

THE
CHANTICLEER
NINETEEN TWENTY SIX



WOMAN'S COLLEGE LIBRARY



DUKE UNIVERSITY
DURHAM, N. C.

Rec'd *October 28, 1951*

Duke Univ. Library
Tanner

eer

Ex
Libris

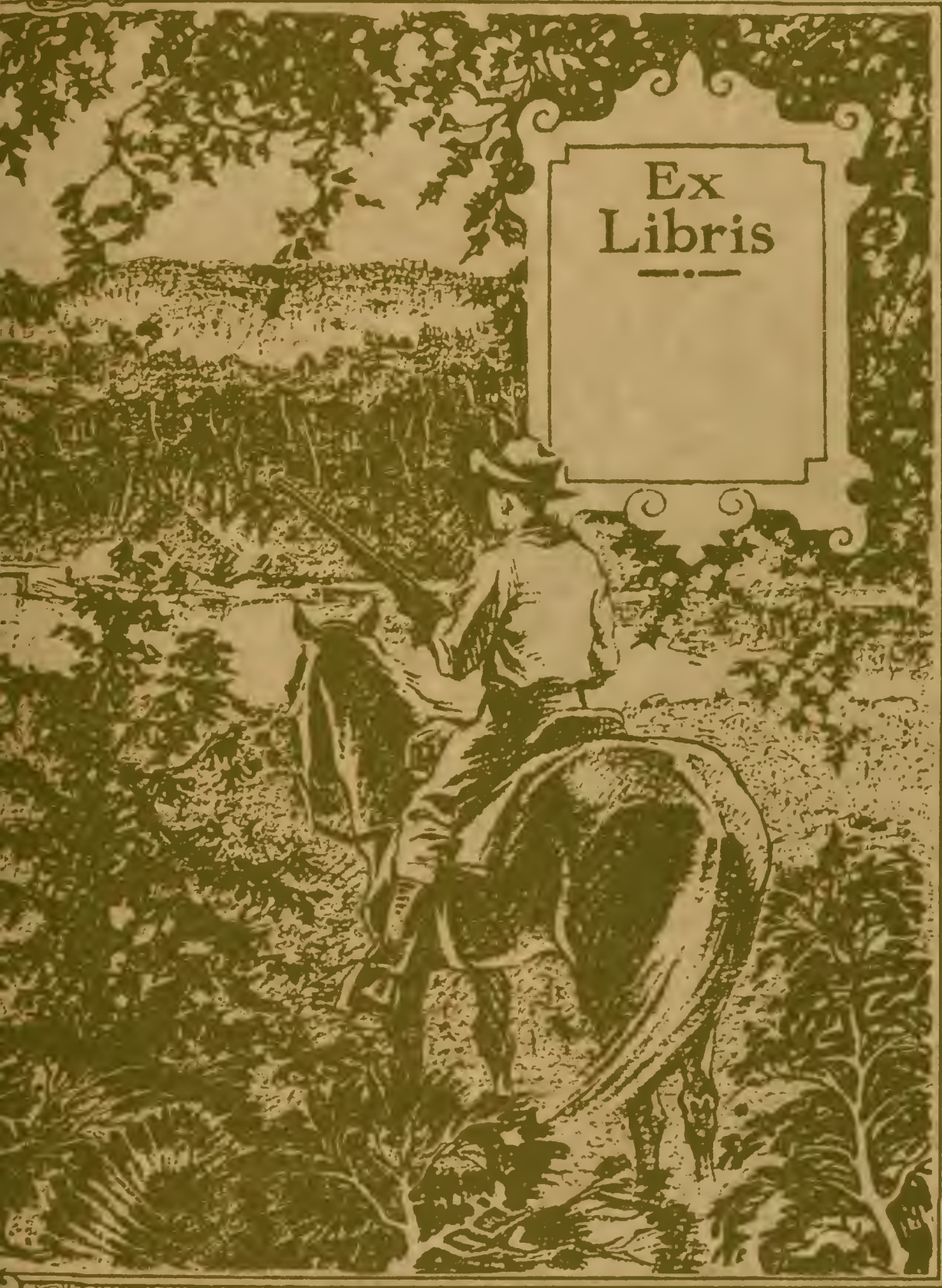

Copyright, 1926, by

GEO. P. HARRIS
Editor

R. L. BIGGERSTAFF
Business Manager

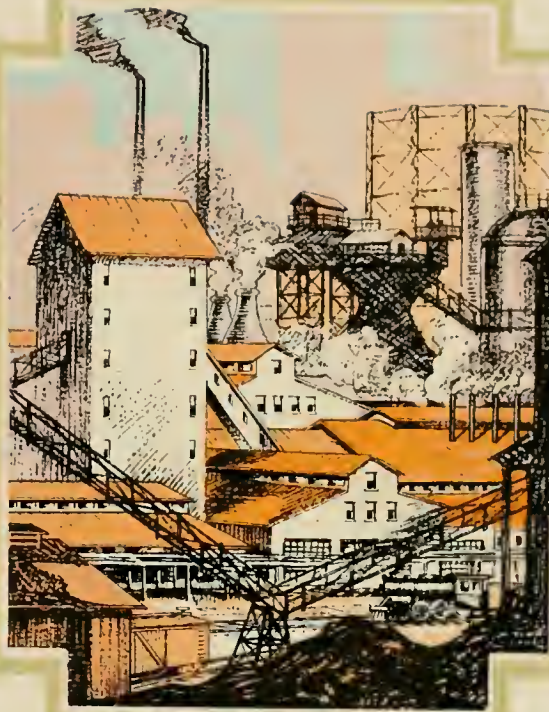

The
CHANTICLEER
for 1926

VOLUME THIRTEEN

*The Annual Publication
of the Senior Class of Trinity College of*

DUKE UNIVERSITY
DURHAM, NORTH CAROLINA

5884

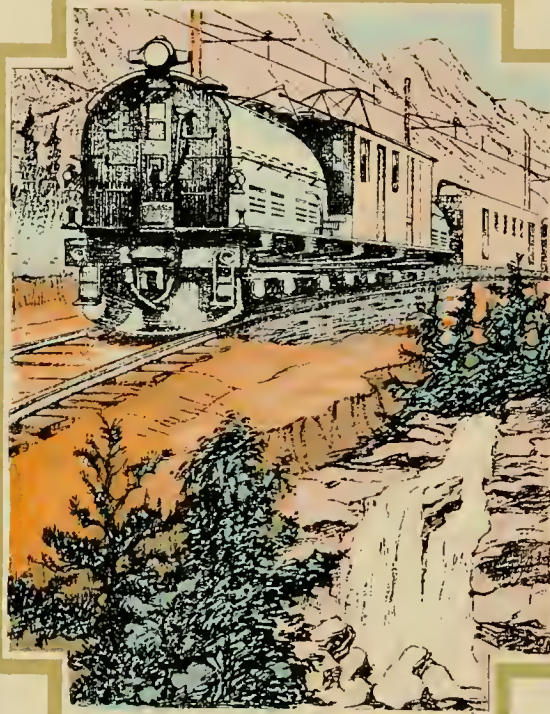

Foreword

IN view of her ever-broadening scope of influence and the brilliant prospects ahead of our Alma Mater, we have taken PROGRESS as the general theme for this volume and attempted to portray the future welfare of North Carolina and Duke University in particular, as linked up closely with the development of the hydro-electric industry by the creative mind, wise investments, and philanthropic spirit of our generous benefactor.

It has been our further purpose to record on the pages of history in a manner worthy of our Alma Mater, her progress during the year 1925-26; to crystallize the pleasures of college life, and to keep alive the precious memories and intimate friendships of our college days.

*"The old order changeth,
The hand of Time grows cold;
Our new-found seat of learning
Doth now replace the old."*



Miss Doris Duke
Chanticleer Sponsor



WITHDRAWN
5884



Order of Books

BOOK ONE

THE UNIVERSITY

BOOK TWO

THE CLASSES

BOOK THREE

ACTIVITIES

BOOK FOUR

ORGANIZATIONS

BOOK FIVE

FEATURES



Dedication

To

The New Duke University

*the Embodiment of the Cherished Hopes and
Vision of Our Kind Benefactor, We
Respectfully Dedicate This*

The 1926 Chanticleer

*in Grateful Love and
Lasting Loyalty.*

IN
MEMORIAM





IN
MEMORIAM

James Buchanan Duke

~1856-1925~

Who, through his remarkable strength of character, application, determination, and enthusiasm, was able to acquire for himself in the material world the pre-eminent position of merchant prince and captain of industry.

An intensely human and sympathetic man who, when he came to crown his life's work, turned back the products of a lifetime of titanic endeavor to the development of the natural resources of his native state in order to make them contribute most to the physical, intellectual, and spiritual needs of mankind.

An inspiring personal leader, possessing a masterly mind and a broad philanthropic vision, he created institutions and set in motion influences that will continue to operate for good and to keep his name alive in the grateful memories of his fellowmen as long as the rivers continue on their way down to the sea.



*DUKE UNIVERSITY
Co-ordinate School for Women Now Under Construction*

DUKE UNIVERSITY

FROM INSIGNIFICANCE TO NATIONAL PROMINENCE

Brantley York School (1838-1840)

In 1838 there was implanted in the Piedmont section of North Carolina the germ of an educational movement that was destined to become a giant in the educational realm of the South, and to make for itself a name that has now become familiar to people in all parts of the United States. In that year there was established in the northwestern portion of Randolph County a small local school with Brantley York as principal. A small and insignificant beginning, but it was the small acorn from which a mighty oak of learning was to flourish later.

Union Institute (1840-1851)

A short time afterwards, in the year 1840, a group of Methodists and Quakers, seeing that the work of Brantley York was good, and realizing that a movement of this kind should prosper, joined together in that age of denominational strife in a singular instance of denominational co-operation to establish an academy, which they very appropriately named Union Institute. In 1842, Braxton Craven was chosen principal of this co-operative school, and under his leadership and guidance the project grew and expanded with such vigor that the trustees began to instigate plans which would put it in direct rela-

tion to the educational needs of the public schools of the state. Application was immediately made to the legislature of North Carolina for a new charter.

Normal College (1851-1859)

In 1851 Union Institute became Normal College, affiliated with the state and the first institution for the training of teachers in the South. But this experiment met with very little success, and there arose among the trustees and patrons of the college a desire to convert its educational facilities into other fields.

Trinity College (Old Trinity) (1859-1892)

President Braxton Craven, a man of unconquerable spirit and remarkable foresight, seeing bigger things in the future for his beloved institution, secured in 1856 the authorization of the trustees of Normal College to turn the college over to the North Carolina Conference of the Methodist Episcopal Church, South; and the institution was chartered as Trinity College by the legislature of North Carolina on February 16, 1859. Surviving the ravages of the Civil War and the depressing days of reconstruction, Trinity College was among the first to herald the

(Continued on Page 13.)





BRIDGEWATER



Mt. HOLLY STEAM PLANT



MOUNTAIN ISLAND PLANT



FISHING CREEK PLANT

SOUTHERN POWER COMPANY



NINETY NINE ISLANDS PLANT



LOOKOUT SHOALS PLANT



RHODISS PLANT



WATEREE PLANT

DUKE UNIVERSITY

FROM INSIGNIFICANCE TO NATIONAL PROMINENCE

(Continued from Page 11.)

new era of liberalism in teaching and learning by electing John Franklin Crowell, a Northern man and a graduate of Yale, as its president in 1887. The new president worked many changes. He revised the curriculum, brought professional teachers to the faculty rather than men of the *Belles Lettres* type; but most important of all he decided that the institution must be moved from the country to the city—a decision that was contrary to the established tradition that the cities were unsafe for the morals of youth.

However, the energetic president soon brought the trustees to think as he did, and bids were requested from any city that desired the institution to be located in their midst. The offer of Raleigh, consisting of twelve acres of land and subscriptions amounting to \$20,500, was accepted; but soon that decision was reconsidered in the light of the personal influence of General Julian S. Carr, along with his generous offer to give Blackwell Park as a building site, and an offer by Mr. Washington Duke of a monetary gift of \$85,000 should the college be located in Durham, North Carolina. Thereupon Raleigh waived her rights, and after buildings were erected, Trinity was brought to Durham in 1892.

Trinity College (New Trinity)

(1892-1925)

Situated in the heart of North Carolina's industrialism, the new college has been compelled to keep step with the modern spirit of progress. Under the administration of President Kilgo, who succeeded Dr. Crowell in 1894, the institution was integrated in its new environment. Additional benefactions by Washington Duke and his sons made it the largest endowed college in the South Atlantic States. With the guidance of Dr. William P. Few, President since 1910, its program of work became so varied and its patronage so large, that a new organization and new working capital became essential. These were made possible by Mr. James Buchanan Duke late in 1924, on condition that the corporate name of the institution be changed to Duke University—a condition that was accepted by the Trinity trustees on December 29, 1924, the legal change of the name being effected the next day.

Duke University

(1924—)

Mr. Duke, realizing that education, when conducted on sane and practical lines, as opposed to dogmatic and theoretical teachings is, next to religion, the greatest civilizing influence, selected the growing educational institution at Durham as the principal means by which he was to administer to the social welfare and betterment of his native people in the two Carolinas. In his great philanthropic dream he saw Duke University as a veritable hotbed of learning, which was to administer educational services to thousands and thousands of growing youths the country over. By the original indenture, by subsequent gifts, and by the provisions of his last will, Mr. Duke made Duke University the chief recipient of the eighty million dollar Duke Endowment Fund, benefactions that have placed Duke University fourth in rank with the richest endowed institutions of the United States.

Mr. Duke commended to the trustees of the Duke Endowment Fund the securities of the Southern Power system of water power developments as the prime investment for the fund, stating that "my ambition is that the revenues of such developments shall administer to the social welfare, as the operation of such developments is now administering to the economic welfare of the communities which they serve."

At present, eleven new buildings are being erected on the site of the present campus, six of which will be ready for occupancy by the opening of school in September, 1926. At the same time much work is being done towards the erection of the new unit on the four-thousand-acre tract, recently acquired by the authorities for the campus and buildings of the new University. As soon as this vast program of development is completed, the present campus and buildings will be turned over as a co-ordinate school for women, which will be an integral part of the University.

It seems an infinite pity that Mr. Duke could not have lived to see the consummation of his great dream of service. We greatly miss him, his guiding hand, his masterly mind, and his inspiring personal leadership; yet, his character and soul will live on through the ages in the work and service of Duke University, the fullness and richness of whose works he alone has made possible.



We Mourn the Passing of Our Kind Benefactor



Book One
University

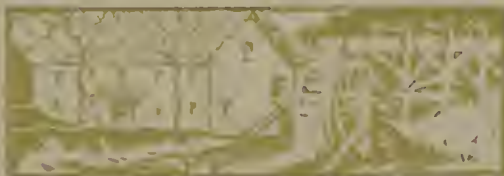



"East Duke"



"The Inn"



"The Park School"



"West Duke"



"Craven Memorial"



"Alspaugh"



"The Library"



"Campus View"





Officers of Administration

WILLIAM PRESTON FEW

President

A.B., Wofford; A.M., Ph.D., Harvard; LL.D., Wofford, Southwestern, and Allegheny; Chi Phi; Phi Beta Kappa.

ROBERT LEE FLOWERS

Vice-President in the Business Division; Secretary and Treasurer

Graduate United States Naval Academy; A.M., Duke; Alpha Tau Omega; Phi Beta Kappa.

WILLIAM HANE WANNAMAHER

Vice-President in the Educational Division; Dean of the College

A.B., Wofford; A.M., Trinity and Harvard; Harvard, 1901-03; Leipzig and Berlin, 1903-05; Litt.D., Wofford; Chi Phi; Sigma Upsilon; Phi Beta Kappa.

EDMUND DAVISON SOPER

Vice-President in the Student Life Division; Dean of the School of Religion

A.B., D.D., Dickinson; B.D., Drew Theological Seminary; Phi Delta Theta; Phi Beta Kappa.

Faculty

WILLIAM PRESTON FEW
A.B., A.M., PH.D., LL.D.
President

WILLIAM HOWELL PEGRAM
A.B., A.M., LL.D.
Emeritus Professor of Chemistry

ROBERT LEE FLOWERS
A.M.
Secretary and Professor of Mathematics

WILLIAM IVEY CRANFORD
A.B., PH.D.
Carr Professor of Philosophy

CHARLES WILLIAM EDWARDS
A.B., A.M., M.S.
Professor of Physics

WILLIAM HENRY GLASSON
PH.B., PH.D.
Professor of Political Economy and Social
Science

ALBERT MICAJAH WEBB
A.B., A.M.
Professor of Romance Languages

WILLIAM HANE WANNAMAKER
A.B., A.M., LL.D.
Dean of the College and Professor of German

SAMUEL FOX MORDECAI
LL.D.
Dean of the Law School and Professor of Law

WILLIAM KENNETH BOYD
A.B., A.M., PH.D.
Professor of History

CHARLES BLACKWELL MARKHAM
A.B., A.M.
Assistant Treasurer and Professor of
Mathematics

FRANK CLYDE BROWN
A.B., A.M., PH.D.
Comptroller and Professor of English

ARTHUR MATTHEW GATES
A.B., A.M., PH.D.
Assistant Professor of Latin

WILLIAM THOMAS LEPRADÉ
A.B., PH.D.
Professor of History

ROBERT NORTH WILSON
A.B., M.S.
Professor of Chemistry

CHARLES WILLIAM PEPPLER
A.B., PH.D.
Professor of Greek

WALTER SAMUEL LOCKHART
A.B., LL.B.
Professor of Law

WILLIAM HOLLAND HALL
A.B., A.M., B.C.E.
Professor of Engineering



BOARD OF TRUSTEES, DUKE UNIVERSITY



HOLLAND HOLTON
A.B.
Professor of Education and School Administration and Director of the Summer School

BERT CUNNINGHAM
B.S., M.S., A.M., PH.D.
Professor of Biology

FREDERICK AUGUSTUS GRANT COWPER
A.B., A.M., PH.D.
Professor of Romance Languages

CHARLES CLEVELAND HATLEY
A.B., A.M., PH.D.
Assistant Professor of Physics

HERSEY EVERETT SPENCE
A.B., A.M.
Professor of Biblical Literature and Religious Education

NEWMAN IVEY WHITE
A.B., A.M., PH.D.
Professor of English

PAUL MAGNUS GROSS
B.S., A.M., PH.D.
William Howell Program Professor of Chemistry

WILBUR WADE CARD
A.B.
Director of the Gymnasium

JAMES CANNON III
A.B., A.M., TH.B., TH.M.
Ivey Professor of Biblical Literature and Missions

KARL BACHMAN PATTERSON
A.B., A.M.
Assistant Professor of Mathematics

WILLIAM JOSEPH HENRY COTTON
A.B., A.M., PH.D.
Professor of Economics and Business Administration

HUGO LEANDER BLOMQUIST
B.S., PH.D.
Professor of Botany

ALLAN H. GILBERT
B.A., A.M., PH.D.
Professor of English

CHARLES ALBERT KRUMMEL
PH.B., PH.M., PH.D.
Professor of German

FRED SOULE ALDRIDGE
A.B., A.M.
Assistant Professor of Mathematics

PAULL FRANKLIN BAUM
A.B., A.M., PH.D.
Professor of English

JESSE MARVIN ORMOND
A.B., B.D.
Professor of Biblical Literature

HERMAN STEINER
Assistant Director of Physical Education

ARTHUR MARCUS PROCTOR
A.B., A.M.

Professor of Education

ALICE MARY BALDWIN
A.B., A.M.
Dean of Women and Assistant Professor of History

GEORGE MERRITT ROBISON
A.B., A.M., PH.D.
Assistant Professor of Mathematics

EDWARD HUDSON YOUNG
A.B., A.M.
Assistant Professor of Romance Languages

EBER MALCOLM CARROLL
A.B., A.M., PH.D.
Assistant Professor of History

FREDERICK ELIPHAZ WILSON
A.B., A.M.
Instructor in German

FREDERICK EDWARD STEINHAUSER
A.B., A.M.
Instructor in Romance Languages

NUMA FRANCIS WILKERSON
A.B., A.M.
Instructor in Botany

PAUL NEFF GARBER
A.B., A.M., PH.D.
Assistant Professor of History

BENJAMIN GUY CHILDS
A.B., A.M.
Professor of Education

SANFORD MEDDICK SALYER
A.B., A.M., PH.D.
Professor of English

WILLIAM THOMPSON TOWE
A.B.
Assistant Professor of Law

JULIA REBECCA GROUT
A.B.
Assistant Director of Physical Education

GEORGE CLIFFORD BUCHHEIT
B.S.
Assistant Director of Physical Education

JAKE LUDENS WIERDA
A.B.
Instructor in Zoology

ANNE MARIE UPDYKE WHITE
A.B., A.M.
Instructor in English

EDMUND DAVISON SOPER
A.B., D.D., B.D.
Dean of the School of Religion and Professor of the History of Religion

BENNETT HARVIE BRANSCOME
A.B., B.A., M.A.
Professor of New Testament Language and Literature

KELLY LEE ELMORE
A.B.
Instructor in Chemistry

RUSKIN RAYMOND ROSBOROUGH, JR.
A.M., PH.D.
Professor of Latin

RICHARD HARRISON SHRYOCK
B.S., PH.D.
Associate Professor of History

JOHANNES SYBRANDT BUCK
PH.D.
Assistant Professor of Chemistry

WILLIAM WHITFIELD ELLIOTT
A.B., A.M., PH.D.
Assistant Professor of Mathematics

CALVIN BRYCE HOOVER
A.B., PH.D.
Assistant Professor of Economics

WINIFRED TOOLEY MOORE
A.B., A.M.
Assistant Professor of Romance Languages

WALTER JAMES SEELEY
M.S.
Assistant Professor of Electrical Engineering

ROBERT RENBERT WILSON
A.B., A.M.
Assistant Professor of Political Science

DEAN MOXLEY ARNOLD
B.S.
Instructor in Mathematics

JOHN ELBERT BRIDGERS, JR.
A.B., A.M.
Instructor in English

JESSE THOMAS CARPENTER
A.B., A.M.
Instructor in Economics and Political Science

HERBERT JAMES HERRING
A.B.
Assistant Dean and Instructor in Debating

ARCHIBALD CURRIE JORDAN
A.B., A.M.
Instructor in English

WALTER MCKINLEY NIELSEN
B.S., PH.D.
Instructor in Physics

WALTER LITTLEPAGE TAYLOR, JR.
A.B., A.M.
Assistant in Physical Education and Mathematics

JAMES DEHART
Director of Physical Education

PATRICK HERRON
A.B., LL.B.
Acting Director of Physical Education

DAVID IRLAND STADDEN
B.S.
Industrial Research Fellow in Chemistry,
Liggett and Myers Foundation

JOSEPH PENN BREDLOVE
A.B., A.M.
Librarian

RICHARD ELTON THIGPEN
A.B.
Alumni Secretary

JOSEPH ANDERSON SPEED
M.D.
College Physician



DUKE MEMORIAL SPEAKERS

Reading from Left to Right—S. S. Alderman, '15; W. S. Blakeney, Jr., President of the Student Body; G. G. Allen, President of the Duke Endowment Fund; Dr. W. P. Ew, President of Duke University; His Excellency, Hon. A. W. McLean, Governor of North Carolina; Hon. Jos. G. Brown, President of the Board of Trustees; W. R. Perkins, a Trustee of the Duke Endowment, and Dr. E. D. Soper, Vice-President of Duke University and Dean of the School of Religion.

The Story of the Duke Foundation

By FORREST J. PRETTYMAN

Pastor, Main Street Methodist Church, Gastonia, N. C.

Sons of Duke, come stand with me,
On Mountain top—'tis duty's call—
Not here to live, but feel and see
A plan of life that doth enthrall.

To Mitchell I would take you first,
That nothing—North or South or West
May satisfy your burning thirst
Of seeing, e're you start your quest.

See all the towering hills around,
Deep bedded in a fiery strand;
Here first from chaos solid ground
Arose—the sky-birth of our land.

Stand here at dawn of our great day,
See o'er the plains the rising sun,
Here are earth's forces all at play,
But there is work that must be done.

Now look again beneath your feet,
Where latent forces, discontent,
Awake with mystic life to meet
The call of earth and firmament.

From hidden source a tiny stream
Begins its pathway toward the sea,
Its gentle murmur wakes a dream
Of what its mission is to be.

Before it pays its native dower—
To water and enrich the plain—
I seek a simple loan of power
To forge a mystic living chain.

I would not seek to lead it far
From beds of moss and dancing rill;
I only seek its path to bar
That it may larger service fill.

I stay its journey to the glade
A moment longer in the lake,
Till other streamlets lend their aid
Before their seaward way they take.

And when they leap from barrier high,
Joyous to be free again,
I hold the power, and let it fly
To waiting mills along the plain.

Thus subtly gathered from the streams,
This force I send to waiting mill,
And spindles waking from their dreams
Are glad their purpose to fulfill.

But not for selfish end or gold,
Or pride or fame—a transient thing—
Do I this mystic tale unfold;
But for a higher end I sing.

For see, transmuted into power
The lambent streams of noble hills;
But look again to richer dower,
A generous benefactor wills.

Again a transmutation grand,
And power is changed to living mind,
That nobler manhood, richer land,
A higher destiny may find.

From mountain stream by raindrops fed,
To busy mills with winged feet,
To minds in holy union wed—
And thus the circuit is complete.

Sons of Duke—awake—aware!
Set to the task, his dream fulfill,
Who mastered force of earth and air,
And made them subject to his will.

Our mountain plains and streams and air,
By working in harmonious plan,
Now sing to us of woman fair,
And forge a higher, nobler man.

We praise our benefactor's name,
And sound it over land and sea:
And leave at last his growing fame
To generations yet to be.



Book Two
The Classes





SAMUEL FOX MORDECAI, LL.D.

The School of Law

FACULTY

SAMUEL FOX MORDECAI

Dean of the Law School and Professor of Law
University of Virginia; LL.D., Trinity; Zeta Psi.

WALTER SAMUEL LOCKHART

Professor of Law

A.B., Duke; LL.B., Duke University Law School; Harvard Law School, 1911-12.

WILLIAM THOMPSON TOWE

Assistant Professor of Law

A.B., Duke; Duke University Law School, 1922-24; Kappa Alpha.

Second Year Law



WILLIAM THOMAS BURKE, JR., $\Sigma N \Phi$
SALISBURY, N. C.

Tom is a consistent student and will surely make a most able lawyer. We shall all remember his eloquent and highly successful defense of our worthy Student President on the unfortunate occasion when he was accused of the manufacture of intoxicating beverages. Long shall Tom's address to the jury haunt the stately halls of old Columbia.

BRYCE ROSWELL HOLT, $\Sigma N \Phi$
A.B., Duke

M'LEANSVILLE, N. C.

Quiet and unassuming as is Bryce, one has to consult Dean Mordecai only for a moment to find that his study of the law has been thorough and that he has laid the foundation well for success in the profession of which both he and his fellow students can be justly proud.

JEFFERSON DEEMS JOHNSON, JR.

$\Sigma X, \Sigma N \Phi$

A.B., Duke

GARLAND, N. C.

From a perfect start on the difficult course of Real Property, according to the all-wise Blackstone, Jeff has delved deeply and accomplished great things in his study of the law. More power to him; yes, even greater than we have seen him bring to the Blue and White on the baseball diamond.

FREDERICK CLEMENT OWENS, $K \Sigma, \Sigma N \Phi$
DURHAM, N. C.

The fact that this man doesn't say much is not to hide some weakness; and because of this fact, we know that when he does speak, he will say something worthwhile. We will venture also that if the thing whereof he speaks concerns the law, that his statement will be backed by sound legal reasoning.

WILLIAM HARLEY SMITH, $\Sigma N \Phi$

DURHAM, N. C.

If there is such a thing as perfecting a combination of courting and legal endeavor, it seems that this young gentleman has arrived already at the zenith of perfection in this respect. One had only to hear him as Solicitor in the campus trials to expect great things from him at the Bar in the future.

FOLGER LAFAYETTE TOWNSEND, $\Sigma N \Phi$

DURHAM, N. C.

From the start "Preacher" has indicated that in the line of argument and general knowledge of the law, the future barristers of the state would have a difficult opponent in him. We expect to be able to refer to him some day as General Council Townsend.



First Year Law

- McPHERSON S. BEALL, B.S., *Davidson*, $\Phi \Gamma \Delta$ Durham, N. C.
 THOMAS WADE BRUTON, A.B., *Virginia Military Institute*, $K \Sigma$ Candor, N. C.
 CLARENCE IRWIN CLARK, JR., $\Delta \Sigma \Phi$ Greensboro, N. C.
 NATHANIEL SULLIVAN CREWS, $\Sigma \Phi \Theta$, $\Sigma \chi \Phi$, $\Theta \chi \Theta$ Walkertown, N. C.
 EDWARD ERNEST DUNCAN, $K \Sigma$, $\Sigma \chi \Phi$ Beaufort, N. C.
 WILLIAM HENRY HAMMOND Trenton, N. C.
 MOSES RICHARD HARSHAW, *U. N. C., Wake Forest* Lenoir, N. C.
 GEORGE THOMAS LEACH, $K \Sigma$ Washington, N. C.
 N. DALTON McNAIRY, $E \Lambda \Sigma$, $\Sigma \chi \Phi$ Greensboro, N. C.
 CLAUDE BERNARD OLIVER, $\Sigma \chi \Phi$ Raleigh, N. C.
 SAMUEL WESTBROOK RUARK, A.B., *Duke*, $\Pi \chi \Lambda$ Raleigh, N. C.
 ALBERT EDWARD SMITH, B.S., *Piedmont College* White Plains, Ga.
 NORMAN LEROY STACK, A.B., *Duke*, $\Sigma \chi \Phi$ Durham, N. C.
 LONNIE LAFAYETTE WALL, $T \chi \Lambda$ Morganton, N. C.
 MALCOLM CARR WOODS, JR., A.B., *Wofford*, $\Delta \Sigma \Phi$, $\Sigma \chi \Phi$ Marion, S. C.



Graduate Students

DEAN MOXLEY ARNOLD, Δ T Δ
DURHAM, N. C.
B.S., University of Illinois.

HENRY CONRAD BLACKWELL, T K A
RICHMOND, VA.
A.B., Emory.

CHESLEY CARLISLE HERBERT
ANDERSON, S. C.
A.B., Wofford.

CHARLTON CONEY JERNIGAN
COLUMBUS, OHIO
Bachelors' Club; A.B., Duke.

WALTER RICHARD KELLEY
MOUNT MOURNE, N. C.
A. B., Duke.

VERNON CLAUDIUS MASON, JR.
RALEIGH, N. C.
A. B., Duke.

LAWRENCE QUINCEY MUMFORD, Φ B K
HANRAHAN, N. C.
Bachelors' Club; A.B., Duke.

MARSHALL IVEY PICKENS, Π K Φ
ALBEMARLE, N. C.
A. B., Duke.

KENNETH TYSON RAYNOR
DURHAM, N. C.
A.B., Wake Forest.

HUGH PRESTON SMITH
McCULLERS, N. C.
A.B., Wake Forest.



SENIORS





The Class of Nineteen Twenty-Six

Colors: Purple and Gray

Class Emblem: The Bull

OFFICERS

For the Senior Year, 1925-26

E. L. CANNON	President
G. B. CALDWELL, JR.	Vice-President
FRANCES HOLMES	Secretary
E. P. MCFEE	Treasurer
W. M. MATHESON	Representative on Athletic Council

W. S. ELAKENEY, JR., G. B. CALDWELL, JR., J. P. FRANK

Members of Student Council

For the Junior Year, 1924-25

W. F. CRAVEN, JR.	President
W. S. BLAKENEY, JR.	Vice-President
ANNIE B. ANDERS	Secretary-Treasurer
J. P. FRANK	Representative on Athletic Council

W. F. CRAVEN, JR., W. S. BLAKENEY, JR.

Members of Student Council

For the Sophomore Year, 1923-24

H. B. JOHNSON	President
T. A. ALDRIDGE	Vice-President
OLIVE FAUCETTE	Secretary-Treasurer
E. J. BULLOCK	Representative on Athletic Council

G. T. LEACH, Member of Student Council

For the Freshman Year, 1922-23

<i>Fall</i>		<i>Spring</i>	
B. A. CARTER	President	M. L. BARNHARDT	
E. H. HARRIS	Vice-President	J. P. FRANK	
ELIZABETH ROBERTS	Secretary-Treasurer	ELIZABETH ROBERTS	
B. A. CARTER, Representative on Athletic Council			

Senior Class

WILLIAM AMOS ABRAMS

TARBORO, N. C.

Columbian Literary Society; Corresponding Secretary (3); Member Taurians; Cast "If I Were King" (1); Scenery Committee (2, 3); Treasurer (4); Secretary Y. M. C. A. (4); Sophomore Honors; Archive Managerial Staff (1, 2); Editorial Staff (3); Assistant in English (3, 4); "Kittenfish Klub"; Council of Religious Interests (4); French Club (3, 4); Education Club (4); 9019.

*"Of soul sincere,
In action faithful, and in honor clear."*

Abrams has played no part to shine before men's eyes, but the very fact that he has played every part well, both with the Taurian Players and as a member of the class of '26, has given him a substantial place as a leader in his class. Abrams sought no honors merely as honors, but he has accumulated many as a result of true merit. As an assistant in the English department Abrams demonstrated his ability to give men their just deserts, and still retain their friendship, which is quite an accomplishment.

OLIN BLAIR ADER

Φ B K

KINGS MOUNTAIN, N. C.

Columbia Literary Society, Assistant Treasurer (3), Business Committee (3); Taurian Players (3, 4), Cast, "Cyrano De Bergerac," "Monsieur Beaucaire;" Freshman and Sophomore Honors; Commencement Marshal (2); Physics Assistant (1); Physics Club; Classical Club; 9019; Iota Gamma Pi.

"Thy modesty is a candle to thy merit."

Olin doesn't talk much because he is too busy thinking and dreaming. Physically speaking, he is probably the champion featherweight of the class, but the height which he attains along other lines more than compensates for the brevity of his stature. This small bundle of brains and wit believes that college is a place for work, not a winter resort for fun-seekers. In the field of scholarship Ader has attained high honors, and he has also taken a keen interest in extra-curriculum activities, such as dramatics and literary society work. We predict for him a most successful future and will watch his career with interest.



Senior Class

GAY WILSON ALLEN

Σ Τ

CANTON, N. C.

Charter Member of Cat's Head Club; The Chronicle, Reporter (2), Associate Editor (3), Editor-in-Chief (4); The Archive, Departmental Editor (3), Associate Editor (4); Associate Editor of The Volunteer (N. C.) (2); Member Volunteer Band (1); Scenery Committee, Taurian Players (2), Press Agent (3), Critic (4); Columbian Literary Society; Student Assistant in English (3).

"I am as I am, and so I will be."

Though no slouch as a scholar, Gay will probably be longest remembered at Duke University as the editor of The Chronicle. His hectic administration of that now notorious journal was a complete break with tradition, in both form and policy. A man with brains, and the ability and courage to use them, Gay has the independence to form his own ideas and express them forcefully, on even the most sacrosanct subjects.

IVEY ALLEN, JR.

Σ Φ Ε

OXFORD, N. C.

Iota Gamma Pi; Varsity Track Squad (1, 2, 3, 4); "D" Club.

"Never over-serious, not too frivolous, but a rare good fellow."

Oxford, being a great little town, naturally produces great things. If you don't believe it just glance at the likeness of a product which Oxford has sent us, and all your doubts will be immediately cast aside. Ivey is one of those fellows whom everybody likes and whose friendship is coveted and cherished. People will go out of their way to know him, and are always more than repaid for their detours. It is a sure bet that in the battles of life he will always have an army of friends at his command, ready and anxious to lend their aid in anything he may wish to attempt. Ivey's natural tendencies are scientific, and we hope, after a few years, to see him a noted scientist and to point to him with a feeling of pride as a friend. We feel sure that success is in store for Ivey, and nothing would please us more than to see him realize his ambitions.

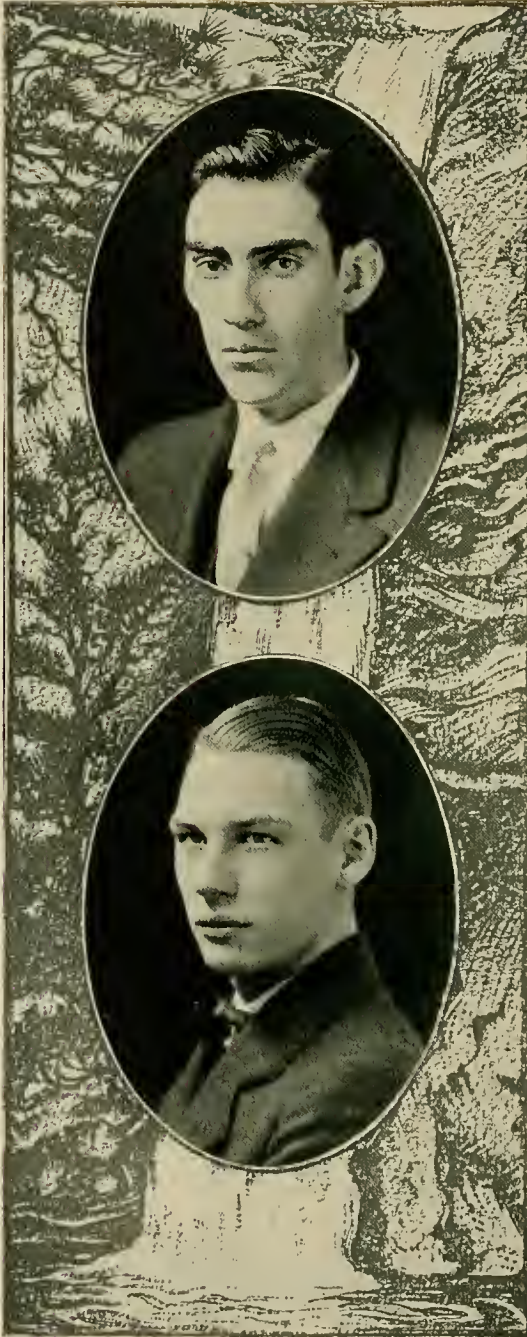

Senior Class

NANCY RUINA ALSTON

DURHAM, N. C.

Durham High School Club; Education Club; Women's Student Government Association; Randolph-Macon College, Lynchburg, Va., (1); Y. W. C. A.; Spanish Club.

*"Her voice is soft and low,
An excellent thing in woman."*

Nancy is one of those quiet, sedate seniors, who says little but thinks much. She has always been quiet while in a crowd, but when with a friend, she seems immediately to regain her power of speech. We must say that although a silent force, she has been a force which has been greatly felt. Her very quietness seems to bespeak hidden strength and ability.

Nancy's college record proves that she has been a good student, and if she begins her life work with the same undying energy, she will undoubtedly win success.



ANNIE BLAIR ANDERS

Z T A, Φ B K

GASTONIA, N. C.

Freshman Honors; Sophomore Honors; Y. W. C. A.; Brooks Literary Society, Marshal (2); Women's Student Government Association, Proctor (2), Secretary (3), Class Representative (4); Delegate Indianapolis Convention (2); Representative to Asheville, "Go to College" Campaign (3); Class Secretary-Treasurer (3); Eko-L; Chanticleer Staff (3,4); President, Junior Big Sisters; Pan-Hellenic Council (4); White Duchy; French Club, Vice-President.

*"A pretty girl, a witty girl,
A girl so full of fun,
A brainy girl, a carefree girl,
A thousand girls in one."*

Annie Blair's honors bespeak her ability. A natural ability to lead, a most pleasing personality, an unusual amount of dependability, and a brilliant mind all combine to make her a most valuable member of the college community. Not only can she claim every girl in Southgate as a friend, but she can also be numbered among the chosen few belonging to Phi Beta Kappa. And in between times Annie Blair found time for other conquests, and, as a result, won the heart of a man.

Senior Class

HUBERT RICHARD ASHMORE
GREENVILLE, S. C.

South Carolina Club; President Ministerial Association.

*"He comprehends his trust, and to the same
Keeps faithful with a singleness of aim."*

Ashmore came to us after years of many and varied experiences. He has followed the harvester in the West; he has followed the flag in foreign fields, and the plow in South Carolina. He took his freshman work at Davidson, and his second year was spent at Rutherford.

Because he imbibed so much of the Calvinist doctrines at Davidson, or for some other reason, he went to Rutherford to re-establish his faith in the fundamentals of Methodism before coming to us. Evidently, he got what he wanted, for he came here and has made good. Yet he hasn't quite lost all his Presbyterian training, for he still believes that he was predestined to preach. And it is said that even now he has in mind a certain little music teacher whom he thinks will make a mighty good organist and companion later on. He has too much determination to fall in any thing, and we wish him many more years of health, wealth, and usefulness in his chosen profession.

MAX LLOYD BARNHARDT

Σ X

WINSTON-SALEM, N. C.

Class President (1); Freshman Basketball Team (1), Captain; Varsity Basketball (2); Football Squad (4); Class Football (3, 4); Class Basketball (2, 3); Hesperian Literary Society; B. O. S.

*"Dignity, thy name in mine, and I
would ever have it so."*

"Daddy" is equilibrium personified. No one has ever been able to jostle him from the even tenor of his way. Like the true Southern Gentleman that he is, Max abhors hurry and hard work. He has real athletic ability but ever refused to demonstrate it until old '26 needed him in class football; then he rose to mental and physical feats which enabled his class to win three championships and to give the others a good stiff fight for the championship in this our last year.

Max has slow-talked his way into our hearts, and the grip of his big hand testifies to his sincerity and character.



Senior Class

JUBAL BRADLEY BAYNES

HURDLE MILLS, N. C.

Biology Club.

*"For when the great Scorer comes
To mark against your name;
He writes, not what you won or lost,
But how you played the game."*

Behold a man who worships at the shrine of science. Much of his time during his stay on the campus has been spent in the Chemistry and Biology laboratories. We admire any man who "loads up" with science courses, and "hops" Education III for a "crip," only to be called on every day. The "profs" seem to take delight in "riding" him, a fact which is probably due to his sitting on the back seat where he thinks he can gain information and knowledge by his smiles and flirtations with the co-eds. Baynes is sure to make good and we predict for him a happy and successful career.

RALPH LYDRON BIGGERSTAFF

Ε Α Σ, Σ Υ, Σ Η Σ, Φ Β Κ

FOREST CITY, N. C.

Sophomore Honors; Undergraduate Assistant in Physics; 8019; Chronicle Board (3, 4); Secretary (4); Hesperian Literary Society, Chairman of the Executive Committee (3); Vice-President (4); President (4); Class Basketball (3, 4); Class Football (4); Track Squad (3); Commencement Marshal (3); Iota Gamma Pi; Manager The Chanticleer.

*"A mind to conceive, a heart to resolve,
and a hand to execute."*

Ralph is an excellent example of an unusual type of human being, the man who can mind his own business, and does. He displays a rare ability to let other people take care of their own affairs; and he adds to this the equally rare talent of getting his own work done.

At the same time, he has not allowed his work to get the best of him, and he has never got into a rut, as his diversity of interests will attest. Social, scientific, literary, forensic.—Ralph has tried his hand at them all, and has made a success of everything that he has undertaken.



Senior Class

WILLIE RAY BISHOP

WASHINGTON, N. C.

Class Football (4); Honors in Economics.

*"The fear of Hell's the hangman's whip
That keeps the wretch in order;
But when you feel your honor grip—
Aye, let that be your border."*

Ray seemed to be getting along very well with college life, but it seems that he had a far higher goal. It was at the end of his Junior year that he took unto himself a wife and became a member of the "Young Married Men's Club" of the Class of '26. He is another one of the many who have such a love for their class and Alma Mater that nothing can drag them away from old "Duke-ity."

Throughout Ray's college life he has shown a real spirit of perseverance, and has made for himself a creditable record. All those who know Ray intimately find in him a friend worth having. It is reported that he intends to enter the world of business and finance, and any concern needing a well-trained executive will do well to look him over.

MARTIN LEE BLACK, JR.

E A Σ

CHARLOTTE, N. C.

Undergraduate Instructor in Economics (3, 4); Class Football (1, 3, 4); Varsity Track (2, 3); Spanish Club; Commercial Club (2); Physics Club (1); Managerial Staff The Chanticleer.

"The greatest pleasure in life is the sense of doing one's duty."

It has been said of Black that he knows more football than any man on the campus. If he had weighed one hundred pounds more, "Red" Grange would have needed several more publicity agents to have maintained his place at the peak of the football world. As it is, Black has been the star of our championship class team for four years. Back in 1922, he literally sat down on a long pass for a gain which paved the way to a great victory over the "Theme Readers." Black's hobby, however, is Economics. The Duke University faculty will be incomplete until Black takes his place at the head of the Business School.



Senior Class

WHITEFORD S. BLAKENEY, JR.

K Σ, Φ Β Κ, Τ Κ Α, Σ Υ

MONROE, N. C.

Red Friars; Tombs; 9019; Columbian Literary Society, President (4); President Men's Association (4); Chairman Student Council (4); Intercollegiate Debates (1, 2, 3, 4).

"Man am I grown, a man's work must I do.

Follow the deer, follow the Christ, the King,

Live pure, speak true, right wrong, follow the King—

Else, wherefore born."

Whiteford has forced his way to the top in campus activities by hard work and real ability. Very few people knew him during his first two years, but he was building a strong foundation upon which to build his brilliant career in his Junior and Senior years. A convincing public speaker, an excellent student, a deep thinker, a real friend, and a gentleman of the highest type—Blakeney is a man of whom the University is justly proud.

RUTH PEARL BRADSHIER

ROXBORO, N. C.

Person County Club; Junior Big Sisters (3); Y. W. C. A.; Athena Literary Society, Member Executive Committee; Braxton Craven Educational Society (4).

*"The readiness in doing doth express
No other but the doer's willingness."*

Service is evidently Pearl's watchword, for it is in that capacity that we always see her. She is an asset to any organization, for her interest is an active one; she is ever ready to assume a share of the work and in her quiet and unassuming way performs well her tasks. Pearl is the kind of girl we can count on any day. Although modesty causes her to keep her worth under cover, everyone knows it is there.

Thoughtful and considerate of others, we have often thought how much happier life at Southgate would be if everyone obeyed the golden rule as she does.



Senior Class

KATHERINE JANE BRADY

GARNER, N. C.

Brooks Literary Society; Y. W. C. A.;
Student Volunteer Band.

*"Let me fail in trying to do something,
Rather than sit still and do nothing."*

Here is an active, wide-awake, dependable Senior, who does the thing at hand well and doesn't fuss about having too much to do. She has a charming personality, delightfully feminine and sparkling. "She'll teach you how divine a thing a woman ought to be."

We are very proud of the fact that Katherine joined our class last year, for she has been a valuable asset. The fact that a particular member of the Senior class wants more than his share of her time, only further shows how much her fineness is appreciated by those who know her well.

EDGAR WILLIAM BRITT

MILWAUKEE, N. C.

*"Honor and shame from no condition
rise;*

*Act well your part—there all the
honor lies."*

Not many of us have come to know "Ed" very intimately. He has spent his four years of college life rooming down in "Old Bivens Hall," and his semi-secluded existence there seems to have had a very good influence upon him. They say that quiet and meditation is good for the soul, and it is very seldom that the average student gets a quiet moment to himself.

"Ed" has a tendency to delve deep into the fields of science, especially biology and chemistry. A greater part of his working day has been spent in the Science Hall where he has become quite proficient in dissecting cats and frogs and analyzing chemical compounds. He is thoroughly preparing himself for a life of service, and as a physician he should play a very important role in the game of life. Who knows what the future has in store for him, or for the rest of us, as the ranks of the "Old Class of '26" break up.



Senior Class

HOYLE SIDNEY BROOME

MONROE, N. C.

S. A. T. C.; Trinity College; Graduate Weaver College (1925); Columbian Literary Society; Glee Club; Education Club (4).

"Knowledge is the stepping-stone to Ideas."

Broome is one of the "old boys," who went away as an ex-Trinity man, and came back to get his "dip" from Duke along with boys of '26. As a representative of the old school, we are glad to welcome him into good and regular standing with us.

He is about the only one of our number who can claim the distinction of having been around in these parts during the S. A. T. C. days when orders were orders and "Wannie" ruled supreme.

Here is a man who realizes the value of an education and who will strive ever onward in spite of all difficulties. We admire his perseverance, and respect him as a man who knows the real significance of life.



JOE JURDAN BROTHERS

ELIZABETH CITY, N. C.

Columbian Literary Society, Business Committee (2), Marshal (3); Sandfiddlers Club; French Club (3); Y. M. C. A.; Historical Society; Library Assistant (3); Commencement Marshal (3); Assistant in History (4).

"A strong man—

For where he fixed his heart, he set his hand

To do the thing he willed, and bore it through."

"Joe" hails from among the dark and gloomy dismal swamps, or, in his own words, "sixteen miles from Elizabeth City," but his environment has produced a bright and sunny disposition. During his first year among us, he kept his abode in one of the old Park School buildings, where he persisted in tossing bags of water on his fellow students. He made a mistake one night, however, and Denn Hunt received a bath. "Joe" is an earnest student, and has been exposed to history courses galore. Marriage is his immediate goal, and we wish him many years of matrimonial bliss.

Senior Class

GRACE ELIZABETH BROWN

DURHAM, N. C.

*"My tongue within my lips I reign,
For who talks much must talk in vain."*

Quiet and subdued as a nun—one seldom sees now-a-days such a type of girl as is Grace. Despite all her demureness, however, she usually gets where she is going and obtains what she goes for. This is displayed by her steadiness and faithfulness in her college career. Her heart must be warm and true, for Grace does not seem to care to waste her friendship on everybody. Was it not Solomon who said something about "the price of a virtuous woman" being "far above that of rubies?" Some of us may have thought he was a little inexact in his statement until we met Grace.

Aside from all these qualities, we could tell a lot more in behalf of Grace, but there is someone else on the campus who can sing her praises more effectively, so if you want to know, ask him.

WILLIAM HINTON BROWN

RALEIGH, N. C.

Columbian Literary Society; Physics Club; Y. M. C. A.; Hades Club.

*"I rare compound of oddity, frolic, and
fun,
To relish a joke, and rejoice at a pun."*

Brown has a trilogy of well-known names, for he is called "Fats," "Red," and "Bill." "Fats" is indicative of his slight superfluity in avoirdupois as well as the size of his circle of friends among the students. "Red" is a name given, not to Brown, but to his curly locks; while "Bill" is just plain old "Bill" every time he is seen. His home is in our capital city, and for all we know his heart is there also.

Brown spent his Freshman year in one of the Park School buildings, but he decided to move over among the upper-classes; so we know him as a very popular inmate of Aycock Hall. "Fats" is especially remembered for his knowledge gained in a trip to the Hippodrome. All of us will miss his good nature and dry humor after he has departed from our ranks.



Senior Class

WYATT LIVINGSTON BROWN

Σ Φ Ε

GREENVILLE, N. C.

Varsity Football Squad, (1, 2, 3, 4); Class Basketball, (2, 3); Class Football, (1, 2, 3, 4); Beta Omega Sigma; Hesperian Literary Society; Pitt County Club, President, (4); Physics Club; Y. M. C. A.; Assistant in English Department, (3, 4).

*"How dull it is to pause, to make end,
To rust unburnished, not to shine in
use,
As tho' to breathe were life."*

Wyatt would probably be enthusiastic at his own funeral. Not only is he enthusiastic, but he has that greater gift of inspiring enthusiasm in others. His name won him early recognition with the English department, and according to some Freshmen he lives up to his name. Wyatt is interested in literature, economics, girls, and anything in which anybody else is interested. We are at a loss to characterize him, but we recommend him to you as a friend.

THOMAS CONN BRYAN

ASHEVILLE, N. C.

Assistant in English, (3, 4); Chronicle Staff, Reporter (2), Associate Editor (3), Managing Editor (4); Commencement Marshal (2); Historical Society; Journalism Club; Y. M. C. A.; Committee of 100; Lion Eating Club; Columbia Literary Society, Executive Committee (2), Marshal (3), Corresponding Secretary (3).

*"Though modest, on his unembarrassed
brow, Nature has written,
'Gentleman.'"*

Everyone knows Conn—and all like him, except perhaps a few poor Freshmen who have unhappily received the significant 650R on a theme corrected by him. But even these Freshmen like Professor Bryan when they really come to know him.

Easily approached, always ready to exchange ideas or opinions, always tolerant of the other fellow's viewpoint and open to conviction, we do not wonder that he is well liked. All these qualities have won for Bryan the distinction of being a very capable newspaperman. This may not be his chosen life work, but we are strongly confident of his success even though he should attempt to dispense with some of the English which he has picked up in the many courses of this nature that he has tackled.





Senior Class

MARGARET LOIS BUFFALOE

CLINTON, N. C.

Girls' Glee Club; Athena Literary Society; Women's Student Government Association; Classical Club; Hades Club; Senior at Southern Conservatory of Music.

*"She does her task from day to day
And meets whatever comes her way."*

Lois's personality and charms were hidden from us during the first years of her college life as she dwelt apart from the turmoil and strife of a campus existence. But since coming to live at the "Shack," we have found each day some previously unknown charm. Always cheerful and friendly to everyone, and applying herself whole-heartedly to her work, Lois has won her way into our hearts. And now that we have had a taste of what companionship with her is, we only wish that we might have known her earlier in her college career.

The Class of '26 claims many sons and daughters, some who have long since departed from us, others who have come in to join us on the last lap, but Lois is one of our number who has run the whole course, and we are proud of her.

NORMAN BARNES BUFFALOE

RALEIGH, N. C.

Chemistry Club; Biology Club; Crowell Scientific Society; Assistant in Biology.

*"Life, indeed, must be measured by
thought and action, not by time."*

Here is a man who returned home and decided to be graduated with the "Bull" class. Since his first arrival on the campus, he has labored in the field of science. He is a man of broad vision, gifted with a keen intellect and possessed of a personality which anyone would covet. Few science students are as thorough in their respective fields as Buffaloe. He has been elevated to the exalted position of instructor, and the co-eds accuse him of being "hard-boiled," yet his smile soon wins their admiration. He is accused of making frequent trips to the country to gather roots, rocks, vines, weeds, leaves, bugs, water, and everything imaginable in an attempt to "boot the prof." Norman will make his mark in the realm of science, for he possesses those traits of character which will inevitably win for him success.

Senior Class

LOUISE PAULINE BULLINGTON

K Δ

DURHAM, N. C.

*"Happiness is cheaper than worry,
So why pay the higher price."*

Bright-eyed and charming, Louise has played havoc with more than one man's heart. In fact, Louise is rarely ever seen unless surrounded by a host of admirers—and there is one certain man who is always sure to be present.

She has played her way through college, and some are quite envious of her ability to get by courses without having to pore over her books like some others. But along her path she has made many friends who will never forget their play-fellow, the girl who was always ready for a good time.

EDWARD JUNIUS BULLOCK

K Σ

BALTIMORE, MD.

Varsity Football, (1, 2, 3, 4); Varsity Basketball, (1, 2, 3, 4), Captain (3); Varsity Baseball Squad, (1, 2); Track Squad, (2, 3); Athletic Council, (2); "D" Club; Beta Omega Sigma; Tombs.

*".....And the elements
So mixed in him, that Nature might
stand up
And say to all the world, 'This was a
man'."*

There are few in the history of Duke who have given as much for their Alma Mater as has Ed. And as we look back over our class roll and history, we must give Bullock first place when it comes to sacrifice and service.

From the beginning he has ranked as our star athlete. But hard luck has camped on his trail, and a brilliant career on the gridiron was cut short by injuries. Undaunted, he has reported for practice year after year, all North Carolina admiring his spunk. His basketball record is one of the most brilliant in the state, and he is hard to beat as a track man. Our hats are off to one of such grit and skill. We admire his courage; we appreciate his services; we regret to part with him.



Senior Class

CLAUDIA MATILDA BURGESS

OLD TRAP, N. C.

Y. W. C. A.; Young Women's Student Government Association; Brooks Literary Society; Eastern Carolina Teachers College (2); Lanier Literary Society; Scientific Club.

*"The girl who wins
Is the girl who works;
The girl who toils,
While the next one shirks."*

Only her very closest friends know Claudia for her true worth. In the eyes of the world she seems to be a very quiet, reserved young person. All through her college career she has clung to the principle that good, consistent work is the main object of college life.

By her more intimate friends we are told that she is a jolly, good chum—indispensable because of her friendliness and cheerful nature. Her Sophomore year was spent at E. C. T. C., Greenville, N. C., and it is reported that she intends to take up teaching as her life work. Claudia possesses those qualities which make for success in that or any other career.

MARION EMILY BUTLER

Z T A

CAMILLA, GA.

Wesleyan College, Macon, Ga. (1); Taurian Players (2), Cast "The Yellow Jacket."

*"For there is no author in the world
Teaches such beauty as woman's eyes."*

Though Marion is from Georgia, we feel that North Carolina has won such a place in her heart that she will not desert it for Georgia, even after she graduates. Our only regret about her stay here is that it has lasted only three years; we wish we might have had her to help lighten our cares through the whole journey of the Class of '26.

Marion prefers dates to study—and not the kind of dates that come in boxes either. Her friends know that three nights of every week belong to another. This we don't mind, for we know that each of these nights strengthens the tie that binds her to North Carolina. Frequently we hear her inquiring about the stores in Thomasville, and yet we understand that she is not planning to teach. Why? There's a reason. ..



Senior Class

GARAH BRUTON CALDWELL, JR.

II K Φ

MONROE, N. C.

Class President (1); President Greater Duke Club (4); Class Vice-President (4); Tombs; "D" Club, President; Beta Omega Sigma; Glee Club (3, 4); Varsity Football (1, 2, 3, 4); All-State Fullback (4); Varsity Track (1, 2, 3, 4); College Shot Put Record; Red Friars; United States Military Academy (2); U. S. M. A. Varsity Football; Basketball Squad (2); Student Council (2, 4), Vice-Chairman (4).

*"Where, in all the land, is a bearing
so manly, or a demeanor more
noble."*

More than one fair co-ed will cherish in her memory this "divine S. P." Others will remember him as a valuable member of the Glee Club. His track record will stand out prominently in Duke's athletic history. Some of us will recall his turning cheer leader on that memorable night of the storming of the Paris. But most of us will remember him as the premier fullback of North Carolina, who, though on a losing team, spread far and wide his fame.

DAVID PRIMROSE CANNON

BLACKSTONE, VA.

Spanish Club; Taurian Players (4); Assistant Manager Chanticleer (1, 2); Assistant Manager Tennis (1, 2).

*"Kind to the core, brave, merry, and
true."*

Here's one whom we all know, and one whose departure from collegiate circles we rue. Who has not listened to "Shack's" tales of adventure and witty quips with unprecedented enjoyment? Does he not reign supreme in the time honored and far-famed "bull-feast" with his often laughing, seldom serious philosophy of this wan existence of ours? "Shack" is always willing to go somewhere with you or help you out in any way possible. He is, to use a worn-out expression, a "D— good fellow," and the possessor of a most magnetic and delightful personality.

Who knows—"Shack" may some day pilot a vessel of his own upon the surging sea of politics, or in some other fashion fight his way to the very summit of Mount Celebrity and greet us therefrom with a jest, after his usual manner. At any rate, we wish "Shack" an exuberance of success in any line of endeavor he may choose, and feel confident that our wish shall not prove vain. We're for you, "Shack"—one and all!



Senior Class

EDWARD LEE CANNON

Θ A Φ

BLACKSTONE, VA.

Class President (4); Greater Duke Club, Vice-President (4); Assistant Manager of Basketball (1, 2, 3), Manager (4); Archive Staff (2, 3), Manager (4); Taurian Players, Vice-President (4), Cast "The Yellow Jacket" (2), "Cyrano De Bergerac" (3), "Monsieur Beaucaire" (3), "The Crows Nest" (4); Assistant Manager Tennis (1, 2); College Marshal (2); Commencement Marshal (2); Football Squad (1); Class Football (1, 3); Cat's Head Club; Historical Society (1); "D" Club; Tombs; Red Friars.

*" . . . Love one maiden only, cleave to her,
And worship her by years of noble deeds."*

Ed is a clown by nature. He enjoys nothing better than making a fool out of himself or someone else. But behind his mask of jocoseness, we find the real man. His ability on the stage has won for him popularity and, according to certain rumors, the object of his heart's desire.

VIRGINIA MAGNOLIA CARPENTER

DURHAM, N. C.

"The true standard of quality is seated in the mind; those who think nobly, are noble."

Hard and conscientious work always brings results, and Magnolia may well be proud of her diploma from Duke. She has been a good student always, and never known to slight her work or neglect her duties. Overcoming all obstacles, she has consistently worked toward the goal of her ambitions—a university degree. Having attained this, we feel sure that she will so devote herself to a life of service that she will do credit to the Class of '26 and her Alma Mater.

Magnolia has gone quietly about her own affairs, and has kept secret all her plans for the future. She is of a self-reliant type, however, and we are expecting much of her in the years to come.



Senior Class

THELMA ARLINE CHANDLER

DURHAM, N. C.

Y. W. C. A.; Athena Literary Society;
Women's Student Government Association.

*"Life is a pleasant institution; take it
as it comes, always aiming
at the best."*

Thelma is unjust to her fellow students in only one respect—that is, she does not let them know her intimately enough. For loyalty and depth of purpose her match it is not to be found. Add to this a sympathetic, understanding heart as well as a pleasing and vivacious personality, and one will just be beginning to picture the real Thelma.

She pursues her studies with the same earnestness that she fills her trusts with her friends, but one wonders if the latter do not encroach upon her time too much. As is to be expected of one so much interested in other people, there are many who are interested in Thelma. As to the nature of the chiefly interested party, very few know. Rumor has it, however, that she is the happy recipient of many a lengthy missive. But, —that would be telling.

JOHN HERBERT CHAPPELL

DURHAM, N. C.

Freshman Football and Baseball; Varsity Football Squad (2, 3, 4); Varsity Baseball (2, 3, 4); Class Wrestling (1); "D" Club; Tombs.

*"Good nature is the sign of a large and
generous soul."*

"Chap's" happy greeting and broad smile are well known on the campus. But under this seemingly carefree manner are serious purposes not known to us all but well evinced by his class records. We see him going about the campus with a field instrument and know that if the laying-out of the new campus were left to him it would be correct in every detail. Perhaps it was through this little instrument that he trained his eye so that it has won more than one baseball game for us in the last inning, even against Carolina. Although we greatly regret to lose Herbert, we can feel certain that in the game of life he will knock just as many home runs as he did here.



Senior Class

SADIE BELLE CHRISTENBURY

Z T A

NORFOLK, VA.

Taurian Players (3, 4); Y. W. C. A.; Women's Student Government Association; Representative on Pan-Hellenic Council (3); Girls' Glee Club (2, 3).

*"Hang Sorrow, Care will kill a cat,
And therefore let's be merry."*

We all like Sadie. She is always the same—always greeting us with a big open smile and maybe a slap on the back. She is exceedingly fond of flirting; however, she never flirts unless there's a man around. If you want to win her heart completely, give her a love poem which she doesn't have. This task would not be so easy as it sounds, for very few love poems ever escape Sadie's notice.

We all wonder why she looks forward to Saturday afternoons, until we see a Ford coupe drive up with a Mt. Airy tag on it. Then Sadie is all smiles, and the problem is solved for us. Few can boast a larger circle of real friends than she, nor can anyone wish a truer friend than Sadie.

CHARLES STEVENS CLEGG

E A Σ

CHARLOTTE, N. C.

Hesperian Literary Society; Track Team (2, 3); Cross Country (1, 2); Class Football (1); Assistant in Economics (4); Commencement Marshal (3); Y. M. C. A.

*"Anything worth having is worth
working for."*

Clegg is perhaps one of those students who has not been valued at his true worth by many members of the college community. But those who have been closely connected with him know his character to be of the very highest type, and his whole college life to be characterized by a brand of determination which is really above the average for a college student. His work in Economics was quite outstanding, and not only was he one of "Shorty" Cotton's star students but in his senior year his time was taken up with the work as an assistant in this department. Although "Charlie" never attained any high laurels on the cinder path or in track events, he was nevertheless one of the hardest workers that the sport has ever known.



Senior Class

JAMES ELBRIDGE COLTRANE

Bachelors Club

GRIFFON, N. C.

Hesperian Literary Society, Marshal, Secretary (3), Chairman Executive Committee (4); Alternate Freshman Inter-Collegiate Debate; Alternate Inter-Society Debate; College Marshal (1, 2); Sandfiddlers Club; Assistant to Librarian (3, 4); Wrestling Squad (3, 4); Taurian Players.

"Determination is the key to success."

Those of us who have caught eight-thirties at the library or seven-thirties at the Hesperian Literary Society are among those who will not forget Coltrane; and why, indeed, should anyone forget him. He can deliver books over the desk at the library and debates over Hesperia's Bible with equal grace. And wherever else he is found on the campus, he is among those who count for things.

It should not be forgotten that Coltrane is no mean scholar. Who knows but what he will follow in the footsteps of his illustrious forbear, William T. Gannaway, who became President of Trinity in 1863?

LIZZIE LOYDE COTHRAN

Φ Β Κ

TIMBERLAKE, N. C.

Freshman Honors; Sophomore Honors; Durham High School Club; French Club.

*"For her heart was in her work, and
the heart*

Giveth grace to every art."

There need be no threnody for scholarship in any class of which Lizzie is a member. Her standard grade is ninety-nine, and all knowledge is her province. She is no incessant digger into dusty tomes, however, and she protests that inherent indolence is the bane of her existence.

Lizzie poetizes and philosophizes (alternately and simultaneously) and laughs the while—a little at her friends, more with them, most at herself and life. She is among the few who have won diplomas from a University in three years.

She is an exceedingly ambitious maid and is well equipped to realize some of her mad daydreams. Those who have not known Lizzie in her three years at Duke have missed contact with a keen mind, an interesting personality, a witty companion, and a genial friend.





Senior Class

HELEN COVINGTON

Z T A

WADESBORO, N. C.

Brooks Literary Society; Women's Student Government Council Proctor; Y. W. C. A.; Delegate to Student Government Convention, Florida State College; French Club.

"Things are bound to happen—why worry?"

Everything comes to him who waits, why hurry?"

Her cool head and sound common sense have won for Helen quite a number of friends who will stick by her through thick and thin. She never neglects her work; yet we know that if appealed to in the right way, she will gladly leave her studies and join in any good wholesome form of amusement.

We were afraid for a while that Helen would not be with us throughout our four years, but we sometimes overestimate one's susceptibility to Cupid's arrows.

Helen is always calm; she is not even ruffled by rooming with the Student Government President. If some fairy were to grant her three wishes, her first would be that she could pronounce French.

WESLEY FRANK CRAVEN, JR.

Δ Σ Φ, T K A

DURHAM, N. C.

Hesperian Literary Society, Treasurer (2), Secretary (3); Freshman Debater's Medal; Freshman Intercollegiate Debate; General Debater's Medal; Orator's Medal; Intersociety Debate (2); Davidson Debate (2); Washington and Lee Debate (3); Debate Council (3); Assistant Manager Football (1, 2); Manager Freshman Football (2); Chronicle Staff (2); Chanticleer Staff, Associate Editor (2, 3); Delegate Indianapolis Convention (2); Secretary-Treasurer Men's Association (3); Student Council (3); Public Lectures Committee (3); Taurian Players, Cast "The Trysting Place" (2); Commencement Marshal (1); Hades Club; Assistant to Alumni Secretary (3, 4); Winner First Prize, N. C. Intercollegiate Peace Oratorical Contest (3); Class President (3); Head Cheer Leader (3, 4); Tombs.

"Ye gods, end this college life, and make two lovers happy."

Frank will win both success and happiness—he has worked hard for both of them. He is a student, an orator, a thinker, and a man.

Senior Class

ETHEL MAY DAVIS

X Δ Φ, Φ Β Κ

DURHAM, N. C.

Sophomore Honors; Archive Staff (4); Historical Society; Education Club; Athena Literary Society; Durham High School Club; Women's Student Government Association.

*"You speak
As one who fed on poetry."*

Her forte is recording the dictates of the Muses; but aside from being a favorite of this Parnassian group, Ethel has many other qualities worthy of note. Come to think of it, there isn't much she can't do. She wields the artist's brush almost as effectively as she does the pen. She is also a woman of tact and diplomacy, and is able to get along with any and everybody.

Besides, she has many other characteristics which are usually considered as opposed to those of the poet and artist. For instance, she has all those qualities which make for a shrewd business woman. In addition to finding time to exercise all these talents, Ethel has employed her leisure moments in leaving behind her quite a scholastic record at Duke.

VIVIAN AUGUSTA ELLIOTT

DURHAM, N. C.

Y. W. C. A.; Rutherford College Club; Davenport College Club; Hades Club; Chanticleer Staff.

*"Life is but a span;
I'll enjoy every inch of it."*

Why worry?—especially when life is so much more pleasant without it. That is the way Vivian feels about it; so she just enjoys life to the fullest extent. And with her most pleasant personality she helps those about her to enjoy life more fully also. That she has charm is shown by the fact that so many college men find their way out to Alston avenue sooner or later.

Vivian does not spend much time studying, but she is one of those most fortunate people who really does not have to study as much as others. And all of this goes to prove what a really well-rounded girl she is.





Senior Class

LOUIS OSCAR ELLIS, JR.

WILMINGTON, N. C.

New Hanover County Club; Sandfid-
diers Club; Class Football (3, 4); Wrest-
ling Squad (3); Y. M. C. A.; Boosters
Club.

*"Not swift nor slow to change, but
firm."*

Here is a man who tends to his own
business, enjoys life and his associations
in college, and who does not worry over
what the morrow holds in store for him.
He is never too busy to be courteous,
and his thoughtfulness of others has
won for him many friends.

From the very beginning Ellis chose
the gym as his favorite haunt, and even
in the pre-cafeteria days he was one of
"Cap's" star performers. When called
upon to uphold the reputation of the
Class of '26 in class football contests, he
was always on hand as one of the main-
stays of the team.

Louis has a friendly word of greeting
for everyone, and although he has a
mind of his own which is hard to change,
everyone admires him for his 'sticka-
bility' and tenacity of purpose. In him
"The City by the Sea" has a good repre-
sentative.

OLIVE CANNADY FAUCETTE

K Δ

DURHAM, N. C.

Durham High School Club; Class Secre-
tary and Treasurer (2); Attendant in
May Court (3); May Queen (4).

*"And her modest manners and graceful
air
Show her wise and good as she is
fair."*

Charming, dignified, dependable—all
seem to have a very special meaning
when applied to Olive; for she makes
those simple adjectives really stand for
something. Olive is one of those fortu-
nate few who possess both beauty, per-
sonality, and brains—a combination
which is certain to result in a most del-
ightful person.

It is said that in days past, she was
thought gullible, but she has since
proved to him that such was not the
case. It took only a very, very short
time to get on friendly terms with Olive,
and 'twas easy to fall in love with her
on first sight. In graduating, she leaves
behind a host of admirers and friends
who will miss her ready smile and
pleasant greeting.

Senior Class

ETHEL MAE FINK

CHINA GROVE, N. C.

Class Basketball (1, 4); Athena Literary Society, Chairman Program Committee (1).

"Energy and persistence conquer all things."

Ethel has a lot of pep. She keeps right up with everything. When the Seniors play basketball, she is there; and when the Ec prof asks a question on current interests, she surprises him by quoting the last word on the subject from the morning papers. Something of friendliness, something of genuineness, something of good sportsmanship, something of vivacity, combined with a great many other admirable traits, make her a worth-while young woman and a valuable friend.

JOHN PRATHER FRANK

H K A

MT. AIRY, N. C.

Class Football (1); Class Basketball (2); Class Baseball (1); Varsity Football (3, 4); Varsity Basketball (3); Varsity Track Squad (3); Class Vice-President (2); Athletic Council (3); Student Council (4); Hesperian Literary Society, Marshal (2); Historian (3); "1" Club, Secretary (3, 4); Tombs.

*"The reason firm, the tempered will,
Endurance, foresight, strength and skill."*

John is one of those manly sort of men who on first acquaintance strikes you as possessing a dominating personality. And so through his four years with us, he has shown himself to be courageous, self-reliant, and capable of shouldering the responsibilities that he has been called upon to bear.

Only a few close friends know that "Prather's" childhood days were spent among the Japanese, for it is seldom that he lapses back into their lingo. It is yet uncertain whether he intends to return to his native haunt as a missionary, but his success seems assured regardless of the field he chooses to enter.



Senior Class

MATTIE LILLIAN GARRETT

WEST DURHAM, N. C.

"Have your conviction and stand firm."

Mattie is another one of those girls who has held herself in such reserve that we feel that we scarcely know her at all. We have to regret that in her college life she did not mingle with us more. We know, however, something of her consistency, determination, and ability, by the grade of work which she has turned out. Those who have had classes with her could not fail to notice that her work stood almost above criticism.

It is such girls as Mattie who keep the old world moving in the even tenor of its way. Were it not for such persons, living would be made miserable by the strife, hub-bub, and confusion that is already so widespread on the campus and in the world today. And we wager that Mattie has enjoyed her college career as much or more than the average member of our class.

DAVID WELLINGTON GASKILL

NEW HOLLAND, N. C.

*"Charms strike the sight,
But merit wins the soul."*

"Red," as he is universally known on the campus, has a very diplomatic sounding name—David Wellington—but none of us would guess it, for "Red" is "Red," and a very unique "Red" at that. He holds the distinction of having spent six years on the campus, for he is one of the graduates whom "Sol" Aldridge had the pleasure of delivering the "dip" to in the old Park School days. "Red" is not known so well as a shining light in his scholastic duties, but his 71's seem to fit in very well with his happy-go-lucky, come-what-may philosophy of life.

"Red" has a bed in Bivens Hall, but his leisure moments are spent in a very famous section of Aycock. He is studying several courses in Education, but he uses his experience as a teacher for a basis in his classroom work. His spirit of loyalty and optimism, as he has shown it here, will count for much when "Red" leaves us to begin his career.



Senior Class

ALTON BROOKS GIBSON

Σ Υ, Τ Κ Α

LAUREL HILL, N. C.

Freshman Triangular Debate; Wash-
ington and Lee Debate (3); Intersociety
Debate (2); Columbian Literary Society,
Secretary (3), Vice-President (4); Ar-
chive Staff (2, 3); Chronicle Staff (2, 3);
Chanticleer Staff (3); Chronicle Board
(3).

*" . . . In me there dwells
No greatness, save it be some far-off
touch
Of greatness to know well I am not
great."*

In Gibson we have the Editor-in-Chief
of the Chanticleer, ex-officio—that is, he
used his head and got out of that offi-
cial position after his election last May;
and we can't quite forgive him for pass-
ing on the burden. A. B. is proud of
his native heath, and Scotland County
should be justly proud of her son, an
erstwhile limerick fiend, psycho-analy-
ist, and man of letters. He is the only
man in the class of '26 who can stek
an A. B. on both ends of his name. Be-
hold, A. B. Gibson, A.B.

ARCHIE PATTERSON GIBSON

LAURINBURG, N. C.

Columbian Literary Society.

*"I hear, yet I say not much, but think
all the more."*

Arch hails from Scotland County, the
land of cantaloupes, cotton and celebri-
ties. He has brought the atmosphere
of his county to us through his warm
heart and his sunny dispositio. Those
who are not well acquainted with Arch-
ie might think that he is very dignified
and reserved, but those who are better
acquainted with him find that he is, on
the contrary, ready and willing to join
in the many college pranks and capers.

Gibson takes everything as it comes,
without grumbling or knocking. He has
a friendly greeting for everyone, and is
always ready to do a fellow a good turn.
Arch has never allowed the co-eds to
draw him from the even tenor of his
ways, but we have noticed that he makes
occasional trips out of town, and he is
very popular at Red Wall's "sanctum
sanctorum." Although Duke and Dur-
ham have become very dear to him, he
declares his intentions of spending his
remaining years on his native heath.





Senior Class

IVEY FRANKLIN GRIGG

LAWNDALE, N. C.

*"Learning maketh a man fit company
for himself."*

Grigg hails from Lawndale, and he, too, like many of his fellow-townsmen, soon made a name for himself on the campus by his eloquence and frequent flights of oratory. He is a man who might well be taken as a philosopher at first sight, but he has already ventured upon the tempestuous sea of matrimony. He is especially gifted with a keen sense of humor, and is at his best when propounding his philosophy in the spacious halls of Columbia.

Grigg finished up his A.B. work in summer school, and hence we have sorely missed his effervescent spirit and jolly companionship. He has been efficient in his work, loyal to every trust, and in him we feel sure Methodism can always boast a staunch, gallant, and whole-hearted supporter.

JAMES WESLEY HARBISON

MORGANTON, N. C.

Columbian Literary Society; Y. M. C. A.; College Marshal (2); Commencement Marshal (2); Assistant Manager Tennis (1, 2), Manager (3); Class Football (3, 4).

*"To strive, to seek, to find, and not to
yield."*

This curly-haired youth comes to us from among the hills around Morganton, and he is an all-round valuable member of our class. His permanent wave "jes nachelly" makes him popular with the ladies, but his affections seem to be transitory; his pleasing personality and ability to make friends causes him to be popular with the men on the campus.

He was manager of tennis in his Junior year, and a very successful one at that, for he tackled the job with a vim and a fight which is characteristic of our "Hop." The only serious offense of which Jim is guilty is that of charging a man forty cents for a broken ten cent pipe stem—swindling, we call it. We are expecting him to become a famous school administrator in a few years as he has ambitions in that direction.

Senior Class

AUGUSTUS RAY HARGROVE

WAYNESVILLE, N. C.

Holder State High Jump Record; Varsity Cross Country Team (1); Varsity Track Team (1, 2, 3, 4); Assistant in Physics Department; "D" Club; Sigma Pi Sigma; Iota Gamma Pi; Tombs; Art Editor, The Chanticleer.

"True worth is in being, not seeming."

"Gus" is one of those quiet, unassuming fellows who does a whole lot more than they get credit for doing. Engineering is his hobby, and he is so good in that department that he has been serving as an assistant for two years. His work comes before his play, but he has always found time as a member of the track squad to pile up quite a number of points for old Duke. He holds the state record for the high jump, and those who saw him star time after time on his class football team say that he would have made one of the best halfbacks in the state had he had time to go out for the team.

"Gus" has spent a good bit of his time this year on the art staff of this book, and by its appearance you can get a pretty good idea of the character of his work. "Gus" is a true and faithful friend—one in whom we have the greatest confidence.

GEORGE PARKER HARRIS

II K A

ALBEMARLE, N. C.

Columbian Literary Society, Secretary (3); Classical Club; Chronicle Staff (2); Associate Editor (3); Manager Freshman Baseball (2); Taurians, Scenery Committee (3); Chronicle Board (3); Commencement Manager (3); Secretary, Publication Council (3, 4); Manager Varsity Baseball (4); Tombs; 9019; "D" Club; Red Friars; Editor The Chanticleer.

"Let me live in a house by the side of the road and be a friend to man."

George is a rather serious minded individual, but those who know him best sometimes suspect that he isn't quite as serious as he makes out like he is. That is only a supposition, but we do know that he is one of the most likeable men on the campus and is one of the most dependable.

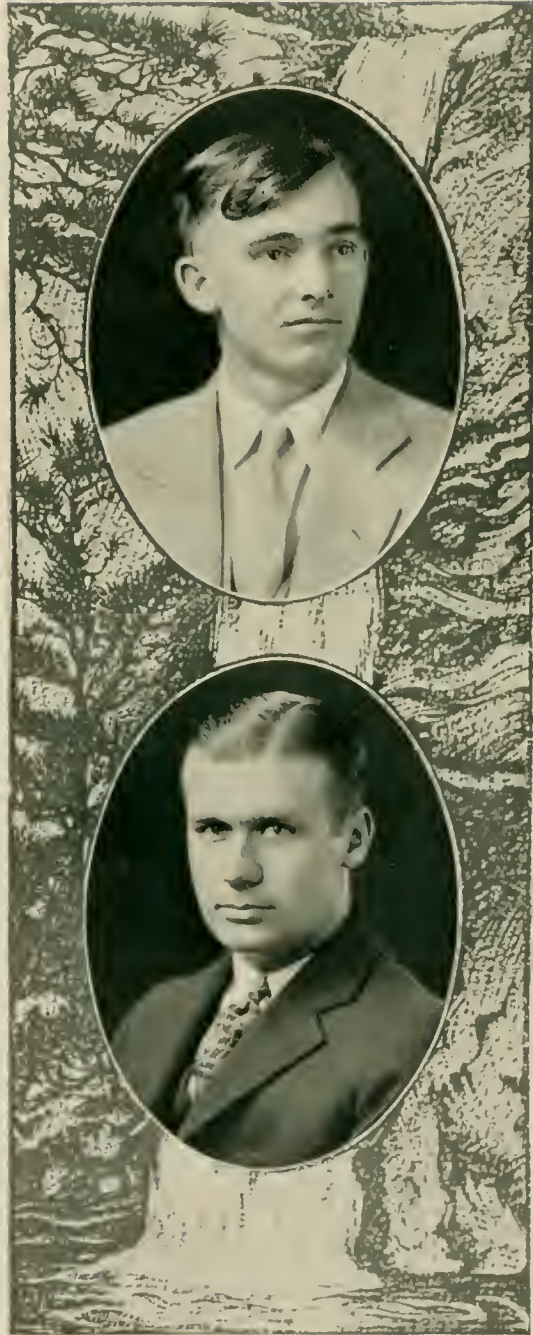

Senior Class

ROBERT PRESTON HARRISS

Σ Φ Ε, Σ Τ

FAYETTEVILLE, N. C.

Cat's Head Club; Editor-in-Chief The Archive; Art Staff Chanticleer (1, 2); Southgate Short Story Prize (1); Tombs; Beta Omega Sigma; Track Squad (1); Sigma Upsilon Prize (3); Columbian Literary Society.

"Those who think must govern those who toil."

A Freudian might make much of R. P.'s inveterate fondness for drawing horses, dogs, and jackasses; his notebooks have the air more of a menagerie than of erudition. (There are evidences, though, that there is some of the latter tucked away somewhere in his nature).

This gentleman is 26's representative of the Fourth Estate. He is the one who puts Duke University on the journalistic map, with his ever-optimistic and efficient News Bureau. By way of avocation, he edits The Archive; and it is to him that the class is indebted for the distinction of publishing the best college magazine in this part of the world.

FANNIE MYRA HATHCOCK

NORWOOD, N. C.

Y. W. C. A. Cabinet (3), Vice-President (4); Student Council, Class representative (3); Musical Club; Brooks Literary Society, Vice-President (4); Chanticleer Staff, Co-Ed Business Manager (4); Delta Phi Rho Alpha; Class Basketball, Captain (2).

"The way to have a friend is to be one."

"Let Fannie do it," if you want anything done, and want it done well. Entering college as a modest, unassuming Freshman co-ed, Fannie entered faithfully and wholeheartedly into her work, and soon showed her classmates and professors that she intended to take full advantage of her opportunities both in way of accomplishment and service. And more and more she came to be recognized as one of the most substantial members of her class.

"Girls, the photographer from White's Studio is here," has been her favorite expression this year, for she has been the very efficient and successful co-ed manager of the Chanticleer. Her activities, however, have not been confined to the Chanticleer alone, for she has been active in many other of the campus affairs which go so much to make up a well-rounded college woman as Fannie is.



Senior Class

CARL ALBERT HERRING

MT. OLIVE, N. C.

Member Taurian Players (3, 4), Assistant Stage Manager (3), Scenery Committee (3), Chairman (4); Varsity Football Squad (3, 4); Class Football (2, 3); Wayne County Club.

"Genius wins sometimes; hard work always."

Carl is one of the 'big' members of our class, not only physically, but also mentally and spiritually. He has been McFee's right-hand man in arranging the scenery for the Taurian Players, and deserves much credit for his activity in this work. Carl is quiet but persistent; he doesn't make a great deal of noise, but he is always doing something. He plans to be a business man, and we hope some day to see him the chief executive of some large firm or corporation. During his four years with us we have learned to like him and to regard him as a friend, a conscientious student and one of the faithful members of our class.



GYPSY HELEN HICKS

DURHAM, N. C.

Durham High School Club; Education Club; Y. W. C. A.; French Club.

"Coolness and absence from heat and haste indicate fine qualities."

She is fair of face, slender and tall—this Gypsy Helen—and worthy of many a poem addressed to her name. Verily, Helen was fashioned for joy, and happiness seems hers by divine right. She has not spend a great deal of time on the campus, and so quietly and with so much dignity and reserve has she walked among us, that many have not known her true worth.

Helen is a dependable student and a kindly, sympathetic friend. One sees in her many of the virtues which distinguish the true Southern woman, and one learns by experience that Helen has convictions and the courage to uphold them.



Senior Class

WILLIAM RALPH HINKLE

Δ Σ Φ

THOMASVILLE, N. C.

Taurian Players; Columbian Literary Society; Braxton Craven Educational Club; Pan-Hellenic Council; Class Wrestling.

"I am resolved to grow fat and stay young till forty."

Hinkle has majored in love, and he is one of the few, who having started early in his college career in this course, is still consistently at it. We do not know whether Hinkle flunks the course every year or not, but we notice that he sticks to the same text and seems perfectly satisfied.

What is even more wonderful, Hinkle seems at the same time to be able to convince the administration that he is doing enough outside work in the class room to be eligible to remain in school in order to continue his major activity. Hinkle is good-natured, as his picture will testify, so we venture this write-up concerning his private life at Duke University without fear of consequences.

MARVIN STELL HODGE

CEDAR BLUFF, VA.

Bluefield College; Weaver College; Taurian Players (3), Cast: "Cyrano de Bergerac" and "Monsieur Beaucaire"; Hades Club; Weaver College Club; Virginia Club; Varsity Cross-Country Team (4); "D" Club.

*"To thine own self be true;
And it must follow as the night the day,
Thou cans't not then be false to any man."*

Hodge came to us from Weaver College, and it took a little time for the college community to realize his real worth. He is another one of those quiet fellows who takes life as it comes, and who gives his best to every task he undertakes. In his Senior year Hodge came out for track and many worthy opponents have been beaten by his great exhibition of stamina and speed in the longer distance runs.

Senior Class

LINWOOD BRANTON HOLLOWELL

Λ Χ Α, Τ Κ Α, Ο Δ Φ

WINSTON-SALEM, N. C.

Durham High School Club, President (3); Taurian Players, Cast "The Yellow Jacket" (2), "Cyrano De Bergerac" (3); Columbian Literary Society; Debater's Council (3, 4); Freshman Debater; Davidson-Trinity Debate (1); Emory-Trinity Debate (2); Emory-Duke Debate (3); Debater's "D" (4); Chronicle Board (3); Advertising Manager Chanticleer (3); Vice-President Men's Association (4); Assistant Manager Track (2, 3); Manager Cross-Country (4); Class Football (4).

"The joys of today are the toils of tomorrow."

Linwood came to Duke with a brilliant high school record as a debater. Unlike many brilliant high school performers, he did not allow himself to ride on his record, but started in to make an even better record in college. He has succeeded in doing so. He has helped win numerous debates and has been a distinct asset to his literary society in many other ways. He has given his school much of his time, and is most deserving of the high honors and the many close friendships he holds at the close of his college life.

FRANCES HOLMES

Α Δ Η

WALKERTOWN, N. C.

White Luchy; Y. W. C. A., President (4); Treasurer (2); Student Government Council (1, 2, 4); Musical Club, Pianist (1); Vice-President (2); Taurian Players (2, 4); Hades Club; Chemistry Club; Biology Club; Class Secretary (1, 2, 4); Religious Council (2, 4); Forsyth County Club, Secretary (2); Cast, "Cyrano De Bergerac"; Nu Sigma.

*"Sincere and true to her own beliefs,
With a brilliant, original mind;
A leader who is fearless, and strong,
and just,
A girl of the highest kind."*

Frances is always jolly and gay, and very rarely does a frown veil the twinkle in her eye. She is one of the few girls who has completed her college work in three years, having received credit for pre-med work. We do not know whether she is planning to be a doctor or not, but we would "warn'er" not to break hearts just for the sake of healing them again.

As pianist at Chapel and by her faithful attendance thereupon, she must surely win the heartiest approval of the Dean. In fact, we all think of Frances as one of the leading co-ed members of our class.





Senior Class

GEORGE WASHINGTON HOLMES
WALKERTOWN, N. C.

Basketball Squad (1, 2, 3); Football Squad (1); Chemistry Club; Biology Club; Hades Club; Chanticleer Staff (4); Forsythe County Club.

*"I count myself in nothing else so happy
As in remembering my good friends."*

We cannot help but feel that George has robbed many of us of the pleasure of knowing him better. He has worked hard and has probably secured a far better education than the majority of us. There is something about him which convinces us that he is a man who would prove to be a very valuable friend. Quiet, unassuming, dignified, and always a perfect gentleman—he is a high type of student and man. He is deeply interested in those whom he can serve, and is very appreciative of those who serve him. He is studying medicine and we predict a very successful and useful career for him in his chosen profession.

JAMES THOMAS HOLT
BLANCHE, N. C.

Classical Club; Columbian Literary Society; Y. M. C. A.; Wrestling Squad (1, 2, 4); Track Team (2, 3); Cross Country Team (2, 3); "D" Club.

*"It seems the kingliest battles fought,
are fought in silent ways."*

"Jimmie" is one of those quiet, unassuming boys who goes about everything he undertakes with the determination to do the very best possible. He has made some fast friends among his fellow students, and everyone who knows him seems to hold him as a fine type of Christian student. In his Sophomore year "Jimmie" decided to go out for track, and as a reward for his determination and fight in this branch of athletics, he was awarded a cross-country letter in the fall of his Junior year. He has also proved a valuable distance man in the spring track meets, and, because his event was the same as that of Mabry and other track stars, "Jimmie" was forced to be content with a long record of second places to his credit.

Senior Class

WILLIAM SPEAS HOLT

E A Σ

M'LEANSVILLE, N. C.

Guilford County Club; Columbian Literary Society; Commencement Marshal (1); College Marshal (2); Education Club.

*"One who never turned his back,
But marched breast forward."*

Bill is one of those carefree, good fellows who strolls unworried down the trails of life, humming sweet tunes of gypsy strain. He is a strong believer in intermittent attentions in both amorous and intellectual pursuits. Consistency in either would destroy those original touches that have become blended into his personality, so he continues in the even tenor of his own philosophy.

Bill's theory of living is a pleasant one, and he never fails to use it as he goes along from day to day enjoying things in general. The secret of his success on class probably lies in the fact that he has his "profs" figured down to a nub." Nevertheless, Bill possesses a keen and active mind that must bring success, and so we predict that he "will arrive at the appointed hour, unhurried by the god of lesser wills."

RUDOLPH TREZVANT HUBBARD

FAYETTEVILLE, N. C.

Chronicle Staff (3); Sports Editor (4); Chanticleer Staff, Sports Editor (4); Hesperian Literary Society; Historical Society; Class Basketball (3, 4), Captain (4).

"If a good face is a letter of recommendation, a good heart is a letter of credit."

Rudolph is a popular name, whether on the campus or in the movies. The co-eds especially admire Rudolph Hubbard because of his handsome looks and manly appearance. As Sports Editor of The Chronicle, "R. T." is known to all of us. He has been instrumental in creating a very interesting and unusual sports page in the weekly publication, and deserves much credit for his efficient work as a member of the Chronicle and Chanticleer staffs. Hubbard has made an enviable record both in scholarship and extra curriculum activities, and we predict for him a bright future. His good humor, pleasant disposition, and exalted character have won for him a host of friends at Duke.



Senior Class

WEYMAN CARLISLE HUCKABEE

SYLVESTER, GA.

South Georgia College (1, 2); Hesperian Literary Society, Chaplain (3); Student Volunteer Band, President (3, 4), National Council Member (3, 4), State Executive Committee (3, 4), National Executive Committee (3, 4); Ministerial Association, President (4); Delegate to Interdenominational Student Conference, Evanston, Ill. (4); Hades Club; Y. M. C. A.

"Large was his bounty, and his soul sincere."

"Huck" is a Georgia Cracker and withal a crackerjack joke cracker. No one likes fun more than he, but when it comes to being serious—well, look at his "honors." He seems to enjoy going to New York, but we suspect he gets more "kick" from his trips to Gainesville. He likes to dwell upon the time when he will have a Georgia Belle and a cozy little home all his own.

With a winning personality, high ideals, a willingness to work, and the ability to lead he is sure to be an honor to our class and Alma Mater.

LILLIAN MAUDE HUNTER

GOLDSBORO, N. C.

Nu Sigma; Brooks Literary Society, President (4); Council of Religious Interests, Class Representative (2); Y. W. C. A. Cabinet; Student Volunteer Group; Junior Big Sisters; Class Basketball (1, 2, 3, 4), Captain (1, 3); Delta Phi Rho Alpha; Biology Club; Student Government Council (2).

"Not too serious, not too gay, but a rare good fellow when it comes to play."

"Pep" is Maude's middle name. She is the kind of a girl who can do the thing that can't be done when it seems that the impossible is necessary. When it looked like our class was chalked up for a loss in basketball in our Junior year, Maude laughed up her sleeve, and the next time we saw her she had five other Juniors, dragging them to the gymnasium. And with Maude as our captain, we won the championship.

We always find Maude lined up on the right side. As the rising bell rings, she walks out of her room with her cheery smile, all ready for the morning watch. The weather is never too bad for her, and under no circumstances is she ever caught napping. Just as she has often made goals in the basketball games, so we predict that she will score often in the game of life.



Senior Class

LEON SIERRILL IVEY

E A Σ

HICKORY, N. C.

Glee Club (3, 4); Stag Club; Y. M. C. A.; Cross-Country (1, 2); Track (2); Hesperian Literary Society.

*"What I must do is what concerns me
—not what people think."*

"Red," as he is familiarly known on the campus, is a talented musician and a regular "shark" at auction bridge. If he can't fill a table for a game of bridge and his guitar is minus a string, it is then that you will find him perusing the pages of his books in the hope that he will come upon something which is new to his well-fed brain.

"Red" is an unusually different and interesting type. He seldom favors the "Shack" with a visit, either because he prefers to finish college single or because he does his screwing in other climes. "Red" is quite congenial and somewhat reserved—characteristics fundamental in the forming of desirable friendships. He has been a very active and valuable member of the Glee Club, and prominent in other campus activities. We feel confident that he possesses the qualifications necessary for success.

CLARENCE HENRY JAMES

Α Χ Α, Θ Α Φ, Δ Φ Γ.

MOUNT OLIVE, N. C.

Hesperian Literary Society; Alternate Freshman Interscholastic Debate; Glee Club (1, 2, 3); College Orchestra (1, 2, 3); College Band (1, 2, 3); President (4); Taurian Players, Cast, "The Yellow Jacket," "Cyrano De Bergerac;" Commencement Marshal (2); Saxophone Quartette; Chanticleer Staff, Associate Editor (3); Sanddigger's Club; Assistant Manager Glee Club (3); Y. M. C. A.

"Ambition rules my brain, and love my heart."

Behold the most cheerful man on the campus. If you are feeling downhearted and depression has you on a "downhill drag," just hang around "Boofy" for a few moments and notice how all your dejection will vanish into thin air. He spreads good humor wherever he goes, and if cheerfulness is half of success he is even now well along the narrow path that leads to prosperity. Clarence is a true friend, and here's wishing him all the happiness that life may hold.



Senior Class

LOUIS EVERETT JARRETT

Α Χ Α

CHERRYVILLE, N. C.

Hesperian Literary Society; Track (1); Assistant Manager Wrestling (1, 2, 3); Manager (4); Y. M. C. A.; Business Staff, Chronicle (2, 3), Manager (4); Biology Club; "D" Club; Tombs.

"A jolly, unselfish personality is the greatest gift of all."

Seemingly almost over-night, "Bruno" sprang into a place of prominence among his classmates. Dependable, persevering, and a man of sound common sense, he was found ready and capable of carrying the responsibilities that came his way.

A true friend and comrade, and a loyal Duke student, he puts his heart and soul into everything he undertakes. A summer school or two, however, turned his mind to thoughts of the "fairer sex," and since that time he has made a number of business (?) trips to Greensboro.

"Bruno" really enjoys making scientific investigations which come in line with his chosen profession, but his chief hobby is getting ads and "hulling" with his friends.

ROBERT LEROY JEROME

Φ Β Κ

GOLDSBORO, N. C.

Columbian Literary Society, Treasurer (2); Intersociety Debate (3); T. P. S. Scholarship; Freshman-Sophomore Honors; Commencement Marshal (1); Glee Club (2); Y. M. C. A., Secretary (3); Vesper Chairman; Council of Religious Interests (3), Vice-Chairman (4); Classical Club; Hades Club; 9019; Ministerial Association, Chairman Extension Committee (3), Secretary (3), Vice-President (4); Assistant in English and Botany (3, 4); Delegate to Interdenominational Student Conference, Evanston, Ill., (4).

"Life is not a goblet to be drained, but a measure to be filled."

There is no necessity for the pen of a genius to attempt a characterization of "Jerry." In the first place, it can't be done, and besides, he (like Alden in Miles Standish) speaks for himself.



Senior Class

GEORGE BROOKS JOHNSON
 Bachelors Club, T K A, Σ Π Σ
 ALBANY, GA.

Iota Gamma Pi; Georgia Tech (1, 2); Hesperian Literary Society, Executive Committee (3), Secretary (3), Twice President (4); General Debaters Medal (3); Intersociety Debate (3); Emory-Duke Debate (3); Physics Club; Class Football; Class Basketball; Track Squad (3, 4); Freshman-Sophomore Honors; Departmental Honors in Engineering; 9019; Lion Eating Club.

*"Fame hath crowned with her success
 The selfsame gifts that you possess."*

We are proud of George Johnson, and he might justly feel proud of himself. Coming to us as he did in his Junior year, he has won an enviable place in our midst by a rare combination of ability, zeal, and personality.

Take debating, for instance—why he takes to it like a Sophomore to "hopping crips." Again and again he has represented his Alma Mater in forensic contests. Twice was he elected President of Hesperia, an unparalleled record, so far as is known. Would that Georgia would yield us more Georges!

HARVEY BELTON JOHNSON
 Π Κ Φ
 MURFREESBORO, TENN.

President Sophomore Class; Varsity Football (1, 2, 3); Baseball (1, 2, 3); "D" Club; B. O. S.; Tombs; Red Friars.

*"Life is real, and life is earnest,
 And the grave is not its goal."*

"Chink" is a big man mentally and physically. No task has been too much for him while he has been with us. He has put himself whole-heartedly into everything he has done. When a five-yard gain was needed on the football field, Harvey has always been there with the punch; when a hit meant the baseball game, we were all glad to see Harvey at bat.

Dependability is his chief characteristic. He has given us his very best at all times and his best has always been of very good quality. A man who commands respect, a friend as true as steel, a student whom the pros admire—that's "Big Chink."





Senior Class

ROBERT THOMAS JOHNSON

Δ Σ Φ

WASHINGTON, N. C.

*"It matters not how straight the gate,
How charged with punishment the
scroll,
I am the master of my fate;
I am the captain of my soul."*

Washington has furnished old '26 with "the man behind the throne." "R. T." first came into the limelight in 1923 when, in collaboration with "the gentleman from Greensboro," he hoisted certain well-known figures into the political leadership of our class. They were great days, and the old gang will still tell you about them. From that date on, politics has been his chief interest and activity on the campus.

"Bob" is a man who has steered his own ship, and spent his own money at Duke. He has been one of our busiest members. Through diligent summer school work he finished a year ahead of us, and during this last term he has been recognized around Everette, N. C., as Professor Johnson. He enjoys nothing more, however, than to make occasional trips back to the campus and talk over old times with his friends.

TERRELL ANLEY JONES

WEAVERVILLE, N. C.

Rutherford College Dramatic Club, '22-'23; Y. M. C. A.; Class President, '22-'23; Debaters Medal, '23; Weaver College Dramatic Club, '23-'24; Basketball Squad, '23-'24; Class Valedictorian, '23-'24; President Weaver College Club, '25-'26.

*"In every rank or great or small,
'Tis industry supports us all."*

Jones began his career at Rutherford and entered the class of '26 as a Junior. During his stay here he has proved to be a man of influence and character. He specializes in the field of history and can give one almost any desired information on this subject from the fall of man through the ages of Greece and Rome even to the present day. It is said that he collects chalk from various sources in order to supply one of the History "profs" who attempts to put past events before the eyes of his students in the form of drawings on the blackboard. Jones intends to teach History, and we believe his career will be a successful one if he continues to maintain his reputation as a hard and conscientious worker.

Senior Class

FRANK BOOE JORDAN

Σ Φ Ε

HICKORY, N. C.

Assistant Manager Football (1, 2, 3);
Manager (4); Columbian Literary Society;
Commencement Marshal (1); "D"
Club; Tombs.

*"Here's a man with whom we hate to
part,*

*A man with a soul—a man with a
heart."*

Frank is a friend incomparable. He has plenty of time to listen to other people's troubles, wastes little time in telling you of his own, and has a sense of humor which is sure and steady. Our 1925 football record, which may have seemed disastrous, was redeemed in part by the fact that Frank made all-state manager.

Like a great number of our class, the allurements of Southgate drew Frank like a moth to a flame, whether it prove a devouring flame is for the future to decide. We recommend the quotation under his name, and wish him Godspeed.

EDITH LUCILE JUDD

Φ Β Κ

VARINA, N. C.

Freshman Honors; Sophomore Honors;
Sophomore and Junior Scholarships;
Athena Literary Society, Marshal (1),
Secretary (2), President (4); Class Bas-
ketball (2, 3); Chairman Room and Bells
Committee of Women's Student Govern-
ment Association (2, 3, 4); Eko-L; Y.
W. C. A.; French Club, Secretary (3, 4).

"Exhausting thought,

*And having wisdom with each stud-
ious year."*

If genius is ninety-eight per cent hard work, then Judd certainly ought to be the genius of the class. And if all who are engaged in "teaching the young idea" were as earnest in the work of developing their own minds, there would be no danger of the pedagogical profession getting in a rut.

She is always prompt to classes, and everything must run smoothly and on schedule time with her. If the bells fail to ring on time in Southgate, her friends know that Judd must be sick in the infirmary. Finally, if you want to know what kind of a house-keeper she will make, just take a peep into her room some time.



Senior Class

JAMES EDLEMAN KALE

ROCKWELL, N. C.

Columbian Literary Society; Ministerial Band; Classical Club; Y. M. C. A. Wrestling Squad (1, 2, 3); Cross Country Team (3); Track Squad (2, 3).

*"It's easy enough to be pleasant
When life flows on like a song;
But the man worth while is the man
who can smile
When everything goes dead wrong."*

There are few really substantial men in the world today—especially in the college world—but Kale is one of them. He is not one of those wishy-washy sort'a fellows who come here thinking that Durham is a good winter resort for them, but on the other hand Kale has taken advantage of every possible opportunity to improve himself through his life here at Duke. It is such men as Kale whom we like to have with us here, for he and others like him, go to make up the back-bone of the class.

He is especially blessed with that characteristic known as steadiness and perseverance. For four long years he has been one of Dr. Peppler's faithful Greeks, and he has pursued his work in other lines just as steadily. This same never-say-die spirit won for him a position on the track squad. Quiet—Steady—Sure, Success.

WILLIAM PORTER KELLAM

M'LEANSVILLE, N. C.

Varsity Track (1); Assistant in Library (3, 4); Assistant in French (3); French Club.

*"The kindest man,
The best conditioned, and unwearied
spirit
In doing courtesies."*

Porter, the lad from the small town with the large name, is a very valuable asset to our class. His history is one of interest, but unknown to the majority of us. He is majoring in French, and "a la mode" accompanies his orders in the cafeteria, while his 90's pour in "toute de suite" after each examination.

The transitoriness of Porter's affections may perhaps worry him slightly, but he is not the kind to let such little things dismay him. In fact, his ready smile, enjoyment of a good joke, confidential trust in his fellow student, and sincere loyalty to the various activities of college life have brought to him innumerable friends. When he leaves, a wide gap in our social acquaintanceship will be left open; so Kellam, 'au revoir.'

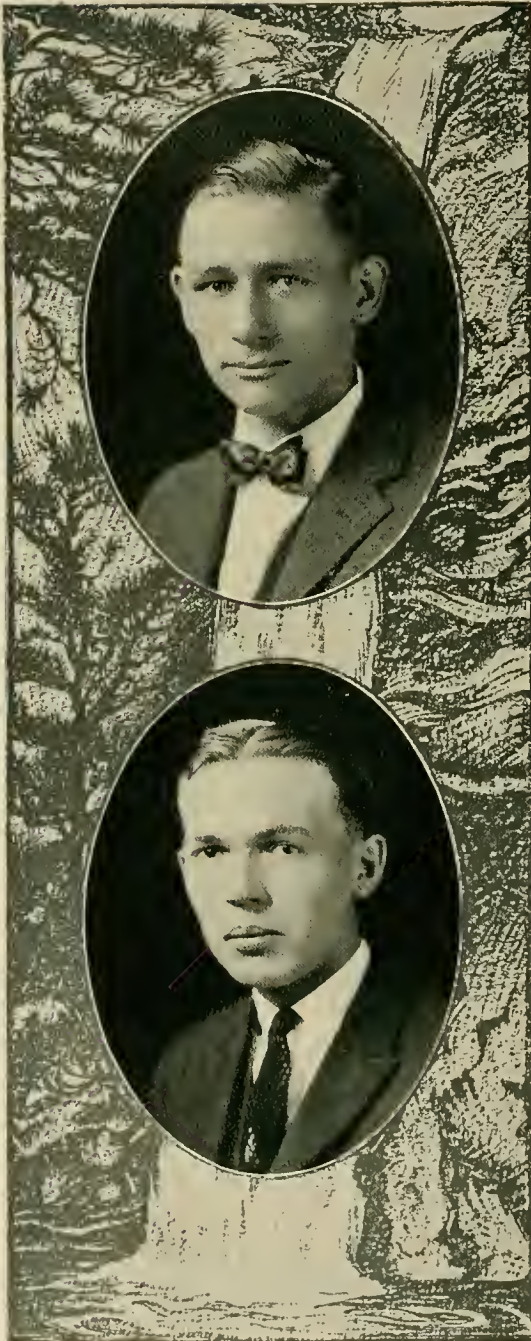

Senior Class

JOSEPH EVERETT KENNEDY

GREENSBORO, N. C.

Columbian Literary Society; Historical Society.

*"One lesson, Nature, let me learn of thee,
Of toil unsevered from tranquility."*

We have found Kennedy to be a conscientious dispenser of books at the library, knowledge in private conversations and the classroom, and cheerfulness among his friends. He may seem a little over-quiet and too serious to a passer-by, but we doubt if any member of the class of '25 could be heard farther than he in discussion on such subjects as the uselessness of making Phi Beta Kappa.

His purposes are serious and his hard work and perseverance are sure to win him a great place later, just as they have won for him a high place here in the estimation of his professors and fellow students. Kennedy has proved himself to be a practical and sincere gentleman. With these qualities dominating his life we could neither hope nor expect from him anything short of success in whatever vocation he may enter.

ALTON JEROME KNIGHT

E A Σ

DURHAM, N. C.

Columbian Literary Society; Durham High School Club; Commercial Club; Physics Club; Y. M. C. A.; Taurian Players; Advertising Manager Chanticleer.

*"The cheerful grin will let you in
Where the knocker is never known."*

"Al" is one of those quiet, unassuming boys who goes about his college work in a noiseless and persistent manner, striving for efficiency, yet dodging publicity. Although living out in town, away from the hum-drum of campus, he has always taken an intense interest in college life and its affairs. Like the knights of old, he is ever courteous and willing to champion a worthy cause.

He is a good student and never loses time that might be employed in the incessant search for knowledge. Whenever there is something of importance to be done, "Al" can be depended upon to carry out his part in a commendable manner. Anything is in his line—that is, of course, within the bounds of conventionality—and you may rest assured that he will accomplish anything he attempts. We expect great things of "Al" when he gets out into the world.



Senior Class

ALPHEUS ALEXANDER KYLES

MOORESVILLE, N. C.

Chairman Extension Committee, Ministerial Association (3); Assistant Instructor in Botany (4).

"The secret of success is constancy through purpose."

"But Love is blind, and lovers . . ." You would never have suspected a quiet kind of fellow like Kyles to have wandered down the Lonesome Pine Trail to the "Shack," but it is known that he did, especially after Vesper Services. We visualize him someday making his Christmas Carol character come true—the character of a devoted and considerate husband.

Seriously, though, Kyles, rooming off the campus, has been a faithful friend to books. Play had its place, but work always received serious consideration. He has always been very obliging and willing to give his help to any worthy cause, but unless asked would attend to his own business in his own unassuming way. He has established among his fellow students the reputation of being a sincere Christian gentleman.

SAMUEL HOWARD LATHAN

MONROE, N. C.

Classical Club; Physics Club (3); Rutherford College Club; Rutherford College Scholarship Medal.

"Nor hell nor heaven shall that soul surprise,

Who loves the rain,

And loves his friends,

And looks on life with quiet eyes."

"Veni, vidi, vici," said Caesar in days of yore, and it would not even be out of place for our friend and classmate, Lathan, to say the same thing. He came here meekly and humbly like the rest of us but with an unconquerable spirit; he saw both the opportunities and difficulties which lay before him; and he has gone ahead and taken advantage of his opportunities, and surmounted all difficulties that lay between him and his college degree.

Since his arrival, Lathan has consistently signed up for courses in the Latin department, and even the problems and intricacies that lay hidden in this "dead" language could not force him to drop back into the ranks of education and economics "sharks." Each year of Latin seemed only to whet his appetite for more. "Labor omnia vincit"—truly this was Lathan's philosophy of life.

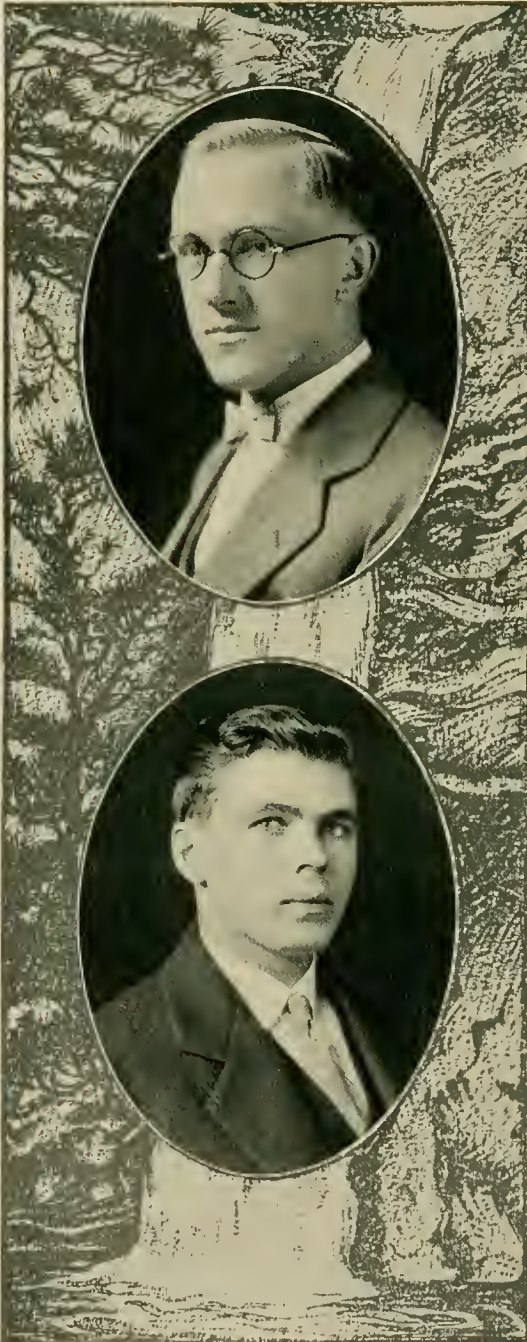

Senior Class

AUGUSTA CLARK LAND

Z T A

HAMLET, N. C.

Biology Club, Secretary (1); Natural Science Club; Y. W. C. A.; Student Government Association; Junior Big Sisters; Agnes Scott College (1); Nu Sigma.

"Leave silence to the saints; I am but human."

Is there any virtue which she does not possess? Dainty, lovable, ever happy, always accommodating, and charmingly feminine, Augusta has left the touch of her sweet personality with us. She takes a friendly and personal interest both in the joys and in the trials and tribulations of those about her. She works and plays with equal cheerfulness and enthusiasm, and she seems to enjoy both.

We can hardly forgive a certain young professor for taking so many of her evenings, for we have missed her a great deal since his monopoly began. We can't blame him, however, at any rate. If she always remains the same lovable, young woman that we have known, she will always have a host of friends and admirers.

VIRGINIA LEGRAND LAND

Z T A

HAMLET, N. C.

Biology Club; Natural History Club; Social Committee of Women's Student Government Association; Y. W. C. A. Cabinet (2); Agnes Scott (1); Junior Big Sisters; Nu Sigma.

"Sympathy is the golden key that unlocks the heart of others."

Yes, she's one of the Land twins, but just which one; you'll have to read further and find out. A heart of pure gold, a happy disposition, a capacity for true friendship, dependability—a character of noble qualities—these are some of the characteristics which are involved in the make-up of "Ginger." Have you ever spent an afternoon shopping with her, or an evening at the movies? If you haven't, you have missed hours of jolly companionship.

Her love affairs are as interesting as she herself, but she doesn't say much about them except to her most intimate friends. She and "the other twin," Augusta, are planning to go to Europe next year, but some of us have an idea that they will change their minds and settle down in a quaint little home somewhere. One thing is certain, wherever they may be, there will always be lots of sunshine and happiness.



Senior Class

WILLIAM MARTIN LATTA

II K A

GOLDSBORD, N. C.

Davidson College (1); Assistant Manager Track, (2, 3), Manager (4); Class Basketball (1); Class Football (2); Committee of 100; Pan-Hellenic Council (3); Glee Club (3, 4); Taurians; "D" Club.

"And I learned about women from her."

Being a red-headed Scotch-Irish Presbyterian, Bill just naturally had to spend one year down at Davidson, but he soon cast aside traditions and headed off up here to join the Class of '26. He did not, however, lose any of that "ole fighting spirit," and in his three years with us has won distinction for himself in the lines of activities in which he has engaged.

Rearred in Wilmington, evidently Wrightsville and Lumina made a lasting impression upon this fiery youth, and he has been raving about the women ever since. And we don't believe "Specks" will ever get over it.

FULTON ALLEN LEE

DUNN, N. C.

Columbian Literary Society, Secretary (3); Committee of One Hundred; Y. M. C. A., Treasurer (4); Harnett County Club, President (4); Commencement Marshal (3); Business Staff Chanticleer (4); Council of Religious Interests (4).

"We profit most by serving others best."

Here is a man worthy of much respect and admiration. Although Fulton has not presented himself to us in spectacular ways, he has contributed a great deal to the support of campus activities. In Y. M. C. A. work he has been especially active. He is a man who has the rare ability of adapting sincere religious convictions to everyday life.

His courses in Business Administration have already been of great service to him in the management of the various affairs in which he is interested. In spite of the fact that he was a partner in the "Combined and Consolidated Honor System Box Company" which went into the hands of the receivers last year, we expect to see Lee's name listed, soon, in Dunn and Bradstreet's.



Senior Class

HARRIET PETITE LEWIS

A Δ II

TABOR, N. C.

"If my heart were not light, I would die."

Did you ever see Harriet "blue" or "upset?" No, never! She came to Trinity as a jolly, happy, care-free individual, and she is leaving Duke in perhaps a happier state of mind. She has never felt the need of burning the midnight oil in preparing her classwork, but if she is engaged in exploring the mysteries of some recent novel, sleep has no attraction for her. And if you want a quiet place to study, don't go to "Hatchle's" room, for you will always find a group of her friends who have gathered there to pass away their leisure hours in laughter and jolly companionship.

Harriet has perhaps enjoyed the co-ed life better than any other member of our class, and it's these people who take advantage of their opportunities who get the most out of life, anyway. She is rarely ever seen alone on the campus, and during her stay here she has won a large number of true and lasting friends. It will be a long, long time before we forget this "petite," little co-ed.

OMA BLISS LEWIS

GRIMESLAND, N. C.

Hades Club; Pitt County Club; Sandfiddlers Club; Y. W. C. A.; Louisburg College, (1, 2).

"A cheerful disposition is a fund of ready capital."

Oma Bliss is a Louisburg College product; and she has also had the benefit and pleasure of attending several of those wonderful summer schools which are so closely identified with Duke University and Durham in particular. She did not come to cast her lot with the regular Class of '26 until this year, but it took her only a very short time to step right into our hearts.

Soon she became known as the girl with a ready smile and a pleasant word for everyone—a charming disposition which appeals not only to her associates here on the campus but to everyone with whom she comes in contact in life. Oma Bliss is a woman of principle, and you find her at all times lined up on the right side of any question. Mathematics usually proves the downfall of the co-ed, but in her we have an exception. Oma Bliss is a regular Math "shark," and not even the terrors of Calculus can frighten her.



Senior Class

FRANK MILTON LITTLE

MORVEN, N. C.

Hesperian Literary Society; Varsity Baseball Squad (2, 3).

*"Who is the happiest of men?
He who values the merits of others,
And in their pleasures takes joy,
Even as though 'twere his own."*

Little is a steady, easy-going sort of a fellow. Furthermore he is a very careful man, it matters not whether it be about his personal appearance or his conduct on the campus. One wonders if it is not Dame Truth rather than Dame Rumor who whispers that Frank is in love. If so, it seems to have had none but a good effect upon him. He says that his county is hard to beat in the summer time, and he delights in telling you of his wonderful vacations.

"Lefty" should have been a great ball player, but injuries and the flu "kinda got onto him," and kept him from getting into real action. His spirit of perseverance, however, is unquestioned, and we believe he'll come out on top.

MARY WILLIE LONG

BOSTIC, N. C.

Honor Roll, 17, 18, 20, Davenport College.

*"Whence is thy learning? Hath thy
toil
O'er books consumed the midnight oil."*

We look upon her and wonder how she can be so serious minded and dignified. She is very conscientious, and works patiently from day to day trying to do her bit as she struggles along life's rugged pathway. When she is not in her room studying, you may rest assured that she is in the library "browsing" about among the ninety or more thousand volumes that are contained therein.

She is one of those girls who believes in the motto, "Don't talk if you have nothing to say." Anyone so genuinely industrious and so thoughtful of other people as is Mary Willie, deserves life's richest rewards. And if it is true that success is not so much what you do as what you are, then she has already achieved success.



Senior Class

SHELLEY ADAM MABRY

E A Σ

NORWOOD, N. C.

Varsity Track Team (1, 2, 3, 4), Captain (4); Cross Country Team (1, 2, 3, 4), Captain (3, 4); "D" Club; Tombs.

"So he tackled the job that couldn't be done—and did it."

Mabry has literally run his way through college—and a good race it has been. Whether on the cinder path or in some other phase of college activity, he has added a long list of "victories" to his credit. He began the first of his Freshman year as a valuable cross country man under Coach Burbage, and he finishes his Senior year as captain and one of the highest scorers of the 1926 track team. To the sport writers over the state, he is known as "Track" Mabry, but his friends and fellow students seem to like his old nickname, "Shack." He has one of those almost priceless personalities which makes fast friends of all those who learn to know him.

THOMAS LEON MARTIN

DURHAM, N. C.

Durham High School Club; Historical Club (4); Education Club (4); Columbian Literary Society.

"I said to myself, 'I will be good, And wise, and brave, and helpful to others.'"

Although Martin lives out in town, he has become well known on the campus because he spends so much of his time here. We usually find him in the library diligently pursuing his studies, and, as a result of his labors, he has made enviable grades. Often Martin is seen with Mulholland, Snipes, Maultsby, or some other English protege of Dr. Brown's memorizing "Ode to the West Wind," or some other such classic. Many of his fellow students go to him for assistance in their studies, and they invariably receive much benefit from a cross-section of his knowledge. In the great battle of life Martin will always be steadily and persistently climbing onward and upward.



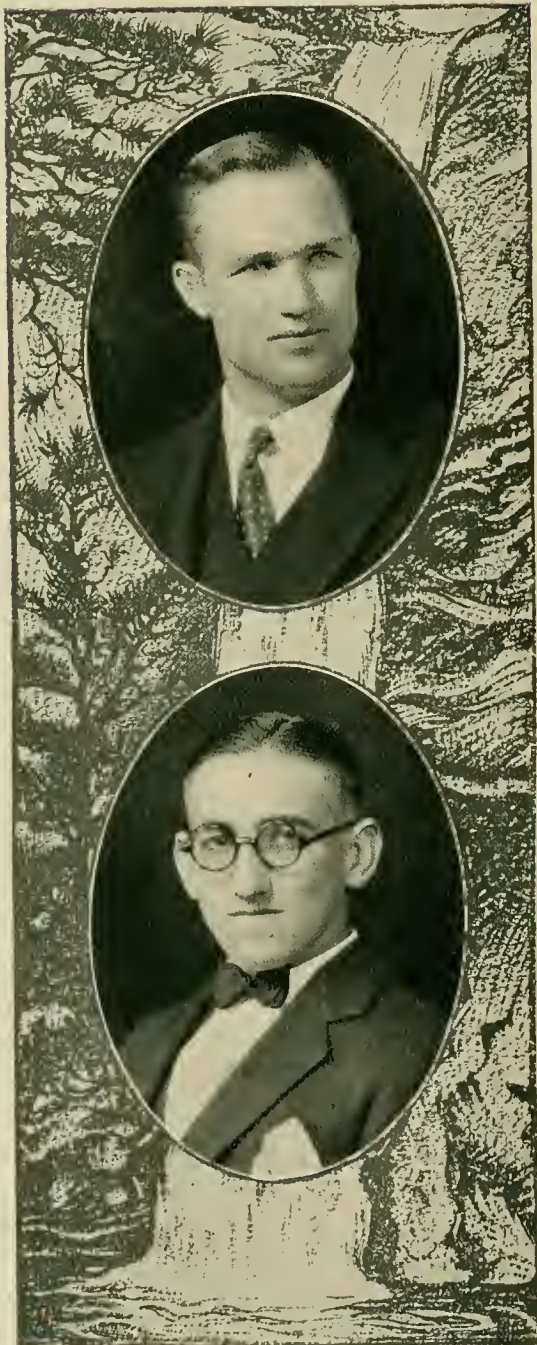

Senior Class

WILLIAM McRAE MATHESON

MT. GILEAD, N. C.

Varsity Wrestling Team (1, 2, 3, 4); "D" Club; Assistant Wrestling Coach (4); Class Representative on Athletic Council (4); Columbian Literary Society; Chemistry Club; Biology Club; Tombs.

"Man is his own star, and the soul that can

*Render an honest and perfect man
Commands all light, all influence, all fate."*

Bill goes in like the lamb and comes out like the lion. He never boasts of conquests either in athletics or in love, but his athletic record is open to inspection, and he might fool you about the love (especially if you are of the opposite sex). A certain telegram coming on the eve of a wrestling match has been responsible for many a win. Bill is justly proud of his physique. He is one of those fellows who claim he looked like this, and after taking a few simple exercises looked like that. With all his other activities Bill is taking a stiff scientific course.

WILLIAM DEVANE MAULTSBY

COUNCIL, N. C.

Columbian Literary Society, Marshal (2), Chief of the Tribunal (3), Executive Committee (3), Treasurer (4); Y. M. C. A.; Sandfiddlers Club; Historical Society; Assistant to the Librarian (3, 4); Assistant in English (3, 4); Education Club.

"To be, do; for the fight has just begun."

Maultsby is a well known member of our class, and especially is he known by the Freshman and Sophomores. It is in his connection with the English department, his merciless red pencil, and his sense of exactness between the grades of 65 C. R. and 71 that have given him his notoriety, shall we say, among the two lower classes. Among his classmates he is known as an earnest worker and a sincere friend.

"Shakespeare" is very closely connected with the Library, and some of us have a slight hunch that he is perhaps interested in one of the other assistants of that institution—but that would be telling. Maultsby is destined to become a famous instructor of English among the illiterate multitude, and the best of well wishers, are we.

Senior Class

WILLIAM CAREY MAXWELL
BACHELORS CLUB, Σ Τ, Φ Β Κ
GOLDSBORO, N. C.

Freshman Honors; Columbian Literary Society, Secretary (3); Sophomore Honors; Junior Scholarship; Classical Club, Secretary (4); Chronicle Board (3, 4); Assistant in Economics (4); 9019.

"His words are bonds, his oaths are oracles;

His love sincere, his thoughts immaculate."

Modest, unassuming, and conscientious, Cary has gone about the business of preparing himself for a life of usefulness in the world. And there is no doubt but that he will be honored and respected in whatever community he chooses to make his future home.

Dr. Pepler is a pretty good judge of a real man, and it is only natural that he should choose "Mr. Maxwell" as one of his favorites. On the other hand, Cary loves his work, and delights in attaining as near perfection as possible.

A man of gentlemanly qualities and sterling character, he should have little trouble in attaining that high measure of success which he so richly deserves.

WILLIAM HENRY MAY
WELLSVILLE, PA.

Wrestling Team (1, 2, 3, 4), Captain and Coach (4); Glee Club and Orchestra (1); Assistant in English (4); Honor Roll (2); Columbian Literary Society; Braxton Craven Educational Society; "D" Club; Tombs.

"Fortune favors the brave."

Here is a man who does many things and does them all well. When May hits the mat with both hands, and eyes his opponent out of the corners of those orbs of his, he is not applying psychology learned in an education class, though he knows that, too, but the psychology of the man who knows his own strength and skill and is sure of himself.

May believes in doing well everything that he attempts, whether it be in studies, athletics or that more difficult field of love, in which he is an adept. May coached wrestling, assisted in English, and played in the orchestra. One could hardly hope to find one with a greater diversity of talents who is good in all of them.



Senior Class

LOUISE RUTH McANALLY

Α Δ Π

RICHMOND, VA.

*"The heart that is truly happy
Never grows old."*

Louise wandered away from us in her Sophomore year, but Duke called her back again after only one year's absence. And surely the class of '26 would be incomplete without her. She fills her place in a very quiet way, yet it is a place which no one else could take.

Take a teaspoonful of good nature, an ounce of smiles, a half cup of fun, and garnish with a bit of studiousness and you have Louise's disposition. Is it a wonder that her company is constantly in demand? Whenever Louise's name is mentioned, one immediately thinks of several things: that Paige car, filled with a crowd of boys or girls, usually both; the ten o'clock teas so often enjoyed in her room, and her conversation to make the party merry.



ELBERT ROY McARTHUR

GREENVILLE, N. C.

*"Remember ever, through storm and
stress,
That over the hilltop lies success."*

"Mac" filled a very necessary part in our circle, for his sober-mindedness, and actual seriousness in his college life serve very well as a foil to the light-hearted, carefreeness present on the campus. He has held his abode in Bivens Hall during his stay on the campus, and a rather secluded life has been his; yet he is known to be a real friend in the truest sense of the word, for come what will, Mac's friendship remains pure and unadulterated.

No one studies more diligently, more earnestly, and more consistently than McArthur, and the results of his work have carried him through the most difficult of mathematic courses. Deliberate in speech, accurate in thought, successful in all he tries, true to what he pretends to be—this is our "Mac."

Senior Class

MRS. ANNA MURRAY MCCARSON

DURHAM, N. C.

Junior Big Sisters (3); Y. W. C. A.

"Few things are impossible to diligence and study."

Here is one against whom we have only one complaint to bring—that is, she early became entangled in the bonds of matrimony, and hence was separated from us. Fame may be a little disgruntled at this, too, for Anna certainly had all the characteristics that make for success. And who knows—why, in this day and time when women are men, and men are real estate agents, she will perhaps realize quite a career yet.

Exhibiting the same old pluck and tenacity, she is still keeping up with her college course, and her records show that her married state interferes not at all with her proficiency as a student. Aside from her intellectual attainments, Anna has many other enviable qualities. Her courageous spirit, her sunny disposition, her loyalty to the right, and her interest in her "fellowman," all go to make Anna a rather interesting woman.

EARL CARTER MCDARIS

II K A

CLEVELAND, TENN.

Baseball Squad (1); Varsity Baseball (2, 3, 4); Football Squad (1, 2); Class Football (1, 3), Captain (3); "D" Club; Tombs.

*"He loved chivalric,
Trouthe and honor, freedom and
curteisye."*

Somehow or other "Mac" got the roving spirit and wandered off from his "Sunny Tennessee" over into the Old North State. And we imagine he thought he was receiving a rather cold reception when his shoulder was fractured in his first day of scrimmage at the football camp at Junaluska. His winning personality, however, soon won for "Mac" a warm place in the hearts of his new companions. We shall never forget that spring day in '24 when a single from his bat brought in Dempster, tying the score, and how he crossed the plate a moment later to lick Carolina.

Judging by the number of "faintly-scented" missives that he receives daily from far and wide, "Mac" must be as popular with the ladies as he is with the men.

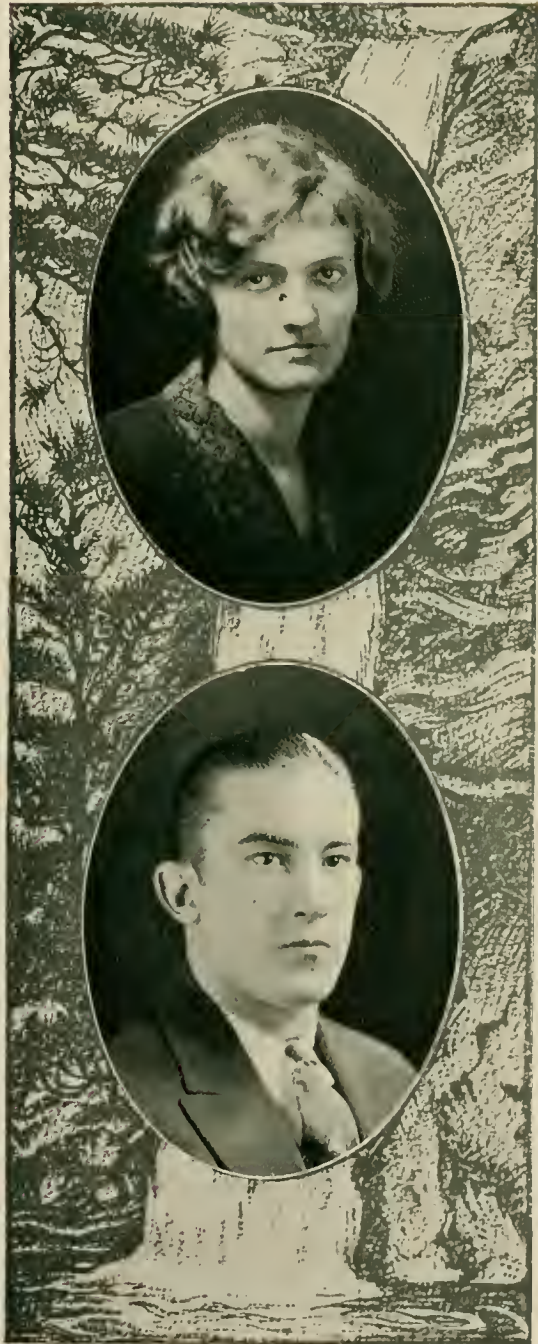

Senior Class

EARL PUETTE MCFEE

X T, Φ B K, Θ A Φ

ASHEVILLE, N. C.

Iota Gamma Pi; 9019; Tombs; Freshman and Sophomore Honors; Stage Manager, Taurians (2, 3); General Manager, Taurian Players (4); Class Treasurer (4); Physics Laboratory Assistant (2); Chemistry Laboratory Assistant (3, 4); Vice-President Y. M. C. A. (4).

"Attempt the end, and never stand in doubt;

Nothing's so hard but search will find it out."

A more capable man than McFee is not to be found in our ranks. His scholarship record is of the first order, as is signified by his election to Phi Beta Kappa. He has not been "hopping crips" to do it, either, for he is one of the few in our number who has specialized in science.

"Mac" has gained distinction for himself by his stage management for the Taurian Players, and his decorations and lighting effects have figured largely in their successes. McFee has been the man behind scenes in a number of the varied campus activities. With all his duties and ability, he has been one of the real boys—the well rounded man whom we all admire.

NOLLIE DALTON MCNAIRY

E A Σ

GREENSBORO, N. C.

Commercial Club; Guilford County Club; Columbian Literary Society.

"Give me insight into today, and you may have the antique and future worlds."

"Mac" is of an industrious nature, one of those who moulds conditions to fit his own tastes. He is a consistent, hard worker, as shown by the fact that he has entered the law school although still carrying academic work to complete his A.B. requirements. Because of his constant application and diligence he has much to show for his time spent in our institution.

"Mac's" maturity of mind and keen intellect might well belong to one much older than he. This settled appearance may, however, be due to the fact that he has taken on that legal air which pervades the students of "the Doctor" and the acquaintances of "Pompey." Judging from the spirit that he has exhibited in the past, we foresee for "Mac" a brilliant legal career.

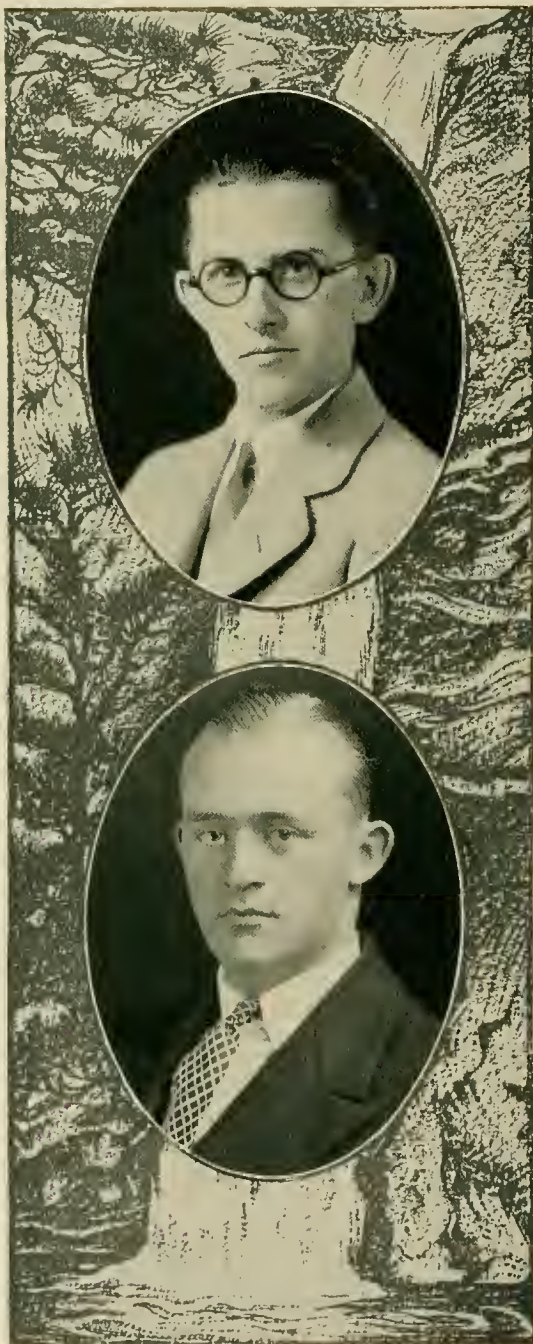

Senior Class

LUTHER CECIL McRAE

ROBERDELL, N. C.

Cross Country Team (1); Truck (2); Ministerial Band; Klittenfish Klub; Sophomore Honors.

"A big heart always wishing to do right and to be friends with everybody."

Those of us who have roomed at the "Park School" and then in Aycock or Jarvis can hardly understand why one should spend four years in the former place. Still, "the Country Club" has its advantages, and no doubt Cecil realized that. Some place was needed where quiet reigned, because solutions of philosophic problems could not be arrived at when Aycock and Jarvis engaged in their nightly linguistic battles. Such a place was found in Branson.

Working continually at odd jobs and employing time which most of us idle away, Cecil has, nevertheless, been able to mingle with the students and to make grades which put to shame many of us who are less ambitious. He is due much commendation for his energy and persistency. We wish you, Cecil, the best in your future work; may your untiring efforts reap great rewards.

ANNA RUTH McSWAIN

WINSTON-SALEM, N. C.

Women's Student Council, Corresponding Secretary (2, 3), Vice-President (4); Women's Musical Club (1, 2, 3, 4); Spanish Club, Secretary (2, 3); Forsyth County Club; Education Club; Brooks Literary Society, Marshal (3), Treasurer (4); Junior Big Sisters, Chairman Engagement Committee; White Duchy.

*"You know I say
Just what I think, and nothing more
nor less."*

If there is one girl at Duke University who is really influential among the coeds at the "Shack," that girl is Annie McSwain, for she is the dispenser of dates and consequently has enjoyed a singular popularity.

From the time of her entrance here she has been actively engaged in student activities of all kinds, and she has attained an enviable record of outstanding achievements. An efficient worker, a competent leader, a sympathetic helper, and a true friend—that's Annie Mae. Her place here can never quite be filled, for there is no one quite like her.



Senior Class

JOSEPH HAWLEY MEHAFFEY

NEWTON, N. C.

*"Happy am I, from care I am free,
Why can't they all be contented like
me?"*

"Haf" did not join us until the beginning of his junior year, but since that time he has made more lasting friends among our number than most men make during all the four years of this brief college existence. That will give you an idea as to what kind of a fellow he is—a man of strong character and attractive personality; destined to be a leader of men; a man that will be turned to for aid by the weak and advice by the strong—a man among men; a giant among weaklings.

A truer friend than "Haf" has never lived. He has never been known to refuse anyone aid when it was possible for him to assist. "Haf" talks in a most convincing fashion, and it will not take long for him to convince the world that he is going to do big and worth-while things—and when he makes up his mind to do something, think not for a moment that he isn't going to accomplish his purpose. A man like this is bound to succeed in life, and "Haf" will not disappoint us in our belief that he will.

OSBORNE HOPKINS MILLER

CONCORD, N. C.

*"Wait; my faith is large in Time,
And that which shapes it to some
perfect end."*

Here's the boy from Concord (pronounced conquered), who can't say Sphinx for saying "spinks," but who is able to discuss seriously-mindedly any subject which arises. His courses in Economics reach from Ec one and seven to forty-seven, for what he doesn't know about the "whichness-of-what" in banking, railroading, and book-keeping has not been published.

Miller is the type of man who never tries to get into the calcium glare, but who supports all of the college activities with a whole-heartedness characteristic only of a small number of our troupe. "Prep" has a hidden sense of humor which has caused many a merry laugh to ring out in the quiet hours of the night. His ready wit, his enjoyment of a "bull-feast," his ability as a student, and his unsurpassed loyalty as a friend cause him to be liked by all of us, and we will always have fond recollections of him and his Jimmie Pipe.



Senior Class

EVELYN LYMAN MILLNER

Z T A, X Δ Φ

MORGANTOWN, N. C.

Delta Phi Rho Alpha; Biology Club; Natural History Club; Women's Glee Club (1, 2, 3, 4); Y. W. C. A.; Women's Student Government Association, Council (2); Assistant in English (3); Co-ed Editor, Chronicle (4); Member Archive Staff (4); Nu Sigma.

"The choicest things of life come in small packages."

What words are there sufficient enough, charming enough, interesting enough to describe Evelyn adequately. While at Duke, she has been actively engaged in the literary pursuits, and the things that she has achieved bear witness to her success. This year she has held the responsible position of Co-ed editor of the Chronicle, and she has served in this capacity with enviable efficiency.

The wide circle of friends which Evelyn has on both sides of the campus attests to her popularity, and those who do not know her personally, envy her ability and brilliant intellect. In departing from Duke Campus, Evelyn leaves a place that will be hard to fill.

CLARA ELIZABETH MORRIS

Φ B K

FRANKLINTON, N. C.

Freshman Honors; Sophomore Honors; Eko-L; Y. W. C. A.

"Every addition to true knowledge is an addition to human power."

Elizabeth is one of the chosen few who leave college with a Phi Beta Kappa key. Her standard of excellence is high. Possessing a keen mind and being conscientious in her efforts, she well deserves the place she has won. Elizabeth, however, is more than one among the inner circle of the elect. She is a loyal friend, always sympathetic and unfailingly helpful. In her college activities she is ever ready to carry her part of the responsibility. Unassuming she is always there, and one can depend on her.

Added to these qualities Elizabeth has an interesting personality; her remarks on any subject usually have real meaning, and she is apt to make one think. She has won a distinct place for herself in the class of '26, and we have high hopes with regard to the place awaiting her outside the college walls.



Senior Class

VESTER MOYE MULHOLLAND

DURHAM, N. C.

Columbian Literary Society; Durham High School Club; Historical Society (4); Education Club (4); Y. M. C. A.

*"Seeing only what is fair,
Sipping only what is sweet."*

Perhaps it is due to the fact that Vester lives out in town away from the distractions of college life that he has made such excellent grades on his studies while at Duke. At any rate, he has made a splendid record, and we congratulate him on his success. Mulholland, when he does grace the campus with his presence, is accompanied usually by his friend, Martin, and they together can be seen strolling in the direction of the library where they spend their time perusing the pages of "Prometheus Unbound" or "Paradise Lost." We expect Mulholland to make a lasting impression in the field of literature and history.



SARA AGNES NEWBERN

POWELLS POINT, N. C.

*"I count myself in nothing else so happy
As in remembering my good friends."*

The characters in our class play have been constantly changing during the four acts of which it consists. There are quite a number, of course, who have appeared in almost every act and scene in the play. Other actors have presented themselves for a short while, and then disappeared, never to be seen again. But in Agnes, we have a comparatively new actress. Appearing in the fourth act, and for the first time in the play, we knew very little of her nature or ability.

It did not take us long, however, to learn that she really merited our attention. She easily caught the spirit of the play, and was at home on our stage from the first. Her lovely disposition soon endeared her to every one of us. We have found her interested in her play-fellows, sincere in her efforts to meet them half-way, and always friendly. Our play would have been incomplete without her; we gladly share with her our successes.

Senior Class

OLIN CANDLER PEELER

K A

TAYLORSVILLE, N. C.

Hesperian Literary Society; Chairman Executive Committee (3); Critic (1); Vice-President (4); Assistant Manager Basketball (1, 2, 3); Chronicle Staff (2); Emory-Florida-Duke Debate (4); Hades Club; Tombs.

*"Launch not beyond your depth, but be discreet,
And mark the point where sense and dullness meet."*

"The Senator from Taylorsville" comes well by his title, as anyone who has heard him deliver a characteristic harangue to Hesperia will affirm. Olin is an intercollegiate debater of note, a colossal fabricator (of the practical-joke variety), and a campus sheik. The innocent expression emanating from the orbs of "Old Man Peeler" has caused many a trusting freshman to linger in open-mouthed amazement under the spell of his fluent tongue in its recital of wondrous adventures which never were. Olin rules Noah Webster's "Little Collection of Words" with an iron hand and can express himself well under any circumstances. Anyone would do well to know him, and those are especially privileged who can call him a friend.

HAYWOOD ARNOLD PERRY

DURHAM, N. C.

*"Good humor is the health of the soul;
sadness its poison."*

Filled with ambition, bubbling over with optimism, beaming with friendliness—Arnold is a most likeable fellow and a true friend at all times. Making good use of his leisure hours, he has mastered the art of photography, and if you wish to see somebody handle a camera that really knows how, just watch him when he gets his hands on one of those machines—and watch that machine turn out its best reproductions. Arnold is not one of those who lives life just as he finds it, drifting along with the multitude, carelessly and indifferently. No, indeed! When he doesn't like the way a certain thing goes he does his best to change it—to make it what he thinks it should be. He is the kind of a fellow who makes life seem more interesting and its worries less troublesome to his fellow man. Arnold realizes that his life is his to make or mar; that he may flicker feebly or may soar a star, and at the rate at which he is now traveling along life's highway, it is evident that he intends to make something out of himself—and he will.



Senior Class

STANTON WATTS PICKENS

Π Κ Φ

ALBEMARLE, N. C.

Hesperian Literary Society; Y. M. C. A.; Freshman Basketball; Basketball Squad (2); Assistant Manager Football (1, 2); Commencement Marshal (1, 2, 3), Chief Marshal (3); Glee Club (1, 2, 3, 4); President Musical Clubs (4); Delegate to Blue Ridge (1); Taurian Players, Cast, "The Yellow Jacket," "Monsieur Beaucaire," and "Cyrano De Bergerac;" Tombs.

*"He who loveth not wine, women, and song,
Hath no pleasure his whole life long."*

Stanton first attracted attention by his walk, which is neither a shuffle nor an amble, but a steady push. Later he developed such a diversity of talents that we are at a loss to characterize him accurately. Musician, actor, and lover are among the roles he has played successfully during his four years here. (Perhaps we should say of the love—"more or less" successfully). "Pick" is in his element on the Glee Club trips, and he is one of the most traveled and widely known men on the campus. May you always discover the "Pick-ings" fine. "Pick."

CHARLES WALTER PORTER

X T

ASHEVILLE, N. C.

Varsity Football (1, 2, 3, 4); "D" Club; Tombs; Glee Club (3), Manager (1); Red Friars.

"He who is to lead men must himself be a man."

One and all, we have to hand it to "Soup" that of our number he has the distinction of having kept up the best school spirit throughout the four eventful years of old '26. When "Soup" went into the game, his 225 pounds were not his only addition to the Blue Devil cause; his great fighting spirit bolstered up the whole team, and counted for much. He never gave up until he had to be carried from the field of action.

He always played the game hard, whatever it was, and defeat for Duke hurt no one more than him. He was always ready to give his whole-hearted support to any progressive movement on the campus, and we predict that in "Soup" Duke will always have a most loyal and enthusiastic alumnus.



Senior Class

JULIA WHITEHEAD POTTS

Z T A, Φ B K

FRANKLIN, VA.

Freshman and Sophomore Honors; President Women's Student Council; Taurian Players; Y. W. C. A. Cabinet (4); White Duchy.

"A mighty spirit fills that little frame."

We are truly grateful to Virginia for our "leader." Because she has not been with us four full years, her rise seems even more spectacular. Once we wondered if she could bear on her tiny shoulders all the troubles of Southgate. This Julia answered for us herself the very week that she took the reins of Student Government in hand. In every dealing she has come out successful, and everyone admires her for what she has "put across." She has lived up to all expectations, and she seems to be a born leader; so we know she will succeed in whatever she puts her mind to in the future.

BENJAMIN EDWARD POWELL

SAVAGE, N. C.

Columbian Literary Society; Sandfiddlers Club; Class Baseball (1); Class Track (2, 3); Class Football (3, 4); Assistant to Librarian (3, 4); "D" Club.

*"He holds the ranks no king can give,
no station can disgrace;
Nature puts forth her gentleman, and
monarchs must give place."*

Powell really came into his own in his Junior year, when he went out for the cinder path sport and proved a star in the half-mile event. "Ben," as he is commonly known, has the proper requirements for a sheik, but he never let the girls at the Shack know of his possessing any such ability. As he filled the capacity of Assistant Librarian, we have often seen some fair co-ed cast a furtive glance at the man behind the desk with the little "permanent wave" in his reddish-brown hair.





Senior Class

WILLIAM GEORGE PRATT

WEST DURHAM, N. C.

Columbian Literary Society, Chief of the Tribunal, Chairman of the Executive Committee; Committee on Intersociety Debates (2); Washington and Lee Debate (4); Debate Council (4); Ministerial Association.

"The only faith that wears well, and holds its color in all weathers, is that which is woven of conviction, and set with the sharp mordant of experience."

It is such men as Pratt that maintain the reputation of Rutherford College. She has sent us many students, but few of the calibre of Pratt. Steadfastness of purpose, perhaps, characterizes him better than anything else.

Pratt is a convincing speaker, surpassing his debates only by his orations, and vice versa. It would be interesting, no doubt, to inquire as to the influence married life has had upon his ability to debate. We have to hand it to Pratt that a man who can successfully combine married life and University life as he has, should get along well under any circumstances in life.

MRS. IRENE HURST RAINEY

DURHAM, N. C.

Natural History Club; Durham High School Club; Junior Big Sisters, Secretary and Treasurer; Education Club; Nu Sigma.

"Don't thou love life? Then do not squander time, for that is the stuff life is of."

Here is another member of the Class of '26 who found time to devote herself to other things besides getting an education. Perhaps it is because another has claimed so much of her time that she did not mingle with many of us on the campus. Nevertheless, she has a warm circle of friends who shall miss her when she takes her diploma and leaves us.

There are those who tell us of the delightful companion she made when work with her in the Lab. Just because she was married did not keep Mrs. Rainey from being a good student. Conscientious, diligent, and faithful—she has made a record of which she may well be proud. As before the altar, the bride and groom will appear together again this June—but this time to receive a college diploma. And may the happiness which they so richly deserve ever be theirs.

Senior Class

LAWYER JAMES RAINEY DURHAM, N. C.

Wake Forest College (1); Ministerial Association; Classical Club.

"A man, he seems, of cheerful yesterdays and confident tomorrows."

This man is respected by every man on the campus. In addition to his making an admirable record in his work, he is having quite a success in life with his "better half" and with his very prosperous and growing pressing and dry-cleaning business. It is the man who fills more than one position that we admire, and "Lawyer J." fills three—college student, business man, and husband and provider. Judging from his name, one would think he is a prominent attorney; but, alas, far from it, for only a few weeks ago he entered the Baptist ministry, and we predict for him a successful career. When he leaves us we will miss him, and with him his tin-companion—the offspring of Henry Ford's mechanics.

HUGH MAXTON RAPER LINWOOD, N. C.

"An honest man is the noblest work of God."

One of our greatest regrets is that Hugh has not let more of us know him intimately, for those who have had this pleasure have come to love him. We admire a man so loyal to his college and so interested in its activities, so diligent in his work, and so thoughtful of his friends.

It is said of Hugh that he has never slept through an "eight-thirty"—a distinction of which few of us can boast. But just as this shows his interest in and enthusiasm for his class work, his unflinching attendance at all the athletic contests and his support of our teams in victory or defeat shows just as decisively his love for old Alma Mater. Here is the kind of fellow that is a welcome addition to any group, whether it be a "bull session," a crowd journeying down town to a show, a literary society, a table at the boarding house, or the great old class of '26 itself.



Senior Class

ROBERT PITTMAN RASBERRY

Σ X

KINSTON, N. C.

Class Track (1); Varsity Track (2); Assistant Manager Basketball (1, 2); Class Football (1, 2, 3); Class Baseball (1); Varsity Baseball Squad (3); Golf Club.

"For they conquer, who believe they can."

"Do you realize that we are here today and gone tomorrow?" Such are the words of "Hartford Bob," future king of life insurance dispensers. Bob began his college career with the specific purpose of learning all there is to know about insurance and the general acquisition of lucre. In spite of such a schedule, "Razz" found time to do full justice to his campus courses, not neglecting the Shack, athletics, or Dean Ferber's Emporium. He is a "bull artist" extraordinary and a good looking boy—he will admit it himself under duress.

"Chick" is known to be a good fellow, and such popularity must be deserved. Students of Greater Duke may look forward to the time when he appears in chapel (for the fifteenth time) to relate the secret of his success.

BAXTER PEARLIE REITZEL

X T

SILER CITY, N. C.

Football Squad (1), Varsity Football (3, 4); Freshman Baseball; Interfraternity Basketball (4); "D" Club; Tombs.

"Life is not so short, but that there is always time for courtesy."

"Brock" is one of our football luminaries who concealed his light under a bushel until his Junior year. Under Coaches Jones and Herron, however, he found himself and displayed some of the inherent proclivities of that denizen of his native heath—the Chatham Rabbit. Reitzel is not only a good football player, but he is a super-golfer as well. He won the "Come One, Come All Snake Hole Campus Match" by putting a record number of cuts on one golf ball last summer. "Brock" is well-known as a staunch supporter of Duke in spirit and deed.

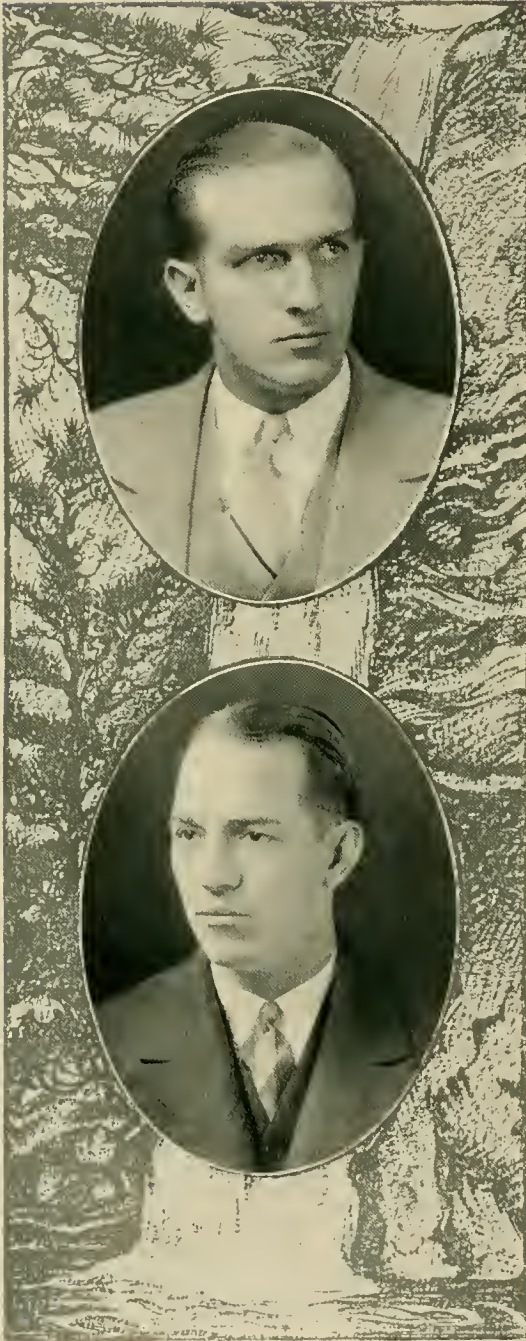

Senior Class

EDITH LEIGH RIGSBEE

DURHAM, N. C.

Durham High School Club; Education Club; Y. W. C. A.; Women's Student Government Association.

"The gladness of her gladness, and the sadness of her sadness, Are nothing to the badness of her badness when she's bad."

One seldom knows what the attribute of a "good sport" means until he has met Edith. She is jolly from morning till night, so say the folks "down to" the Science Hall, who of all the people on the campus have come to know her best. Speaking of the Science Hall, however, recalls a question that many of Edith's friends would like to have settled. Will she take a place in the roster of distinguished ones who have tarried there—that is, at the Science Hall, or will a role among the list of Cupid's followers prove more alluring?

Well, it's a foregone conclusion that she'll succeed no matter in what file she chooses to have her name placed; for, although a happy and optimistic outlook will not win all life's battles, Edith has many qualities besides these that will assure her success.

ELIZABETH HENDREN ROBERTS

Α Δ Π, Φ Β Κ, Χ Δ Φ, Θ Α Φ

NEW BERN, N. C.

White Duchy; Freshman Honors; Sophomore Scholarship; Class Secretary-Treasurer (1); Y. W. C. A., Secretary (2), Cabinet Member (3); Taurian Players (1, 2, 3, 4), Secretary (3), President (4), Cast, "Cyrano De Bergerac," "If I Were King," "The Yellow Jacket," and "Monsieur Beaucaire"; Eko-L; Delta Phi Rho Alpha; Archival Staff (3, 4); Chronicle Staff (4).

"As an actress confessed without rival to shine."

"Lib" is one of the most accomplished members of her class. Many honors have been hers, and yet she carries them all in a quiet, unassuming manner which is so characteristic of her. Charming in her own unique way, at ease anywhere, always ready with a cheery greeting, she has become recognized as a clever actress, a brilliant student, a remarkable athlete, and a delightful and attractive social leader. Somehow or other she has found time to take part in all kinds of student activities, to have a good time, and to make Phi Beta Kappa grades.

She has been very active in dramatic work, and has played the leading role in practically all the productions put on by the student body since her arrival here. "Lib" has won many words of praise not only for herself but for her class. We are proud of her.





Senior Class

IVON LEARD ROBERTS

PATTERSON SPRINGS, N. C.

Davidson College (1, 2, 3); Ministerial Association (4).

"He stands in daylight, and disdains to hide

An act to which by honor he is tied."

Roberts spent the first three years of his college career among those "Fighting Presbyterians" at Davidson and we can't hold anything against him for that. But we are glad that he decided to grace us with his presence during this our Senior year, and that he brought some of that "old fighting spirit" along with him. He hails from the "great open spaces" of Cleveland County in the foothills of the old North State.

If work wins success, Roberts will assuredly go to the top in his chosen profession. He is numbered among the more serious minded, though smaller group of students on the campus, who value a college education highly enough to earn it by the sweat of their brows. He attends strictly to his own business but is always ready and willing to lend a helping hand to his neighbor in distress. We expect to hear much of him when he enters into the great work of the Methodist ministry.

JOHN WASHINGTON ROBBINS

ROCKY MOUNT, N. C.

"I would look up, and laugh, and love, and lift."

Here is the man who can lose continually in a game of bridge and yet laugh it off; the man who can persistently make 90's under "Data" Cotton, and with little book cramming; the man who, as well as "Cap" Card, has never missed an athletic contest. John has never taken a leading role in outside activities, but he has got as much from his college life as any man. His good humor, merry laughter, generosity, and sense of fair play have netted him as many close friends as any other member of our class can boast of.

John has succeeded in completely camouflaging his affections, but we know that somewhere out in the dim distant future someone will fall victim to his piercing glances. His two weeks out at Watt's may have been a harbinger of this prediction, but time alone can tell.

Senior Class

LESTER EARL ROCK

E A Σ

CHARLOTTE, N. C.

Student Life Committee (1); Football Squad (1); Columbian Literary Society; Spanish Club, Treasurer (2), Vice-President (3); Braxton Craven Education Club.

*"In spite of all the learned have said,
I still my own opinion keep."*

"Rock," as he is geologically termed by his friends on the campus, is a clever combination of student and Romeo. Approachable and unassuming (claiming no relationship to the Rock of Gibraltar), he makes a good mixer and is an excellent contributor in any "bull session." He is equally consistent in love making and studying. His favorite pastime is strumming a mandolin and humming the tune of La Paloma as he gazes at the stars and dreams of . . .

But Lester came to college with a determination to derive something from his stay here, and he has fought through to a grand finish. He has not neglected any side of his college life, but has made of it a real success.

WILLIAM BURNS ROWLAND

K Σ

DURHAM, N. C.

"It is not wise to be wiser than is necessary."

Very few know that Bill is a profound philosopher because he is not inclined to be garrulous save in a select company. He ponders events and men, and will state his conclusions when called upon.

Bill has been a tower of strength in the Bologna Lodge, and during rushing season takes the maxim of the Royal Northwest Mounted, seldom failing to get his man. He can do more tricks with a pledge pin than Milton Brooks can do with a deck of cards, as many of his contemporaries have discovered. Bill takes life easy, is at home in any situation, and never pulls a "shine." His unassuming manner and good-fellowship have won for him many friends who know that his friendship is to be relied upon.



Senior Class

ADELAIDE ELIZABETH ROYALL

Σ T

NEW BERN, N. C.

White Duchy; Student Government Proctor (2), Treasurer (3); Y. W. C. A.; Taurian Players; Co-ed Manager, The Chronicle (4).

*"When she will, she will,
And you may depend on it."*

Everyone knows Adelaide. Her capability and dependability have won for her a reputation on the campus which will not soon be forgotten. She is that ideal type of woman who can make a success of anything she undertakes. She can size up a situation, map out a program, gather together a strong following, and, best of all, she can see the problem through to a finish. Her high position in the councils of authority will testify to this.

She has a devoted circle of friends who are always ready and willing to "bank on Adelaide" for anything. And right they are to do so, for she is ever a loyal, sympathetic and interesting companion. Although Adelaide may at some future date change her name, we believe that she will always hold a "Royall" position in life; and in the courts of the world, may all the purple and fine linen be hers.

SAMUEL WESTBROOK RUARK

II K A

RALEIGH, N. C.

Beta Omega Sigma; Lambda Phi Gamma; Glee Club (2, 3); Orchestra (1, 2, 3); Assistant Manager Football (1); Hesperian Literary Society.

*"The women! God bless them—we
can't live with them,
And we can't live without them!"*

Sam hit the campus back in 1922 looking like the finished product of Finchley himself and with all the self-assurance that results from a good prep-school training. He is leaving us as one of "Doc" Mordecai's star Blackstone exponents. Sam's career on the campus has been a remarkable one—both astounding and outstanding. The girls at the "Pshack" couldn't resist him at first, but he used the same line so long that he finally had to wish them all off on someone else in self defense.

Seriously though, Sam has a brilliant mind which he is fully able to use in a way that will make for success in the legal profession. Entering the law school in the fourth year of his college career, after completing the requirements for his A.B., Sam has this year been forced to give up his place in the Glee Club and Orchestra where he was for so long a valuable member.



Senior Class

HENRY CURTIS SAWYER

EURE, N. C.

Physics Club; Class Baseball, Football, and Basketball.

*"A man of deeds, not words, we find;
Alas, not many of his kind."*

Sawyer is another one of those students who perhaps is not valued at his true worth except by those who know him intimately. He goes about all his work in an unassuming way, and his academic work has really been above the average. His fellow classmates always consider Sawyer a valuable addition to any pre-quiz "bull session," and there are times when he has the demeanor about him that we sense as "strickly business." He always seems to be in a good humor, and not until someone calls him "Uncle Bim" will his temper be the least bit ruffled. When the baseball season rolls around, Sawyer is among the first to be seen with ball and glove, for he is one of the most able supporters of his class team.

WALTER STIMPSON SECHRIST

THOMASVILLE, N. C.

Assistant Manager Tennis (3); Assistant in English (4); Taurian Players (3, 4); Columbian Literary Society; Commercial Club; Commencement Marshal (3).

*"The wisest man is generally he who
thinks himself least so."*

It has always been a matter of speculation to us why Sechrist persisted in collecting the most pertinent advice of Dorothy Dix and other noted heart specialists, until, during his Senior year, he developed an incurable malady which drove him westward practically every evening. Then it was that, whereas, we had seen through a glass darkly, we were able to read as though we were gazing at raised type.

A number of boys in Sechrist's section began studying Dorothy under his kindly direction, but none received a greater transformation. Sechrist is an anomaly which defies analysis, so we accept him as he appears, and ask no questions as to what act he will perform next, or what point he will break off in us with his dry sense of humor.



Senior Class

LOUISE ELIZABETH SESSOMS

FUQUAY SPRINGS, N. C.

Brooks Literary Society; Y. W. C. A.; Junior Big Sisters; Girls' Glee Club (1, 2, 3, 4); Class Basketball (1, 2); Women's Student Government Association; Braxton Craven Educational Club.

*"Never elated when one man's oppressed;
Never dejected while another's blessed."*

Calmly she goes about her work, heedless of the strife and petty quarrels around her. Nothing ever disturbs Louise's peace of mind, and it is perhaps for this reason that she does not have that harried look of a Senior who has been goaded to work by unmerciful profs.

We have heard it rumored that Louise plays the piano quite well, but she is so quiet and unassuming that she has not even let us know about her talent. She is a good student and can be depended upon to complete the tasks that are assigned to her in a most efficient manner. The fall and spring find Louise out upon the tennis courts, where she really "wields a mean racquet," having developed into one of the best co-ed followers of the sport.

WILLIAM GRAY SHARPE, JR.

A X A

ELM CITY, N. C.

Freshman Basketball; Freshman Baseball; Wrestling Squad (1); Interfraternity Basketball; Y. M. C. A.; Sandfiddlers' Club.

"Eat, drink, and be merry; for tomorrow you may die."

If the antiquated theory that "clothes make the man" is in any sense true, a statement might be ventured that Bill is already "made." His apparel is always unquestionably irreproachably correct and immaculate. However, what the clothes may lack in the making of the man, Bill makes up for in himself. He possesses all of those noble qualities that so well become a man—a friendly attitude, a tolerant spirit, mixing ability, and every other necessary element of a gentlemanly nature.

Bill's ambitions for life are unknown to most of us, but there is no question in our minds as to his ability to manage well anything he may undertake. Bill is going to make a name for himself in the years that are to follow, and we entreat prosperity to accompany him wherever he may go.



Senior Class

WILLIAM NORMAN SHARPE

BURLINGTON, N. C.

Hesperian Literary Society.

"Whose strength is as the strength of ten, because his heart is pure."

Sharpe entered Trinity back in '22 like many others—just one of the horde. But his associates soon learned that there was something to Sharpe—that he was different from the ordinary run of the class. Keeping persistently and untiringly over his books, he has made a record in his studies which anyone would envy.

Sharpe also has done excellent work on the Business Staff of the Chronicle, and has taken part in various other outside activities. He has made a host of friends at Duke, and is a great favorite among the boys dwelling in the "South End of Aycock." We sincerely congratulate Sharpe for his success, and feel sure he will make an even greater success in the years to come.

WILLIAM HENRY SHAW

DURHAM, N. C.

Track Team (1); Columbian Literary Society.

"Look then to thyself, and leave the rest to God, thy conscience, and the grave."

Here is a man of real worth—a man who has already begun to accomplish things, but one who does not stalk about trumpet-tongued in the praise of his own work. Behind those piercing eyes is a heart of purest gold, a wealth of ambition, and a world of love and consideration for his fellow man.

W. H. donned the apparel of the track in his freshman year and ran with as much vigor as has ever been displayed on the cinders, but due to unforeseen occurrences he was forced to give up his ambition for stardom on the pedal speedway. At any rate he has showed us that he is worthy of our praise. He has already begun the trying journey that must be made by a venter of learning, and it is far from doubtful that he will eventually rise to an enviable place in his chosen profession. W. H. is a man of excellent character and appealing personality, and we feel certain that the world holds much in store for him.





Senior Class

MILDRED SHERRILL

CORNELIUS, N. C.

Davenport College (1, 2, 3); Taurians, Cast, "Suppressed Desires."

"Filled to the brim with personality."

It took none of us very long to learn that in "Little Bit," we had secured a "big addition" for the Class of '26. In fact, we found her more at home with us in a few days than quite a number who have been with us throughout the four years. One who has never heard Mildred recite has something to look forward to. It is hard for us to see how one so small can have such persuasive powers in her voice.

She has been popular from the moment she "hit the campus," and it is not unusual to find her almost completely hidden—the center of a closely attentive group. She even came near catching another woman's husband—in a play. And her's has been a year of play here on the campus. We can see her now tripping lightly over the lawn in her little red sticker and boots—and wonder how she can be so happy and free from care. We shall not soon forget our little actress.

SARA CAROLYNE SHOOTER

Z T A, X Δ Φ

LUMBERTON, N. C.

Women's Student Government Council, Proctor (3, 4); Y. W. C. A. Cabinet, Chairman Vesper Program Committee (4); Religious Council (4); Delta Phi Rho Alpha; Taurian Players (1, 4); Brooks Literary Society; Class Basketball (3, 4); Women's Musical Club, President (4).

"Devise wit, write pen, for I am for whole volumes in folio."

No matter what the condition of the weather, and no matter what she has to do, Carolyne always has a sunny smile for everybody. She takes her work seriously, and she does good work, too, but she never seems to worry about it.

She is well known on both sides of the campus, and especially as one of those to whom we are indebted for the interesting vesper services that we have had this year. We also know her as the President of the Women's Musical Clubs, and a great deal of credit for their success this year is due to her untiring efforts. We can pay no higher tribute to her, than to say that wherever she is known, she is loved.

Senior Class

FRANK GILL SLAUGHTER

Δ Σ Φ, Φ Β Κ

BEREA, N. C.

Iota Gamma Pi 9019; Biology Club; Chemistry Club; Crowell Scientific Society.

*"Knowledge is proud that she has learned so much;
Wisdom is humble that she knows no more."*

Slaughter holds the distinction of being the youngest member of our class. Graduating at the age when most of us enter college, Frank leaves a most enviable record. His Phi Beta Kappa key bears witness to his achievements in the field of scholarship.

The science hall has been his favorite haunt, and within the four walls of that structure, serving as our science hall and boiler room, Frank has spent most of his time.

He has dabbled little in the petty worries of campus politics and activities, choosing rather a consistent pursuit of knowledge. "M. D." is to follow his name in the years to come, and we forecast a successful practice.

RAYMOND EDWARDS SNIPES

PRINCETON, N. C.

Columbian Literary Society; Y. M. C. A.; Taurian Players (2, 3, 4), Cast, "The Yellow Jacket" (2), "Cyrano de Bergerac" (3), "Monsieur Beaucaire" (3), "Pierre Patelin" (4), Librarian (3), Historian (4), Plays Committee (4); Sandfiddlers Club (3, 4); Education Club; Charter Member of "Le Cercle Francais" (3, 4); Assistant to Librarian (3, 4); Spanish Club (4).

*"This life is not a dream that passes
To him, but like the summer flower."*

Snipes has gone so quietly about his work that few of us have realized just how valuable a man he has been to our class. We know him best, perhaps, as he has appeared from time to time before the footlights on the Taurian stage—an actor who could always be counted to play his part as it should be presented. We cannot forget him as he played in "The Yellow Jacket" and in "Cyrano de Bergerac."

And yet Snipes has done other things as important and as well, but which by their nature could not draw forth applause from the public. It was always a pleasure for him to serve you in his capacity as assistant librarian, and he was always ready and willing to assist his fellow student in distress. May you ever be "Lucky, Snipes."





Senior Class

FUNG HUI SO

CANTON, CHINA
Varsity Track Squad.

*"Better to be small and shine,
Than great and cast a shadow."*

We venture to say that So is the best known and most likeable man on the campus. He has a jolly disposition and a spirit of determination which elicits campus-wide admiration. It took him only a few months to get accustomed to American College life, and before his senior year he was even more collegiate than most American students.

So's autobiography runs as follows: "F. H. So—in the summer of 1922 he took an examination for American Education given by the Nanyang Tobacco Company. He passed the exam; from the 740 students in the exam only four were chosen; and he was one of them. For that the company gave him his scholarship for four years, from 1922-1926. This scholarship costs \$80.00 a month besides transportation cost coming here and going back and also tuitions."

(As translated from the original manuscript.)

HERBERT ALVA SPANN

Σ Φ Ε
SUMTER, S. C.

Glee Club (2, 3, 4); Orchestra (1, 2, 3, 4); Mandolin Club (2, 3, 4); Taurian Players; South Carolina Club, Vice-President (4); Y. M. C. A.; "Cercle Francais."

*"If music be love, play on, fair
nymphs."*

Have you seen him clutch with sensitive fingers the glittering keys of the piano, and heard him bring forth with human hands music that would thrill the soul of the cherubim who stands tip-toe upon the misty mountain tops of the universe? You haven't? Then you must, for it will give you an idea of just how much a man can do with the proverbial "ivories." And jazz—say, what he can't turn out in that line simply can't be turned out, and there's no use trying.

Besides being a demon with the "elephant's tusks," Alva is an all-round good fellow. We all like him, and hate to see him leave our midst, although we want to see him get out in the world and show us just how much he can accomplish. We predict great things for him, and feel confident that our predictions will not prove false.

Senior Class

EURA VANCE STROTHER

FRANKLINTON, N. C.

Brooks Literary Society; Y. W. C. A.;
Junior Class Basketball.

"Dignity is the sweetness of womanhood."

Eura came all the way from Ohio to join our class as a jolly Junior. We hope that she has been as well pleased with the individual members of our class as we have been pleased to have her company. She has roomed off the campus during her short stay here, and hence we have not come to know her as intimately as we would have liked to.

There is a calm dignity about her which gives her poise and inspires confidence. If she tells you she'll be at a place or do a thing, you can depend on it. And when she starts anything, she sees it through, too. If Ohio has any more young women like Eura to spare, we hope that North Carolina and Duke will get their share of them.

RAYMOND EUGENE SULLIVAN

ROCKINGHAM, N. C.

Class Football; Class Baseball; Varsity Baseball Squad (1); Wrestling Squad (1); Columbian Literary Society; Historical Society; Assistant in English (3, 4).

"To see life steadily and see it whole."

"Beware, thou slothful Freshman, or thee will flunk," and it is said that Sullivan, as a member of that far-famed English department of Duke, did hand out the usual number of 65 C.R.'s. Quite a number of first year men believed that he never ran out of this particular number or that of 221 g. But a man's duty must come first, and Sullivan followed this principle during his four-year stay among us.

Such a characteristic may be noted of him both in his work and in his play. Early in his college career, an accident on the baseball diamond so incapacitated him that he was forced to hop around on crutches for weeks and weeks, and prevented him from taking an active part in this popular sport in his later years. Going about his work in an earnest and serious-minded way, he played the game of college life fair and square. For this, he has won a host of friends who will stick by him to the finish.



Senior Class

LEONARD BREVARD SUTHER

CONCORD, N. C.

Columbian Literary Society, Chairman of Executive Committee (4); Ministerial Association, Chairman of Extension Committee (4); Taurian Players, Cast "Monsieur Beaucaire" (3); Classical Club; Student Volunteers; Y. M. C. A., Assistant Treasurer (4); Historical Club, Treasurer (4); Band (3); Assistant in English (3, 4); Council of Religious Interests; Assistant Business Manager Chanticleer (4).

*"The wise and active conquer difficulties,
By daring to attempt them."*

Suther would probably make a good congressman, for he believes in the committee system. Notwithstanding the fact that most committees are inactive, Suther can convince you of their merits, and so long as he is on a particular committee we are certain that it will function. Suther is one of those too few students on whom you can depend. He is never at a loss for a suggestion, and usually he has a plan in order for the carrying out of the suggestion.

WINNIE LEE TAYLOR

HARLEY, N. C.

*"Zealous, yet modest;
Patience of toil; serene amidst alarms."*

Although Winnie finished her college career in summer school, we are still very glad to claim her as a member of the Class of '26. She was always a rather quiet, serious-minded type of girl, but she is no exception to the rule that "Still water runs deep." Her very quietness seems to bespeak hidden strength and ability, and her grades indicate the true genius underneath the reserve in which she enshrouds herself.

Those who have been at all intimately acquainted with Winnie have gained a fresh evaluation of friendship and of the finer things of life. She is a woman of the highest type of character, and of such a type that one would not hesitate to go to her for comfort or advice. She has already had a taste of life outside the college realm, and we hear that she is making quite a reputation for herself in the teaching profession.



Senior Class

HEYWOOD CHERIS THOMPSON

SHELBY, N. C.

Columbian Literary Society; Physics Club; Biology Club; Assistant in Chemistry; Iota Gamma Pi.

"His mind his kingdom, and his will his law."

Unfortunately when a man decides to major in science, he may be said to almost doom himself to exile, for it takes most of the time of even the best of 'em to "get by" science courses. When Heywood cast his lot with those who frequent the Science Hall, the Class of '26 lost a promising politician, for one of his chief pastimes was "bulling," that prime necessity of politicians. He often advanced some novel and valuable theories as to how this or that might be remedied and how this old universe might be bettered.

During his fourth year Heywood, backed up by his good record here, left us to teach school. If he is passing on to others even a part of his extensive knowledge of science, he is doing a great service and reflecting credit on the Class of '26.

JANIE CRUMP TUCKER

WAYNESVILLE, N. C.

Davenport College (1, 2, 3); Y. W. C. A.; Hades Club; Girls' Glee Club (4).

*"Care smiles to see her free from care,
The hard heart leaves her unaware."*

Janie deprived us of her company until this, our last year at Duke, for her first three years were spent up among the hills at Davenport. But Davenport's loss has been our gain. Janie has that enviable quality of being able to fit into her environment, wherever she may be, and only a few days had passed until it seemed that she had been with us always. By the twinkling of her bright eyes and her pleasant disposition, she walked right into our hearts.

It was soon discovered that Janie's place was in the Glee Club, and now no musical program is complete without her. It appears, however, that her heart is back in Western North Carolina, and when she goes back there to live, may she find lasting happiness.



Senior Class

DORCAS TOMLINSON TURNER

K Δ

STATESVILLE, N. C.

*"A daughter of the gods, divinely tall,
and most divinely fair."*

Dorcas likes football, and so we suppose it is only just and proper that she should like football players, but to say more—that would be telling. We have Davenport College to thank for Dorcas, and it seems that this old D. C. makes an excellent training ground for future Duke students. Coming to us in her Sophomore year, Dorcas was easily recognized as an upper classman, although it took her a few weeks, or perhaps months, to become accustomed to this existence known as co-ed life.

One of Dorcas's best characteristics is her spirit of friendliness; she never fails to speak to those whom she passes on the campus, and this is a habit which, makes friends, Dorcas wastes very little time studying, but somehow or other she has managed to carry off good respectable grades. And she never worries over anything in life; her's is a philosophical nature which takes things as they come.

MRS. EVELYNE HALL TURNER

K Δ, Φ B K

ALBEMARLE, N. C.

Freshman and Sophomore Scholarships; Eko-L; French Club; Spanish Club; White Duchy.

*"She is pretty to walk with, witty to
talk with, and pleasant to
think on."*

Did you ever hear of the "femme du monde." Well, we have her clearly represented in Evelynne. It would be impossible to imagine a situation in which she would not feel perfectly at home. She has something, however, which such well poised people are not usually credited with having—a warm heart. You would never suspect that those brown eyes of Evelynne's were ever intended to be used in the studious pursuits, but her grades have been the despair of other less gifted students.

Her remarkable power of concentration and her brilliant intellect have enabled her to master the hardest subjects with ease. The old question—can a woman have brains and beauty, too—is answered here; and Evelynne has even more—a husband. She is that ideal type of college student which is so seldom seen—one who can combine study and pleasure in the right proportions so as to really and truly enjoy college life.



Senior Class

WILLIAM FREEMAN TWADDELL

T K A, E A Σ, Φ B K, Σ T

DURHAM, N. C.

9019; Glee Club (1); Intersociety Debate (2); Swathmore Intercollegiate Debate (2); Braxton Craven Essay Medal (2); Freshman Honors; Sophomore Honors; Junior Scholarship; Charter Member Cat's Head Club (3, 4); C. C. (3); Archive Staff (2, 3, 4); Contributing Editor of Chronicle (4); Debate Council (4); Chairman of Executive Committee, Critic, Hesperian Literary Society (2, 3, 4); Delegate N. C. C. P. A. (2); Le Cercle Francais (3, 4); Assistant in French (3); Chronicle Board (3, 4); Chairman (4); Undergraduate Assistant in German.

"None but himself can be his parallel."

This "precoelous" youngster who writes verse for *The Archive* and *The Chronicle* is famous for his virtue, verses, knowledge, prejudices, music and red head—though his wit is too subtle for an Irishman. He decks his prejudices out in fig leaves and his verse in Schnittkind's anthology; his knowledge is both the inspiration and the despair of the professoriat; and his virtue is known even unto himself.

CARRIE MOYLE UMSTEAD

WEST DURHAM, N. C.

*"Ah, quiet lass, there are but few
Who know the treasure hid in thee."*

Carrie is another one of those girls who has slipped through her college life in such a quiet manner that only a few of us really learned to know her. It is such a girl as Carrie, though, on whom the world depends, and who in later life become the really strong characters in the structure of our civilization. She has not had the opportunity to mingle with the members of the college community except during class hours, and for that reason, perhaps more than any other, only a few of us have been able to enjoy the pleasures of her companionship.

Nevertheless, she shall be missed upon the campus by her intimate circle of friends, and by those who remain behind for a longer stay. In her quiet but cheerful manner, Carrie has filled a place on the campus which seemed suited to her alone.



Senior Class

WILLIAM A. UNDERWOOD, JR.
K A, Σ T
ASHEBORO, N. C.

Hesperian Literary Society; Historical Club; Assistant Manager Football (1, 2); Manager Freshman Football (3); Class Football (1, 2, 3, 4); Interfraternity Basketball (2, 3, 4); Assistant in English (3); Assistant Cheer Leader (3); Varsity Baseball Squad (3); Cat's Head Club; Tombs.

*"Woman is man's bread of life,
And I have already grown hungry."*

While a freshman, Red laughed his way into the hearts of his fellow students, but he has held his friendships not only by good disposition but by merit. As a cheer leader he has put his own lively spirit into others, and he has then won back this applause by brilliant playing for the championship class football team.

While Red seems to take life as it comes and never seems to have a serious thought, those who know him find that he is a brilliant student and a hard worker.

ROBERT GARLAND VANN
NEWTON GROVE, N. C.

*"To play the game for all there's in it,
To play the game and play to win it."*

Here is the kind of a fellow you like to meet and "bum" around with on most any sort of an expedition. He's got a hearty greeting stored up for you whenever you see him and is always ready and willing to chat with you about the latest events of the day. Garland entered with the Class of '25, but by the end of his junior year, the Chapel Exercises had become so monotonous to him that he withdrew from school.

After a year's intermission, he came back to join forces with the Class of '26; and, according to some of his friends, he did the proper thing, for they say that the Bull is more symbolic of him than the Lynx. At any rate, we are glad that he "Lynked" himself up with us, and we wish for him the best in the medical profession—that he may always be in the "Vann" of the procession.



Senior Class

SAMUEL ALEXANDER VEST, JR.

Π Κ Φ

HAW RIVER, N. C.

Iota Gamma Pi.

*"Our youth we can have but today,
It's may always find time to grow old."*

Sam is collegiate all right, especially when he puts on that "horse-racing" overcoat, derby hat, and white scarf. And he's a good-looking fellow, too, with his coal-black hair and clean-cut athletic figure—even though he has always been too busy with Chemistry (perhaps), to do as much in athletics as he could have. Nobody can help liking him—girls, boys, and pros. It's his happy-go-lucky, save-your-sorrow-for-tomorrow attitude, his always-jovial and sometimes rollicking good fellowship, and, coupled with these—impossible as it may seem—his level-headed way of looking at everything. He is liberal-minded, liberal-hearted, and liberal pocket-booked. He is always ready to lend you the price of a show, to let you wear his ties or even that overcoat. With all this, the pros say Sam is a "dog-gone" good chemist.

LINA RUTH VICKERS

DURHAM, N. C.

*"To be glad of life, because it gives
you a chance to love, work, and play."*

Here is one who has never tended much to display her versatility upon the campus. Slender and petite as one of the Graces, Lina would lead one to infer from her soulful, drooping eyes that her main object in life would be to stab men's hearts. However, she has other purposes in life than this, and for which she is as equally well fitted. Few beside her intimate friends know of the acute mental perceptions behind her serene appearance. The records she leaves behind, however, speak for the intellectual side of her character.

Lina may be planning to enter the teaching profession if one can judge by the number of Education courses that she is amassing to her credit. Well! So be it, and we know of no better way of serving her fellowman. Those who know her best, however, look wise and say nothing when such a thing as a career for Lina is mentioned. Probably they know in what direction her steps are tending better than we.



Senior Class

MARY EDITH WARD

DURHAM, N. C.

Durham High School Club; Education Club; Y. W. C. A.; French Club.

"Love, goodness, sweetness in her person shine."

Edith has a talent for being merry and creating merriment. She also has a bountiful supply of good, sound, common sense. She never allows either of these assets to interfere with her studies.

Edith once had ambitions toward making a place for herself in the medical profession, and her work here in the university has strengthened the prophecies of her success. Whether or not she becomes an eminent physician, however, her ready smile is now—and may it ever be!—a sovereign remedy for pessimism. In her personality there is charm; in her character, strength; and in her heart, "the dew of youth."

JOHN HENRY WARLICK

GRANITE FALLS, N. C.

Varsity Wrestling Squad (2, 4); "D" Club; Class Football (4); Rutherford College Club.

"Knowledge comes, but wisdom lingers, And I linger on the shore."

He has proved to us that men can accomplish things without magnanimity of stature. In spite of being rather small physically, John is a most powerful fellow, as those who have watched him down opponent after opponent upon the wrestling mat will readily admit. And it has been said that those of the so-called fair sex fall for him more quickly and twice as willingly as his mat contestants fall before him. John is a most pleasant companion and a delightful fellow, and has found a place in the hearts of all of his associates.

It is quite safe to say that ere many years have passed above our heads John will have assumed a place of distinction in the world of business and finance. It is a certainty that if he fights the battles of life with as much vigor and confidence as he does opposing wrestlers, he will emerge victor over the obstacles which are to be found along the pathway of life.



Senior Class

HESSIE WATTS
MOORESVILLE, N. C.

"She is so free, so apt, so blessed a disposition."

Hessie is one of those jolly, lovable sort'a girls whom we always like to have around—an interesting and entertaining companion in work and in play. She takes an active, intelligent interest in her studies, and she looks on all her work and even life itself in a highly optimistic manner—that there's some good in everything no matter how dull or uninteresting it may be. Life is a thrilling romance to her, and she enjoys being able to participate in that play of all plays—the great drama of life itself.

We have not always known Hessie as a member of the Class of '26, for she joined our ranks after we had already made many strides toward our goal. Hessie chose rather to prepare herself in summer school and other fields. We have found her, however, ready and willing to take up the burden with us, and we have enjoyed knowing her and having her with us in these last days of our companionship together.

AVON KENNETH WEAVER, JR.

K Σ
CORINTH, MISS.

*"He was the mildest mannered man
That ever cut a throat or scuttled
ship."*

Behold a true Nordic! Regardless of the fact that Weaver's hair is not of the specified color, we insist that he has all the other characteristics of that much vaunted race. He has learned, however, not to boast his race before a certain professor with black hair.

One is at a loss to know whether Weaver thinks this or that, but a little association with him reveals the fact that he thinks. Of course, he is a ladies man, but this does not altogether prove false the conclusion we have just reached. Weaver finished in three and a half years and went back to Mississippi. We can't imagine what he is going to do down there, unless he arranges for a future invasion of Duke by Nordics.



Senior Class

JOHN HARDY WESTBROOK, JR.

Δ Σ Φ

ROCKY MOUNT, N. C.

President Y. M. C. A., (4); Glee Club (3); Taurian Players; Manager Tennis (4); Beta Omega Sigma; Tombs; Red Friars.

"A man's a man for a' that."

John has been one of the outstanding men in our class, always going about his business in his own way. He has been intrusted chiefly with the promotion of the religious work at Duke. Proving himself an efficient leader of the Student Volunteer work in the state, he was chosen this year as President of the Y. M. C. A. He wears a "D" by virtue of his management of Dr. White's tennis team.

We first knew Westbrook as an assistant in the bookroom, and he has continued to extract our money with apparent tranquility. "Westy" is well known for his sustained self respect, and some have even been known to call him conceited. He has been a familiar figure at Southgate, both in the days of Miss Kennedy and Miss Baldwin, but is still untold.

Westbrook is the sort of friend that counts; he spares not the truth, and speaks what's on his mind. He has stood consistently for the right and for improvement at Duke.

JESSE GILES WILKINSON

SHERRILLS FORD, N. C.

Classical Club; Ministerial Band, Secretary (3); Y. M. C. A.; Sophomore Honors; Junior Scholarship; Columbian Literary Society; Council of Religious Interests.

"The race, by vigor, not by vaunts, is won."

"Jesse" is somewhat of a ladies' man, though only his most intimate friends ever find this out. We are at least certain he will never attend any other than a co-ed school. Besides this weakness for the girls, Wilkinson has other quite human characteristics that make him a likeable chap. He is usually found in a pleasant and sociable mood. He may become serious, however, and then he always makes his opinion felt. His friends know him as a man of considerable experience—more than one might guess from first sight. We also suspect that he possesses another very human trait, high ambitions. Anyway, we hope he does, for we are sure he is quite capable of achieving them, whatever they may be.



Senior Class

LINA ELIZABETH WILLIAMS

DURHAM, N. C.

Girls' Glee Club (2); Y. W. C. A.; Physics Club; Spanish Club (3); Durham High School Club; Women's Student Government Association; Honors (3); French Club (3); Math Club (3); Biology Club (2).

*"Those eyes,
Darker than the darkest pansies;
And that hair,
Darker than ash buds in the front of
March."*

Elizabeth is one town girl who has not been wary of being seen on the campus. Vivacious, loquacious, Elizabeth has brightened many classes and been a credit to all of them. She is adept in feminine wiles, as many a masculine heart may testify and many a feminine mind will admit.

Courageous to the core, she has dared to major in math and has penetrated the gloomy intricacies of Physics II. Just how she intends to utilize this knowledge no one knows, but she seems to have thoroughly enjoyed acquiring it.

Elizabeth is merry as the day is long, and although she seldom fails to give studies and professors their due, she has long since realized that "the important business of life is love."

MADGE AUSTIN WILLIAMS

RIDGEWAY, N. C.

Basketball Team (1); Brooks Literary Society; Education Club (4); Warren County Club; Junior Big Sisters; Life Saving Corps (3, 4).

*"Her ways are true, her conduct blameless,
her friendship lasting."*

Madge possesses that much desired peace of mind which comes from calm self-reliance and resolute independence. We wonder how she accomplishes so much and wades through all her daily duties and assignments with so little worry. This practical way of hers is going to help her succeed in life without all that usual accompanying confusion and excitement.

And even though she has red hair, she does not have that violent temper that is supposed to accompany it—or if she does, she certainly is blessed with a remarkable capacity for self-control. For we always find Madge in a good humor, always up to some mischief, and ever ready to enter into the merriment and fun. We believe that she has thoroughly enjoyed her college life, and may she continue to look upon life in the same spirit in the years to come.



Senior Class

LILLIAN THOMAS WILSON

RIDGEWAY, N. C.

*"Deny't who can,
Silence in woman is like speech in
man."*

Lillian's determination, ability, and stickability are made manifest by her finishing college in three short years. Some of us less apt students look upon this remarkable woman with somewhat a spirit of awe and admiration. She never sought the path of least resistance, but tunneled through mountains of difficulty. There were no such words in her vocabulary as "quit" or "can't," although her vocabulary was larger than that of the average run of students.

Behind the mask of her modesty lie all the qualities of a true and sincere friend. When pleasures did not interfere with her daily routine of work, she was always ready to join wholeheartedly into them. Her grit and determination will help her over the barriers she will come upon later in life, as it has enabled her to succeed in her college career.

SAMUEL ERNEST WRIGHT

DURHAM, N. C.

Ministerial Band, Y. M. C. A.

*"A handful of common sense is worth
a bushel of learning."*

History tells us of how Andrew Johnson from Tennessee tailored his way into the presidency. It may also be said that the history of our friend "S. D." tells a story of how one from Rutherford College "pressed" his way through Duke University. Operating under the corporation name of "The Students Pressing Club," Wright has done a very profitable and helpful work during his four years stay with us. Withal his work has been entirely satisfactory and his charges so reasonable that none had reason to complain.

His business, however, did not prevent him from finding time to do creditable work in the classroom, to make many friends, and to be a friend in the true sense of the word.

Liked by all who knew him, Wright was missed on the campus when he finished his work in the middle of the year and went to his pastorate in Henderson. We are sure that a man with such likeable and persevering qualities as he, will have little trouble in making a success of his chosen profession. Wright is all right.



Senior Class

JOHN IRA WYCHE, JR.

K A

WELDON, N. C.

*"An air
Or power of kindness went about
him."*

"Dude" is the pride of Theodore, "Mink" Glasson, and any friend in financial stress. If he had resorted to usury in his money lendings, Shylock would be relegated to the ranks of the amateurs. Without doubt John will some day become a financial wizard; he has already put into practice that which he has learned from his many courses in Economics.

John Wyche is a real man of the type which constitutes the backbone of the student-body. His only dissipation is regular Saturday night expeditions to the Orpheum and a cigar upon festal occasions. He is modest, reliable, and conscientious. Those who do not know John well are unfortunate, because they would have for a friend a man of sterling character and a gentleman.

JOE HERMAN YOUNG

ASHEVILLE, N. C.

Graduate Weaver College (1924); Columbian Literary Society; University of North Carolina.

*"One good friend is better than all the
jewels on earth."*

Here is another man who cast his lot with the class of '26 after having spent two years at Weaver College. It is said that Joe made an enviable record at the junior institution, he having been editor of the 1924 "Mountaineer" and president of his class.

In the short time that he has been with us he has convinced us that he is a sturdy, unassuming, persevering, and dependable fellow. Despite his lack of the three years' indoctrination which developed the Duke spirit in the rest of us, Joe has been a loyal member of our class. He expects to deal in real estate, and, with his good judgment, he cannot fail to succeed.



Senior Class

REUBEN BRYON YOUNG

HIGH POINT, N. C.

Lynchburg College (1); Ministerial Association; Y. M. C. A.; Columbian Literary Society; Rutherford College Club; Physics Club; Self-Help Student Through-out College Career.

"A youth adorned with initiative and ingenuity."

Young is not so young in experience, and he has even already had his matrimonial ups-and-downs. No one would ever guess this fact, for in agility and youthful spirit of eagerness "Cy" excels. He stirred up the old place once by one of his journalistic masterpieces, but such awakenings serve to break the monotony which is so often felt in a college community.

Young is an ardent adherent to the ministerial policies fostered by the institution. As a loyal member of our class and as a gentle reminder of the fact that modern whims and fancies can be carried to the extreme, we know "Cy," and as such, he will be missed when he gathers in the reins of his future vocation.

HELEN BEATRICE ZIMMERMAN

LEXINGTON, N. C.

"An intellect of highest worth, a heart of purest gold."

Helen gave up Davenport and came on down to Duke to join the "ole Class of Twenty-Six," a most unique class and which was a part of this educational institution in a most unique period of its existence. And although she has not been with us throughout our rather checkered career, we feel that she has instinctively (that womanly intuition, again) acquired the spirit of our class.

She is a consistent and thorough worker, and she goes about her duties in a calm and unruffled manner. Although apparently a quiet, timid sort of a person, she has a ready wit and a jolly disposition. Her character is full of cordiality and harmony, and she is that sensible type of girl whom we all admire. Dignity, refinement, and modesty—that's Helen.

Appearing as the last member on our class roll, Helen has the pleasure of speaking the parting words for our class. May we, each of us, pledge with her, our ever loyal support for the Class of Twenty-Six and for the Greater Duke.





JUNIORS



The Class of Nineteen Twenty-Seven

Colors: Blue and Gold

Emblem: Rooster

OFFICERS

CLAY BRIDGERS *President*

SAM BUNDY *Vice-President*

SALLY TAYLOR *Secretary*

A. J. KIRBY *Treasurer*

Representative on the Athletic Council

BROOKE MCINTOSH

Members of Student Council

W. A. BIGGS

D. E. KIRKPATRICK

Junior Class

JACK EPPS ANDERSON, A X A
WELDON, N. C.

Weldon High School; Y. M. C. A.; Interfraternity Basketball.

WILLIAM STATON ANDERSON, Jr., K Σ
WILSON, N. C.

9019; Sigma Upsilon; Iota Gamma Pi; Beta Omega Sigma; Hesperian Lit. Soc., Treas. (1), Sec. (2); Fresh. Debater's Medal; Alternate Intersociety Debate (1); Soph. Honors; Asst. Mgr. Tennis (1, 2, 3); Biology Club; Chemistry Club, Vice-Pres. (3).

FRANKLIN RAY ANDREWS
MOUNT GILEAD, N. C.

Hesperian Literary Society, Sec. (3), Ex. Com. (3); Chronicle Staff, Reporter (2), Associate Editor (3); Com. Marshal (2); Lion Eating Club.

RANSOM HARRIS ANDREWS
MOUNT GILEAD, N. C.

Hesperian Literary Society; Y. M. C. A.; Iota Gamma Pi.

ROBERT KNOX ANDREWS
LUMBERTON, N. C.

BEN EMMETT ATKINS, II K A
GASTONIA, N. C.

Glee Club (3); Editorial Staff Chanticleer (2, 3); Gaston County Club.

BLANCHE GENEVA ATKINS
DURHAM, N. C.

Secretary Historical Society; Junior Big Sisters.

JAMES MURREY ATKINS, II K A, T K A
GASTONIA, N. C.

Asst. Football Mgr. (1, 2, 3); Columbian Lit. Soc.; N. C. State-Duke Debate (2); Com. Marshal; Chanticleer Ed. Staff (2, 3); Taurian Players.

EMILY KATHARINE ATKINSON
DOVER, N. C.

Louisburg College (1, 2); Wayne County Club; Hades Club; Women's Musical Club; Brooks Literary Society; Y. W. C. A.

HENRY BANE
DURHAM, N. C.

Hesperian Literary Society; Orchestra (3).

CHANCIE DESHIELD BARCLIFT
DURANT'S NECK, N. C.

Ashbury College (1); Columbian Lit. Soc.; Trinity Park School Club; Student Vol. Band; Ministerial Asso.; Sandfiddlers Club; Wayne County Club.

LAWRENCE L. BEALL, Φ Γ Δ
DURHAM, N. C.





Junior Class

BLAIR EDWARD BEASLEY

APEX, N. C.

Ministerial Association, Secretary; Columbian Literary Society.

JESSE SPENCER BELL, Σ X

CHARLOTTE, N. C.

Cat's Head Club; Glee Club (1, 2, 3); Chronicle Staff (1, 2, 3); Archive Staff (3).

GEORGE WESLEY BEVERLY, Δ Σ Φ

LAURINBURG, N. C.

Track Squad (1, 2, 3); "D" Club; Physics Assistant; Physics Club; Hesperian Literary Society; Y. M. C. A.

FRANK MALCOLM BIGGERSTAFF, E Δ Σ

FOREST CITY, N. C.

9019.

WALTER ARCHIBALD BIGGS

RALEIGH, N. C.

Glee Club (2); Classical Club; Columbian Literary Society; Freshman Baseball; Sec.-Treas. Men's Association (3); Student Council (3), Sec.; Rep. to Sou. Fed. of Col. Students, Gainesville, Fla. (2).

MARGARET BONNIE BLUE, Δ Δ II

LAURINBURG, N. C.

Converse College (1, 2).

ANDREW HOYT BORLAND, II K Φ

DURHAM, N. C.

Durham High School Club; Asst. Bns. Mgr. Archive (1, 2, 3); Asst. Mgr. Basketball (1, 2, 3); Class Football (2); Physics Club (2); Education Club (3); Committee of a Hundred.

JACKSON BOWLING, E Δ Σ

DURHAM, N. C.

Durham High School Club.

LEHMAN MARCUS BRADY

NEW YORK CITY

OLIVIA BRAME, Z T Δ

MACON, N. C.

Greensboro College (1); Pres. Fresh. Class, Greensboro College; Women's Student Government Association.

LYDIA CLEMENTINE BRASINGTON

CHARLOTTE, N. C.

Queen's College (1); Pi Delta Literary Society (1); Y. W. C. A.

SAMUEL CLAY BRIDGERS, A T Ω

RALEIGH, N. C.

Hesperian Literary Society; Track Team (1, 2, 3); Football Team (1); Wrestling Team (1); President Class (3).

Junior Class

THOMAS FLEMING BRIDGERS, K Σ

WILSON, N. C.

Beta Omega Sigma; Hesperian Literary Society.

COURTNEY DOYLE BRIGHT, II K Φ

DURHAM, N. C.

Assistant Manager Track (1, 2, 3); Physics Club; Taurian Players (3); Tennis Squad (1).

IKIE BROCK

RICH SQUARE, N. C.

EUGENE HASTINGS BROOKS, BACHELORS CLUB

REIDSVILLE, N. C.

Class Football (1, 2, 3); Chronicle Staff (2); Chanticleer Art Staff (3); Taurian Players (2, 3); Lion Eating Club.

STANFORD RAYNOLD BROOKSHIRE

TROUTMAN, N. C.

Columbian Literary Soc.; Associate Editor Chronicle (3); University Band (3); Historical Soc.; Asst. in History (3).

SAMUEL DAVID BUNDY, II K Φ

FARMVILLE, N. C.

Physics Club; Sandfiddlers Club, Treas. (2); Pitt County Club, Sec. (2); Hesperian Lit. Soc., Marshal (2), Sec. (3); Com. Marshal (2); Asst. Mgr. Basketball (1, 2, 3); Mgr. Fresh. Basketball (2); Archive Business Staff; Chronicle Reporter (2); Chanticleer Staff (3); Asst. Cheer Leader (3); Class Vice-Pres. (3).

EDWARD JONES BURNS, II K Λ

CARTHAGE, N. C.

Tennis Team (1, 2), Captain (3); "D" Club; Columbian Literary Society.

PAUL N. CARMICHAEL, A T Ω

CHARLOTTE, N. C.

Tennis Team (2, 3); Glee Club (2, 3); Orchestra (2, 3).

JOSEPH RICHARD CATHEY

CANTON, N. C.

Freshman Football; Varsity Football (2, 3); Fresh. Basketball; Varsity Basketball Squad (2); Track Squad (1, 2); "D" Club.

TURNER ASHBEY CATHEY, Σ II Σ

CANTON, N. C.

Class Basketball.

CARL BENJAMIN CHADWICK

NEW BERN, N. C.

MIRIAM ELIZABETH CHURCHILL, A Δ II

KINSTON, N. C.





Junior Class

BLANCHE HENRY CLARKE, Z T A, X Δ Φ
FORT THOMAS, KY.

Fresh. and Soph. Honors; Soph. and Junior Scholarships; Women's Student Council; Corresponding Sec. (3); Y. W. C. A.; Brooks Lit. Soc. Sec. (2); Pres. Junior Big Sisters; Chronicle Staff (3); Chanticleer Staff (3); Student Industrial Com. (2, 3); Council of Religious Interests (2, 3); Asst. in Bible (3); Delta Phi Rho Alpha.

MARGARET LYNN CLAUNCH, Z T A
SOMERSET, KY.

Kentucky College for Women (1); Y. W. C. A.; Student Government Asso.; Chm. Social Standards Com. (3); Brooks Lit. Soc., Chaplain (3); Women's Musical Club; Student Industrial Com. (2, 3); Delta Phi Rho Alpha.

BURT HOWARD COLT, Π K Φ
HENDERSONVILLE, N. C.

Fraternity Basketball (1, 3); Ohio State College (2); Kappa Tau Delta.

MARGARET ESTHER CONGER
STATESVILLE, N. C.

GRACE WINNIFRED COX
DURHAM, N. C.

NANCY LUCRETIA CREWS, Σ T
WALKERTOWN, N. C.

Brooks Literary Society; Y. W. C. A.; Women's Musical Club.

ALICE ROANE CROSS, K Δ
MARION, N. C.

ROBERT LELAND CROUCH
THOMASVILLE, N. C.

MORTIMER W. CROWSON, A T Ω
BURLINGTON, N. C.
Assistant Manager Baseball (1, 2, 3)

HARRY R. CULP
EAST SPENCER, N. C.
Varsity Football (2, 3); "D" Club; Tombs.

RUTH RONEY DAILEY, Z T A
WEST DURHAM, N. C.

Glee Club (1, 2, 3); Women's Student Council, Asst. Treas. (2); Junior Big Sisters, Vice-Pres. (3); Y. W. C. A. Cabinet, Town Rep. (3).

FRANCIS WELDON DAVIS, JR.
DURHAM, N. C.

Hesperian Literary Society; Y. M. C. A.

Junior Class

ROBERT GRADY DAWSON
GREENSBORO, N. C.

Y. M. C. A.; Columbian Lit. Soc.; Chm. Program Com.; Ministerial Asso.; Classical Club; Physles Club; Soph. Honors; Council of Religious Interests; 9019.

SAMUEL GABEAU DIBBLE, A X A
ORANGEBURG, S. C.
The Citadel (1, 2).

ERROL PATRICK DIXON, Σ X
KINSTON, N. C.
Assistant Manager Football (1, 2, 3).

THURMOND CORNELIUS DOUGLAS
RUSK, N. C.

ORREN EDWARDS DOWD
DUNN, N. C.

Freshman Football, Baseball, Basketball; Lit. Soc.; Y. M. C. A.; His. Soc.; Education Club; Varsity Baseball Squad (2); Varsity Basketball Squad (2).

GRADY NICHOLSON DULIN
CHARLOTTE, N. C.

Ministerial Association; Education Club; Rutherford College Club; Pres. Meeklenburg County Club.

SPENCER J. ERVIN
TROUTMAN, N. C.

Cross-Country and Track Teams (1); Y. M. C. A.; Columbian Lit. Soc.; Com. of a Hundred.

CHARLES FRANKLIN FARRISS, A T Ω, Σ T
HIGH POINT, N. C.

Assistant Manager Archive (1, 2); Assistant in English (3).

PAUL HENRY FIELDS
CARTHAGE, N. C.

Fresh. and Soph. Honors; 9019; Classical Club; Ministerial Asso.; Biology Club; Columbian Lit. Soc.

FRANK RAY FILE
THOMASVILLE, N. C.

Assistant Manager Tennis (1, 2, 3); Assistant in Economics (3); Columbian Lit. Soc.

ROBERT CORPENING FINLEY, II K A
ASHEVILLE, N. C.

Varsity Football (1, 2, 3); Glee Club (1, 2, 3); Director of Orchestra (3); Class Vice-Pres. (2); Class Treas. (3); "D" Club; Beta Omega Sigma; Tombs.

JOHN DEAN FITZGERALD
LINWOOD, N. C.



Junior Class

SULA ELIZA FOSCUE
MAYSVILLE, N. C.

Junior Big Sisters; Y. W. C. A.; Class Basketball (1, 2);
Class Numeral; Delta Phi Rho Alpha.

RUTH EVELYN FOX
SILER CITY, N. C.

Greensboro College (1, 2); Y. W. C. A.; Brooks Literary
Society.

LLOYD DANIEL FRUTCHEY, E A Σ
MOUNT GILEAD, N. C.

Chemistry Club, Treasurer (2), President (3); Crowell
Scientific Society; Iota Gamma Pi.

LEWIS W. GARNETT
WEST PALM BEACH, FLA.

Southern College (1); Phi Sigma; Physics Club; Floridian
Club, President.

NOLA JANE GENTRY
HOT SPRINGS, N. C.

ERNEST LAMBERT GOODEN
ELIZABETHTOWN, N. C.

WILLIAM SAMUEL GRANT
RIDGEWAY, N. C.

Columbian Lit. Soc., Asst. Treas. (3); Warren County
Club (1, 2); Class Football (2); Chronicle Staff (2), As-
sociate Editor (3).

BRUCE H. GREENE, Σ X
GREENSBORO, N. C.

Freshman Baseball Team; Varsity Baseball (2, 3); Var-
sity Football Squad (2, 3); "D" Club; Class Basketball
(1, 2).

MARY VIRGINIA GREEN
DURHAM, N. C.

Hades Club; Athena Literary Society; Y. W. C. A.; Junior
Big Sisters, Treasurer.

JAMES CHALMUS GROSE
FOREST CITY, N. C.

EDITH GUFFY
CONCORD, N. C.

Louisburg College (1, 2); Y. W. C. A.; Brooks Lit. Soc.;
Asst. Bus. Mgr. Chanticleer (3).

ELIZABETH ANNIE HARDAWAY
DURHAM, N. C.



Junior Class

JULIUS WELCH HARRISS, A T Ω
HIGH POINT, N. C.

ALICE PALMER HERMAN
CHARLOTTE, N. C.

Student Industrial Com. (3); Y. W. C. A.; Brooks Lit. Soc., Sec. (3); Women's Musical Club, Director (2), Vice-Pres. (3); Hades Club; Class Basketball (2); Biology Club, Ex. Com. (3); Chemistry Club; Natural History Club, Pres. (3); Crowell Scientific Club.

LELIA JEANETTE HUBBARD
FAYETTEVILLE, N. C.

Peace Institute (1, 2); Publications Council (3); Women's Musical Club (3); Brooks Lit. Soc.

THEODORE ROOSEVELT JENKINS
WEST DURHAM, N. C.
Ministerial Association.

NANNIE HENRIETTA JOHNSON
HALIFAX, N. C.

Physics Club; Sandfiddlers Club; Education Club.

OWEN PEARLIE JOHNSON
BURGAW, N. C.

Hesperian Lit. Soc., Marshal (2), Ex. Com. (3); Com. Marshal (1); Physics Club; Sandfiddlers Club; Fresh. Baseball Squad.

LAWRENCE DENSON JONES
PLYMOUTH, N. C.

NATHAN ALFRED KALE
ROCKWELL, N. C.

Track Team (2, 3); Cross-Country Squad (2, 3); Historical Soc.; Columbian Lit. Soc.; Taurian Players.

AMOS RAGAN KEARNS, A T Ω
HIGH POINT, N. C.

Assistant Manager Archive (1, 2).

MARY ELIZABETH KESTLER
DAVIDSON, N. C.

Women's Musical Club; Brooks Lit. Soc.; Sec., Y. W. C. A.; Women's Student Council; Council of Religious Interests; Asst. in English.

ANDREW JACKSON KIRBY, JR., Σ Φ Ε
GASTONIA, N. C.

Fresh. Football; Class Football (2, 3); Asst. Mgr. Baseball (1, 2, 3); Class Treas. (3); Gaston County Club, Treasurer (3).

DONALD EVERETTE KIRKPATRICK, Σ Υ, Σ Η Σ
Bachelors Club.
SWEPSONVILLE, N. C.

Iota Gamma Pi; Toms; 9019; Fresh. and Soph. Honors; Soph. and Junior Scholarships; Varsity Track (1, 2); Varsity Football Squad (2); Class Pres. (2); Student Council (3); Chmn. Y. M. C. A. Reception Com.; Public Lectures Com.; Physics Club; Lion Eating Club.



Junior Class



REBECCA WILSON LAND, Z T A
 HAMLET, N. C.
 Greensboro College (1); Delta Phi Rho Alpha.

MALCOLM HALL LANDER, Σ X
 ANDERSON, S. C.
 Wrestling Squad (1); Asst. Baseball Mgr. (1, 2, 3).

SADIE MARSHALL LAWING
 CHARLOTTE, N. C.
 Queen's College (1); Soph. Honors; Le Cercle Francais.

KENAN BARRETT LAWRENCE, Π K A
 BRISTOL, TENN.
 Emory and Henry College (1, 2).

MILDRED LEE, K Δ
 MONROE, N. C.
 Women's Student Council Proctor; Athena Literary Society, Secretary (3); Y. W. C. A.

MAINIE ARTHUR LEWIS
 GREENSBORO, N. C.
 Ministerial Asso., Chmn. Extension Com. (3), Treas. (3); Columbian Lit. Soc.; Classical Club; Rutherford College Club; Physics Club; Council of Religious Interests (3).

BAXTER MATHESON LINNEY, K Σ
 BOONE, N. C.

OREN LONG
 UNIONVILLE, N. C.
 Iota Gamma Pl.

THOMAS WALTER LONG, Π K A
 NEWTON, N. C.
 University of North Carolina (1).

VICTOR ALTON LUMLEY
 DURHAM, N. C.
 Columbian Literary Society; French Club.

WILLIAM ALEXANDER MABRY
 RIDGEWAY, N. C.
 Columbian Literary Society; Freshman Debater's Medal, Executive Committee (2), Sec. (3), Rep. on Debate Council (3); Com. Marshal (2); Chronicle Staff (2); Warren County Club, Pres. (2).

LUCILE MARTIN
 MOCKSVILLE, N. C.
 Taurian Players, Chmn. Costume Com. (3); Le Cercle Francais.

Junior Class

SIDNEY ALLISON MARTIN
WAYNESVILLE, N. C.

Hesperian Literary Society; Asst. Mgr. Chronicle (1, 2, 3); Physics Club (1).

HELEN LILLABEL MASSEY
DURHAM, N. C.

VERO R. MASTERS
GREEN MOUNTAIN, N. C.

VORIS AWILDA MATHENY
DURHAM, N. C.

Chemistry Club; Crowell Scientific Soc.; Biology Club; Natural History Club.

MALCOLM RANDLE MATHESON
RAEFORD, N. C.

BOYCE LEE MAYNARD, E A Σ
BELMONT, N. C.

Columbian Lit. Soc.; Wrestling Squad (2, 3); Class Wrestling (3).

CLIFTON BROOKE McINTOSH, E A Σ
GREENSBORO, N. C.

Track Squad (1, 2); Wrestling Team (2); Football Team (2, 3); Pres. Spanish Club (2, 3); Pres. French Club (3); Athletic Council Rep. (3); "D" Club.

MARGARET ESTELLE McKENZIE, Σ T
WHITEVILLE, N. C.
Brooks Literary Society; Y. W. C. A.

FURMAN GORDON McLARTY, Δ Σ Φ
HIGH POINT, N. C.

Columbian Lit. Soc., Treas. (2), Chronicle Board (3); Chanticleer Art Staff (2), Art Editor (3); Archive Staff (2); Rep. to N. C. C. P. A. Convention (2); Publication Council (3); Glee Club (1, 2, 3), Librarian (2, 3); Classical Club, Treas. (3).

JAMES BROWN McLARTY, Δ Σ Φ
HIGH POINT, N. C.

Hades Club; Columbian Lit. Soc., Sec. (2); Glee Club (1, 2, 3).

KENNEDY ABBOTT MILBURN
SAN ANTONIO, TEXAS

Biology Club; Texas Club; Southwestern University.

WILLIAM HAYES MITCHELL, E A Σ
WINDSOR, N. C.

Hesperian Lit. Soc., Marshal (3); Physics Club; Sandfidlers Club; Glee Club (2); Class Football (2).



Junior Class



JOHN WILBUR MOORE, JR., K Σ
WINSTON-SALEM, N. C.

Hades Club; Forsyth County Club; Y. M. C. A.

MARY ALLEN MORGAN
MEBANE, N. C.

Peace Institute (1, 2); Brooks Literary Soc.; Y. W. C. A.

LINWOOD BORDEAUX MURRAY
BURGAW, N. C.

LONNIE EMERSON NAIL
WINSTON-SALEM, N. C.

Rutherford College Club; Glee Club (3); Orchestra (3); Band (3).

WILLIAM McNEAL NICHOLSON, A T Ω
BATH, N. C.

Beta Omega Sigma; Chemistry Club; Pan-Hellenic Council, Sec. and Treas. (3).

SARA KATHERYNE ORMAND, A Δ II
KINGS MOUNTAIN, N. C.

Delta Phi Rho Alpha; Sec., Junior Big Sisters; Y. W. C. A.; Athena Lit. Soc., Sec. (3).

MARTHA ELIZABETH PARKER, A Δ II
GASTONIA, N. C.

St. Mary's College (1); Delta Phi Rho Alpha.

RICHARD EUGENE PARKER, II K Φ
SHANGHAI, CHINA

Fresh. Football; Varsity Football Squad (2, 3); Asst. Mgr. Wrestling (2, 3); Class Football (1, 2, 3); Inter-Dormitory Basketball.

ERMINE DEGRAFFENREIDT PEEK, K Δ
DURHAM, N. C.

Durham High School Club.

DAVID PRIMAKOFF
DURHAM, N. C.

Durham High School Club; Class Basketball (2, 3); Class Football (2).

RALPH LOWE PROCTOR
DAVIDSON, N. C.

CLARA ELIZABETH RAMSEY
CHARLOTTE, N. C.

Queen's College (1); Sophomore Honors; Brooks Lit. Soc.; Women's Student Council Proctor; Women's Musical Club.

Junior Class

THOMAS ALBERT REDMON
FARMINGTON, N. C.

Track Team (1, 2); "D" Club; Cross-Country Team (2, 3); Class and Intermural Basketball (1, 2, 3); Associate Ed. Chronicle (3); Taurian Players; Com. Marshal (1, 2); Hesperian Lit. Soc.; Chanticleer Staff (3).

EDWIN KIMBALL RICE, X T
ASHEVILLE, N. C.

Vice-President Class (1); Beta Omega Sigma; Circulation Mgr. Chronicle (3).

LILLIAN BERNICE ROGERS
CHARLOTTE, N. C.

Queen's College (1, 2); Gamma Sigma Lit. Soc. (1, 2); Upsilon Tau Delta, Hon. History Sorority (1, 2); Fresh. Honors; Phi Beta Chi, Honorary Science Sorority (2); Marshal of Class (2); Asst. Ed. "Queen's Blues" (2).

RICHMOND HOLT ROSS, Σ Π Σ
BADIN, N. C.

Iota Gamma Pi; "D" Club; Fresh. Football; Track Team (1, 2); Asst. in Physics; Band (3); Columbian Lit. Soc.

GORDON HEARST ROSSER
CAMERON, N. C.

Hesperian Literary Society; Taurian Players.

HORACE BRUCE RUSSELL
GRANITE FALLS, N. C.

NEAL ALEXANDER RUTHERFORD, II K A
CANDLER, N. C.

CARL ALFRED RYMAN, JR.
BRIDGETON, N. C.
Iota Gamma Pi.

DOROTHY JEANNETTE SABISTON
ASHEVILLE, N. C.

Student Volunteer Band; Y. W. C. A., Sec. (2), Treas. (3); Women's Student Council (2, 3); Class Basketball (1, 2, 3); Council of Religious Interests (2, 3); Delta Phi Rho Alpha; Taurian Players.

RICHARD BRINKLEY SALSBURY
HIGH POINT, N. C.

Fresh. Honors; Columbian Lit. Soc.; Asst. Track Mgr. (1, 2, 3); Glee Club (1, 2); 9019; Le Cercle Francais.

CHARLES E. SAUNDERS, Δ Σ Φ
GIBSONVILLE, N. C.

Fresh. Football; Fresh. Baseball; Varsity Baseball (2, 3). Captain (3); Book-Room Staff.

EDITH SHERRILL, Σ T
CORNELIUS, N. C.

Davenport College (1, 2).



Junior Class

THOMAS SADLER SHINN, K Σ , Σ II Σ
NORWOOD, N. C.

Iota Gamma Pi; Taurian Players; Manager Band (3).

JOHN HARRY SIKES, Σ X
GREENSBORO, N. C.

Hades Club; Fresh. Baseball; Chanticleer Staff (1, 2);
Archive Staff (3); Class Basketball (2); Class Football
(2, 3); Asst. Cheer Leader (3).

MARY ELIZABETH SMITH
DURHAM, N. C.

RUSSELL ANDREW SMITH
LOWELL, N. C.

Fresh. Football; Fresh. Basketball; Varsity Football
Squad (2, 3); Physics Club; Y. M. C. A.; Columbian Lit.
Soc.

WILLIAM VAN EATON SPRINKLE, Σ X
ASHEVILLE, N. C.

Hesperian Lit. Soc.; Chronicle Board; Chronicle Staff;
Asst. Mgr. Basketball (1, 2, 3); Taurian Players (2, 3);
Glee Club (1, 2); Cat's Head Club; Beta Omega Sigma;
Lion Eating Club.

SHIRLEY JUDGE STARNES
RALEIGH, N. C.

THOMAS WYETH ST. GEORGE
SOUTHPORT, N. C.

ARTHUR LOUIS G. STEPHENSON, JR.
AULANDER, N. C.

Ministerial Asso.; Hesperian Lit. Soc.; Sandfiddlers Club.

COY FRANKLIN STROUD
KINSTON, N. C.

ISABELLE LEIGH TADLOCK
WOODARD, N. C.

Oxford College (1, 2).

SALLY GREGORY TAYLOR, Z T A
STOVALL, N. C.

Taurian Players, Chmn. Make-Up Com.; Chronicle Staff
(2); Class Sec. (3); Class Basketball (3); Y. W. C. A.;
Delta Phi Rho Alpha.

RALPH NEWTON THOMAS, X T
ROCKINGHAM, N. C.

Iota Gamma Pi; Fresh. Football, Basketball, and Base-
ball; Varsity Baseball (2, 3); Tombs.



Junior Class

JOE R. THOMPSON
HALLSBORO, N. C.

Varsity Baseball (2, 3); Tombs.

LESLIE STUART THOMPSON
MAXTON, N. C.

Biology Club, Sec. (2), Treas. (3); Chemistry Club, Sec. (3); Hesperian Lit. Soc.; Iota Gamma Pi; Business Staff, The Chronicle (1, 2), Advertising Mgr. (3); Crowell Scientific Soc.; Asst. in Biology (3).

LEE FOY TUTTLE, A X A
LENOIR, N. C.

Fresh. Football, Baseball; Varsity Football (2, 3); Columbian Lit. Soc.; Y. M. C. A.; "D" Club.

HENRY GRAHAM TYSON
WILSON, N. C.

University of North Carolina (1).

LEW ROY UMBERGER, E A Σ
CONCORD, N. C.

Wrestling Team (1, 2, 3); Southern Light-Heavyweight Champion (2); Track Team (1, 2); "D" Club.

THOMAS EUGENE WAGG, JR.
CONNELLY SPRINGS, N. C.

Hesperian Lit. Soc.; Biology Club; Chronicle Staff, Reporter (2), Associate Editor (3).

CHARLES ALLEN WAGGONER
WALKERTOWN, N. C.

Hesperian Lit. Soc.; Fresh. Football; Class Football, Captain (2, 3); Fresh. Baseball, Basketball; Varsity Baseball (2); Varsity Basketball (2, 3).

GEORGE ROBERTS WALLACE, A X A
MOREHEAD CITY, N. C.

University Band (1, 2, 3); Asst. Mgr. Baseball (1, 2, 3); Pan-Hellenic Council (3).

MARGARET ELIZABETH WANNAMAKER, A Δ Π
DURHAM, N. C.

ALEX WARLICK, II K A
NEWTON, N. C.

THOMAS BAKER WARREN, JR., A X A
ALLENDALE, S. C.

Presbyterian College, S. C. (1, 2); Wrestling Squad (3); South Carolina Club.

LANGLEY MEEK WEBER
DANVILLE, VA.

Freshman Football Squad; Track Squad (1, 2); Hesperian Lit. Soc.; Iota Gamma Pi.



Junior Class



LEON GERARD WETMUR, E A Σ
HENDERSONVILLE, N. C.

Track Squad (1); Managerial Staff Chanticleer (3); Spanish Club (3).

LATTA JAMES WHISNANT
NEWTON, N. C.

Y. M. C. A.; Hesperian Literary Society.

WILLIAM EDWARD WHITFORD
VANCEBORO, N. C.

Assistant in Physics (2, 3); Taurian Players (2, 3); Columbian Lit. Soc.; Ministerial Asso.; Y. M. C. A.

ALBERT ALEXANDER WILKINSON, X T, Σ T
ASHEVILLE, N. C.

Columbian Literary Society; Associate Editor, Archive; Cat's Head Club.

AGNES LOUISE WILSON
DURHAM, N. C.

Durham High School Club; Delta Phi Rho Alpha.

ELIZABETH GLADYS WILSON
DURHAM, N. C.

NORMAN LUNSFORD YEARBY
RAEFORD, N. C.

Wrestling Team (1, 2, 3); "D" Club.

ALFRED H. YOUNG
BOSTON, MASS.

Associate Editor Chanticleer (2); Associate Editor Chronicle (2); Photographic Manager Chanticleer (3); Sandfiddlers Club, President (3); Mgr. Fresh, Tennis (3); Assistant Manager of Wrestling (1, 2, 3); Chronicle Staff, Reporter (1), Asst. Business Mgr. (1, 2); Archive Staff (1, 2, 3); Taurian Players (1, 2, 3); Glee Club (1, 2); Columbian Lit. Soc.; Historical Soc.; Com. Marshal (1, 2).

MARGARET URDINE YOUNG
DURHAM, N. C.

Durham High School Club; Y. W. C. A.; Hiking Club; Class Sponsor (1).

LILLIAN KATES ZACHARY, Z T A
COOLEEMEE, N. C.

Y. W. C. A. Cabinet; Musical Club.

MARY KATHRYN ZIMMERMAN
LEXINGTON, N. C.

Sophomore Honors; Y. W. C. A. Cabinet; Basketball Team (1, 2); Delta Phi Rho Alpha, Secretary (3).

ROBERT GLENN ZIMMERMAN
LEXINGTON, N. C.

Freshman Basketball; Freshman Football; Track Team (2); Hesperian Literary Society.



SOPHOMORES



The Class of Nineteen Twenty-Eight

Colors: Lavender and White

Emblem: Eagle

OFFICERS

J. N. TRUESDALE *President*

EDITH PARKER *Vice-President*

DOROTHY HUNEYCUTT *Secretary-Treasurer*

Representative on the Athletic Council

C. C. WEAVER

Member of Student Council

T. S. EANES



Sophomore Class

- ABERNATHY, L. ETHEL . . . Fuquay Springs, N. C.
- AIWOOD, THEODORE WINSLOW, Durham, N. C.
Bachelor Club.
Swimming Team (2); Hesperian Literary Society; Durham High School Club.
- AVERA, JANE KENNON . . . Smithfield, N. C.
Σ T
Athena Literary Society; Women's Student Government Association.
- AYCOCK, ABNER WORTH . . . Pikeville, N. C.
- BAILEY, JAMES ALLEN . . . Greer, S. C.
Σ Φ E
Presbyterian College of South Carolina (1, 2).
- BARROW, SETH TYSON . . . Farmville, N. C.
Columbian Literary Society; Pitt County Club; Sandfiddlers Club.
- BEASLEY, WILBUR MORRIS . . . Apex, N. C.
- BERLIN, HARRY ISRAEL . . . Greer, S. C.
Taurian Players.
- BISHOP, LYMAN H. . . . Durham, N. C.
II K Φ

- BIVENS, HARRY LEE Monroe, N. C.
Physics Club (1); Columbian Literary Society, Secretary (2); Intersociety Debate (2); Assistant Business Manager Chronicle (2); Assistant Manager Basketball (2).
- BIVENS, HASKELL MARSH . . . Monroe, N. C.
Physics Club.
- BIVINS, JOHN FRANKLIN . . . Trinity, N. C.
Assistant Manager Track (1, 2); Columbian Literary Society; Sandfiddlers Club; Physics Club.
- BLACKWELL, MARGARET . . . Waynesville, N. C.
Davenport College (1).
- BLADES, L. S., JR. . . . Elizabeth City, N. C.
Σ X
Assistant Manager Football (1, 2).
- BOLES, ERVEN Mocksville, N. C.
- BOLICH, M. P. Winston-Salem, N. C.
K A
Beta Omega Sigma.



Sophomore Class

- BOONE, JOHN SIMON . . . Jackson, N. C.
H K Φ
- BRIDGERS, MAMIE . . . Conway, N. C.
Brooks Literary Society; Y. W. C. A.;
Sandfiddlers Club.
- BRIGHT, RUTH LUNA . . . Durham, N. C.
Durham High School Club, Secretary
(2).
- BROTHERS, JOHN A. . Elizabeth City, N. C.
Columbian Literary Society; Sandfid-
dlers Club.
- BRUTON, ROBERT BRADLEY . . Candor, N. C.
K Σ
Glee Club (1); Freshman Football,
Baseball, and Track; Varsity Football
(2).
- BURGESS, DOROTHY . . . Old Trap, N. C.
Y. W. C. A.; Athena Literary Society;
Sandfiddlers Club.
- BURWELL, J. C., JR. . . Warrenton, N. C.
Bachelors Club.
Hesperian Literary Society; Band, Glee
Club, and Orchestra (1, 2); Chemistry
Club; Swimming Team (2); Student
Volunteer Band (2); Beta Omega Sig-
ma.
- BUSH, MRS. L. E. Ellenton, S. C.
- CARSTARPHEN, B. B. . . . Williamston, N. C.
Σ X
Hesperian Literary Society; Chanticleer
Staff (1); Chronicle Reporter (2); Clas-
sical Club.
- CHANDLER, HELEN DEANE . Gastonia, N. C.
Freshman Honors; Chronicle Staff (2);
Brooks Literary Society.
- CHESSON, ROSA GRAY . . . Kinston, N. C.
- CLAPP, CLARENCE, JR. . . . Newton, N. C.
Assistant Manager Track (1); Assist-
ant Manager Cross-Country (2).
- CLIFF, JACK BERNARD . . . Asheville, N. C.
H K A
Freshman Track.
- COFFIN, HARRIS A. Asheboro, N. C.
Δ Σ Φ
Beta Omega Sigma; Hesperian Liter-
ary Society; Assistant Manager Track;
Assistant Manager Archive.
- CORPENING, MACON REECE . . Lenoir, N. C.
Freshman Track and Football; Varsi-
ty Football Squad (2).
- COZART, CLAIRE HESTER . . Durham, N. C.
North Carolina College for Women (1).
- COTTON, ALBERT HENRY . . . Durham, N. C.
A X A, T K A
Cat's Head Club; Hesperian Literary
Society; Chronicle Staff, Reporter (1),
Garcion de Bureau (2); Assistant Man-
ager Wrestling (1, 2); N. C. State-Duke
Debate (1); Taurian Players, Assistant
Electrician (1); Durham High School
Club; Physics Club.
- CRAFORD, E. H., JR. . . . Asheboro, N. C.
K A
Freshman Baseball.
- CRAFORD, ROBERT J. . . . Albemarle, N. C.
A X A
Columbian Literary Society; Glee Club,
Orchestra, and Band (1, 2); Assistant
Manager Basketball; Archive Staff;
Classical Club.
- CRAVEN, ELIZABETH Durham, N. C.
Freshman Honors; Durham High School
Club; Y. W. C. A.; Hades Club.
- CROSS, LEHIA E. West Durham, N. C.
- DAVIS, EMMA JEFFREYS . . . Goldsboro, N. C.
- DAVIS, THEODORE ALSTON . . Pamplin, Va.
K A
- DILLON, WILLARD JULIUS . Greensboro, N. C.
X T
- DRAKE, WILLIAM CASWELL . . Macon, N. C.
A X A
Y. M. C. A.; Interfraternity Basketball.
- DRAUGHON, MARGARET . . . Whittakers, N. C.
Z T A
- DULIN, ALBERT LELAND . . . Charlotte, N. C.
A T Ω
Taurian Players, Cast of "Suppressed
Desires;" University of the South (1).
- DUNLAP, TYLER BENNETT . . Wadesboro, N. C.
Φ K T
State College (1); German Club; Tau-
rian Players; Stray Greek Club.
- EANES, THOMAS S., JR. . . . Lexington, N. C.
Δ Σ Φ
Beta Omega Sigma; Student Council
(2); Freshman Football; Varsity Foot-
ball (2); "D" Club.
- EARNHARDT, W. C. Port Orange, Fla.
Swimming Team (2); Floridian Club.
- EDWARDS, EARL B. East Durham, N. C.
- EDWARDS, EUGENE WAHAB . Belhaven, N. C.



Sophomore Class

- EDWARDS, MOIR W. . . Guilford College, N. C.
Guilford College (1); Ministerial Association.
- ELMORE, GEORGE ROY . . . Lowell, N. C.
Freshman Football; Class Wrestling (2); Gaston County Club.
- ENOS, ALVIN BUSH . . . Lenoir, N. C.
- ERVIN, PAUL R. . . Rutherfordton, N. C.
Columbian Literary Society, Freshman Debater's Medal; Intersociety Debate (2).
- ERWIN, WILLIAM HOWARD . Durham, N. C.
Freshman Football and Track; Varsity Cross-Country (2); Class Basketball.
- FALLS, C. B., JR. . . Kings Mountain, N. C.
Δ Σ Φ
Rutherford College (1); Chemistry Club; Y. M. C. A.; Hesperian Literary Society.
- FARMER, MOLLIE ARNOLD . . Newnan, Ga.
Α Δ Η
- FAUCETTE, VIOLET . . . Durham, N. C.
K Δ
- FINLEY, FRANK ALFRED . Asheville, N. C.
Η K Α
Beta Omega Sigma; Freshman Football and Track; Varsity Football Squad.
- FLOYD, WILLIAM CARLTON . Fairmont, N. C.
Sandfiddlers Club; Y. M. C. A.
- FRASIER, WILLIAM G., JR. . . Durham, N. C.
Beta Omega Sigma.
- FREELAND, MARY E. . . High Point, N. C.
- FULP, GEORGE V., JR. . . Kernersville, N. C.
X T
Hesperian Literary Society.
- FULTON, FRED BRYANT . . Independence, Va.
Virginia Club.
- FULTON, KEN ETTA A. . Independence, Va.
Virginia Club; Athena Literary Society.
- GARRARD, NELLIE COMBS . . Durham, N. C.
Taurian Players.
- GARREN, MARTIN T. . Hendersonville, N. C.
Assistant Manager Football (1, 2); Assistant Manager Chronicle (1, 2); Physics Club; Dormitory Basketball.
- GIBBONS, ELIZABETH . . . Hamlet, N. C.
Taurian Players.
- GLASSON, MARY EMBRY . . Durham, N. C.
Z T A
Y. W. C. A.; Taurian Players; Durham High School Club; Red Cross Life Saving Corps.
- GOLDBERG, HAROLD LEON . . Durham, N. C.
- GRADY, NANCY IDA . . . Asheville, N. C.
- GREENE, JAMES DEWITT . Marshville, N. C.
Freshman Cross-Country Team; Dormitory Basketball (1, 2).
- GREENE, ZULA MAE . . . Roxboro, N. C.
Athena Literary Society; Y. W. C. A.
- GRIFFIN, MABEL J. . . West Durham, N. C.
- GUNTER, ELLEN MAE . East Durham, N. C.
- GUTHRIE, MERCER WALL . . Durham, N. C.
E Α Σ
- HAMILTON, C. E., JR. . Winston-Salem, N. C.
Α T Ω
Hesperian Literary Society, Marshal (2); Taurian Players, Capt. "Pierre Patefin;" Class Football (1, 2); Class Basketball (1, 2); Intersociety Debate (2).
- HAMLIN, WILLIAM THOMAS . Durham, N. C.
Hesperian Literary Society; Track Team (2).
- HAMMOND, ALFRED F. . Pollocksville, N. C.
Honor Roll (1).
- HARDEE, GUY TAYLOR . . Ayden, N. C.
- HARDIN, LAWRENCE LEGARE . . Clover, S. C.
Wofford College (1); South Carolina Club.
- HARRIS, ARTHUR P., JR. . Albemarle, N. C.
Η K Α
Assistant Manager Football (1); Manager Freshman Football (2); Vice-President Class (1); Columbian Literary Society.



Sophomore Class

- HARRISON, EDITH Dallas, Texas
 Meridian College (1); Cheer Leader (1);
 President A. S. W. Literary Society
 (1); Treasurer Class (1); Girls' Glee
 Club.
- HARTNESS, W. R., JR. . . Mooresville, N. C.
 Bachelors Club.
 Freshman Basketball, Baseball; Varsity
 Basketball (2); "D" Club.
- HATCHER, R. L., JR. . Winston-Salem, N. C.
 Bachelors Club.
 Football Team (2); Freshman Football;
 Wrestling (1, 2); Taurian Players (2);
 Beta Omega Sigma; Forsyth County
 Club.
- HAYES, WALTER HAROLD . . Durham, N. C.
- HESTER, HANSELLE L. . Winston-Salem, N. C.
 T K A
 Bachelors Club.
 President Freshman Class; Cross-Coun-
 try Team (1, 2); Track Team (1);
 Freshman Honors; Intersociety Debate
 (1); Swarthmore-Duke Debate (1);
 Freshman Debater's Medal, Hesperian
 Literary Society; Public Lectures Com-
 mittee (2).
- HEWITT, THOMAS FREDERICK . Kinston, N. C.
 Assistant Manager Baseball (1, 2);
 Chronicle Staff (2); Sandfiddlers Club;
 Hesperian Literary Society.
- HEYLMAN, HENRY P. . Pelham Manor, N. Y.
 Σ Φ E
- HINTON, MILDRED JONES . . Durham, N. C.
 Y. W. C. A.; Durham High School Club.
- HOLTON, ALFORD JESSE . . . Durham, N. C.
 Freshman Honors; Freshman Tennis
 Team; Glee Club (2); Band (2); Hes-
 perian Literary Society; Durham High
 School Club.
- HOUSE, RAY WELDON . . Cooleemee, N. C.
- HOWELL, HUGH JOHNSON . Asheville, N. C.
 Σ Φ E
- HOWIE, ROBERT C. . . . Asheville, N. C.
 Σ Φ E
- HUCKABEE, ELLEN HARRIS . Albemarle N. C.
 K Δ
 Freshman Honors; Student Government
 Council, Secretary (2); Glee Club (1,
 2); Taurian Players; Y. W. C. A.;
 Chronicle Staff (2).
- HUNEYCUTT, DOROTHY L. . Albemarle, N. C.
 Z T A, Θ Λ Φ
 Taurian Players, Cast, "Monsieur Beau-
 caltre," and "Pierre Patelin;" Class Sec-
 retary-Treasurer (2).
- IVIE, ALLEN D. Leaksville, N. C.
- JOHNSON, AVERY B. . . . Morganton, N. C.
 Columbian Literary Society; Taurian
 Players, Cast, "Monsieur Beaucaire;"
 Class Wrestling Team.
- JONES, FAYLENE East Durham, N. C.
- JUDD, GLENN BALLENTINE . . Varina, N. C.
- KELLEY, DOUGLAS L. . . Wilmington, N. C.
 Δ Σ Φ
 Freshman Football; Freshman Basket-
 ball, Captain; Track (1); Varsity Foot-
 ball (2); "D" Club.
- KENT, ALFRED ABRAM, JR. . . Lenoir, N. C.
 Physics Club.
- KIRKPATRICK, CHARLES A. . Gastonia, N. C.
 Freshman Honors; Assistant Manager
 Tennis (1, 2); Orchestra (2).
- KIRKPATRICK, REBECCA . . . Gastonia, N. C.
 Σ T
- KLUTTZ, LILLIE MAE . West Durham, N. C.
- KRAMER, WILLIS K. . Elizabeth City, N. C.
 A T Ω
 Assistant Manager Baseball (1, 2).
- LACERSIEDT, KENNETH R. . Brockton, Mass.
 Λ X A
 Freshman Honors; Assistant Manager
 the Chronicle; Biology Club.
- LEIGHT, EDWIN MILTON . Walkertown, N. C.
 Δ Σ Φ
 Davidson College (1).
- LITAKER, CHARLES HART . . Charlotte, N. C.
 Π K A
 Beta Omega Sigma; Freshman Cross-
 Country; Freshman Track.
- LUCAS, JOHN PAUL Charlotte, N. C.
 K A
 Musical Clubs (1); Taurian Players;
 Chronicle Staff.
- LUMPKIN, DONALD RICHARD . Durham, N. C.
 Hesperian Literary Society; Durham
 High School Club; Orchestra and Band
 (1, 2).
- LYON, JOHN FLEMING . . . Durham, N. C.
 Π K A
- MASSEY, CLARA ODESSA . Wilson Mills, N. C.
 Women's Glee Club; Athena Literary
 Society.
- MCCRACKEN, FRANK W., JR. . Sanford, N. C.
 Δ Σ Φ

The Chamberlain



Sophomore Class

- McDOWELL, G. W. . . . Waynesville, N. C.
Freshman Cross-Country Team; Hesperian Literary Society.
- McEACHERN, SLEIMAN R. . . Concord, N. C.
- McKENZIE, ROBERT P. . . . Norwood, N. C.
E A Σ
- McKENZIE, WILLIE N., JR. . . Gibson, N. C.
Δ Σ Φ
Interfraternity Basketball; Assistant Manager Chronicle.
- McLEAN, JACK HAROLD . . . Asheville, N. C.
H K A
Freshman Football; Varsity Football Squad (2); Athletic Representative (1).
- MILLER, CHARLES H., JR. . . Salisbury, N. C.
E A Σ
- MILLS, CATHERINE Charlotte, N. C.
- MOORE, JOHN EARLY Leaksville, N. C.
- MORGAN, W. R., JR. . . Prospect Hill, N. C.
Freshman Honors.
- MORPHEW, GLENN GILBERT . . Jefferson, N. C.
Physies Club; Parker Physies Prize Cup; Freshman Honors.
- MYERS, FRED WEAVER Concord, N. C.
- NANNEY, CECIL C. . . Black Mountain, N. C.
- NEAL, WILLIAM W., JR. . . Marion, N. C.
Σ X
- NEWBOLD, WILLIAM B. Raleigh, N. C.
A T Ω
Assistant Manager Track (1); Assistant Manager Basketball (1, 2).
- NEWSOM, DALLAS W., JR. . . . Durham, N. C.
K A
Musical Clubs (1, 2).
- NORRIS, JESSE ALLEN Fort Pierce, Fla.
Σ Φ E
- OLD, LOGAN E., JR. . . . Elizabeth City, N. C.
Bachelors Club.
- OLIVER, ANNIE LAURIE . . . Yanceyville, N. C.
- PARKER, EDITH GIBBONS . . . Gastonia, N. C.
A Δ H, O A Φ
Delta Phi Rho Alpha; Class Secretary-Treasurer (1); Taurian Players; Treasurer Women's Student Government Council (2); Sorority Pan-Hellenic Council (2); Vice-President Class (2); Chauticleer Staff (2); Freshman Honors.
- PARKER, LOUISE PIERCE . . Rocky Mount, N. C.
Freshman Honors; Y. W. C. A.; Athena Literary Society, Treasurer (2).
- PARRISH, GRADY CARLYLE . . . Durham, N. C.
- PEGRAM, ALLEN W. . . Winston-Salem, N. C.
H K Φ
Freshman Track Team; Forsyth County Club.
- PENNINGTON, JAMES C. . . Thomasville, N. C.
K A
- PHIPPS, CYNTHIA CELENE . . Independence, Va.
Athena Literary Society; Virginia Club; Freshman Basketball.
- PIERCE, STERLING BLACKWELL . . Weldon, N. C.
K A
Beta Omega Sigma; Freshman Cheer Leader.
- PIGFORD, JAMES MARVIN . . . Wallace, N. C.
- PLEASANTS, ANNIE M. . . East Durham, N. C.
- POE, MARGUERITE West Durham, N. C.
- POPE, GEORGE EDWARD Durham, N. C.
- PRIEST, THOMAS A. . . Lumber Bridge, N. C.
Freshman Track; Columbian Literary Society; Chronicle Staff (2); Historical Club.
- PURDY, LEWIS WILLIAM . . . Oriental, N. C.
Band; Hesperian Literary Society.
- QUERN, NOREEN M. Charlotte, N. C.



Sophomore Class

- REDDING, JOHN OSCAR, JR. . Asheboro, N. C.
K A
Assistant Manager Baseball (1, 2); Program Chemistry Club.
- REED, MINTHORNE W. . Waynesville, N. C.
H K A
Band (1); Track Team (1).
- REGISTER, JAMES HARMON Clinton, N. C.
Davidson College (1); Wrestling Squad (2); Sampson County Club.
- ROGERS, REUBEN ROY Richfield, N. C.
- ROGERS, WILLIAM STEWART . Asheville, N. C.
A T Q
Beta Omega Sigma; Freshman Honors; Freshman Basketball; Tennis Team (1, 2); Assistant Manager Baseball.
- ROSS, CLAIBORNE CARL . East Durham, N. C.
- ROWLAND, HARLEY W. Richfield, N. C.
Glee Club (1, 2); Band (1, 2).
- ROYSTER, CLARENCE E. Lincolnton, N. C.
- ROYSTER, MARVIN EVERETT . Lincolnton, N. C.
- RUARK, ROBERT JAMES Raleigh, N. C.
H K A
Band (1, 2); Assistant Manager Football (1).
- RUSSELL, THADDEUS T. . Granite Falls, N. C.
- SAUNDERS, HARRY IVORY Faison, N. C.
- SCARBORO, ANITA C. Kannapolis, N. C.
Davenport College (1); Athena Literary Society; Y. W. C. A.; Women's Student Government Association.
- SCOGGINS, NELLIE WILSON Durham, N. C.
- SELLERS, EARL SHEPPARD . Greensboro, N. C.
A T Q
Freshman Football and Track; Varsity Football (2); Beta Omega Sigma; "D" Club.
- SHAW, THOMAS J., JR. Greensboro, N. C.
Θ K N
University of North Carolina (1); Hesperian Literary Society; Historical Society; Chronicle Staff (2).
- SHIPLEY, JEROME WILSON . Shanghai, China
H K Φ
Beta Omega Sigma; Basketball (1); Swimming Team (1, 2); Assistant Manager of Archive.
- SMATHERS, CECIL E. . Hendersonville, N. C.
Δ Σ Φ
- SMITH, JUANTIA FRANCES Concord, N. C.
Women's Musical Club (1, 2); Y. W. C. A.; Brooks Literary Society.
- SPRULL, THEODORE R. Mackeys, N. C.
- SRONCE, JOHN ALEXANDER . Andrews, N. C.
- STABLES, FREDERICK KENNETH . Crewe, Va.
Ministerial Association; Virginia Club.
- STOTT, JAMES HENRY Wendell, N. C.
- STROTHER, MELISSA A. . Franklinton, N. C.
- STUART, MARY WYLIE Monroe, N. C.
Σ T
Taurian Players; Athena Literary Society; Y. W. C. A.
- SWAIN, LOUIS HALL Durham, N. C.
- SWARINGEN, CHARLES C. . Albemarle, N. C.
Freshman Basketball.
- TAYLOR, ETHEL MAY Kinston, N. C.
- THOMPSON, BESSIE VIRGINIA . Norwood, N. C.
Freshman Honors; Y. W. C. A.; Brooks Literary Society.
- THOMPSON, CARLISLE Salisbury, N. C.
Σ X
Beta Omega Sigma.
- TONKAY, WAKEFIELD E. . . Greensburg, Pa.
A T Q
U. of Penn. (1); Taurian Players; Hesperian Literary Society; Cat's Head Club.
- TOWE, FANNIE Warrenton, N. C.
Delta Phi Rho Alpha.



Sophomore Class

TRUESDALE, JAMES NARDIN . Rock Hill, S. C.
Σ Φ Ε

Freshman Honors; Classical Club;
Class President (2).

TURNIPSEED, MAURICE W. . Fitzpatrick, Ala.

TUTTLE, FREDERICK B. . . . Cincinnati, O.
Α Τ Ω

University of Cincinnati (1); Freshman
Football (2); Cat's Head Club.

TUTTLE, ROBERT G. . . . Greensboro, N. C.
Δ Σ Φ

Hesperian Literary Society; Freshman
Football Squad; Freshman Track
Squad; Varsity Cross-Country (2); "D"
Club; Arizona-Duke Debate (2).

VAUGHAN, ALMA L. . Roanoke Rapids, N. C.
Brooks Literary Society; Delta Phi Rho
Alpha; Y. W. C. A.

WALKER, F. LEWIS, JR. . . . Durham, N. C.
Κ Σ

Beta Omega Sigma.

WEAVER, C. C., JR. . Winston-Salem, N. C.
Bachelors Club.

Freshman Honors; Beta Omega Sigma;
Freshman Football, Basketball and
Baseball; Varsity Football (2); Varsity
Basketball (2); "D" Club; Representa-
tive on Athletic Council (2).

WARINER, WILLIAM H., JR. . . Ruffin, N. C.
Y. M. C. A.; Hesperian Literary Society.

WEBER, JOHN MELVIN . . . Danville, Va.
Bachelors Club.

Chronicle Staff (1, 2); Freshman Foot-
ball Squad; Freshman Baseball; Wrest-
ling Squad (1, 2); Physics Club.

WESCOTT, MABEL I. . . Rocky Mount, N. C.
Y. W. C. A.; Women's Student Gov-
ernment Association; Athena Literary
Society; Sandfiddlers Club.

WHEELER, WILLIAM F. . Holly Springs, N. C.
Ε Α Σ

Managerial Staff Chanticleer (2);
Freshman Baseball; Hesperian Literary
Society; Harnett County Club.

WHITE, GLADYS RUTH . West Durham, N. C.
Freshman Honors; Delta Phi Rho
Alpha.

WILKERSON, MAXINE . . . Durham, N. C.

WILSON, EULA . . . Warren Plains, N. C.

WRENN, SAMUEL NATHANIEL . Oxford, N. C.
Physics Club; Chemistry Club.

ZIGLAR, BENJAMIN H. . . Greensboro, N. C.
Columbian Literary Society; Physics
Club; Business Staff the Chronicle (1,
2); Rutherford College Club; Chanti-
cleer Staff (2).



The Class of Nineteen Twenty-Nine

OFFICERS

- R. C. VEACH *President*
- SAM McNINCH *Vice-President*
- ELIZABETH CLIFTON *Secretary*
- ELIZABETH BORLAND *Treasurer*
- Representative on the Athletic Council*
- GEORGE B. HATCHER



Freshman Class

AARON, LEWIS, JR.	Belmont, Mass.	BLALOCK, MONTE C.	Raleigh, N. C.
ABERNETHY, T. E.	E. Durham, N. C.	BLALOCK, VERONA	Willow Springs, N. C.
ADAMS, MARTHA L.	Danville, Va.	BOBO, T. B.	Laurens, S. C.
ADAMS, S. B. JR.	Greensboro, N. C.	BORLAND, ELIZABETH	Durham, N. C.
ADAMS, W. C.	Wilson, N. C.	BOST, H. C.	Erwin, N. C.
ALBANO, C. L.	North Pelham, N. Y.	BOWDEN, H. C.	Durham, N. C.
ALLEN, T. E., JR.	Durham, N. C.	BOYETT, D. W.	Smithfield, N. C.
ANDREWS, C. J.	Fairmont, N. C.	BRADSHAW, J. W.	Relief, N. C.
ANDREWS, R. S.	Mt. Gilead, N. C.	BRAFFORD, G. C.	Fayetteville, N. C.
APPLEWHITE, J. W.	Stantonsburg, N. C.	BRANSON, G. H., JR.	Durham, N. C.
ARNOLD, W. S.	Greensboro, N. C.	BRAWLEY, S. C., JR.	Durham, N. C.
ASHFORD, G. T.	Wilson, N. C.	BRENI, F. W.	Lynchburg, Va.
AUTRY, J. D. A.	Cooper, N. C.	BREWER, K. M.	Reynoldsville, Pa.
AYCOCK, C. B.	Freemont, N. C.	BRIGHT, KATHERINE L.	Durham, N. C.
AYCOCK, WALTON	Pikeville, N. C.	BRITT, W. H., JR.	North Wilkesboro, N. C.
BANKS, T. R.	Charlotte, N. C.	BROGDEN, B. G.	Durham, N. C.
BARBE, CARRIE G.	Durham, N. C.	BROOKSHIRE, V. G.	Statesville, N. C.
BARKER, F. S.	Silas Creek, N. C.	BROOM, E. G.	Salisbury, N. C.
BARKER, T. R.	Spencer, N. C.	BROOME, HELEN G.	Aurora, N. C.
BARNHARDT, J. O.	Mt. Gilead, N. C.	BROOME, O. W.	Mineral Springs, N. C.
BARNHARDT, MARGARET, Winston-Salem, N. C.		BROOME, RUTH	Aurora, N. C.
BATES, N. A.	Batesburg, S. C.	BROWN, C. D.	Trap Hill, N. C.
BAUCOM, T. V.	Durham, N. C.	BROWN, J. R.	Bemis, Tenn.
BECKHAM, W. C.	Leesville, S. C.	BRUMMIT, F. G.	Oxford, N. C.
BENNETT, H. R.	Wadesboro, N. C.	BRUTON, O. C.	Mt. Gilead, N. C.
BENNETT, M. E., JR.	Portsmouth, Va.	BUCK, M. R.	Durham, N. C.
BEVACQUA, F. A.	Mt. Vernon, N. Y.	BUNTING, A. F.	New Bern, N. C.
BIGGS, C. G.	Lillington, N. C.	BURGESS, S. E.	Old Trap, N. C.
BIRD, M. J.	Chelsea, Mass.	BURKE, F. C.	Salisbury, N. C.
BIZZELL, P. S.	Goldsboro, N. C.	BURKE, J. L.	Salisbury, N. C.
BIZZELL, W. L.	Goldsboro, N. C.	BURTON, C. V., JR.	Norfolk, Va.
BLACKSTOCK, H. W.	Asheville, N. C.	BYERS, F. A.	Rutherfordton, N. C.
BLACKWOOD, ANNIE L.	Durham, N. C.	BYNUM, MYRTLE	Maysville, S. C.
BLALOCK, C. C.	Durham, N. C.	CAHILL, M. J.	Winston-Salem, N. C.



Freshman Class

CALDWELL, ANNIE L.	Monroe, N. C.	CRANFORD, W. E.	Durham, N. C.
CALDWELL, T. R.	Lawndale, N. C.	CRAVEN, BRAXTON	Trinity, N. C.
CANDLER, COKE	Candler, N. C.	CRAWFORD, G. W.	Pleasant Garden, N. C.
CANNON, MARJORIE E.	Rosemary, N. C.	CRAWFORD, I. C.	Elane, N. C.
CAPPS, L. D.	Saluda, N. C.	CRAWFORD, J. W.	Winston-Salem, N. C.
CARPENTER, MYRTLE C.	Durham, N. C.	CRAWFORD, L. M.	Pleasant Garden, N. C.
CARPER, J. H.	Rowland, N. C.	CREWS, CATHERINE H.	Oxford, N. C.
CARUTHERS, J. T., JR.	Greensboro, N. C.	CROSS, PAULINE E.	Durham, N. C.
CARTER, D. F.	Clinton, N. C.	CRUTE, J. E., JR.	Wilson, N. C.
CARTER, L. R., JR.	West Durham, N. C.	CULBERSON, GLADYS F.	Rockingham, N. C.
CARRIER, W. L.	Sanford, Fla.	CULBRETH, DOSSIE O.	Fayetteville, N. C.
CASSIDY, R. A.	Newport News, Va.	CULBRETH, T. F., JR.	Fayetteville, N. C.
CAUDLE, J. N.	Greensboro, N. C.	CURTIS, R. A.	Kinston, N. C.
CAVENAUGH, H. R.	Southport, N. C.	DAILEY, FLORENCE R.	Mebane, N. C.
CHAPPELL, G. W.	Hertford, N. C.	DANIEL, J. W.	High Shoals, N. C.
CHAPPELL, L. V.	Elizabeth City, N. C.	DANIEL, MARY H.	Hillsboro, N. C.
CHESSON, MARTHA E.	Roper, N. C.	DAVIS, H. W.	Hemp, N. C.
CHRISTIAN, L. B.	Durham, N. C.	DAVIS, W. S., JR.	High Point, N. C.
CLARKE, HELEN J.	Asheville, N. C.	DAY, B. A.	Ronda, N. C.
CLEAVER, J. A.	Concord, N. C.	DEATON, LAURA B.	Raeford, N. C.
CLIFTON, ELIZABETH	Maxton, N. C.	DEBRUYNE, J. M. A.	Durham, N. C.
COBB, C. H.	Freemont, N. C.	DENNIS, MARGARET E.	Durham, N. C.
COBLE, J. B.	Elizabeth City, N. C.	DIXON, B. C.	New Bern, N. C.
COLE, LOIS C.	Durham, N. C.	DORSETT, H. W., JR.	Lexington, N. C.
COLONNA, S. W.	Portsmouth, Va.	DOWD, ROZZELLE	Dunn, N. C.
COOPER, L. H.	Mebane, N. C.	DOWDY, S. D.	Lynchburg, Va.
COPELAND, RACHEL V.	Windsor, N. C.	DOXEY, J. E.	Aydlett, N. C.
COTTON, I. S.	Washington, N. C.	DUKES, C. A.	Little Rock, S. C.
COUNCIL, J. C.	White Oak, N. C.	DUNLAP, T. B.	Wadesboro, N. C.
COVINGTON, W. H., JR.	Rockingham, N. C.	DUNSTAN, W. E., JR.	Elizabeth City, N. C.
COX, W. D.	Durham, N. C.	EAGLES, B. F., JR.	Wilson, N. C.
COZART, JAXIE	Durham, N. C.	EARNHARDT, F. W.	Port Orange, Fla.
COZART, W. W.	Durham, N. C.	EATON, P. G.	Franklinton, N. C.
CRAETREE, A. B.	Durham, N. C.	EDWARDS, R. A.	Snow Hill, N. C.

Freshman Class

- | | | | |
|------------------------------|------------------------|-----------------------------|----------------------|
| ELLIOTT, HAZEL V. | Virgiline, Va. | GILLIAM, C. B. | Milwaukee, N. C. |
| ELLISON, R. H. | Winston-Salem, N. C. | GLOVER, C. I. | Bailey, N. C. |
| EURE, H. M., JR. | Norlina, N. C. | GODFREY, O. C., JR. | Spencer, N. C. |
| EVANS, FRANCES B. | Edenton, N. C. | GOODWIN, P. A. | Raleigh, N. C. |
| EVANS, MARY | Clayton, N. C. | GORDON, MARIA | Hillsboro, N. C. |
| EWING, K. B., JR. | Durham, N. C. | GRADY, NANCY I. | Asheville, N. C. |
| EXUM, J. H. | Snow Hill, N. C. | GRAHAM, F. O. | Lumber Bridge, N. C. |
| FAULKNER, L. T. | Henderson, N. C. | GRAHAM, G. C. | Durham, N. C. |
| FERGUSON, F. D., JR. | Waynesville, N. C. | GRAVES, J. W. | Danville, Va. |
| FERREE, W. W. | Greensboro, N. C. | GREGORY, J. M. M. | Durham, N. C. |
| FERRELL, CLARA M. | Durham, N. C. | GREENE, KATIE L. | Durham, N. C. |
| FERRELL, H. C. | Elizabeth City, N. C. | GRIFFIN, A. T. | Goldsboro, N. C. |
| FISHER, C. L. | Hazelwood, N. C. | GRIFFIN, C. R. | Rocky Mount, N. C. |
| FLETCHER, N. T., JR. | Gibson, N. C. | GRIFFIN, C. R. | Rocky Mount, N. C. |
| FOLGER, HENRY | Mt. Airy, N. C. | GRIFFIN, C. R. | Rocky Mount, N. C. |
| FOXVILLE, J. G. | Neuse, N. C. | GRIGG, MRS. E. L. | Valdese, N. C. |
| FOY, R. E. | Pollocksville, N. C. | GRIMES, HAL ALMA | Lexington, N. C. |
| FRANKS, R. D. | Kinston, N. C. | GUTHRIE, M. W. | Durham, N. C. |
| FULLER, JOHN | Goldsboro, N. C. | HACKNEY, J. F. | Lexington, N. C. |
| FUSSELL, O. D. | Rose Hill, N. C. | HALL, HELEN M. | Durham, N. C. |
| FURRELL, J. W. | Rich Square, N. C. | HAMILTON, W. J. | Fort Mill, S. C. |
| GAMBILL, G. B. | West Jefferson, N. C. | HANES, J. C. | Pine Hall, N. C. |
| GARDNER, SNOWDEN | Angier, N. C. | HARDISON, S. R. | Jamesville, N. C. |
| GARRISS, G. S. | Margarettsville, N. C. | HARGRAVE, C. H. | Lexington, N. C. |
| GATES, RUTH M. | Durham, N. C. | HARRELL, J. A. | Colerain, N. C. |
| GATLING, W. I. | Norfolk, Va. | HARRIS, I. E., JR. | Creedmoor, N. C. |
| GAY, C. H. | Charlotte, N. C. | HARRIS, J. W. | Durham, N. C. |
| GEILICH, RALPH | Brockton, Mass. | HARRISON, R. S. | Pinetown, N. C. |
| GENTRY, EVELYN | Roanoke Rapids, N. C. | HARWARD, RUBY L. | Morrisville, N. C. |
| GENTRY, T. O. | Roxboro, N. C. | HATCHER, G. B. | Winston-Salem, N. C. |
| GERY, D. L. | West Durham, N. C. | HATHCOCK, T. A. | Norwood, N. C. |
| GIBBONS, J. P., JR. | Hamlet, N. C. | HAUSS, MARY A. | Thomasville, N. C. |
| GIBSON, C. P. | Bennettsville, S. C. | HAYES, ANNIE L. | Hillsboro, N. C. |
| GIBSON, J. L. | Laurinburg, N. C. | HAYES, MARGARET L. | Durham, N. C. |
| | | HERRING, M. J. | Mt. Olive, N. C. |
| | | HESTER, E. C. | Durham, N. C. |





Freshman Class

HILL, LESSIE A.	Coats, N. C.	JOHNSON, R. M.	Farmville, N. C.
HIPP, BERTHA	Charlotte, N. C.	JOHNSON, T. B.	Angier, N. C.
HOBBS, W. J.	Wilmington, N. C.	JONES, D. G.	Raleigh, N. C.
HOLLINGSWORTH, H. E.	Newton, N. C.	JONES, J. C.	Roxboro, N. C.
HOLT, GLADYS	Durham, N. C.	JONES, J. M.	Clayton, N. C.
HOLT, I. T.	Erwin, N. C.	JONES, NELY G.	Ridgeway, Va.
HOLT, MINNIE E.	Durham, N. C.	JUDD, T. M.	Fayetteville, N. C.
HOLTON, D. G.	Bridgeton, N. C.	KALEEL, WM.	Goldsboro, N. C.
HOLTON, MILDRED E.	Miami, Fla.	KAUFMAN, UNA L.	New York, N. Y.
HOPSON, COREILLE C.	Durham, N. C.	KEECH, C. B., JR.	Tarboro, N. C.
HORNE, J. C.	Batesburg, S. C.	KEENER, W. N., JR.	Durham, N. C.
HORTON, D. W.	Durham, N. C.	KELLEY, N. B.	Durham, N. C.
HOCHINS, H. A.	Winston-Salem, N. C.	KENDRICK, C. M.	Fallston, N. C.
HOUSE, R. L.	Franklinton, N. C.	KENNEDY, KATHERINE	Durham, N. C.
HOWELL, R. B.	West Asheville, N. C.	KERNS, W. W.	Bloxom, Va.
HUGHES, A. J., JR.	Fountain Inn, S. C.	KILGO, L. H.	Anderson, S. C.
HUGHES, MAY S.	Durham, N. C.	KILIAN, L. A.	Ridgeway, N. C.
HULL, O. C.	Roxboro, N. C.	KING, ELIZABETH	Albemarle, N. C.
HUNTER, R. A.	Charlotte, N. C.	KING, J. G.	Laurinburg, N. C.
HURT, W. D.	West Asheville, N. C.	KIRCHEIS, O. A.	Leaksville, N. C.
HUSS, W. W.	Gastonia, N. C.	KNAPTON, HELEN D.	Durham, N. C.
INGRAM, R. N.	Denton, N. C.	LEGETTE, MARY	Latta, S. C.
IRELAND, W. N.	Hamptonville, N. C.	LAMM, R. W.	Wilson, N. C.
JACKSON, D. K., JR.	Gastonia, N. C.	LAND, A. E.	Durham, N. C.
JARVIS, J. T.	Mt. Airy, N. C.	LEIGH, W. N.	Savage, N. C.
JARVIS, M. R.	Tampa, Fla.	LEWIS, J. E.	Morehead City, N. C.
JOHNS, HAZEL V.	West Durham, N. C.	LEWIS, W. D.	High Point, N. C.
JOHNS, NANCY P.	Durham, N. C.	LIDSEY, ALICE R.	Nashville, N. C.
JOHNS, RUBY S.	West Durham, N. C.	LINEBACK, V. R.	Winston-Salem, N. C.
JOHNSON, ALICE I.	Durham, N. C.	LIPPARD, H. L.	Barium Springs, N. C.
JOHNSON, AMOS N.	Garland, N. C.	LITTLE, I. F.	Marshville, N. C.
JOHNSON, AUDREY G.	Greensboro, N. C.	LITTLE, I. J., JR.	Morven, N. C.
JOHNSON, C. T.	Benson, N. C.	LOHR, K. EVELYN	High Point, N. C.
JOHNSON, R. W.	Apex, N. C.	LONG, C. K.	Lake Junaluska, N. C.

Freshman Class

LOPATO, M. I. Harbin, China	MERRITT, W. D. Dunn, N. C.
LOVE, G. W. Newton, N. C.	MESSNER, DOROTHY E. Durham, N. C.
LOVE, J. B. Catawba, N. C.	MEWBORNE, W. B. Orangeburg, S. C.
LUPTON, C. C. Swepsonville, N. C.	MICHAUX, MILDRED Greensboro, N. C.
LUTZ, E. H. Fallston, N. C.	MILLER, K. C. North Augusta, S. C.
LUTZ, W. A. Shelby, N. C.	MILLER, K. T. Salisbury, N. C.
LYNN, W. E. Morrisville, N. C.	MOHN, R. W. Louisburg, N. C.
MCCARTHY, G. F. Boston, Mass.	MONTGOMERY, MARGARET E. Graham, N. C.
MCCOTTER, W. W. Alliance, N. C.	MOORE, J. M. Gastonia, N. C.
MCCRACKEN, R. F. Winston-Salem, N. C.	MOORE, L. D. Greenville, N. C.
MCDONALD, FLORENCE I. Lillington, N. C.	MORGAN, E. C. Winston-Salem, N. C.
MCDONALD, G. L. St. Pauls, N. C.	MORRIS, L. R. Atlantic, N. C.
MCDONALD, R. L. Erwin, N. C.	MORROW, R. B. Ensley, Ala.
McFARLAND, W. A. Oxford, N. C.	MURDOCK, J. A. Durham, N. C.
McFEE, C. B., JR. Asheville, N. C.	MURNICK, MILDRED Durham, N. C.
McGEE, H. A., JR. Oxford, N. C.	MYERS, J. Q., JR. Charlotte, N. C.
McGLAUGHON, W. D. Goldsboro, N. C.	MYERS, W. H. Edenton, N. C.
McGRANAHAM, LOIS E. Durham, N. C.	MYRICK, JAMES M. Jackson Springs, N. C.
McINTOSH, PAULYNE V. Stuart, Va.	NEEDHAM, J. K. Pfafftown, N. C.
McINTYRE, W. H. Rocky Mount, N. C.	NEWBILL, MARY A. Scottsburg, Va.
McKINNEY, C. H. Reidsville, N. C.	NEWLIN, J. H. Randleman, N. C.
McMULLEN, TOM Hertford, N. C.	NEWTON, H. J. Gibson, N. C.
McNEILL, J. T., JR. Red Springs, N. C.	NEWTON, T. H. Gibson, N. C.
McNINCH, S. S. Charlotte, N. C.	NICKS, S. F. Hillsboro, N. C.
McSWAIN, WYATT Albemarle, N. C.	NOBBITT, A. S. Old Fort, N. C.
MANGUM, MAYNARD Durham, N. C.	NORFLEET, W. J., JR. Holland, Va.
MARCOM, F. OLIVE Durham, N. C.	NORWOOD, E. L. Durham, N. C.
MARGOLIS, REUBEN Durham, N. C.	O'BERRY, A. T. Evergreen, N. C.
MARKHAM, J. W. Durham, N. C.	O'BRIANT, B. REBECCA Durham, N. C.
MARR, D. L. Almond, N. C.	O'BRIENT, C. V. Durham, N. C.
MARSH, O. C., JR. Randleman, N. C.	OVERTON, J. F. Coinjock, N. C.
MARTIN, J. D. Mt. Olive, N. C.	OWENS, F. D. Ingold, N. C.
MARTIN, T. E. Danville, Va.	PAMPLIN, H. C. Reidsville, N. C.
MEELER, A. G. Paces, Va.	PARHAM, ALICE E. Henderson, N. C.





Freshman Class

PARKER, OGDEN	Goldsboro, N. C.	REYNOLDS, G. G.	Winston-Salem, N. C.
PARRISH, J. M.	Asheboro, N. C.	REYNOLDS, H. W.	Critz, Va.
PARRISH, W. K.	Rougemont, N. C.	RHODES, W. J.	Raleigh, N. C.
PARSONS, W. C.	Ellerbe, N. C.	RICHARDSON, C. B.	Louisburg, N. C.
PARTRIDGE, E. R.	Mt. Airy, N. C.	RICHARDSON, JACK	Marlington, W. Va.
PATE, J. P.	Durham, N. C.	RICHARDSON, N. S., JR.	Dover, N. C.
PATE, M. K.	Burlington, N. C.	RICKS, E. N., JR.	Mt. Olive, N. C.
PATTERSON, F. L.	Mt. Airy, N. C.	RIDDLE, F. L.	Fayetteville, N. C.
PEACOCK, B. A.	Freemont, N. C.	RIGSBEE, CLARA W.	Durham, N. C.
PEARCE, A. B., JR.	Greensboro, N. C.	RIGSBEE, L. RUTH	Durham, N. C.
PEARCE, E. C.	Thomasville, N. C.	ROBERTS, C. P.	Durham, N. C.
PEARCE, G. I.	South Mills, N. C.	ROBERTSON, J. B.	Clayton, N. C.
PEARCE, W. M.	Franklinton, N. C.	ROBEY, W. T., JR.	Buena Vista, Va.
PEELE, T. L.	Raleigh, N. C.	ROBINSON, T. R., JR.	Goldsboro, N. C.
PERRY, L. M.	Sanford, N. C.	ROGERS, C. T., JR.	Enfield, N. C.
PERSON, F. R.	Williamsburg, Va.	ROGERS, HELENA M.	Durham, N. C.
PHILLIPS, F. O.	Wing, N. C.	ROGERS, R. J.	Durham, N. C.
PIERCE, W. A., JR.	Weldon, N. C.	ROLLINS, T. G., JR.	Durham, N. C.
PITTS, R. S.	Glen Alpine, N. C.	ROPER, R. F.	Washington, D. C.
PITTS, W. R.	Glen Alpine, N. C.	ROSENBERG, N. G.	Durham, N. C.
PLATE, L. L.	New York, N. Y.	ROWE, S. V.	Franklinton, N. C.
POPE, L. C.	Thomasville, N. C.	ROWLAND, W. T.	Durham, N. C.
POWELL, L. T.	South Boston, Va.	RUBUSH, FRANCES	Buena Vista, Va.
PRATT, E. F.	Ansonia, Conn.	SAUNDERS, J. O.	Colerain, N. C.
PRESSON, H. L.	Monroe, N. C.	SAWYER, R. ELIZABETH	Durham, N. C.
PRICE, J. A.	Rocky Mount, N. C.	SEAGROVE, LUCY A.	Durham, N. C.
PROBST, J. P., JR.	Charlotte, N. C.	SEDBERRY, L. P.	Wadesboro, N. C.
RAMSAUR, H. E.	Shelby, N. C.	SEPAK, J. G.	Gastonia, N. C.
RAMSAUR, J. T.	W. Palm Beach, Fla.	SEVERANCE, W. E.	Lake City, S. C.
RAPER, E. S.	Winston-Salem, N. C.	SHAW, L. R.	Durham, N. C.
RATHBONE, D. C.	Lake Junaluska, N. C.	SHEETZ, DOROTHY Y.	Fayetteville, N. C.
READE, HELEN	Durham, N. C.	SHELTON, W. L., JR.	Stantonsburg, N. C.
REED, L. A.	New Bern, N. C.	SHERRILL, H. G.	Statesville, N. C.

Freshman Class

SHIPLEY, J. E.	Wallace, N. C.	STEWART, L. B.	Hiroshima, Japan
SHIPP, MARY E.	Durham, N. C.	STONE, OLLIE	Durham, N. C.
SIFFORD, I. A., JR.	Charlotte, N. C.	STONE, R. E.	Boardman, N. C.
SILER, A. K.	Philadelphia, Pa.	STICKLAND, GLADYS M.	Durham, N. C.
SIMMONS, B. II.	Pollocksville, N. C.	SUITT, R. B.	Durham, N. C.
SIMPSON, F. R., JR.	Orangeburg, S. C.	SULLIVAN, C. R.	Charlotte, N. C.
SIMPSON, MARY E.	E. Durham, N. C.	SULLIVAN, J. J.	Rockingham, N. C.
SIMPSON, O. R., JR.	Erwin, N. C.	SUMMERROW, P. E., JR.	Gastonia, N. C.
SINGLETON, MARGARET	Durham, N. C.	TALBERT, S. L.	Advance, N. C.
SINK, C. V.	Lexington, N. C.	TAYLOR, HELEN	Stovall, N. C.
SLOAN, W. S.	Waynesville, N. C.	TAYLOR, L. R.	Jackson, N. C.
SMART, L. D.	Concord, N. C.	THOMAS, F. S.	Durham, N. C.
SMITH, A. G.	Reidsville, N. C.	THOMAS, ROSA LONG	Henderson, N. C.
SMITH, E. H.	Clover, S. C.	THORNTON, SPRUILL	Winston-Salem, N. C.
SMITH, ERNEST	Kinston, N. C.	THORPE, DAVID H.	Haverford, Pa.
SMITH, L. M.	Durham, N. C.	TILLEY, L. A.	Hurdle Mills, N. C.
SMITH, L. A.	Durham, N. C.	TODD, L. L.	Clayton, N. C.
SMITH, P. W.	Charlotte, N. C.	TODD, R. P.	Laurens, S. C.
SMITH, R. C.	Ayden, N. C.	TODD, W. M.	Greensboro, N. C.
SNIPES, W. E.	Sanford, N. C.	TOMLINSON, W. A.	Troy, N. C.
SNOW, E. E.	Wilmington, N. C.	TOWE, F. S.	Chaponoke, N. C.
SPEARS, L. C.	Goldsboro, N. C.	TULLCH, M. E.	Paces, Va.
SPIVEY, CLARA N.	Ryland, N. C.	TURNER, G. E.	Rocky Mount, N. C.
STACY, P. J.	Fallston, N. C.	TUTTLE, C. E.	Raleigh, N. C.
STALLINGS, EVELYN I.	Durham, N. C.	TYSON, T. D.	Mebane, N. C.
STANLEY, R. S.	Smithfield, N. C.	UMBERGER, ANNETA	Concord, N. C.
STANTON, A. W.	Elizabeth City, N. C.	UNDERWOOD, A. C.	Newton Grove, N. C.
STARNS, A. B.	Mineral Springs, N. C.	VEACH, R. C.	Winston-Salem, N. C.
STARNS, W. H.	Asheville, N. C.	VEASEY, P. D.	Durham, N. C.
STATES, L. A., JR.	Gastonia, N. C.	WALKER, A. H.	Hillsboro, N. C.
STEWART, B. G.	Gloucester, N. C.	WANNAMAKER, W. H., JR.	Durham, N. C.
STEWART, C. R.	Charlotte, N. C.	WARD, W. T.	Bethel, N. C.





Freshman Class

WATSON, FRANCES M.	Jonesboro, N. C.	WILLIAMSON, G. I.	Ruffin, N. C.
WATSON, R. P., JR.	Wilson, N. C.	WILSON, R. G., JR.	Winston-Salem, N. C.
WATSON, S. D.	Orangeburg, S. C.	WILSON, R. J.	Durham, N. C.
WEATHERBEE, G. E.	New Bern, N. C.	WINSTEAD, J. R.	Bunn, N. C.
WEBER, PAULINE S.	Danville, Va.	WOOD, F. H.	High Point, N. C.
WESTBROOK, W. H. L.	Franklin, Va.	WOOD, I. W.	Troy, N. C.
WHITE, J. F.	Ruffin, N. C.	WOODARD, J. R.	Kenly, N. C.
WHITLEY, G. D.	Rocky Mount, N. C.	WOODLIEF, MARION C.	Kittrell, N. C.
WHITMAN, W. T.	Boaz, Ala.	WOODS, ORMAH H.	Durham, N. C.
WIDENHOUSE, EDNA M.	Kannapolis, N. C.	WOODWARD, J. L.	Richlands, N. C.
WILKINSON, R. H.	Old Fort, N. C.	WYNN, PAUL P.	Wynnbury, Tenn.
WILLIAMS, J. W.	Winston-Salem, N. C.	WYRICK, H. T.	Greensboro, N. C.
WILLIAMS, K. R.	Greensboro, N. C.	YARBOROUGH, E. S.	Durham, N. C.
WILLIAMS, R. E.	Clinton, N. C.	YARBOROUGH, MABEL C.	Reidsville, N. C.
WILLIAMSON, E. R.	Raleigh, N. C.	YEARBY, J. T.	Raeford, N. C.
		ZIMMERMAN, J. E.	Lexington, N. C.



Book Three
Activities



Athletics



TO
"CAP" CARD

Who, sacrificing a promising career in professional athletics, has for over thirty years devoted himself whole-heartedly and untiringly to the promotion of athletics at his Alma Mater, thereby entwining himself around the heart of every student and alumnus.

With deep affection and lasting gratitude we dedicate this section to him.

Athletic Coaches, 1925-1926



COACH JAMES DEHART
Director of Athletics

With the arrival of Coach James DeHart on January 1, 1926, the Duke athletic situation was once more placed upon a stable basis. He assumes his position as Director of Athletics with a wealth of experience gained in the promotion of athletics at Washington and Lee and other well-known institutions, and is excellently qualified to develop an athletic system in keeping with the growing spirit of the New Duke University.

Coach DeHart will serve as Graduate Manager and Head Coach of football, as well as supervise all other matters of an athletic nature.

Associated with Coach DeHart in his work are Coaches George C. Buchheit, Basketball and Track; George Whitted, Baseball; W. L. Taylor, Freshman Coach; W. W. "Cap" Card, Director of the Gymnasium; Herman Steiner, Assistant Physical Director; N. I. White, Tennis; W. H. May, Wrestling; and R. H. Caudill, Swimming Director. J. P. Herron served as Head Football Coach during the 1925 season and as Acting Director of Physical Education from September 1, 1925, up until the assumption of these duties by Coach DeHart.



Reading Left to Right: COACHES TAYLOR, BUCHHEIT, STEINER AND HERRON.



"D" Club

OFFICERS

- G. B. CALDWELL, JR. *President*
 C. W. PORTER *Vice-President*
 J. P. FRANK *Secretary*

MEMBERS

- | | |
|--|---|
| ALLEN, IVEY Track | MATHESON, W. M. Wrestling |
| BENNETT, C. G. Football and Basketball | MAY, W. H. Wrestling |
| BEVERLY, G. W. Track | MCDARIS, E. C. Baseball |
| BROOM, O. L. Baseball | MCINTOSH, C. B. Football, Wrestling |
| BROWN, L. E. Baseball | MOSS, P. E. Football, Basketball |
| BULLOCK, E. J. Football, Basketball, Track | PEARCE, C. M. Baseball |
| BURNS, E. J. Tennis | PICKENS, M. I. Football, Manager Basketball |
| BUTLER, M. W. Basketball | PORTER, C. W. Football |
| CALDWELL, G. B., JR. Football, Track | POWELL, B. E. Track |
| CANNON, E. L. Manager Basketball | REDMON, T. A. Track, Cross-Country |
| CATHEY, J. R. Football, Track | REITZEL, B. P. Football |
| CHAPPELL, J. H. Baseball | ROSS, R. H. Track |
| CULP, H. R. Football | SAUNDERS, C. E. Baseball |
| EANES, T. S. Football | SELLERS, EARL Football |
| FINLEY, R. C. Football | SIMONS, MACON Football |
| FRANK, J. P. Football | STEVENS, F. A. Football |
| GREEN, WILLIE Baseball | SWIFT, T. W. Football |
| GRIGG, FRED Football | THOMAS, R. N. Baseball |
| HARBISON, J. W. Manager Tennis | THOMPSON, J. E., JR. Football |
| HARGROVE, A. R. Track | THOMPSON, J. R. Baseball |
| HARTNESS, W. R. Basketball | TROY, B. E. Football |
| HODGE, M. S. Cross-Country | TUTTLE, L. F. Football |
| HOLT, J. T. Cross-Country | TUTTLE, R. G. Cross-Country |
| JARRETT, L. E. Manager Wrestling | UMBERGER, L. R. Wrestling, Track |
| JOHNSON, D. T. Wrestling | WAGGONER, A. C. Track |
| JOHNSON, H. B. Baseball, Football | WARLICK, J. H. Wrestling |
| JORDAN, FRANK Manager Football | WEAVER, C. C., JR. Football, Basketball |
| KELLEY, D. L. Football, Basketball | YEARBY, N. I. Wrestling |
| MABRY, S. A. Track, Cross-Country | |





CHEER LEADERS

S. D. BUNDY

W. F. CRAVEN, JR.

J. H. SIKES

Athletic Council

OFFICERS

H. G. HEDRICK *Chairman*
 C. C. WEAVER *Secretary*
 J. D. JOHNSON *Corresponding Secretary*

MEMBERS

From the Faculty

R. L. FLOWERS W. H. WANNAMAKER R. N. WILSON
 JAMES DEHART, *Ex-Officio*

From the Alumni

M. A. BRIGGS, '09 R. M. GANTT, '09 R. E. THIGPEN, '22
 H. G. HEDRICK, '11

From the Students

W. M. MATHESON, '26 C. C. WEAVER, '28
 C. B. MCINTOSH, '27 G. B. HATCHER, '29

Executive Committee

W. H. WANNAMAKER, *Chairman*
 H. G. HEDRICK R. M. GANTT



FOOTBALL

OFFICERS

- FRED GRIGG *Captain*
 F. B. JORDAN *Manager*
 "PAT" HERRON *Coach*

Resume of 1925 Season

GUILFORD-DUKE

The Blue Devils in their opening game with the Guilford Quakers started off the season in a mad rush by piling up an overwhelming 33 to 0 score on their opponents. The fighting Quakers were game until the last, but they were unable to withstand the powerful charges of Jack Caldwell, or to impede the progress of Ed Bullock, who tore through their line at will, clipping off yard after yard for his victorious team.

N. C. STATE-DUKE

The second game of the season was indeed a battle in every stage of the contest. All during the first half both teams were fighting like grim death, neither squad appearing to have the better of the fray, but the State warriors came back at the beginning of the second period with a number of tricks up their sleeves that were destined to completely turn the tide of battle. It was a bunch of fake plays, coupled with the brilliant aerial attack enacted by Jack McDowell, that won the 13 to 0 game for the Wolf Pack. Jack Caldwell, Webb, and Captain Grigg were the outstanding players for the Duke team.



B. F. GRIGG
Captain

CAROLINA-DUKE

Battered, bruised, and discouraged by their defeat at the hands of the Wolf Pack, the Duke warriors fell an easy prey to the strong Carolina aggregation in their annual classic on October 10. Through the agency of a couple of Duke fumbles, the Tar Heels jumped into the lead at the very beginning,



F. B. JORDAN
Manager



and from then on it was a Carolina riot. The game ended 41 to 0 in favor of Carolina.

ELON-DUKE

Playing in a drenching rain that poured incessantly throughout the first half, and on a wet, soggy field, the Blue Devils were compelled to be content with only a 6 to 0 victory over the weaker Elon team on Saturday, October 17. The first half of the contest was clearly in favor of the visiting Blue Devils, but the unceasing rain and muddy field combined to take the pep from both teams; so that the second half resulted only in an exchange of punts and a play for time. Caldwell's superb punting during the second period made him clearly the outstanding star of the game.

WILLIAM AND MARY-DUKE

Finding themselves weak in the aerial defense department, the Duke warriors easily succumbed to the versatile aerial offensive staged by the Indians at Norfolk on October 24. The deceptive passing of "Jap" Matsu and the uncanny receiving ability of





Davis were the deciding factors in the 41-0 Duke defeat. Twice the Blue Devils threatened to score, but on each occasion they were stopped just on the eve of success by an excellent show of Indian strength.

RICHMOND-DUKE

A rejuvenated grid team with Reitzel at the helm met the Spiders from Richmond University on Hanes field Saturday, October 31, and succeeded in staging the first real success of the 1925 football season. From the very beginning the Blue Devils displayed scoring ability. A difficult placement kick by Jack Caldwell tallied the first counter during the first few minutes of play, and then a crushing exhibition of straight football at the beginning of the second period resulted in a second marker. The score stood 10 to 0 in favor of the Duke team. The Virginians came back stronger in the second half, but their inability to puncture the Duke wall of defense forced them to resort to aerial tactics. In this field, however, Captain Grigg, Caldwell and Troy grounded their passes with an uncanny deliberateness that forced the Spiders from the field whitewashed.



WAKE FOREST-DUKE

Doped to lose by an enormous score, the Blue Devils met the Demon Deacon invasion of November 7 with an unexpected show of strength. Throughout the first half Duke exhibited much the better brand of football. Jack Caldwell, Duke's star fullback, was plunging through the Deacon line as he had never plunged before, and Captain Grigg and Thompson were towers of strength for Duke on the defensive. The score at the end of the first half was 3 to 0 in favor of the Duke aggregation, but a rejuvenated team of Demon Deacons came back at the beginning of the second half and shoved over three touchdowns despite Duke's determined opposition. Score: Duke 3, Wake Forest 21.

WOFFORD-DUKE

Fresh from the Wake Forest melee, the Blue Devils proved themselves irresistible in their annual clash with the Wofford Terriers at Spartanburg, November 20. Opening the game with a powerful offensive that shoved the lighter team before them, the Duke team forced across a touchdown before the first quarter was over. The Terriers were a game lot of plucky fighters who never once seemed to give up the fight, but the Duke lads were set for victory, and the Wofford bunch was destined to be their victims, 6-0. The Duke team as a whole played well, but the shining lights of the game were Caldwell, Cathey, Grigg, Porter, and Sellars.

DAVIDSON-DUKE

The Thanksgiving contest with the Davidson Wildcats resulted in a decisive 26 to 0 defeat for the Duke team. The Davidson team displayed their ability to work with clock-like precision, and their dazzling aerial attack worked successfully against the Blue Devils. The Duke team twice carried the ball under the very shadow of the goal posts, but their assays died against the stone wall defense of the Davidson team. The Duke warriors lacked the towering strength of Jack Caldwell, their star fullback, who was on the bench because of injuries received in the Wofford game.





Freshman Football

G. D. WHITLEY *Captain*
 A. P. HARRIS, JR. *Manager*
 W. L. TAYLOR *Coach*

The Duke freshmen closed the 1925 football season by winning three games, tying two, and losing two. Although losing two games during the season, the team was decidedly one of the best that has been here in several years. Coach Taylor had some good material to work with, and he rounded it all into a well-balanced team.

Captain Whitley started the year off in fine style, but injuries kept him from continuing throughout the whole season. Adams, Godfrey, and Wyrick also showed some exceptional ability in the backfield, and McNinch's educated toe gave the young Blue Devils the needed three points in several of the contests. Hatcher and Turner played their end positions to perfection, and Royster and Faulkner showed up well in the line, especially on the offense.

The first game of the season was with Oak Ridge, and after battling on a mud soaked field, the Freshmen were forced to return to Duke with only a tie game of 0 to 0 as the result. The next game was with the Elon reserves, and this resulted in a clean win for the locals. They scored two touchdowns and held the heavier Christians scoreless. The next game was played on Hanes field with the Davidson freshmen, and ended in a hard-luck defeat, 7 to 9, for the Red Devils. The Duke team really outplayed the visiting team, but the breaks were against them. The Wake Forest first-year men succeeded in tying the young Blue Devils 12 to 12.

The strong High Point College team inflicted a decisive defeat on the Duke aggregation, but the young Dukemen were not to be downed, and a week later McNinch's toe beat the State freshmen 3 to 0. The Thanksgiving game with the Newport News Apprentice School resulted in another victory for the Freshmen, and likewise McNinch's excellent kicking brought down a 3 to 0 defeat on the Virginia opponents.



GRAVEN



A "Mean" Tackle



SIKE



"We're Off"



Barney Returns



Freshman on Parade



"Tomb" - Stone Buddies

BURSTS
AND
DUDS



Hon-do-You-do



Track Mobry Wins Again



Good Morning Judge



TOMBS RECRUITS



Paddling his Own Canoe



BASKETBALL

OFFICERS

- P. E. Moss *Captain*
 E. L. CANNON *Manager*
 G. C. BUCHHEIT *Coach*

Resume

With only two regulars back, around which to build a winning team, Coach Buchheit's proteges found it pretty tough sledding from the very beginning. Yet, as is customary with all Duke basketball seasons, the 1926 season began and ended in victorious flashes. Teams stronger by far than some of those to whom the Duke lads bowed in disastrous defeat near the middle of the season, were beaten with comparative ease at the beginning and end.

In matches with teams on the outside of the State, the Blue Devils were always found playing in good form—a South Carolina invasion at the beginning of the season resulted in spectacular victories over two of the strongest Palmetto State aggregations, the teams of Furman and the University of South Carolina, but with the teams of their own state, the Blue Devil basketekers were compelled, with only one exception, to admit defeat.

Yet these state games were not without their thrills by any means, nor was the Duke team often beaten by overwhelming scores. Most of the games were lost only by a few points, and in all the contests, while the outcome of the game was pretty certain, the opposing teams were fully satisfied that they were bucking up against an aggregation of fighters and not a bunch of weaklings.

In the first game of the season, which was played against the veteran tossers of the Durham Y. M. C. A., the inexperienced Duke team was forced to take the small end of a 30 to 24 score, but the second game of the season was altogether a different story. Coach Buchheit's quint, under the leadership of Captain "Pete" Moss, who was clearly playing in his best form, had very little trouble in trouncing Coach Judge Towe's all-star Duke alumni team. The visitors played a good game, but they were not playing in anything like their old-time form.

The Blue Devils, in their second game with the Durham Y. M. C. A. team on the Memorial gymnasium floor, fully repaid the visitors for their defeat of a few nights previous by subjecting them to the dregs of defeat in the last few minutes of the fray. With the score standing 31 to 30 in favor of the visitors, the Duke lads, led by Bullock and Hartness, staged a remarkable rally in the last three minutes of play that placed the Blue and White cagers well in the lead with a 34 to 31 score.

On Friday, January 8, the young Duke team met the Davidson Wildcats in their first intercollegiate contest of the season. The Blue Devils jumped into the



P. E. Moss
Captain



E. L. CANNON
Manager





VARSVITY BASKETBALL TEAM
Reading left to right—Back row: MANAGER CANNON, BULLER, KELLEY, WAGGONER, COACH BUCHHEIT. Front row: BENNETT, WEAVER, CAPTAIN MOSS, BULLOCK, AND HARNESS.

lead at the beginning, but their lead was gradually cut down, and the game ended 32 to 31 in favor of the Davidson team.

From here the Duke team began its illustrious trip into South Carolina. Furman was the first to fall, sinking under the weight of the Carolinian onslaught to the mournful tune of a 28 to 18 count. On the following evening the enterprising Duke lads met the true mettle of the Palmetto State in the form of the University of South Carolina cagers, but finding that the warring Blue Devils were not to be trifled with, the South Carolinians were forced to make the best of a 36 to 22 defeat.

Returning from the victorious South Carolina invasion, the Duke basketeers staged a complete walk-away in their game with the Clemson College Tigers. Bullock and Hartness contributed much towards this overwhelming 46 to 12 victory.

At this point, however, it seemed as if the Duke quint struck into an unexplainable streak of hard luck. Losing by extremely narrow margins, the Duke team suffered in quick succession a 27 to 24 count at the hands of the Demon Deacons from Wake Forest, and a 28 to 27 point loss to the Wolf Pack at State College.

Discouraged, downhearted, and exasperated by this jinx-like luck which was trailing them, the inexperienced Duke team fell an easy prey to the strong state aggregations with whom they found themselves immediately matched. One disaster followed another in quick succession. At Chapel Hill the score was 38 to 22 in favor of the Tar Heels; State College in a rough contest in the Alumni Memorial gymnasium won a 32 to 24 victory on January 30; and on February 1 even the Guilford Quakers were allowed to annex a 35 to 30 victory over the dismantled Duke team.

Here, however, this unbelievable hard luck was somewhat abated. In the game with the strong Lynchburg team at Duke, the Blue Devil basketeers took the reins of destiny in their own hands and rang up a 36 to 31 victory in the last two minutes of play. Bullock was the first to catch his stride, but Moss, Bennett, and the other Duke players, scenting the sweet odor of victory, swung from behind the nine-point lead of their opponents, and before the fighting Virginians or the excited throng of spectators knew what it was all about, they had completed their devastating work and the whistle had blown.

This wonderful revival of spirit was to bear little fruit, however. Wake Forest, following up a flouted advantage, succeeded in knocking the Blue Devils for a 33 to 18 count in the very next game.

Leaving Durham February 11, the Blue Devils began a three-game northern trip. The first game of the invasion was with the strong Lynchburg team, which resulted in a 29 to 27 victory for Duke, after playing two extra time periods. Bullock was the high scorer, with 13 points to his credit, while Butler followed him very closely with 10. In the games with the strong George Washington and University of Maryland teams, the Duke lads lost hard-fought games by the score of 42-32 and 40-20 respectively. Richmond University also annexed a 42-30 victory over the fagging North Carolinians.

Returning from this most disastrous trip, the Devil basketeers met the strong Tar Heel aggregation from Carolina with only a feeble show of strength. The Duke cagers put up a brave fight, but they were no match for the well-oiled and highly geared machine of the Tar Heels. The game ended 44 to 21 in favor of the visitors.

Paging a great return of the old fighting spirit, the Blue Devils ended their 1926 basketball season with a spectacular 32 to 30 victory over the Davidson Wildcats here, February 22. The Scots opened the game with a rush, and kept the Duke cagers on the defensive during the greater part of the first half, but with the ending of the first half and the beginning of the second, the Blue Devils came from behind with a slight advantage and apparently had the game "sewed up."

The Davidson bunch, however, staged a rally and tied the score just as the final whistle was blown. A couple of shots, one by Butler and the other by Bennett, won the game for the Duke team in the extra time period. Ed Bullock, who was writing the last chapter in his college basketball career, was the shining light of the contest, scoring 14 of his team's 32 points. The passing and guarding of Bennett, Butler, Rogers, and Kelly also contributed much to make this game the shining spot in the Duke 1926 basketball season.



Freshman Basketball

F. H. WOOD AND S. V. ROWE *Captains*
 R. J. CRANFORD *Manager*
 W. L. TAYLOR *Coach*

The Duke freshman basketball team of 1925-26 almost repeated the championship performance of the young Blue Devils of the previous season. The Duke first-year men can hardly claim the honor this year, however, in view of the fact that they lost both their contests to State, but this is slightly off-set by the Duke victory over the Tar Babies after they had defeated the fast Tech freshmen. Wood, a steady player from High Point College, captained the team during the first part of the season; but necessity called him from college, and he was succeeded by Rowe, who, with Candler and Merritt, stood out as stars during the whole season.

The season of college games began rather discouragingly with a defeat at the hands of State College by a score of 21 to 38. In the return game at Raleigh, however, the Techmen barely succeeding in nosing out a 21 to 22 victory in an extra period affray.

After getting his team working with machine-like precision, Coach Taylor carried his men on a hard three-game trip. The young Blue Devils met Oak Ridge, Davidson Freshmen, and the strong Catawba College team, and came through with three victories to their credit. A 27 to 20 win was scored over the Oak Ridge lads, followed the next night by a 26 to 12 victory over the Davidson Wildkittens. After the smoke of battle had cleared away at Catawba College, the Duke freshmen emerged with the big end of a 25 to 18 score. A return game was played in Memorial Gymnasium with each of these teams, and all three resulted in decisive victories for the young Blue Devils. Bird, Rowe, Gatling, Candler, Caruthers, and Adams were the principal scorers in these games.

The Duke freshmen shared honors with the first-year men of Wake Forest and Carolina, each of these teams getting a hard-fought victory over the Duke men and afterwards being defeated in the return contests. One of these games with the Tar Babies was one of the most thrilling contests of the season, and the locals won with only a margin of two points.





- H. B. JOHNSON *Captain-Elect*
 C. E. SAUNDERS *Captain*
 GEO. P. HARRIS *Manager*
 GEO. WHITTED *Coach*

Baseball Resume, 1925

The beginning of the 1925 baseball season was marked by many vacancies in the regular line-up, and it was from a host of inexperienced rookies that Coach Towe had to pick his men to fill the places left by such players as Spikes, Sanderson, English, and Weaver.

The season opened with a shut-out victory over the nine from Elon College. Every Duke player crossed the plate at least once, with Smith getting credit for three markers. Thomas and Thompson worked on the mound for Duke, and both exhibited a fine brand of pitching.

The next contest for the Blue Devils resulted in an exciting extra inning battle with State College. Dempster pitched great ball, striking out eleven men, but poor support caused the game to result in a 5 to 4 victory in favor of the Techmen.

On the 8th of April the Blue Devils journeyed over to Greensboro and suffered a decisive 17 to 2 defeat at the hands of the hard-hitting Greensboro Patriots.

In the first of the Easter holiday contests the Blue Devils met the Wake Forest team at Doherty Park. This was one of the most exciting and closely contested games of the season, but the final result stood with a 4 to 3 Baptist victory. This contest could be fittingly called Captain Dempster's game, for not only did he strike out fourteen opposing batsmen, but he also scored two of his team's runs and was responsible for the other one. Poor support by Duke fielders and the air-tight pitching of Sorrell, the Baptist ace, brought defeat to the home team.

Two days later Coach Towe's nine lost a hard game to the strong Navy team on Hanes field. The final result was a 4 to 1 score, with the Navy team getting hits when they meant runs.

The losing streak continued, and on April 13th the Durham Bulls took an extra inning contest from the Blue Devils. A triple by Sessions in the eleventh frame ended the game with a 3 to



H. B. JOHNSON
Captain-Elect



GEORGE P. HARRIS
Manager

4 score. Thomas started the game for Duke while Masters was on the mound for the Bulls. Both pitched well until they were relieved in the seventh by Dempster and Treon, respectively.

On April 16th the Blue Devils broke their losing streak by taking the Guilford Quakers into camp by the score of 13 to 3. Pearce led the hitting for the Duke men, garnering three singles to his credit. Smith, Turner, and Thompson also went on a hitting spree.

The next contest resulted in a 9 to 2 win over Davidson. The game was played at Greensboro before a large crowd of enthusiastic fans—including many college girls from the Gate City. Thomas worked well on the mound for the Blue Devils, while his teammates smothered the Davidson fielders under a deluge of hits. Smith rapped out a home run over the left field fence, while Chappell was credited with a pair of two-base hits. Johnson, Brown, and Pearce also hit well in this game.

On April the 21st the Blue Devils again started what looked like another victory, but for the first time in the season "Fogey" Dempster weakened, and the Techmen started a rally in the eighth frame which netted them a 9 to 4 win. Up until this eighth inning rally Captain Dempster had held the State men to only three hits, with the score standing 4 to 1 in favor of the Blue Devils.

The Blue Devils divided honors on their northern trip—winning one game by a good score and losing one to V. M. I. by an 8 to 4 score. The V. M. I. game was close until the last inning, when a total of three runs spelled defeat for Coach Towe's proteges. The game with Johns Hopkins at Baltimore, however, was quite a different story. Joe Thompson pitched the Blue Devils to a 15 to 1 victory, and the game would have resulted in a shut-out but for an error and wild throw by one of the Duke infield. Not only did "Irish" hold the Johns Hopkins batters to six scattered hits, but he rapped out two singles which resulted in runs. Turner led the hitting with three hits to his credit, while Smith, Johnson, Brown, and Chappell also contributed their share.

On April 28 the Duke team, behind Captain Dempster's pitching, drove a 5 to 2 victory over the Carolina team on a muddy and rain-soaked diamond at Chapel Hill. The game terminated in the seventh inning, because of a heavy down-pour of rain.

Four days later the Tar Heels came to Hanes field and won from the Blue Devils in a loosely played game, 7 to 6. Dempster was slightly off form for the locals, while Poyner worked well against the Duke batters. In this game Johnson got a long drive to the left field fence and made the circuit for a home run.



On May 5th the Blue Devils sent the great Wake Forest team back to their haunts with a stinging 8 to 6 defeat. The Demon Deacons had won every game played during the season, but when the mighty Sorrell failed to stop the slugging Methodists they were forced to bow in defeat. Thomas and Kitchen started as opposing moundsmen, but Thomas weakened in the seventh and before Dempster could stem the tide five Baptists had crossed the plate. In the eighth frame the same happened to the Wake Forest hurler, and Sorrell was sent to relieve him. But the Blue Devils could not be stopped, and soon they equaled their opponents' big inning with five markers.

Following their victory over the Demon Deacons, the Duke team journeyed to Monroe and inflicted a 7 to 9 defeat on the Davidson lads. It was a long exciting contest, going to thirteen innings and being featured by the heavy hitting of both clubs.

A few days later the Blue Devils annexed another victory on Hanes field over the Guilford College nine, with the final result this time standing 9 to 4. Dempster pitched well and his team-mates completely out-hit and out-played the Quakers. Turner led the hitting for Duke, getting three clean hits.

The final home game of the season resulted in a sickening defeat at the hands of the State College crew. Many errors featured the game throughout, and Hill kept the Duke batters guessing with his change of pace and quick breaks. Thomas and Thompson worked on the mound for the Blue Devils, and both worked well except for one bad inning—errors contributing much to their downfall.

To make up for their miserable playing against State, the Blue Devils went over to Chapel Hill and knocked the ball all over the lot for a 10 to 5 victory in their final game of the season. Dempster, Turner, and Smith, all playing their last game for Duke, ended their collegiate career in a flash of glory. Not only was Dempster invincible on the mound—striking out eight Tar Heels—but he led his team's hitting with two home runs and a triple out of four times up. Chappell and Smith also hit for the circuit, while Turner and Saunders slammed out a two-base hit and a single apiece. The Duke fans were satisfied—they had closed their baseball season in a sensational victory over an ancient rival.

RESULTS OF THE 1925 BASEBALL SEASON

Duke 14; Elon 0	Duke 4; V. M. I. 8
Duke 4; State 5	Duke 15; Johns Hopkins 1
Duke 2; Greensboro Patriots . . 17	Duke 5; Carolina 2
Duke 3; Wake Forest 4	Duke 6; Carolina 7
Duke 1; Navy 4	Duke 8; Wake Forest 6
Duke 3; Durham Bulls 4	Duke 9; Davidson 7
Duke 13; Guilford 3	Duke 9; Guilford 4
Duke 9; Davidson 2	Duke 2; State 8
Duke 4; State 9	Duke 10; Carolina 5

DUKE SCHEDULE FOR THE 1926 BASEBALL SEASON

March 31.	Elon at Durham.
April 3.	Alumni at Durham.
April 5.	Durham Bulls at Durham.
April 8.	Guilford at Durham.
April 10.	Davidson at Greensboro.
April 13.	Wake Forest at Wake Forest.
April 15.	University of South Carolina at Durham.
April 17.	University of North Carolina at Durham.
April 24.	State College at Raleigh.
April 26.	William and Mary at Williamsburg.
April 27.	University of Virginia at Charlottesville.
April 28.	Navy at Annapolis.
April 30.	Wake Forest at Fayetteville.
May 5.	University of South Carolina at Columbia.
May 6.	Furman at Greenville.
May 7.	Clemson at Clemson.
May 8.	Davidson at Gastonia.
May 11.	Wake Forest at Durham.
May 13.	University of North Carolina at Chapel Hill.
May 18.	University of North Carolina at Durham.
May 20.	State College at Durham.

Freshman Baseball, 1925

C. G. BUNTING *Captain*
M. W. CROWSON *Manager*
W. L. TAYLOR *Coach*

RESUME, 1925

Playing a mixture of both good and bad baseball, the 1925 Duke Freshman baseball club, under the tutelage of Coach "Ikey" Taylor, managed to conclude what could be very accurately termed a "fairly good season." It is true that the Yearlings did not win all the games of the season, and true, also, that they did not always play in tiptop form, but these facts do not discount the credit which is due them for the great number of times when the team worked with a machine-like precision that drew forth much admiration from the ranks of their fellow students.

The pitching of "Buster" Swift, Joe Sutton, and "Monk" Jones was also often a subject of much favorable comment. The same is true of "Bohunk" Weaver's work at the receiver's post, and in addition to these, there are a number of others on the team whose flashy playing at times called down upon them many rounds of applause from their admiring onlookers.

The menu for the 1925 baseball season contained the names of all the stronger freshman teams of the State, and also a number of strong high school, "Prep" school, and junior college aggregations. Among this number are found the names of teams of such institutions as High Point College, Oak Ridge Military Institute, Catawba College, Davidson, Wake Forest, N. C. State, and Carolina. The Red Devils, with six victories to their credit, divided laurels equally with their opponents in point of the number of games lost and won.

The Red Devil roster contains the following names: Bennett, C. G.; Bruton, R. B.; Bunting, C. L. (Captain); Cranford, E. H.; Fulghum, M. G.; Jones, W. S.; Pennington, J. C.; Sutton, Joe S.; Swift, T. W.; Weaver, C. C.; and Wheeler, W. F.



VIEW OF ALUMNI MEMORIAL GYMNASIUM



OFFICERS

- S. A. MABRY *Captain*
 W. M. LATIA *Manager*
 G. C. BUCHHEIT *Coach*

Resume of the 1925 Season

The season of 1925 was only fairly successful for the first track team to represent Duke University. The loss of many valuable men from last year's squad left gaps which were hard to fill in the Duke track team, and consequently an unbalanced team was the result. Coach Buchheit tried vainly to find men who could hurl the javelin a creditable distance, and at the first of the season it seemed that dash men were at a premium. However, the distance runs, the weight and jumping events were held down by able men in every meet, and some middle distance runners were developed which proved a valuable asset to the team.

The team, however, won half of their dual meets, but the performances of the Duke men in the State Meet was quite a disappointment for Coach Buchheit and even to the members of the team themselves. The contest with William and Mary College, held here on May 8th, proved to be one of the most interesting meets of the season. Although the Blue Devil team lost to the stronger and faster aggregation, it was nevertheless a thrilling meet, in which some fast time and some good records were made.

The high-scoring man of the season was Caldwell, who finished the season with 32 points to his credit. Redmon and Captain Lagerstedt ran him second, being tied with 25 points each.



S. A. MABRY
Captain



W. M. LATIA
Manager

GUILFORD

The Duke team opened the season on April 8th with an easy victory over the team from Guilford College. It was a complete walk-away for the home team; they not only took every first place, but also held the Quaker scoring to only nine points. Caldwell and Bullock were the high-scoring men of the meet, both garnering 13 points each toward the victory. Umberger set a new college record for Duke when he threw the discus 111 feet and 2 inches.

NORTH CAROLINA STATE

Three days after the Guilford meet, the Duke team journeyed over to Raleigh and suffered an 88 to 39 defeat by the N. C. State runners. The State team was one of the strongest in its history, and this victory was not a surprise. The feature of the meet was the running of Mabry, of Duke, who won both the mile and two-mile events in easy fashion. Other Duke men who showed up well in this meet were Lagerstedt, Beverly, Caldwell, and Hargrove.

WAKE FOREST

The next contest was a close and hotly contested meet with Wake Forest, Duke winning 68 to 57. Although slightly outclassed in the dashes, the Blue Devil team took all three places in the high-jump, javelin, and discus, which made victory certain over the fast Baptist team. Caldwell was again the Duke star, with Bullock, Lagerstedt, and Powell being responsible for many points toward the victory.

WILLIAM AND MARY

The William and Mary team invaded North Carolina on the 10th of May, and left the Blue and White runners the worse for an 82 to 43 defeat. The meet was run on a fast track, and consequently some fast time was the result. The high-scoring man for Duke was Redmon, who took first in the two-mile run and second in the mile event. Caldwell's performance in this meet really outclassed that of Redmon, for he broke the college shot-put record by hurling the heavy ball a distance of 38 feet and 10 inches. The old record had stood since 1915.

STATE MEET

In the State Meet held at Chapel Hill this year, the Carolina team again achieved state championship honors, and Duke was forced to be content with fourth place among the colleges represented. Redmon came through with the most number of points for the Blue and White, while Caldwell, Beverly, Umberger, and Roberts came next in order of their individual scoring. Redmon ran a pretty two-mile race, sprinting to take a second place in the last hundred yards. Beverly was a close contender in the high-jump event, and Caldwell took a good place in the shot-put. This meet brought the season to a close, and several days later the team came together and elected Mabry as captain of the following season.

TRACK LETTER MEN, 1925

ED LAGERSTEDT, *Captain*

IVEY ALLEN
G. W. BEVERLY
E. J. BULLOCK
G. B. CALDWELL

J. R. CATHEY
A. R. HARGROVE
T. H. LEATH
S. A. MABRY
L. R. UMBERGER

B. E. POWELL
T. A. REDMON
R. H. ROSS
A. C. WAGGONER





Freshman Track Team

(1925 State Champions)

NUMERAL MEN

BISHOP BRANTLEY, *Captain*

A. W. AYCOCK
C. G. BENNETT
R. B. BRUTON
J. B. CLIFF

W. H. ERWIN
F. A. FINLEY
H. L. HESTER
W. T. HAMLIN

D. L. KELLEY
C. H. LITAKER
A. W. PEGRAM
R. G. TUTTLE

The Freshman Track Team, under the tutelage of Coach Buchheit, dazzled the eyes of even the coach himself by the brilliance of its achievements, and incidentally proved to be the shining light of the 1925 track history of Duke University.

At the State Freshman Track Meet, held at Chapel Hill on the first and second of May, the Duke freshmen nosed out a victory over the other teams of the state, in which they were declared to be the undisputed 1925 State Champion Freshman track team, having won over the Carolina freshmen, their nearest competitors, by one-tenth of one point.

During the course of the season three individual track meets were held: two with the strong Carolina track team, and one with the State Freshmen. In the first meet of the season, which was with the Carolina Freshmen at Duke, the Duke Yearlings upset all pre-season dope and subjected the visitors to a severe defeat. A like result was obtained when the meet was returned. In the final meet of the season, which was held with the State College Freshmen in their own lair, Coach Buchheit's proteges were forced to bow to the Technicians in their first and only defeat of the season by a close score of 62 to 64.

The 1925 Freshman track team of Duke University was composed wholly of good men, but the men who by their distinctive achievements attained the all-star cast are: Brantley, Bruton, Erwin, and Tuttle. Brantley, in the pole vault, high and low hurdles, was without a peer in the state, and Aycock won distinction in the high and broad jump events. Bruton and Erwin were paramount in the dashes, while Tuttle showed up extremely well in the distance runs.

Cross-Country

OFFICERS, 1925

S. A. MABRY	<i>Captain</i>
LINWOOD HOLLOWELL	<i>Manager</i>
G. C. BUCHHEIT	<i>Coach</i>

The 1925 cross-country season was the best in the history of this sport at Duke University. Although the Blue Devil runners barely missed state championship honors, they had an aggregation that would do justice to any institution.

At the opening of the season it seemed that nothing could keep Duke from winning every meet on their schedule, and every prediction pointed to a Blue Devil victory in the annual state meet. Among the Duke men there were four of the best runners in the state, with Captain "Shack" Mabry in his best form. Hodge, Tuttle, and Redmon were also able to follow in close behind their captain in every meet.

The season opened with an 18 to 37 win over the strong team from Washington and Lee. With four Duke men taking the first four places, the outcome of this meet left the

Duke fans very enthusiastic over the prospects for the future meets.

The team suffered a severe set-back three days later, when they met the Carolina team at Chapel Hill. With the loss of Redmon from further participation in track events, and the injury of another member of the team, the Tar Heels were able to come out victorious by a three-point margin.

In the next two meets Captain Mabry led the field and his team to victory. The score over Davidson was 21 to 34, while only one point gave the Blue Devils their win over the State College harriers.

The Duke team came out second in the annual state meet, Carolina taking first place and State College third. Three Duke runners came in together in fourth, fifth, and sixth places, with Pritchett of Carolina barely nosing out one of his teammates for the lead position.

Miscellaneous Sports

Under Coach Steiner's personal supervision, an ever-increasing schedule of intermural sports is being prepared. With the coming of each new season, the columns of the *Chronicle* carry stories of new sports that have been added to the list. Besides the recognized group, which generally includes interclass football, baseball, basketball, and track, inter-dormitory basketball and baseball, and interfraternity basketball, the new program now includes new sports such as foul shooting contests, cross-country meets, tennis series, and horseshoe tournaments. These sports are calculated to receive much attention, and they come only as another step towards the realization of the high aims of the Duke Physical Education Department, which is striving to secure the participation of every student in some form of athletics.

Interclass football games attracted more attention this year than ever before, while interclass, interfraternity, and interdormitory basketball was far from unsuccessful. In the class football series, the Seniors were forced to give over the title to the Sophomores, after

having successfully defended it against all comers since 1922. The Sophomores also walked away with the interclass basketball crown. In the interdormitory tournament, Epworth came out ahead, with Lanier running her a close second. Under Director Caudill's supervision, swimming as a sport is gaining favor fast among the students. In the coming years this sport will play a great part in the life of Duke University students.

Athletics for girls is also keeping step with the growing spirit of the University. Miss Grout, Physical Director for the girls, has worked out a program that places this phase of college life on a basis that will compare favorably with the increased program made out for the boys. Interclass and intersorority basketball contests have already played a very important part toward motivating a spirit favoring athletics for girls, and this with the enlarged swimming program, and various tennis tournaments, sponsored by the Delta Phi Rho Alpha, the girls' athletic sorority, will probably place athletics for women on a much higher plane.



Tennis

OFFICERS

- E. J. BURNS *Captain*
- J. H. WESTBROOK *Manager*
- DR. N. I. WHITE *Coach*

Despite the fact that tennis as a sport has been forced into second rank at Duke during the past few years, the season of 1925 was very successful for the Blue and White racketeers. During the run of the season, four of the big institutions of the state were met, and with only one exception the Duke lads had the best end of the argument.

By submerging the strong tennis team from Wake Forest in the first match of the season under a 90 to 70 score, Coach White's proteges got off to a very auspicious start. The visitors played excellent tennis throughout the whole match, but they were outclassed in the face of such opposition as was furnished by Eddie Burns, Joe Whisnaut, Jimmie Swaringen, and others of the crack Duke team.

The racketeers from North Carolina State College were the next victims on the Duke schedule.

In this meet the Duke team won every event, a total of six doubles and three singles, and withal succeeded in piling up a very lopsided score for the pleasure of the Blue and White supporters.

In the course of the season, teams of the University of North Carolina and of Davidson College were met. In the Davidson College match, the Duke team was able to give as good as was sent, but in the match with Carolina the Blue and White was completely lost. Here they suffered their first defeat of the season.

The State Tennis Tournament held at Chapel Hill on the fifth and sixth of May brought the tennis season to a close. In this meet the Duke team, while not being able to take any titles, was able to make a very creditable showing. Whisnaut and Burns, playing doubles, and Burns in the singles, were able to go into the semi-finals before being eliminated.



E. J. BURNS
Captain



J. H. WESTBROOK
Manager

The 1925 varsity tennis team was generated by Captain Joe Whisnant, a four-year man of recognized ability throughout the state. This man, who hails from Henrietta, North Carolina, played a bang-up game during the whole of his four years spent at this institution, and much of the credit for the showing made by the 1925 racketeers is due to him. The other high lights of the team were Eddie Burns, of Carthage; J. J. Farriss, of High Point; J. W. Swaringen, of Albemarle; Ned Karnes, of Durham; and Walter Mayer, of Charlotte.

If the Duke Tennis Team of 1925 has made a good record for itself, its glory is in eminent danger of being eclipsed by the showing that is expected of the 1926 team. The prospects are exceedingly bright. Dr. Newman I. White, Trinity ace for all time and for many years coach of the varsity squads, is again on the scene of action. Captain Burns, who has been a star performer in varsity circles since his freshman year, can be counted on to make his usual good showing. Rogers and Carmichael, crack players of the class of '28, will undoubtedly make good running mates for Captain Burns, and with the addition of "Red" Whitener, All-State Champion of the 1920-21 Trinity team, a State Championship team would be a very moderate goal held out for the 1926 team.



TENNIS TEAM, 1926

*Left to Right—Back Row: WHITENER, N. I. WHITE, Coach; WESTBROOK, Mgr.; BURNS, Captain.
Front Row: CARMICHAEL, ROGERS.*

WRESTLING

OFFICERS

- W. H. MAY *Captain*
- L. E. JARRETT *Manager*
- W. H. MAY *Coach*
- W. M. MATHESON *Assistant Coach*

The Duke University wrestling team, twice champions of the State and once South Atlantic champions during the past three years, began the 1926 season under very adverse circumstances. Coach Bailey did not return and his loss was keenly felt. The Blue Devil wrestlers, however, got down to work under the guidance of Captain May, a veteran of three years, and began to prepare for a two-meet trip into Virginia.

V. M. I. was met at Lexington on January 15th, and resulted in a victory for V. M. I., with the score 21 to 8.

The second meet of the Virginia invasion was with the strong Washington and Lee team. For the Generals, Captain "Tex" Tilson proved the sensation of the meet, winning two matches and securing falls in both. Matheson of Duke was Tilson's opponent in the unlimited weight class. The final score of the meet was 22 to 5 in favor of Washington and Lee.

On February the 13th the team met defeat at the hands of the strong Navy team, the score being 26 to 3. The one sided score is no indication that the meet was without thrills, for such was not the case. Umberger, Captain May and Holt led the attack for Duke. Holt opened the meet with a strong offensive that forced his match into two extra periods before the Navy man was able to throw him. Captain May lost by a very small margin in a fast and thrilling match, and Umberger had his man completely outclassed in every department of the contest. The Navy coach remarked after the meet that with the possible exception of Syracuse, Duke presented the best team they had met this season.

The next meet for the Duke wrestlers was with the Franklin-Marshall team on the 15th. The Blue Devil wrestlers bowed to a 20 to 5 defeat at the hands of this team. Three of the matches went to extra periods and the Northern wrestlers seemed to be lucky enough to win by only a small margin. The small mat and the



W. H. MAY
Captain



L. E. JARRETT
Manager



fine ability of the Franklin-Marshall men spelled defeat for the Blue and White grapplers. The three Duke men who went to the extra period with their opponents were Captain May, Coltrane and McIntosh. The coach of the F. M. team told Captain May that he would rather coach our team than any other team he had seen, saying that he knew the Duke team had a finer knowledge of the sport than his team did.

On February the 19th the Duke grapplers journeyed to Carolina to meet the strong Tar Heel mat team. This was a very close and hard fought meet, the score being 16 to 10 in Carolina's favor. Carolina won four time decisions and one fall. Two time decisions, one won by Matheson, a tied time decision in which each contestant was given two points, was won by Coltrane, and a fall by Captain May constituted the 10 points secured by the Blue Devils.

The final meet of the season was with the State College team at Raleigh on February 22nd. This was a meet of many thrills and most of the matches were very exciting and uncertain until the last. Umberger, wrestling in the light-heavyweight class for Duke, furnished the big thrill of the evening when he threw his man and pinned his shoulders to the mat with a time allowance of six minutes and thirty-seven seconds. Captain May also won his match, but the final score was 12 to 11 in favor of the State wrestlers.



THE CHRONICLE

James B. Duke's Will Amply Provides for Duke University
 Duke Will Have Greatest Investment in Buildings
 Building Fund Will Be Nineteen Million With J. B. Duke Gift

MEMORIAL SERVICES FOR J. B. DUKE TO BE HELD ON NOV. 7

STAFF OF CHRONICLE

MEMORIAL SERVICES FOR J. B. DUKE TO BE HELD ON NOV. 7

DR. H. W. WILSON

MR. THOMAS

MISS PATTERSON

CHRONICLE STAFF



ALLEN

JARRETT

The Chronicle

GAY ALLEN	<i>Editor-in-Chief</i>	ALBERT COTTON, <i>Assistant to Managing Editor</i>
LOUIS JARRETT	<i>Business Manager</i>	W. F. TWADDELL <i>Contributing Editor</i>
T. CONN BRYAN	<i>Managing Editor</i>	EVELYN MILLNER <i>Co-ed Editor</i>
R. T. HUBBARD	<i>Sports Editor</i>	

Associate Editors

F. R. ANDREWS
S. R. BROOKSHIRE
T. E. WAGG

SPENCER BELL
W. V. SPRINKLE
T. A. REDMON

W. S. GRANT
ELIZABETH ROBERTS
BLANCHE HENRY CLARK

Reporters

HELEN CHANDLER
ELLEN HUCKABEE
TOM SHAW, JR.
H. L. HESTER

B. B. CARSTARPHEN
J. C. H. BURCH
W. E. COOPER
T. F. HEWITT
C. B. KEECH, JR.

N. A. KALE
W. D. LEWIS
T. A. PRIEST
H. L. LIPPARD

BUSINESS STAFF

Managers

ADELAIDE ROYALL
Co-ed

LESLIE THOMPSON
Advertising

E. K. RICE
Circulation

Business Assistants

K. R. LAGERSTIEDT
V. G. BROOKSHIRE
W. D. LEWIS
JOHN WEBER

W. N. MCKENZIE
MARTIN GARREN
S. A. MARTIN
W. B. NICHOLS
VARNER SINK

H. L. BIVENS
L. MORRIS
L. A. STATES, JR.
BEN ZIGLAR

THE CHRONICLE BOARD

From Columbia

W. A. ABRAMS
L. B. HOLLOWELL

F. G. McLARTY
W. C. MAXWELL

From Hesperia

R. L. BIGGERSTAFF
S. D. BUNDY

W. V. SPRINKLE
W. F. TWADDELL, *Chm*

The
ARCHIVE
FOR THE MONTH OF NOVEMBER 1925

IN THIS NUMBER:

CLAIS RETURNS
By STEWART L. WARD

BREAKING IN TO THE
NEWSWORTHY GAME
By H. C. BROWN

MURGEN AND FAUST
By DAN ALLEN

A 50,000 Ft. a Booming Echo

ALSO REVIEWS, POEMS, LETTERS and 1,500
OTHER BY RICHARD B. WILSON, JAMES
BROWN, THE ARCHIVE, GEORGE W. JENNINGS, FRED
AND WALTER W. BROWN, FRANK L. BARR,
AND OTHERS. EDITED BY STEWART L. WARD
PUBLISHED BY THE CHANTICLEER

VOLUME XXXVIII 10 CENTS NUMBER 2

ARCHIVE STAFF



HARRISS

CANNON

The Archive

R. P. HARRISS *Editor*
 EDWARD L. CANNON *Business Manager*

EDITORIAL BOARD

W. FREEMAN TWADDELL	ETHEL M. DAVIS
GAY ALLEN	JULIAN BOYD
A. A. WILKINSON	J. W. HARRISS
MARGARET WANNAMAKER	BROOKE MCINTOSH
SPENCER BELL	EVELYN MILLNER

ROBERT CAUX
 RALPH FULLER, *Art Editor*
 NEWMAN J. WHITE, *Faculty Confere*

MANAGERIAL STAFF

A. H. BORLAND	SARA KATE ORMOND
S. D. BUNDY	B. S. RAMSEY
C. F. FARRISS	A. H. YOUNG



1926
CHANTICLEER

CHANTICLEER STAFF

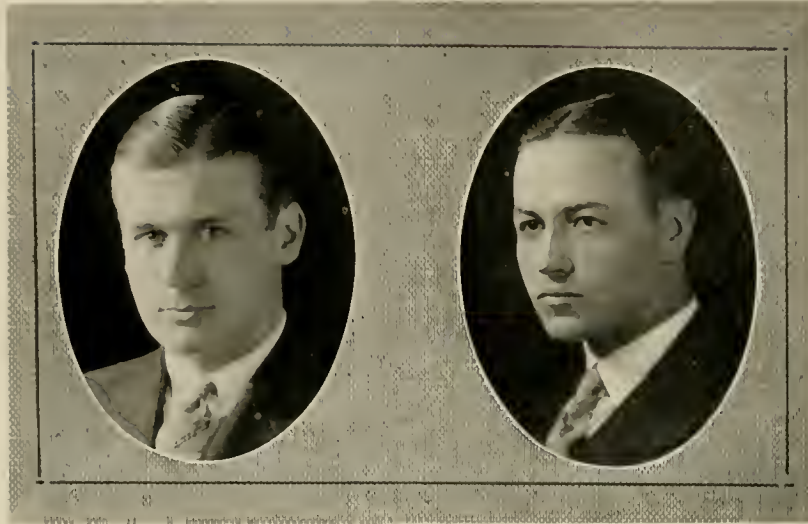

HARRIS

BIGGERSTAFF

The Chanticleer

GEORGE P. HARRIS *Editor*
 R. L. BIGGERSTAFF *Business Manager*

EDITORIAL STAFF

ANNIE BLAIR ANDERS *Co-Ed Editor*
 R. T. HUBBARD *Sports Editor*
 A. C. WAGGONER *Feature Editor*
 S. D. BUNDY *Feature Editor*

B. E. ATKINS	BLANCHE H. CLARK	F. A. REDMON
J. M. ATKINS	EDITH PARKER	B. H. ZIGLAR

ART STAFF

A. R. HARGROVE	F. G. McLARTY
E. H. BROOKS	L. A. STATES

MANAGERIAL STAFF

A. J. KNIGHT *Advertising Manager*
 A. H. YOUNG *Photographic Manager*
 FANNIE HATHCOCK *Co-Ed Manager*

W. A. ABRAMS	EDITH GUFFY	L. B. SUTHER
M. L. BLACK, JR.	G. W. HOLMES	C. A. WAGGONER
VIVIAN ELLIOTT	F. A. LEE	L. G. WITMUR

To the Student Body and Reader

IN a sincere attempt to make this, the 1926 CHANTICLEER, more complete, and to present it in a new and original form, we have made a radical departure from previous issues and have introduced several innovations, which we hope will make this volume more interesting and more valuable as a keepsake.

We have been ever conscious of the responsibility which the Class of '26 entrusted to us, and we have served the Class and the University to the best of our ability.

The editing and managing of a yearbook in keeping with the progressive spirit of the University is becoming more and more a prodigious undertaking as an undergraduate activity, and the very existence of the CHANTICLEER is dependent upon the heartiest co-operation of the student body, faculty, and friends.

This year we are under especial obligations to Professor R. L. Flowers for his friendly interest and advice; to Mrs. Flowers for her helpful suggestions; and to Mr. D. C. Carmichael for the pictures of the Southern Power Company's plants. To these and to the many, many others who, either through their words of encouragement or through their material assistance, have aided us in any way in getting out this book, we tender our gratitude.

With best wishes,

Geo. P. Harris
Editor.

R. L. Biggerstaff
Business Manager.



THE DEBATE COUNCIL

OFFICERS

PROFESSOR R. L. FLOWERS *Chairman*
 H. J. HERRING *Corresponding Secretary*

MEMBERS

From the Faculty

PROF. R. L. FLOWERS	MR. H. J. HERRING
PROF. P. N. GARBER	PROF. HOLLAND HOLTON

From Columbia

W. S. BLAKENEY, JR.
 W. A. MABRY

From Hesperia

W. F. CRAVEN, JR.
 W. F. TWADDELL

INTERCOLLEGIATE DEBATING

Trinity College always enjoyed a high standing in debating circles, and Duke University continues to uphold and even to raise this record. This year the University was represented in eight intercollegiate debates, five of which were held in Durham. The open forum plan was not used exclusively this year, two contests being conducted under the old plan.

The schedule was headed by an encounter with Washington and Lee University at Lexington on December 18. G. B. Johnson, arguing that the United States should not control and operate the coal mines, won a decision over the affirmative, upheld for Duke by W. G. Pratt. Likewise a debate with Washington and Lee will end the year, when they come to Durham for an open forum contest, the subject of which has not yet been decided.

The only debate held with another North Carolina college this year was that with N. C. State College, held at Cary High School on January 14. The negative team, of which H. L. Hester was a member, defeated G. B. Johnson and his colleague on the question of a revision of the Senate rules as proposed by Vice-President Dawes.

On February 12 a team composed of W. G. Pratt, G. B. Johnson, and W. S. Blakeney, Jr., decisively defeated the affirmative team from Richmond University on the question of a separate labor party in politics. The debate was held in Durham and was conducted under the old style.

Especial interest was shown in the triangular contest with Emory University and the University of Florida, held on March 1. At Gainesville, Florida, O. C. Peeler and H. L. Hester were defeated by a negative team from Emory on the question of a six-year presidential term, while G. B. Johnson and W. A. Mabry defeated the affirmative team from Florida at Atlanta. At Durham on the same night a negative team from Florida defeated Emory's affirmative.

Four debates are yet to be held as this volume goes to press. In the first, scheduled for March 16, R. G. Tuttle and T. S. Thornton will argue on the negative side of a condemnation of the present system of prohibition. The debate is to be held in Durham with the University of Arizona as opponents.

On March 26 Swarthmore College will come to Durham for its annual clash with Duke. The open forum plan will be used in debating the question of the proposed federal department of education.

The question of government operation of coal mines will be debated a second time, with the University of Pittsburgh furnishing opposition on this occasion. The event will take place at Durham on April 8 and will be conducted on the open forum plan.

Participants in intercollegiate debates this year up to March 20, 1926, are as follows:

W. S. BLAKENEY, JR.	W. A. MABRY
H. L. HESTER	O. C. PEELER
G. B. JOHNSON	W. G. PRATT
T. S. THORNTON	
R. G. TUTTLE	



Above—Hesperian Team, *Affirmative*: C. E. HAMILTON, T. S. THORNTON, RALPH GEILICH.
Below—Columbian Team, *Negative*: P. R. ERVIN, H. L. BIVENS, W. A. MABRY.

Thirty-Fourth Annual Intersociety Debate

January 15, 1926

Query: RESOLVED, That the Federal Government should exercise control over coal mines sufficient to compel their operation to supply the coal needs.

Result: Three votes for the negative, Columbia.

Summary of the Series: Sixteen debates won by Columbia, eighteen by Hesperia.



The Taurian Players

(An organization for the promotion of dramatics)

MRS. PAUL GROSS, *Director*

OFFICERS

ELIZABETH ROBERTS *President*
 EDWARD L. CANNON *Vice-President*
 DOROTHY HUNEYCUTT *Secretary*

W. A. ABRAMS *Treasurer*
 E. P. MCFEE *General Manager*
 C. A. HERRING *Stage Manager*

THE PLAY COMMITTEE: Dr. Paul M. Gross;
 Earl P. McFee, *General Manager*; Edward
 Cannon; Elizabeth Roberts, *ex-officio*.

LIGHTING: T. S. Shinn, *Chairman*; David
 Cannon, Tate Whitman.

FINANCES: W. A. Abrams, *Chairman*; W. S.
 Sechrist, T. A. Redmon, J. H. Westbrook,
 A. H. Young.

POSTER: David Thorpe.

PUBLICITY: William Sprinkle, *Chairman*;
 W. A. Abrams, T. A. Redmon, J. P. Lucas,
 Edward Cannon.

MAKE-UP: Sally Taylor, *Chairman*; Sadie
 Christenbury, Una Kaufman, Ellen Huck-
 abee.

SCENERY: C. A. Herring, *Chairman*; C. D.
 Bright, L. B. Suther, Murray Atkins, Gene
 Tonkay, M. J. Herring, L. B. Dunlap, Ade-
 laide Royall, Elizabeth Churchill, Marvin
 Hodge, Sara Kate Ormond, N. A. Kale.

COSTUME: Lucille Martin, *Chairman*; Mary
 Glasson, Rebecca Land, Harriet Lewis.

STAGE MANAGER: C. A. Herring.

MASTER OF PROPERTIES: Delmn F. Carter.

Three One-Act Plays

Presented December 11, 1925

"PIERRE PATELIN"

A French Farce of the Fifteenth Century Translated and Adapted by Moritz Jagendorf

CAST

Pierre Patelin, a notary.....	H. I. Berlin
Guillemette, his wife.....	Elizabeth Roberts
Master William Joccainme, a draper.....	Raymond Snipes
Tibald Lambkin, a shepherd.....	Talmadge Peele
The Judge.....	Charles Hamilton
A Page.....	Elizabeth Churchill
Another Page.....	Dorothy Huneycutt
A Sister of Mercy.....	Nellie Garrard
Another Sister of Mercy.....	Helen Taylor
A Little Girl.....	Harriet Wannamaker
A Little Boy.....	John Webb
A Market Woman.....	Lucille Martin
Three Girls.....	Edith Parker, Dorothy Sabiston, Beth Gibbons

"THE CROW'S NEST"

Originally produced by Harvard 47 Workshop

BY WILLIAM MANLEY

(Dedicated to the Chronicle)

CAST

The Greenhorn Kid.....	Morden Buck
Jo-Jo, Cockney A. B.....	Paul Lucas
Mr. Peterson, the Mate.....	Edward Cannon

"SUPPRESSED DESIRES"

By Susan Glaspell and George Cram Cook

CAST

Henrietta Brewster, a disciple of Psychoanalysis.....	Margaret Wannamaker
Stephen Brewster, her husband.....	Albert Dulin
Mabel, her sister.....	Mildred Sherrill



Scene from PIERRE PATELIN: *William Joccainme* (RAYMOND SNIPES), *Guillemette* (ELIZABETH ROBERTS), *Pierre Patelin* (H. I. BERLIN).



Girls' Glee Club

OFFICERS

CAROLYN SHOOTER	<i>President</i>
ALICE HERMAN	<i>Vice-President</i>
DEBRAYDA FISHER	<i>Secretary-Treasurer</i>
ELLEN HUCKABEE	<i>Manager</i>

MEMBERS

EMILY ATKINSON
 MARGARET BLACKWELL
 MAUDE BROWN
 DOROTHY BURGESS
 ANNIE L. CALDWELL
 HELEN CHANDLER
 MARGARET CLAUNCH
 ELIZABETH CLIFTON
 RACHEL COPELAND
 NANCY CREWS
 FLORENCE DAILEY
 RUTH DAILEY
 MARY EVANS
 VIOLET FAUCETTE
 DEBRAYDA FISHER
 HAZEL FERGUSON

NOLA J. GENTRY
 BETH GIBBONS
 ETTA B. GRANT
 HAL GRIMES
 JULIA GROUT
 FANNIE HATHCOCK
 ALICE HERMAN
 FRANCES HOLMES
 LELIA HUBBARD
 ELLEN HUCKABEE
 DOROTHY HUNEYCUTT
 UNA KAUFMAN
 MARY KESTLER
 REBECCA KIRKPATRICK
 HELEN KNAPTON
 REBECCA LAND
 ODESSA MASSEY

ANNIE McSWAIN
 MILDRED MICHAUX
 EVELYN MILLNER
 ELIZABETH RAMSEY
 LOUISE SESSOMS
 MILDRED SHERRILL
 CAROLYN SHOOTER
 JUANITA SMITH
 LILLIAN STUART
 ROSA L. THOMAS
 JANIE TUCKER
 MARIE TYLER
 ANITA UMBERGER
 PAULINE WEBER
 EDNA WIDENHOUSE
 LILLIAN ZACHARY



Duke University Musical Club

Mr. F. M. WARNER, '25	<i>Honorary President</i>
W. P. TWADDELL	<i>Director of Glee Club</i>
Mr. R. C. FINLEY, '27	<i>Director of Orchestra</i>
Mr. S. W. PICKENS, '26	<i>President</i>
Mr. C. W. PORTER, '26	<i>Manager</i>
Mr. L. P. SEDBERRY, '29	<i>Accompanist</i>

GLEE CLUB

First Tenor

C. W. PORTER, '26	L. E. NAIL, '27	A. J. HOLTON, '28
F. G. McLARTY, '27	W. V. SPRINKLE, '27	J. MCG. POWELL, '28

Second Tenor

W. M. LATTA, '26	J. N. TRUESDALE, '28	C. B. McFEE, '29
H. A. SPANN, '26	W. J. HOBBS, '29	W. D. MCGLAUGHON, '29
R. J. CRAWFORD, '28		E. H. SMITH, '29

First Bass

S. W. PICKENS, '26	J. B. McLARTY, '27	L. P. SEDBERRY, '29
B. E. ATKINS, '27	H. C. BOST, '29	E. S. SMITH, '29

Second Bass

F. M. WARNER, '25	D. W. NEWSOM, JR., '28
J. C. BURWELL, '28	W. M. SPEED, '28
J. T. RAMSAEUR, '29	

"THE HAPPY FOUR"

C. W. PORTER, '26	R. C. FINLEY, '27
F. M. WARNER, '25	J. C. BURWELL, '28

BLACK-FACE SPECIALTY

R. B. HATCHER, '28	W. J. HOBBS, '29
--------------------	------------------



Duke University Musical Club

ORCHESTRA

Piano—

H. A. SPANN, '26

Trumpet—

D. R. LUMPKIN, '28

L. E. NAIL, '29

Violin—

S. W. PICKENS, '26

P. N. CARMICHAEL, '27

CHAS. KIRKPATRICK, '28

J. MCG. POWELL, '28

Trombone—

J. C. BURWELL, '28

H. C. BOST, '29

Clarinet—

R. W. HOUSE, '27

R. J. CRANFORD, '28

Saxophone—

W. J. DAVIS, '26

C. B. MCFEE, '29

E. H. SMITH, '29

E. S. SMITH, '29

Flute—

J. S. BELL, '27

Bass Violin—

J. N. TRUESDALE, '28

STRING QUINTETTE

Mandolin—

H. A. SPANN, '26

W. D. MCGLAUGHON, '29

J. H. WESTBROOK, '26

Banjo-Uke—

F. M. WARNER, '25

Guitar—

L. S. IVEY, '26

"BLUE DEVILS"

Piano—

H. A. SPANN, '26

Drums—

E. S. SMITH, '29

Tenor Banjo—

W. M. SPEED, '27

Saxophones—

W. J. DAVIS, '26

C. B. MCFEE, '29

E. H. SMITH, '29

R. C. FINLEY, '27

Trombone—

H. C. BOST, '29

Trumpet—

D. R. LUMPKIN, '28

L. E. NAIL, '27

SAXOPHONE QUARTETTE

R. C. FINLEY, '27

W. J. DAVIS, '26

C. B. MCFEE, '29

E. H. SMITH, '29



The University Band

OFFICERS

S. A. BRAXTON	<i>Director</i>
C. H. JAMES	<i>President</i>
T. S. SHINN	<i>Manager</i>

PERSONNEL

Cornet—

W. E. AUSTIN
 J. M. CHAPPELL
 N. T. FLETCHER
 D. R. LUMPKIN
 F. W. McCracken
 L. E. NAIL
 G. R. WALLACE

Trombone—

H. C. BOST
 J. C. BURWELL
 A. S. NOBLITT
 C. C. STEELMAN

Baritone—

W. W. McCOTTER
 D. D. HOLT

Saxophone—

S. R. BROOKSHIRE
 O. C. BRUTON
 W. J. DAVIS
 C. H. JAMES
 C. B. McFEE
 T. S. NEWTON
 E. S. SMITH
 W. H. STARNES

Alto—

W. E. DUNSTAN
 L. W. PURDY
 H. W. ROWLAND

Tuba—

T. S. SHINN

Clarinet—

J. R. BROWN
 L. V. CHAPPELL
 R. J. CRANFORD
 A. J. HOLTON
 R. W. HOUSE
 W. A. PIERCE
 R. H. ROSS
 R. J. RUARK
 E. H. SMITH

Drums—

G. C. KORNEGAY
 C. H. MILLER, JR.
 R. H. WILKINSON



Book Four
Organizations

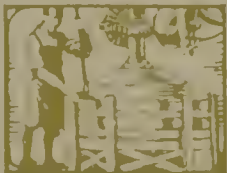



THE ALUMNI OFFICE AND PERSONNEL

W. F. CRAVEN, JR., '26
Assistant

R. P. HARRISS, '26
News Reporter

ETHEL A. WARD, '26
Secretary

CHARLES A. DUKE, '29
Assistant

RICHARD E. THIGPEN, '22
Alumni Secretary

G. B. CALDWELL, JR., '26
Assistant

"In the Service of Alma Mater"

Graduates of '26 Are Welcomed

Into the Ranks of Alumni and Alumnae.
Join Your Local Alumni Club.
Come Back for Your Reunion.

Establish Yourself.
Read the Alumni Register.
Come Back for Home Coming.

KEEP ALIVE YOUR INTEREST BY FREQUENT CONTACT
WITH ALMA MATER

THE ALUMNI COUNCIL
THE ALUMNAE COUNCIL
THE ALUMNI ASSOCIATION
THE ALUMNAE ASSOCIATION
THE FEDERATED ALUMNI CLUBS

"To Promote the Interests of Alma Mater and Former Students."

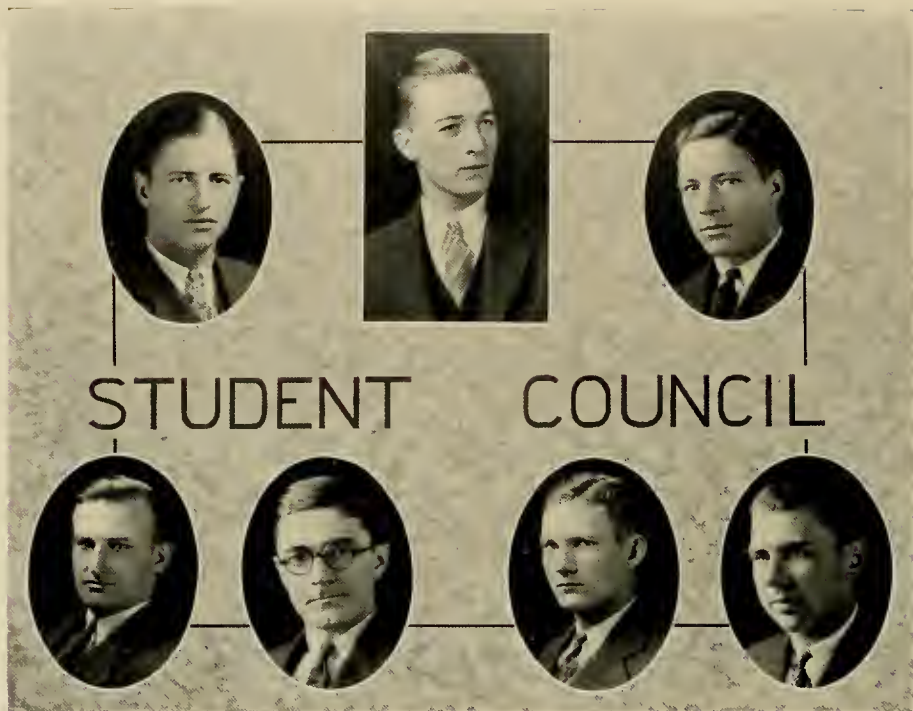

STUDENT COUNCIL

Student Government

MEN'S ASSOCIATION

OFFICERS

- W. S. BLAKENEY, JR. *President*
- L. B. HOLLOWELL *Vice-President*
- W. A. BIGGS *Secretary-Treasurer*

STUDENT COUNCIL

Class of 1926

- W. S. BLAKENEY, JR., *Chairman*
- G. B. CALDWELL, JR., *Vice-Chairman*
- J. P. FRANK

Class of 1927

- W. A. BIGGS, *Secretary*
- D. E. KIRKPATRICK

Class of 1928

- T. S. EANES

Law School

- J. D. JOHNSON



Women's Student Government Association

- JULIA POTTS *President*
ANNIE McSWAIN *Vice-President*
ELLEN HUCKABEE *Secretary*
 BLANCHE HENRY CLARKE *Corresponding Secretary*
 EDITH PARKER *Treasurer*
 MARY SCANLON *Assistant Treasurer*
 BLANCHE BROADWAY *Town Girl Representative*

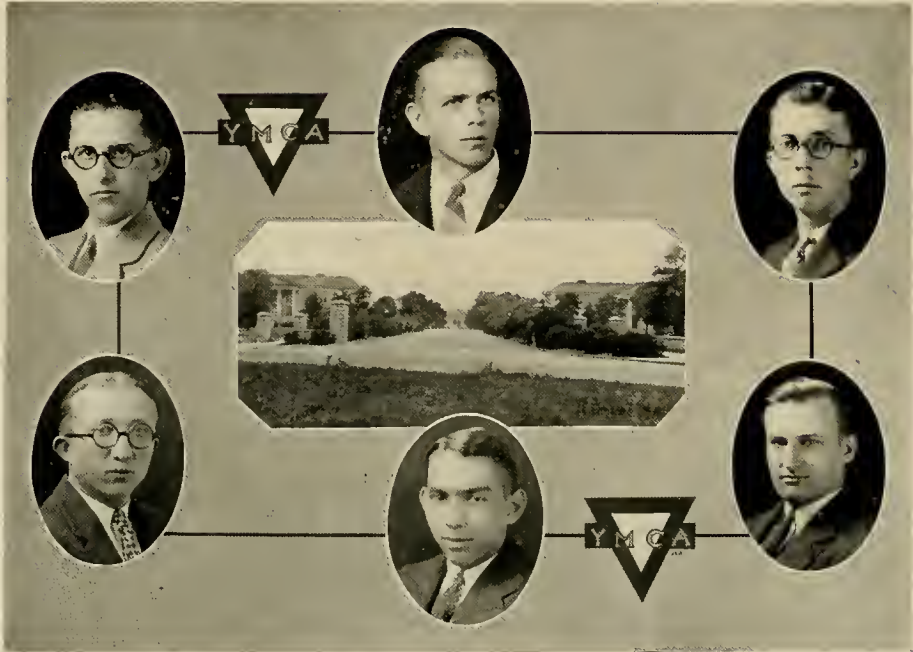

Young Men's Christian Association Cabinet

- J. H. WESTBROOK, JR. *President*
- E. P. MCFEE *Vice-President*
- W. A. ABRAMS *Secretary*
- F. A. LEE *Treasurer*



Young Women's Christian Association Cabinet

OFFICERS

FRANCES HOLMES	<i>President</i>
FANNIE HATHCOCK	<i>Vice-President</i>
BLANCHE HENRY CLARK	<i>Undergraduate Representative</i>
MARY KESTLER	<i>Secretary</i>
DOROTHY SABISTON	<i>Treasurer</i>
RUTH DAILEY	<i>Town Representative</i>
JULIA POTTS	<i>Ex-Officio</i>

COMMITTEE CHAIRMEN

CAROLYN SHOOTER	<i>Vespers</i>
KATE ZIMMERMAN	<i>Program</i>
ELIZABETH PARKER	<i>Social</i>
LILLIAN ZACHARY	<i>Social Service</i>
KATHERINE BRADY	<i>World Fellowship</i>



COLUMBIAN LITERARY SOCIETY

Columbian Literary Society

OFFICERS

Presidents

L. L. WALL W. S. BLAKENEY, JR. A. B. GIBSON

Vice-Presidents

W. S. BLAKENEY, JR. A. B. GIBSON F. A. LEE

Secretaries

J. B. McLARTY W. A. MABRY H. L. BIVENS

Treasurers

W. D. MAULTSBY J. G. WILKINSON

MEMBERS

Right Wing

ADER, O. B.	ERVIN, SPENCER	JOHNSON, A. B.	POPE, L.
ALLEN, GAY	FITZGERALD, J. D.	KALE, J. E.	PRATT, W. G.
ATKINS, J. M.	GASKILL, D. W.	KENNEDY, J. E.	RAY, G. D.
BARCLIFT, C. D.	GENTRY, T.	KELLAM, W. P.	ROCK, L. E.
BEASLEY, B. E.	GERALD, J. F.	KNIGHT, A. J.	ROSS, R. H.
BEASLEY, W. M.	GIBSON, A. B.	LEE, F. A.	SMITH, R. A.
BROTHERS, J. A.	GRANT, W. S.	LEMMOND, H.	SPANN, H. A.
BROTHERS, J. J.	HARRIS, A. P.	LEWIS, M. A.	STALLINGS, R. A.
BIVENS, H. L.	HARRIS, I. E.	MATHESON, M. R.	STANTON, A. W.
BROWN, W. H.	HARRIS, R. P.	MCEachern, S. R.	TALBERT, S. T.
BRYAN, T. C.	HARBISON, J. W.	MCLARTY, F. G.	TEAGUE, B. A.
COOK, G. O.	HINKLE, W. R.	MILLER, C. H.	TURNIPSEED, M. W.
DAVIS, J. H.	HOLT, D. D.	MOORE, J. G.	TUTTLE, L. F.
DAWSON, R. G.	HOLT, W. S.	OWENS, C. F.	WOOD, I. W.
ERVIN, E. L.	JEROME, R. L.	PARTRIDGE, E. R.	YOUNG, R. B.
		PIERCE, E. C.	

Left Wing

ABRAMS, W. A.	EDENS, N. P.	LANE, D.	RAMSEY, B. S.
BLAKENEY, W. S.	FAULKNER, LITTLEJOHN	LUMLEY, V. A.	RAMSEY, J. A.
BROOKSHIRE, S. R.	FIELDS, P. H.	MABRY, W. A.	SALSBURY, R. B.
BRUMMITT, FRED	FILE, FRANK	MAULTSBY, W. D.	SUTHER, L. B.
BIVENS, J. F.	FUTRELL, J. W.	MAXWELL, W. C.	SULLIVAN, R. E.
BIGGS, W. A.	GIBSON, A. P.	MULHOLLAND, V. M.	SECHRIEST, W. S.
BROOME, O. L.	GRIGG, M.	MAY, W. H.	TOWE, F. S.
BARROW, SETH	GRIFFIN, A. T. JR.	MARTIN, T. L.	VEACH, ROBERT
BRINKLEY, W. S.	HOLLOWELL, L. B.	MAYNARD, B. L.	WALL, L. L.
BURNS, E. J.	HARRIS, GEO. P.	MCLARTY, J. B.	WALTERS, MURRAY
CRANFORD, R. J.	HOLT, J. T.	McNAIRY, N. D.	WILKINSON, J. G.
CULP, H. R.	HAMMOND, A. F.	NICHOLS, W. B.	WILKINSON, A. A.
D'AFFONSECA, J. C.	HOWELL, HUGH	POWELL, B. E.	WHITE, E. K.
DUNHAM, D. W.	IVIE, A. D.	PIERCE, O. A.	WHITFORD, W. E.
ERVIN, P. R.	JORDAN, F. B.	PRIEST, T. A.	YOUNG, A. H.
	KALE, N. A.	RAPER, H. M.	ZIGLAR, B. H.



HESPERIAN LITERARY SOCIETY

Hesperian Literary Society

OFFICERS

Presidents

G. B. JOHNSON

G. B. JOHNSON

R. L. BIGGERSTAFF

Vice-Presidents

O. C. PEELER

R. L. BIGGERSTAFF

J. E. COLTRANE

Secretaries

W. S. ANDERSON

F. R. ANDREWS

SAM D. BUNDY

Treasurer

H. L. HESTER

MEMBERS

ANDERSON, W. S.	CORPENING, REECE	LUMPKIN, D. R.	SMITH, A. G.
ANDREWS, F. R.	CRAVEN, W. F., JR.	MACDONALD, G. L.	SPARGER, G.
ANDREWS, R. H.	CULBRETH, T. F.	MARTIN, S. A.	SPRINKLE, W. V.
ATWOOD, T. W.	CURTIS, R.	MCCRACKEN, R. F.	STARNS, W.
BANE, HENRY	DAVIS, F. W., JR.	MCDOWELL, G. W.	STEPHENSON, A. L.
BARNHARDT, M. L.	ELLISON, H.	MCKINNEY, C.	SULLIVAN, C. R.
BATES, N. A.	ENOS, A. B.	MERCER, S. E., JR.	THOMPSON, L. S.
BECKHAM, W. C.	FALLS, C. B., JR.	MITCHELL, W. H.	THORNTON, S.
BERLIN, H. I.	FRANK, J. P.	MORGAN, E. C.	TONKAY, GENE
BIGGERSTAFF, R. L.	FULP, GEO.	MORPHEW, G.	TUTTLE, R. G., JR.
BRIDGERS, S. C.	GEILICH, R.	MURRAY, L. B.	TWADDELL, W. F.
BRIDGERS, T. F.	HAMILTON, C. E., JR.	NEWSOM, D. W., JR.	UNDERWOOD, W. A., JR.
BROWN, W. L.	HAMLIN, W. T.	PEELER, O. C.	WAGG, T. E.
BRUTON, O. C.	HARDEE, R. P.	PEGRAM, C. H.	WAGGONER, A. C.
BUNDY, S. D.	HEFFNER, L. T.	PENNINGTON, J. C.	WAGGONER, C. A.
BUNTING, E. H.	HELMS, R. M.	PHILLIPS, J. A.	WARINER, W. H.
BURCH, J. C. II.	HESTER, H. L.	PICKENS, M. I.	WEAVER, A. K.
BURWELL, J. C., JR.	HEWITT, T. F.	PICKENS, S. W.	WEBER, L. M.
BUTLER, L. C.	HICKEY, W.	PIGFORD, J. M.	WESTBROOK, H. L., JR.
CAHILL, M.	HOLTON, A. E., JR.	PITTS, R. S.	WESTBROOK, J. H.
CANNON, E. L.	HOLTON, A. J.	PITTS, W. R.	WHISNANT, L. J.
CARSTARPHEN, B. B.	HORNE, J. C.	POPE, G. E.	WHITTAKER, E. L.
CHAPPELL, L. V.	HORNE, R. C.	PROCTOR, R. L.	WILLIAMS, W.
CLEGG, C. S.	HUCKABEE, W. C.	PURDY, L. W.	WILSON, G.
COTTON, A. H.	HUBBARD, R. T.	RAPER, E. S.	WINDLEY, H. L.
COFFIN, H. A.	IVEY, L. S.	REDMON, T. A.	YOUNG, W. W.
COLONNA, S.	JAMES, C. H.	REYNOLDS, G. G.	ZIMMERMAN, R. G.
	JARRETT, L. E.	RICH, M. R.	
	JOHNSON, G. B.	ROBEY, W. T., JR.	
	JOHNSON, O. P.	ROSSER, G. H.	
	KING, J. G.	RUARK, S. W.	
	LAMBETH, B. G.	SHARPE, W. N.	
	LAMM, R. W.	SHAW, T. J., JR.	
	LITTLE, F. M.	SMITH, A. E.	



Athena Literary Society

OFFICERS

EDITH JUDD	<i>President</i>
ETHEL FINK	<i>Vice-President</i>
SARA KATE ORMOND	<i>Secretary</i>
LOUISE PARKER	<i>Treasurer</i>

MEMBERS

JANE AVERA	ETHEL DAVIS	EDITH JUDD
PEARL BRADSHER	ETHEL FINK	MILDRED LEE
DOROTHY BURGESS	VIRGINIA GREEN	ODESSA MASSEY
ELIZABETH CHURCHILL	ZULA GREEN	LILLABEL MASSEY
SARA KATE ORMOND	CELENE PHIPPS	
EDITH PARKER	HAZEL ROSSER	
LOUISE PARKER	ANITA SCARBORO	
	MARY WYLIE STEWART	
	MABEL WESCOTT	
	EDNA WIDENHOUSE	
	OPAL WINSTEAD	



Brooks Literary Society

OFFICERS

MAUDE HUNTER *President*
 FANNIE HATHCOCK *Vice-President*
 ALICE HERMAN *Secretary*
 ANNIE McSWAIN *Treasurer*

ELIZABETH RAMSEY

Chairman Program Committe

MEMBERS

ANNIE BLAIR ANDERS
 VERONA BLALOCK
 CLAUDIA BURGESS
 LYDIA BRASINGTON
 MAMIE BRIDGERS
 MARGARET CLAUNCH
 BLANCHE H. CLARK
 RACHEL COPELAND
 HELEN COVINGTON
 NANCY CREWS
 GLADYS CULBERSON
 FLORENCE DAILEY
 LAURA DEATON
 FRANCES EVANS

NOLA JANE GENTRY
 MARIA GORDON
 ETTA B. GRANT
 EDITH GUFFY
 FANNIE HATHCOCK
 MARY A. HAUSS
 ALICE HERMAN
 LELA HUBBARD
 MAUDE HUNTER
 MARY KELSEY
 MARY KESTLER
 VIRGINIA LAUGHRIDGE
 SADIE LAWING
 MARY LEGETTE
 OMA BLISS LEWIS

MARY WILLIE LONG
 ESTELLE MCKENZIE
 RUTH McNEIL
 ANNIE McSWAIN
 ELIZABETH MONTGOMERY
 MARY ALLEN MORGAN
 ELIZABETH RAMSEY
 HAZEL ROSSER
 CAROLYN SHOOTER
 JUANITA SMITH
 BESSIE THOMPSON
 ETHEL VAUGHAN
 HELEN ZIMMERMAN
 KATE ZIMMERMAN



The Ministerial Association

OFFICERS

Fall

- H. R. ASHMORE *President*
 R. L. JEROME *Vice-President*
 J. G. WILKINSON *Secretary*
 A. L. STEPHENSON *Treasurer*

- R. G. DAWSON, *Chairman Program Committee*
 M. A. LEWIS, *Chairman Extension Committee*

Spring

- W. C. HUCKABEE *President*
 R. G. DAWSON *Secretary-Treasurer*

Members of the Executive Committee

- H. C. BLACKWELL J. G. WILKINSON, JR.
 M. W. EDWARDS



The Ministerial Association

MEMBERS

ASHMORE, H. R.
 AUTRY, J. D. A.
 BARCLIFT, C. D.
 BEASLEY, B. E.
 BIGGS, C. G.
 BRUMMITT, F. G.
 BROOKSHIRE, S. R.
 CARPER, J. H.
 CULP, H. R.
 DAWSON, R. G.
 DAY, BURRIS
 DULIN, G. N.
 EDENS, N. P.
 EDWARDS, E. B.
 FIELDS, P. H.

GROSE, J. C.
 HATHAWAY, O. L.
 HOLT, J. T.
 HOLT, D. D.
 HOUCK, G. F.
 HUCKABEE, W. C.
 JENKINS, T. R.
 JEROME, R. L.
 KALE, J. E.
 KYLES, A. A.
 KIKER, F. W.
 KELLY, W. R.
 LEWIS, M. A.
 McRAE, CECIL
 MERCER, S. E., JR.
 MILLER, C. H.
 MUSTARD, W. E.
 NOBLITT, A. S.
 POPE, LISTON
 PRATT, W. G.
 RAINEY, L. J.
 ROBERTS, I. L.

STABLES, F. K.
 STANTON, A. W.
 STARNES, S. J.
 STEPHENSON, ARTHUR
 SUTHER, L. B.
 THOMPSON, A. L.
 TILLEY, L. A.
 TURNIPSEED, M. W.
 TUTTLE, L. F.
 WHITFORD, W. E.
 WILKINSON, J. G.
 WILLIAMS, ROBERT
 WRIGHT, S. E.
 YOUNG, R. B.
 ZIGLAR, B. H.



Nello "Ter-s" it up



"Oh! Min"



"The Chapel Limited"

THE
D.U.

TRAIL



"Shacks" in the Making

BUILDING THE GREATER DUKE



The First Brick



Railroading it Through



The New Library



LITTLE
PITTSBURGH



Two Days Later

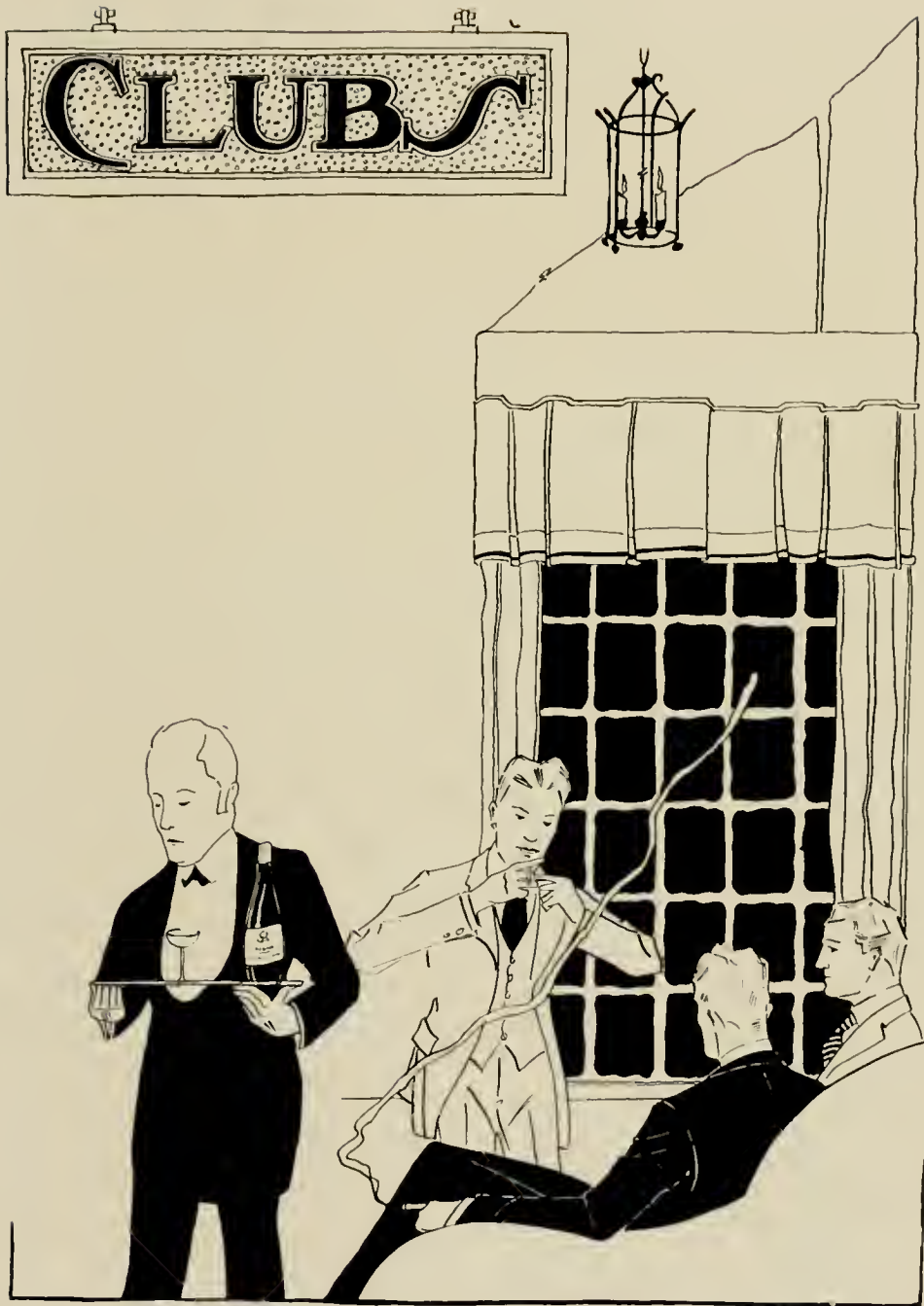



Hades Club

(An Organization of Sons and Daughters of Ministers.)

OFFICERS

R. L. JEROME *His Satanic Majesty*
 PAUL R. ERVIN *Master Fire Builder*
 W. C. HUCKABEE *Brimstone Dispenser*
 ALICE HERMAN *Chain Rattler*
 W. H. BROWN *Pitchfork Custodian*

FRANCES HOLMES

Feminine Leader of the Hot Regions

W. F. CRAVEN, JR.

Door Keeper

IMPS AND IMPESSES

EMILY ATKINSON
 W. H. BROWN
 LOIS BUFFALOE
 W. F. CRAVEN, JR.
 MARY DANIEL
 E. L. ERVIN
 P. R. ERVIN

ETTA BELL GRANT
 C. C. HERBERT
 ALICE HERMAN
 M. S. HODGE
 FRANCES HOLMES
 W. C. HUCKABEE
 R. L. JEROME
 REBECCA KIRKPATRICK
 OMA BLISS LEWIS

D. L. MARR
 R. L. McDONALD
 MARY SAWYER
 J. H. SIKES
 C. E. SMATHERS
 JANIE TUCKER
 R. G. TUTTLE





The Classical Club

OFFICERS

DR. A. M. GATES *President*
 W. C. MAXWELL *Secretary*
 F. G. McLARTY *Treasurer*

MEMBERS

PROF. HARVIE BRANSCOMB	H. R. CULP
DR. A. M. GATES	R. G. DAWSON
DR. C. W. PEPLER	J. T. HOLT
DR. R. R. ROSBOROUGH	C. C. HERBERT
O. B. ADER	L. T. IBBOTSON
W. A. BIGGS	C. C. JERNIGAN
J. P. BOYD	J. E. KALE
J. C. H. BURCH	S. H. LATHAN
B. B. CARSTARPHEN	W. L. LATHAN
R. J. CRANFORD	M. A. LEWIS
V. R. MASTERS	
W. C. MAXWELL	
F. G. McLARTY	
L. J. RAINEY	
W. S. SMITH	
L. B. SUTHER	
J. N. TRUESDALE	
W. E. WHITFORD	
J. G. WILKINSON	



South Carolina Club

OFFICERS

C. C. HERBERT	<i>President</i>
H. A. SPANN	<i>Vice-President</i>
J. M. CLARKSON	<i>Secretary</i>
W. B. MEWBORNE	<i>Treasurer</i>

MEMBERS

H. R. ASHMORE	Greenville	C. C. HERBERT	Spartanburg
J. A. BAILEY	Greer	J. C. HORNE	Batesburg
ALONZO BATES	Batesburg	LAWRENCE KILGO	Laurens
W. C. BECKHAM	Leesville	MARY LEGETTE	Latta
H. I. BERLIN	Greer	W. B. MEWBORNE	Orangeburg
THOMAS BOBO	Laurens	H. J. NEWTON	Bennettsville
MRS. L. E. BUSH	Ellenton	T. H. NEWTON	Bennettsville
T. C. CHACHERE	Anderson	ELLIS SEVERANCE	Lake City
J. M. CLARKSON	Heinemann	F. R. SIMPSON	Orangeburg
J. H. COOPER	Scranton	H. A. SPANN	Sumter
S. G. DIBBLE	Orangeburg	E. H. SMITH	Clover
C. A. DUKES	Little Rock	R. P. TODD	Laurens
CHARLES GIBSON	Bennettsville	J. N. TRUESDALE	Rock Hill
W. J. HAMILTON	Fort Mill	T. B. WARREN	Allendale
L. L. HARDIN	Clover	S. D. WATSON	Orangeburg
M. C. WOODS	Marion		



VIRGINIA CLUB

OFFICERS

- J. M. WEBER *President*
 SADIE CHRISTENBURY *Vice-President*
 "POLLY" McINTOSH *Secretary-Treasurer*

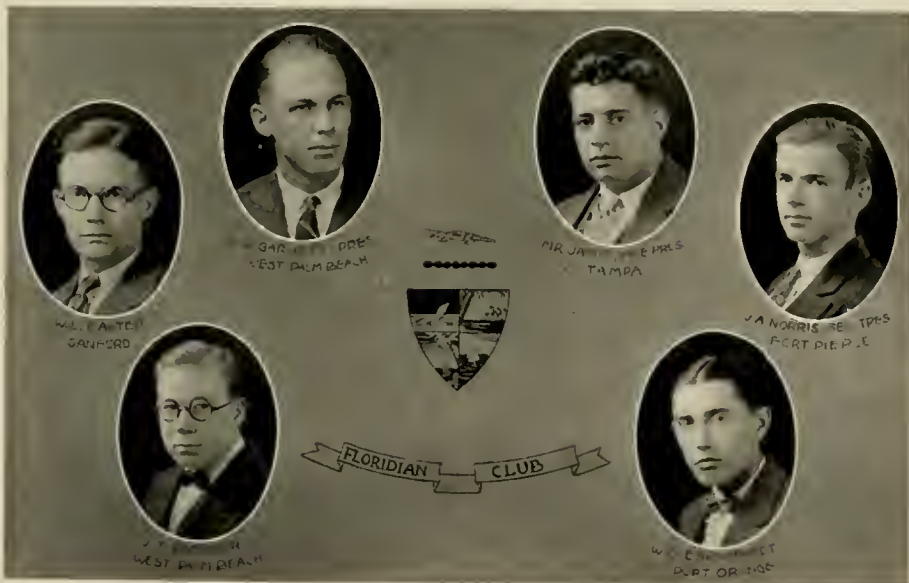

FLORIDIAN CLUB

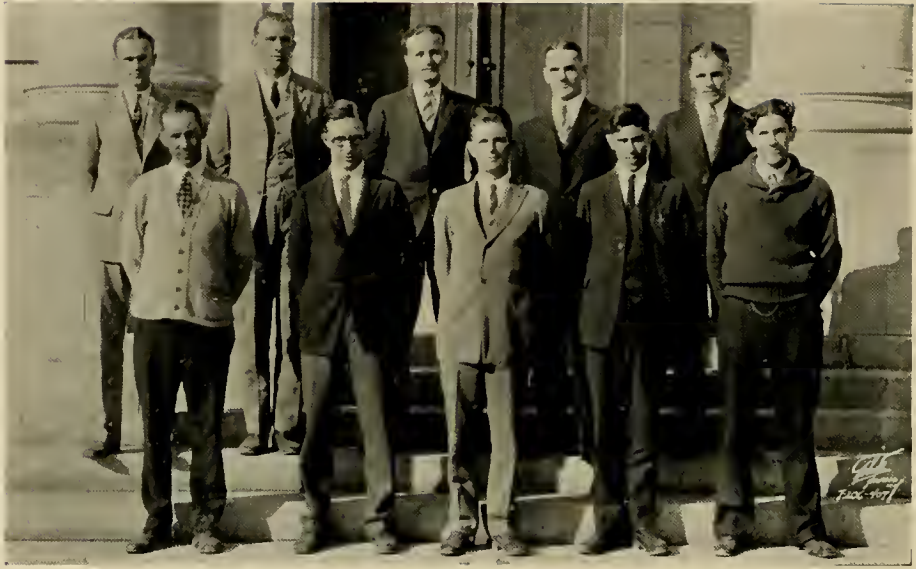

Weaver College Club

Weaver College, Weaverville, N. C.

OFFICERS

- T. A. JONES *President*
- J. H. YOUNG *Vice-President*
- M. S. HODGE *Secretary-Treasurer*

MEMBERS

- H. S. BROOME Monroe, N. C.
- F. G. BRUMMITT Oxford, N. C.
- L. D. CAPPS Saluda, N. C.
- M. S. HODGE Cedar Bluff, Va.
- T. A. JONES Weaverville, N. C.
- V. O. JONES Weaverville, N. C.
- F. W. KIKER Polkton, N. C.
- C. T. ROGERS Enfield, N. C.
- M. M. WALTERS Monroe, N. C.
- J. H. YOUNG Asheville, N. C.

F. JOHNSON

S. W. HUNT
PRESIDENT

W. H. KELLY

J. M. LATHAN

H. S. BROOME

H. RASHMOPE

W. L. ROBERTS

W. A. LEWIS
VICE PRES, SEC. THIS

B. N. ZIGLAR

J. C. GROCE

C. B. FAIS, JR.

J. H. WARLICK

R. B. YOUNG

R. EY ROBERTS

D. D. HOLT

A. B. ENOS

N. DULIN

A. A. KILLS

CLASS OMNIA VINCIT

RUTHERFORD COLLEGE CLUB



Gaston County Club

OFFICERS

L. E. JARRETT	<i>President</i>
EDITH PARKER	<i>Vice-President</i>
J. M. ATKINS	<i>Secretary</i>
A. J. KIRBY	<i>Treasurer</i>

MEMBERS

ANNIE BLAIR ANDERS	Gastonia	L. E. JARRETT	Cherryville
LOUISE ANDERSON	Gastonia	ANDREW J. KIRBY, JR.	Gastonia
H. R. ARMSTRONG	Belmont	CHARLES A. KIRKPATRICK	Gastonia
BEN E. ATKINS	Gastonia	REBECCA KIRKPATRICK	Gastonia
J. MURREY ATKINS	Gastonia	B. L. MAYNARD	Belmont
LEON CASH	Gastonia	JAMES M. MOORE	Gastonia
HELEN CHANDLER	Gastonia	EDITH PARKER	Gastonia
JOHN W. DANIELS	High Shoals	ELIZABETH PARKER	Gastonia
GEORGE R. ELMORE	Lowell	JOE G. SEPARK	Gastonia
HENRY F. GLENN, JR.	Gastonia	R. A. SMITH	Lowell
B. FRED GRIGG	Gastonia	LOUIS A. STATES	Gastonia
WILLIAM HUSS	Gastonia	EDWARD SUMMERROW	Gastonia
D. K. JACKSON, JR.	Gastonia	WILLIAM Y. WARREN, JR.	Gastonia



Harnett County Club

OFFICERS

FULTON A. LEE *President*
 R. L. McDONALD *Treasurer*

MEMBERS

ETHEL ABERNATHY Fuquay Springs
 GRAYSON BIGGS Lillington
 H. C. BOST Erwin
 O. E. DOWD Dunn
 ROZZELLE DOWD Dunn
 SNOWDEN GARDNER Angier
 LESSIE HILL Coats
 JACK HOLT Erwin
 F. A. LEE Dunn
 R. L. McDONALD Erwin
 DAVIS MERRITT Dunn
 FLORENCE McDONALD Lillington
 O. R. SIMPSON Erwin
 FELIX WHEELER Duncan
 FREDERICK THOMAS Erwin



WAYNE COUNTY CLUB

MAUDE HUNTER *President*
 W. CARY MAXWELL *Vice-President*
 A. T. GRIFFIN, JR. *Secretary-Treasurer*



SANDFIDDLERS' CLUB

A. H. YOUNG, *President* S. D. BUNDY, *Secretary-Treasurer*
 (Composed of students living among the Sandhills and in the
 Coastal Section of the Old North State.)



PITT COUNTY CLUB

W. L. BROWN
President

S. D. BUNDY
Vice-President

S. T. BARROW
Secretary-Treasurer

J. E. COLTRANE
R. M. JOHNSON
MISS OMA BLISS LEWIS

L. H. MOORE
L. Q. MUMFORD
R. C. SMITH



SAMPSON COUNTY CLUB

J. D. JOHNSON
President

GARLAND VANN
Vice-President

MISS WIXIE PARKER
Secretary-Treasurer

DELMN F. CARTER
DUNCAN AUTRY
LOIS BUFFALO

J. M. HUNTER, JR.
AMOS JOHNSON
F. D. OWENS

J. H. REGISTER
ALTON UNDERWOOD
EDWARD WILLIAMS



DURHAM HIGH SCHOOL CLUB

ALLEN MURDOCK President
 WILLIAM CRANFORD Vice-President
 RUTH BRIGHT Secretary and Treasurer

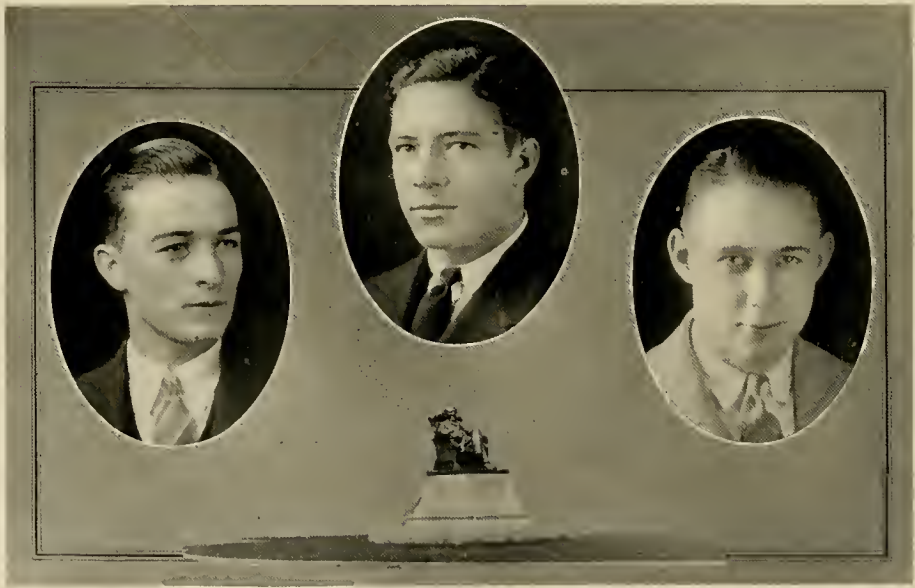

THE GREATER DUKE CLUB

(A student organization to promote the better interests of Duke University.)

G. B. CALDWELL, JR. President
 E. L. CANNON Vice-President
 W. S. BLAKENEY, JR. Secretary and Treasurer
 M. I. PICKENS . Corresponding and Traveling Secretary

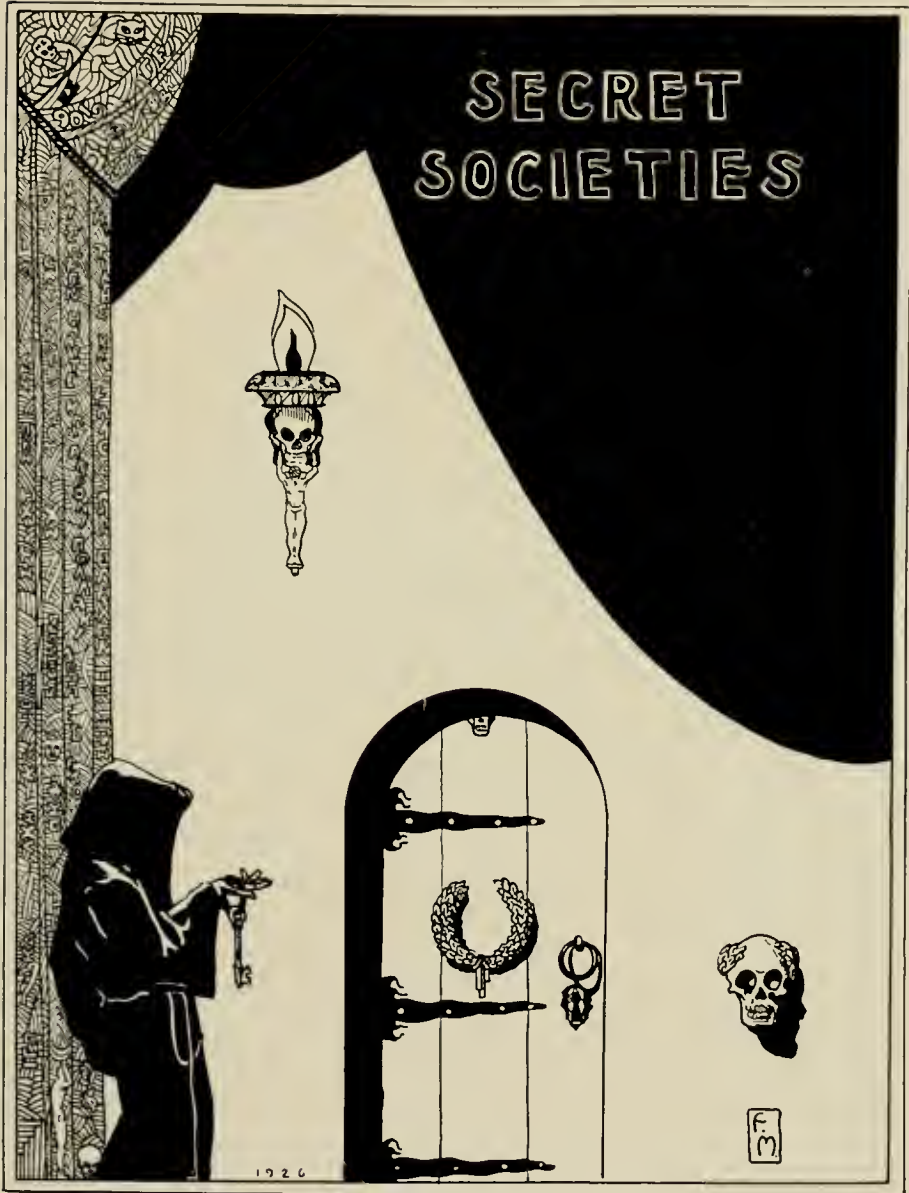



Phi Beta Kappa

Beta of North Carolina

OFFICERS

- | | |
|---------------------------|----------------------------|
| C. W. PEPLER | <i>President</i> |
| N. I. WHITE | <i>Vice-President</i> |
| F. A. G. COWPER | <i>Secretary-Treasurer</i> |

CHARTER MEMBERS

- | | |
|-------------------------------|----------------------------------|
| W. H. GLASSON (Cornell) | W. T. LAPRADE (Johns Hopkins) |
| A. M. WEBB (Yale) | C. W. PEPLER (Johns Hopkins) |
| W. K. BOYD (William and Mary) | *T. S. GRAVES (Chicago) |
| A. M. GATES (Wesleyan, Conn.) | F. A. G. COWPER (Trinity, Conn.) |

FOUNDATION MEMBERS

- | | | | |
|--------------|----------------|------------------|---------------|
| W. P. FEW | R. L. FLOWERS | W. H. WANNAMAKER | C. W. EDWARDS |
| W. H. PEGRAM | W. I. CRANFORD | *J. J. WOLFE | |

ASSOCIATE MEMBERS

- | | |
|--|----------------------------|
| R. N. WILSON (Haverford) | ALICE M. BALDWIN (Cornell) |
| A. H. GILBERT (Cornell) | E. M. CARROLL (Michigan) |
| MARIE ANNE WHITE (Washington, St. Louis) | S. M. SALYER (Amherst) |
| P. F. BAUM (Hamilton) | E. D. SOPER (Dickinson) |

HONORARY MEMBERS

- | | | |
|----------------|---------------|---------------|
| *T. W. BICKETT | JOS. G. BROWN | N. C. NEWBOLD |
| | F. C. BROWN | |

ALUMNI AND STUDENT MEMBERS IN THE FACULTY

- | | | | |
|----------------------|---------------------|-------------------|------------------------|
| F. S. ALDRIDGE, '96 | C. B. MARKHAM, '06 | W. H. HALL, '09 | JAMES CANNON, III, '14 |
| J. P. BREEDLOVE, '98 | HOLLAND HOLTON, '07 | C. C. HATLEY, '13 | J. T. CARPENTER, '20 |
| W. S. LOCKHART, '04 | H. E. SPENCE, '07 | N. I. WHITE, '13 | J. E. BRIDGERS |

ALUMINUS MEMBER ELECTED IN 1926

- EARL R. SIKES, '15

STUDENT MEMBERS

Graduates

- | | | |
|-----------------------|----------------------|-----------------|
| J. B. WHITENER, '20 | SOPHIA E. RYMAN, '23 | J. P. BOYD, '25 |
| BESSIE A. ROOKER, '25 | L. Q. MUMFORD, '25 | |

Junior Elections, 1925

- | | |
|-------------------------------|--------------------------------|
| EVELYNE HALL TURNER, '26 | ELIZABETH HENDREN ROBERTS, '26 |
| EDITH LUCILE JUDD, '26 | ANNIE BLAIR ANDERS, '26 |
| WILLIAM FREEMAN TWADDELL, '26 | FRANK GILL SLAUGHTER, '26 |
| WHITEFORD SMITH BLAKENEY, '26 | OLIN BLAIR ADER, '26 |
| WILLIAM CARY MAXWELL, '26 | EARL PUEETE MCFEE, '26 |
| CLARA ELIZABETH MORRIS, '26 | ROBERT LEROY JEROME, '26 |

Senior Elections, 1926

- | | |
|---------------------------|-------------------------------|
| LIZZIE LOYDE COTHRAN, '26 | RODERICK MILNOR LOVE, '26 |
| JULIA W. POTTS, '26 | RALPH LYDRON BIGGERSTAFF, '26 |
| WALTER BREM MAYER, '26 | ETHEL MAE DAVIS, '26 |

*Deceased.



Sigma Upsilon

National Literary Fraternity

Founded at the University of the South in 1906

Colors: Green and Gold

Active Chapters, Thirty-two

Fortnightly Club Chapter of Sigma Upsilon

Established 1913

FRATRES IN FACULTATE

P. F. BAUM

F. C. BROWN

JAMES CANNON, III

F. A. G. COWPER

A. H. GILBERT

W. H. GLASSON

HAROLD GOODFELLOW

H. J. HERRING

L. T. IBBOTSON

W. T. LAPRADE

H. E. SPENCE

W. H. WANNAMAKER

A. M. WEBB

N. I. WHITE

E. H. YOUNG

FRATRES IN UNIVERSITATE

Graduates

J. P. BOYD

Class of 1926

G. W. ALLEN

R. L. BIGGERSTAFF

W. S. BLAKENEY, JR.

A. B. GIBSON

R. P. HARRISS

W. C. MAXWELL

W. F. TWADDELL

W. A. UNDERWOOD, JR.

Class of 1927

W. S. ANDERSON, JR.

C. F. FARRISS

D. E. KIRKPATRICK

A. A. WILKINSON



Chi Delta Phi

National Literary Sorority

Founded 1919

Active Chapters, Twelve

Colors: Blue and Gold

Flower: Pansy

ZETA CHAPTER

Established 1922

SORORES IN UNIVERSITATE

LOUISE SEABOLT

MARGARET LEDBETTER

Class of 1926

EVELYN MILLNER

ETHEL M. DAVIS

ELIZABETH ROBERTS

CAROLYN SHOOTER

FONG KUH ZIEN

Class of 1927

LELIA HUBBARD

BLANCHE HENRY CLARK

HONORARY MEMBERS

MISS ALICE M. BALDWIN

MISS MARY WESCOTT

MRS. HENRY BELK

MRS. N. I. WHITE

MRS. F. A. G. COWPER

MRS. ZEBULON VANCE

MRS. A. M. WEBB

MRS. A. H. GILBERT

MRS. PAUL GROSS

MISS FRONDE E. KENNEDY

MRS. H. E. SPENCE



Sigma Nu Phi

(Legal)

Colors: Purple and Gold

Flower: White Carnation

RICHMOND PEARSON CHAPTER

(Lambda)

FRATER IN URBE

C. E. JORDAN

FRATRES IN UNIVERSITATE

Senior Law

W. T. BURKE, JR.

F. C. OWEN

B. R. HOLT

C. B. SMITH

J. D. JOHNSON, JR.

W. H. SMITH

F. L. TOWNSEND

Junior Law

N. S. CREWS

C. B. OLIVER

E. E. DUNCAN

N. L. STACK

N. D. McNAIRY

M. C. WOODS



Tau Kappa Alpha

Honorary Intercollegiate Forensic Fraternity

Founded 1908

Number of Chapters, Sixty-one

Membership, 5,000

Colors: Light Blue and Purple

DUKE CHAPTER

Established 1913

FRATRES IN FACULTATE

JAMES CANNON, III

H. J. HERRING

J. T. CARPENTER

HOLLAND HOLTON

A. M. PROCTOR

FRATRES IN UNIVERSITATE

Graduate Students

H. C. BLACKWELL

J. P. BOYD

Law School

L. L. WALL

Class of 1926

W. S. BLAKENEY, JR.

A. B. GIBSON

G. B. JOHNSON

W. F. CRAVEN, JR.

L. B. HOLLOWELL

W. F. TWADDELL

Class of 1927

J. M. ATKINS

Class of 1928

A. H. COTTON

H. L. HESTER



Theta Alpha Phi

National Dramatic Fraternity

Founded at the University of Chicago in 1920

Active Chapters, Fifty-six

Membership, 2,600

Colors: Purple and White

NORTH CAROLINA ALPHA CHAPTER

Chartered January 7, 1925

MEMBERS

DR. PAUL M. GROSS

MRS. PAUL M. GROSS

DR. P. F. BALM

Class of 1926

W. A. ABRAMS

C. H. JAMES

E. L. CANNON

E. P. MCFEE

C. A. HERRING

ELIZABETH ROBERTS

L. B. HOLLOWELL

R. E. SNIPES

Class of 1927

LUCILE MARTIN

W. V. SPRINKLE

SALLY TAYLOR

Class of 1928

DOROTHY HUNEYCUIT

EDITH PARKER



Sigma Pi Sigma

Honorary Physics Fraternity

Founded at Davidson College in 1921

Colors: Green and White

Sigma Beta Chapter

Chartered May 7, 1925

FRATRES IN FACULTATE

C. W. EDWARDS

W. M. NIELSEN

C. C. HATLEY

W. J. SEELEY

FRATRES IN UNIVERSITATE

Graduate Students

R. E. BURROUGHS

D. W. CARPENTER

Class of 1926

O. B. ADER

A. R. HARGROVE

R. L. BIGGERSTAFF

G. B. JOHNSON

Class of 1927

R. H. ANDREWS

D. E. KIRKPATRICK

T. A. CATHEY

R. H. ROSS

H. B. HARWARD

T. S. SHINN

W. E. WHITFORD

Class of 1928

G. W. McDOWELL

L. L. HARDIN, JR.

G. G. MORPHEW



Iota Gamma Pi

Founded in 1923

Local Scientific Fraternity

Colors: Red, Black and Purple

Flower: Green Rose

FRATRES IN FACULTATE

W. H. PEGRAM
H. L. BLUMQUIST

K. L. ELMORE
P. M. GROSS
C. C. HATLEY

N. F. WILKERSON
R. N. WILSON

FRATRES IN UNIVERSITATE

Class of 1926

IVEY ALLEN	R. M. LOVE
R. L. BIGGERSTAFF	E. P. MCFEE
A. R. HARGROVE	F. G. SLAUGHTER
G. B. JOHNSON	S. A. VEST
O. B. ADER	

Class of 1927

R. H. ANDREWS	R. H. ROSS
L. D. FRUTCHEY, JR.	C. A. RYMAN
H. B. HARWARD	T. S. SHINN
D. E. KIRKPATRICK	R. N. THOMAS
OREN LONG	L. S. THOMPSON
W. S. ANDERSON	L. M. WEBER



NU SIGMA

Women's Biological Fraternity

Organized at Duke University, 1925



Eko-L

(Women's Honorary Scholastic Fraternity)
Founded at Trinity College, Durham, N. C., 1914

MEMBERS

Class of 1926

ANNIE BLAIR ANDERS	ELIZABETH MORRIS
LIZZIE COYHRAN	ELIZABETH ROBERTS
ETHEL DAVIS	EURA VANCE STROTHER
EDITH JUDD	MRS. EVELYNE HALL TURNER

Class of 1927

BLANCHE BROADWAY	ELIZABETH RAMSEY
BLANCHE HENRY CLARK	ETHEL VAUGHAN
CLAUDIA HUNTER	KATE ZIMMERMAN



9019

Honorary Scholarship Society
Founded at Trinity College in 1890
Colors: Scarlet and White

FACULTY MEMBERS

F. S. ALDRIDGE
J. P. BREEDLOVE
W. K. BOYD
JAMES CANNON III
W. I. CRANFORD
BERT CUNNINGHAM

C. W. EDWARDS
W. H. HALL
C. C. HATLEY
HERBERT HERRING
HOLLAND HOLTON
C. B. MARKHAM

J. M. ORMOND
A. M. PROCTOR
H. E. SPENCE
R. E. THIGPEN
W. H. WANNAMAKER
N. J. WHITE

MEMBERS IN THE UNIVERSITY

Graduate Students

J. P. BOYD

L. Q. MUMFORD

Class of 1926

W. A. ABRAMS
O. B. ADER
R. L. BIGGERSTAFF
M. L. BLACK
W. S. BLAKENEY
GEORGE P. HARRIS
R. L. JEROME

G. B. JOHNSON
R. M. LOVE
W. C. MAXWELL
E. P. MCFEE
J. A. RAMSEY
F. G. SLAUGHTER
R. E. SNIPES

W. F. TWADDELL

Class of 1927

W. S. ANDERSON, JR.
F. M. BIGGERSTAFF
R. G. DAWSON
P. H. FIELDS
D. E. KIRKPATRICK
W. A. MABRY
R. B. SALSBUURY

THE CAT'S HEAD CLUB

ROBERT HARRISS

FREEMAN TWADDELL

ALBERT WILKINSON

GAY ALLEN

WILLIAM UNDERWOOD

SPENCER BELL

ALBERT COTTON

EDWARD CANNON

WILLIAM SPRINKLE

AAW

Cat's Head Club

FRATRES IN FACULTATE

NEWMAN I. WHITE PAUL F. BAUM
HAROLD GOODFELLOW

FRATRES IN URBES

JASPER L. CLUTE JAMES J. FARRISS FRANKLIN H. SHINN
RALPH B. FULLER ALTON B. GIBSON WESLEY TAYLOR

Class of 1926

GAY ALLEN R. P. HARRISS
E. L. CANNON W. F. TWADDELL
W. A. UNDERWOOD

Class of 1927

W. S. ANDERSON T. E. WAGG
SPENCER BELL A. A. WILKINSON
W. V. SPRINKLE

Class of 1928

B. B. CARSTARPHEN W. E. TONKAY
A. H. COTTON F. B. TUTTLE

Class of 1929

C. B. McFEE DAVID THORPE
R. B. SUITT W. H. WANNAMAKER, JR.



SECRET ORDER OF THE SENIOR CLASS



ANNIE BLAIR ANDERS

MRS EVELYN H TURNER

JULIA POTTS

ANNIE McSWAIN

ELIZABETH ROBERTS

ADELAIDE ROYALL

FRANCES HOLMES

WHITE DUCHY

Women's Honorary Senior Order

Organized at Duke University, 1925



Tombs

Founded in 1903

Local Honorary Junior and Senior Order

Colors: Black and White

Flower: White Carnation

FACULTY MEMBERS

JAMES CANNON, III
W. H. HALL

H. E. SPENCE
W. L. TAYLOR
R. E. THIGPEN

W. T. TOWE
N. I. WHITE

MEMBERS IN THE CITY

I. E. ALLEN
W. G. BRADSHAW
M. A. BRIGGS
W. S. BORLAND
G. M. CARVER

A. G. ELLIOTT
B. J. FAUCETTE
CLAUDE FLOWERS
FRED FLOWERS
C. R. FOUSHEE
H. G. HEDRICK

L. M. HELLIN
R. T. HIGHTOWER
R. T. HOWERTON
G. T. MCARTHUR
M. E. NEWSOM
H. C. SATTERFIELD

MEMBERS IN THE UNIVERSITY

Law

J. D. JOHNSON C. B. SMITH

Graduate

M. I. PICKENS

Seniors

W. S. BLAKENEY	S. A. MABRY
L. E. BROWN	W. M. MATHESON
E. J. BULLOCK	W. H. MAY
G. B. CALDWELL	E. C. MCDARIS
E. L. CANNON	E. P. MCFEE
J. H. CHAPPELL	P. E. MOSS
W. F. CRAVEN	O. C. PEELER
J. P. FRANK	S. W. PICKENS
A. R. HARGROVE	C. W. PORTER
GEO. P. HARRIS	B. P. REITZEL
R. P. HARRISS	B. E. TROY
L. E. JARRETT	W. A. UNDERWOOD
H. B. JOHNSON	A. C. WAGGONER
F. B. JORDAN	J. H. WESTBROOK

Juniors

H. R. CULP	C. M. PEARCE
R. C. FINLEY	M. M. SIMONS
B. F. GRIGG	J. E. THOMPSON
D. E. KIRKPATRICK	J. R. THOMPSON
R. N. THOMAS	

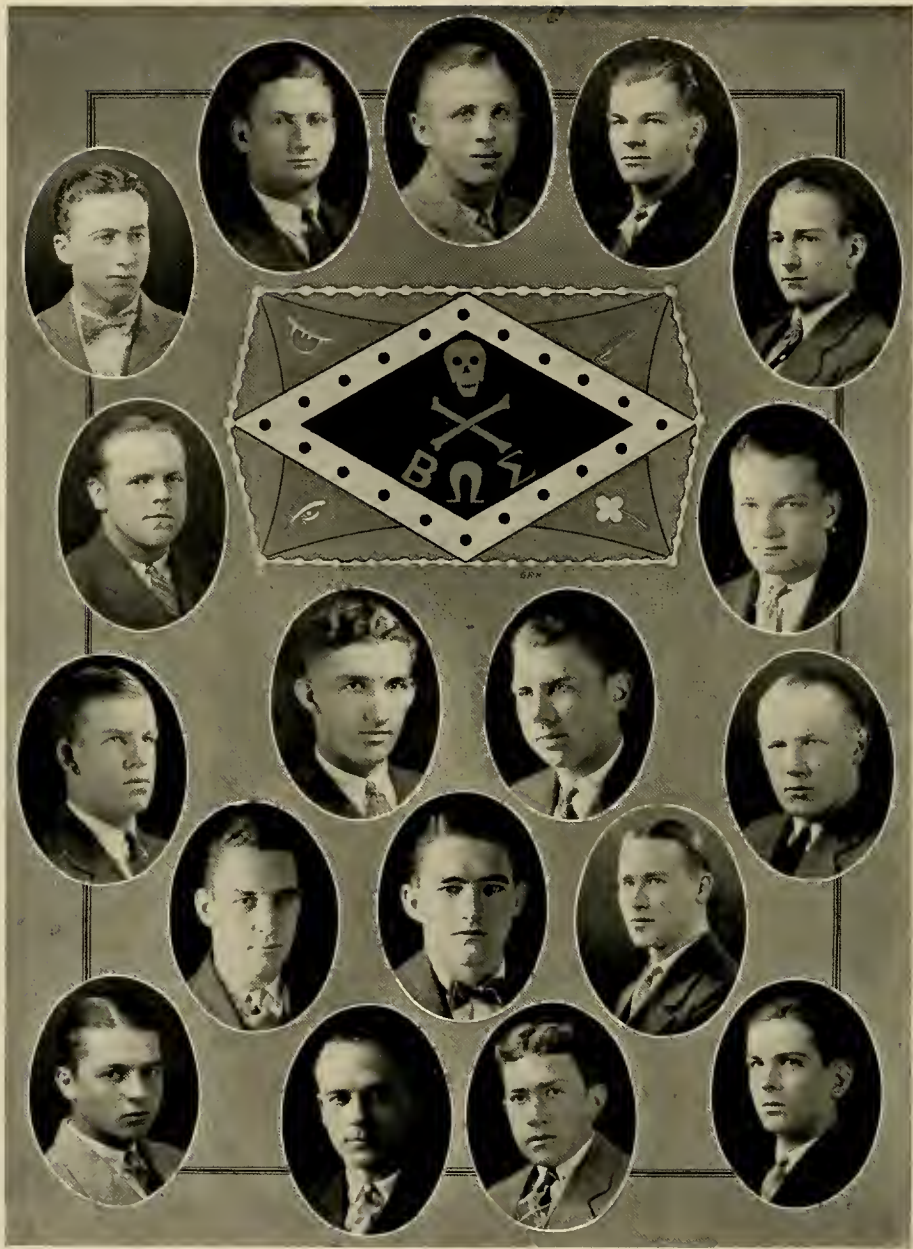

Beta Omega Sigma

(Sophomore Order)

Founded at Trinity College, Durham, N. C., 1917

Colors: Red and Black

FRATRES IN URBE

W. S. BORLAND

W. G. BRADSHAW

HENRY SLEMAN

FRATRES IN UNIVERSITATE

Inactive Members

IVEY ALLEN

H. B. JOHNSON

M. L. BARNHARDT

C. W. PORTER

W. L. BROWN

S. W. RUARK

E. J. BULLOCK

J. H. WESTBROOK

B. D. ORR

Juniors

W. S. ANDERSON

B. F. GRIGG

T. F. BRIDGERS

W. M. NICHOLSON

M. W. BUTLER

E. K. RICE

R. C. FINLEY

M. M. SIMONS

W. V. SPRINKLE

ACTIVE MEMBERS

L. H. BISHOP

C. H. LITAKER

M. P. BOLICH

W. W. NEAL

J. C. BURWELL

S. B. PIERCE

H. A. COFFIN

J. MCG. POWELL

J. A. EADS

W. S. ROGERS

T. S. EANES

E. S. SELLARS

F. A. FINLEY

J. W. SHIPLEY

W. G. FRAZIER

F. A. STEVENS

R. L. HATCHER

F. L. WALKER

C. C. WEAVER



DELTA PHI RHO ALPHA
 Women's Honorary Athletic Sorority



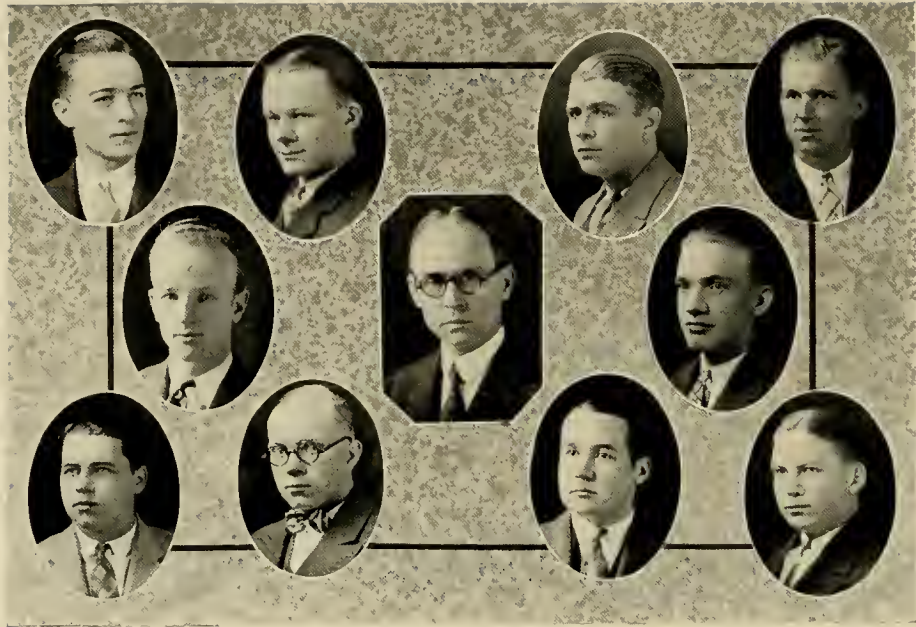

Fraternity Pan-Hellenic Council

OFFICERS

DR. W. H. WANNAMAKER X Φ	<i>Chairman</i>
W. M. NICHOLSON, Λ T Ω	<i>Secretary-Treasurer</i>

MEMBERS

W. M. NICHOLSON	<i>Alpha Tau Omega</i>
W. S. BLAKENEY, JR.	<i>Kappa Sigma</i>
J. I. WYCHE	<i>Kappa Alpha</i>
S. W. RUARK	<i>Pi Kappa Alpha</i>
F. B. JORDAN	<i>Sigma Phi Epsilon</i>
SPENCER BELL	<i>Sigma Chi</i>
S. D. BUNDY	<i>Pi Kappa Phi</i>
W. R. HINKLE	<i>Delta Sigma Phi</i>
C. W. PORTER	<i>Chi Tau</i>
GEO. R. WALLACE	<i>Lambda Chi Alpha</i>



Sorority Pan-Hellenic Council

OFFICERS

MRS. E. H. TURNER, K Δ	<i>President</i>
ELIZABETH ROBERTS, A Δ H	<i>Vice-President</i>
SADIE CHRISTENBURY, Z T A	<i>Secretary-Treasurer</i>

MEMBERS

MARGARET HOBGOOD	<i>Alpha Delta Pi</i>
EDITH PARKER	<i>Alpha Delta Pi</i>
ELIZABETH ROBERTS	<i>Alpha Delta Pi</i>
LOUISE BULLINGTON	<i>Kappa Delta</i>
ELLEN HUCKABEE	<i>Kappa Delta</i>
MRS. E. H. TURNER	<i>Kappa Delta</i>
ANNIE BLAIR ANDERS	<i>Zeta Tau Alpha</i>
SADIE CHRISTENBURY	<i>Zeta Tau Alpha</i>
EVELYN MILLNER	<i>Zeta Tau Alpha</i>



Alpha Tau Omega

Founded 1865

Colors: Old Gold and Sky Blue
Active Chapters, Eighty-five

Flower: Tea Rose
Alumni Chapters, Forty-eight

Membership, 21,500

North Carolina Xi Chapter

Established 1872

FRATRES IN FACULTATE

J. E. BRIDGERS, JR.

R. L. FLOWERS

H. GOODFELLOW

FRATRES IN URBE

S. J. ANGIER

C. E. FLOWERS

D. R. SATTERFIELD

F. S. BENNETT

FRED FLOWERS

H. C. SATTERFIELD

REV. M. BRADSHAW

E. J. GREEN

DR. J. A. SPEED

R. W. BRADSHAW

L. W. NORTON

T. A. STOKES

W. G. BRADSHAW

STERLING NICHOLSON

F. E. TUCKER

J. B. CARR

J. S. PATTERSON

HOWARD WEAVER

G. M. CARVER

R. P. READE

T. C. WORTH

CLAUDE FLOWERS

W. R. READE

W. W. FLOWERS

J. R. RUGGLES

FRATRES IN UNIVERSITATE

Class of 1927

S. C. BRIDGERS Raleigh	J. W. HARRISS High Point
M. W. CROWSON Burlington	A. R. KEARNS High Point
C. F. FARRISS High Point	W. M. NICHOLSON Bath
M. M. SIMONS Statesville	

Class of 1928

A. L. DULIN Charlotte	W. S. ROGERS Asheville
C. E. HAMILTON, JR. Winston-Salem	E. S. SELLERS Greensboro
W. K. KRAMER Elizabeth City	W. E. TONKAY Greensburg, Pa.
W. B. NEWBOLD Raleigh	F. B. TUTTLE Cincinnati, O.

Class of 1929

Pledges

J. R. BROWN Bemis, Tenn.
J. M. GREGORY Durham
OGDEN PARKER Goldsboro
J. G. SEPARK Gastonia
A. K. SILER Overbrook, Pa.
P. P. WYNN Wynnberg, Tenn.



Kappa Sigma

Founded 1867

Colors: Scarlet, White and Emerald Green

Active Chapters, Ninety-six

Flower: Lily-of-the-Valley

Alumni Chapters, Sixty-eight

Membership, 23,000

Eta Prime Chapter

Established 1873

FRATRES IN URBE

R. L. GREGORY

J. M. HACKNEY

H. G. HEDRICK

J. S. JONES

R. E. JORDAN

J. W. KNEPP

W. M. LEWIS

L. P. MCLENDON

H. N. MICHIE

R. A. MICHIE

J. R. PATTON

J. E. PEGRAM

D. L. SASSER

I. S. SASSER

S. W. SPARGER

L. A. TOMLINSON

E. S. TOMS

W. B. UMSTEAD

W. P. WILSON

FRATRES IN UNIVERSITATE

Senior Law

G. T. LEACH Washington, N. C.

F. C. OWENS Durham

Junior Law

E. E. DUNCAN Beaufort

T. W. BRUTON Candor

Class of 1926

W. S. BLAKENEY, JR. Monroe

W. J. DAVIS Wilson

E. J. BULLOCK Baltimore, Md.

W. B. ROWLAND Durham

A. K. WEAVER Corinth, Miss.

Class of 1927

W. S. ANDERSON Wilson

B. M. LINNEY Boone

T. F. BRIDGERS Wilson

J. W. MOORE Winston-Salem

T. S. SHINN Norwood

Class of 1928

R. B. BRUTON Candor

G. C. KORNEGAY Goldsboro

F. L. WALKER Durham

Class of 1929

Pledges

S. B. ADAMS Greensboro

J. E. CRUTE Wilson

H. W. DORSETT Lexington

C. H. HARGRAVE Lexington

L. A. REED New Bern

RONEY ROWLAND Durham

R. P. WATSON Wilson



Kappa Alpha

Founded 1865

Colors: Crimson and Gold
Active Chapters, Fifty-six

Flowers: Magnolia and Red Rose
Alumni Chapters, Sixty-seven

Membership, 17,000

Alpha Phi Chapter

Established 1901

FRATRES IN FACULTATE

J. P. BREEDLOVE	J. M. ORMOND
W. H. HALL	W. T. TOWE

FRATRES IN URBE

MERRILL ATKINS	F. S. FULLER	A. M. RIGSBEE
W. D. CARMICHAEL	JONES FULLER	FOY ROBERSON
GEORGE ELLIOTT	R. A. KNIGHT, JR.	J. L. SCOTT
ARTHUR ELLIOTT	MAHLER KRAMER	J. O. SHUMATE
W. L. FOUSHEE	D. W. NEWSOM	T. E. WRIGHT
	M. E. NEWSOM	

FRATRES IN UNIVERSITATE

Class of 1926

O. C. PEELER Taylorsville	W. A. UNDERWOOD, JR. Asheboro
J. I. WYCHE, JR. Weldon	

Class of 1927

J. C. GRAY Gray Court, S. C.
--

Class of 1928

M. P. BOLICH Winston-Salem	D. W. NEWSOM, JR. Durham
E. H. CRANFORD, JR. Asheboro	W. A. PALMER Warrenton
T. A. DAVIS Pamplin, Va.	S. B. PIERCE Weldon
A. E. HOLTON, JR. Winston-Salem	J. C. PENNINGTON Thomasville
J. P. LUCAS, JR. Charlotte	J. O. REDDING, JR. Asheboro

Class of 1929

W. E. CRANFORD Durham
J. W. CRAWFORD Winston-Salem
W. W. HUSS Gastonia
T. M. JUDD Fayetteville
L. C. KILGO Anderson, S. C.
W. B. MEWBORNE Orangeburg, S. C.
ALLEN MURDOCK Durham
W. A. PIERCE, JR. Weldon
W. H. WANNAMAKER, JR. Durham





Pi Kappa Alpha

Founded at the University of Virginia, 1868

Colors: Garnet and Gold

Flower: Lily-of-the-Valley

Active Chapters, Sixty-seven

Alumni Chapters, Seventy-one

Membership, 10,500

Alpha Alpha Chapter

Established 1901

FRATRES IN URBE

DR. C. A. ADAMS, JR.
F. S. BODDIE
R. M. GANIT

J. K. MASON, JR.
W. B. MCGEARY
W. G. SCANLON

W. W. SLEDGE
DR. F. C. SMITH
W. W. WILLIAMS

FRATRES IN UNIVERSITATE

Junior Law

S. W. RUARK Raleigh

Class of 1926

J. P. FRANK Mt. Airy W. M. LATTA Goldsboro
GEO. P. HARRIS Albemarle E. C. MCDARIS Cleveland, Tenn.
B. D. ORR Asheville

Class of 1927

B. E. ATKINS Gastonia K. B. LAWRENCE Bristol, Tenn.
J. M. ATKINS Gastonia T. W. LONG Newton
E. J. BURNS Carthage N. A. RUTHERFORD Candler
R. C. FINLEY Asheville ALEX WARLICK Newton

Class of 1928

J. B. CLIFF Asheville J. F. LYON Durham
F. A. FINLEY Asheville J. H. MCLEAN Asheville
A. P. HARRIS, JR. Albemarle M. W. REED Waynesville
C. H. LITAKER Charlotte R. J. RUARK Raleigh

Class of 1929

Pledges

WM. BIZZELL Goldsboro
H. C. BOST Erwin, N. C.
HENRY FOLGER Mt. Airy
J. P. GIBBONS Hamlet
HARRY HOLLINGSWORTH Newton
ROY HUNTER Charlotte
W. A. TOMLINSON Troy
R. P. TODD Laurens, S. C.



Sigma Phi Epsilon

Founded 1901

Colors: Royal Purple and Red
Fifty Active Chapters

Flower: American Beauty Rose
Forty Alumni Chapters

Membership, 10,000

North Carolina Gamma Chapter

Established 1909

FRATRES IN URBE

HOWARD BOWEN W. L. PRIODEN
G. V. POWELL J. M. TYLER

FRATRES IN UNIVERSITATE

Junior Law

N. S. CREWS Walkertown

Class of 1926

IVEY ALLEN, JR. Oxford R. P. HARRISS Fayetteville
W. L. BROWN Greenville F. B. JORDAN Hickory
H. A. SPANN Sumter, S. C.

Class of 1927

H. F. GLENN, JR. Gastonia A. J. KIRBY, JR. Gastonia

Class of 1928

J. A. BAILEY Greer, S. C. R. C. HOWIE Mocksville
H. J. HOWELL Asheville J. A. NORRIS Fort Pierce, Fla.
J. N. TRUESDALE Rock Hill, S. C.

Class of 1929

Pledges

H. W. BLACKSTOCK Asheville
W. W. McCOTTER Alliance
R. W. MOHN Louisburg
L. D. MOORE Greenville
L. L. PLATE New Rochelle, N. Y.
L. T. POWELL South Boston, Va.
H. W. REYNOLDS Critz, Va.
H. G. SIERRILL Statesville
E. S. SMITH Kinston



Sigma Chi

Founded 1855

Colors: Sky Blue and Gold
Active Chapters, Eighty-four

Flower: White Rose
Alumni Chapters, Fifty-seven

Membership 22,300

Beta Lambda Chapter

Established 1912

FRATRES IN FACULTATE

JAMES CANNON, III

H. J. HERRING

A. M. PROCTOR

FRATRES IN URBE

DR. M. T. ATKINS

YANCEY MILBURN

O. L. SKINNER

GARLAND MAYES

HUNTER REAMS

G. W. TANDY

FRATRES IN UNIVERSITATE

Senior Law

J. D. JOHNSON, JR. Garland C. B. SMITH Pikeville
L. E. WATSON Smithfield

Graduate School

FRANK M. WARNER Durham

Class of 1926

M. L. BARNHARDT Winston-Salem JOHN A. RAMSEY Martinsville, Va.
R. P. RASBERRY Kinston

Class of 1927

J. S. BELL Charlotte B. H. GREEN Greensboro
L. E. BROWN Ayden M. H. LANDER Anderson, S. C.
E. P. DIXON Kinston JOHN H. SIKES Greensboro
W. V. SPRINKLE Asheville

Class of 1928

L. S. BLADES, JR. Elizabeth City T. W. SWIFT Greensboro
B. B. CARSTARPHEN Williamston W. C. THOMPSON Salisbury
W. W. NEAL Marion J. S. WEBB Rockingham

Class of 1929

Pledges

W. C. ADAMS Wilson
W. E. DUNSTAN Elizabeth City
P. F. GOODWIN Raleigh
A. N. JOHNSON Garland
J. B. ROBERTSON Clayton
D. H. THORPE Philadelphia, Pa.
A. C. UNDERWOOD Newton Grove



Pi Kappa Phi

Founded 1904

Colors: Old Gold and White

Active Chapters, Twenty-nine

Flower: Red Rose

Alumni Chapters, Thirteen

Membership, 2,650

Mu Chapter

Established 1915

FRATRES IN URBE

J. C. ANGIER
W. S. BORLAND
EARLE LONG

H. S. POLLARD
G. E. POWELL
L. C. RICHARDSON

B. O. RIGSBEE
F. M. SASSER
J. H. TYLER

FRATRES IN UNIVERSITATE

Graduate School

M. I. PICKENS Albemarle

Class of 1926

G. B. CALDWELL, JR. Monroe C. H. PEGRAM Winston-Salem
H. B. JOHNSON Murfreesboro, Tenn. S. W. PICKENS Albemarle
S. A. VEST, JR. Haw River

Class of 1927

A. H. BORLAND Durham B. W. COLT Hendersonville
C. D. BRIGHT Durham W. R. MORECOCK Newport News, Va.
S. D. BUNDY Farmville R. E. PARKER Shanghai, China

Class of 1928

L. H. BISHOP Durham A. W. PEGRAM Winston-Salem
J. S. BOONE Jackson J. W. SHIPLEY Shanghai, China

Class of 1929

Pledges

PAUL BIZZELL Goldsboro
S. C. BRAWLEY, JR. Durham
E. H. BUNTING New Bern
R. A. CASSIDY Newport News, Va.
I. S. COTTON Weldon
R. S. PITTS Glen Alpine
W. R. PITTS Glen Alpine
J. P. PROPST, JR. Charlotte
T. R. ROBINSON Goldsboro
R. W. ROGERS Hamlet
C. E. WEATHERBY Faison



Delta Sigma Phi

Founded 1899

Colors: Nile Green and White

Flower: White Carnation

Active Chapters, Forty-one

Alumni Chapters, Twenty-one

Membership, 6,075

Alpha Epsilon Chapter

Established 1920

FRATRES IN URBE

G. V. ALLEN

JAMES HADDOCK

HARRY JORDAN

L. L. GOBBLE

O. W. HOLLOWAY, JR.

DAVE REA

FRATRES IN FACULTATE

P. N. GARBER

J. L. WIERDA

R. E. THIGPEN

R. R. WILSON

FRATRES IN UNIVERSITATE

Junior Law

C. I. CLARK, JR. Greensboro M. C. WOODS Marion, S. C.

Graduate School

W. F. CRAVEN, JR. Durham

Class of 1926

C. F. DIXON Trenton F. G. SLAUGHTER Berea
W. R. HINKLE Thomasville J. H. WESTBROOK, JR. Rocky Mount

Class of 1927

G. W. BEVERLY Laurinburg J. B. McLARTY High Point
J. C. CRAVEN Rainsour C. E. SAUNDERS Gibsonville
E. G. McLARTY High Point W. M. SPEED Durham

Class of 1928

H. A. COFFIN Asheboro EDWIN LEIGHT Walkertown
T. S. EANES Lexington F. W. McCracken, JR. Sanford
C. B. FALLS Kings Mountain W. N. McKENZIE, JR. Gibson
D. L. KELLEY Wilmington C. E. SMATHERS Hendersonville
R. G. TUTTLE Greensboro

Class of 1929

Pledges

LEWIS AARON Brockton, Mass.
RALPH BARKER Spencer
WADE BRITT North Wilkesboro
J. LAUDER GIBSON Laurinburg
O. C. GODFREY Spencer
C. R. GRIFFIN Rocky Mount
SAM McNINCH Charlotte
JOHN NORFLEET, JR. Holland, Va.
LYNN PERRY Sanford
H. L. WESTBROOK, JR. Franklin, Va.



Chi Tau

Founded at Trinity College, 1920

Colors: White, Crimson and Gold
Active Chapters, Eight

Flowers: White, Crimson and Gold Rose Buds
Membership, 300

Alpha Chapter

FRATRES IN FACULTATE

W. L. TAYLOR

A. C. JORDAN

N. F. WILKERSON

Class of 1926

T. C. CHACHERE	Anderson, S. C.	P. E. MOSS	Forest City
E. P. MCFEE	Asheville	C. W. PORTER	Asheville
	B. P. REITZEL		Siler City

Class of 1927

R. N. THOMAS	Rockingham	J. I. FIELD	Ahoskie
	E. K. RICE		Asheville

Class of 1928

W. J. DILLON	Greensboro	J. MCG. POWELL	Wilmington
GEORGE FULP	Kernersville	C. D. WEBSTER	Madison
	S. F. WEBSTER, JR.		Madison

Class of 1929

Pledges

THOMAS BOBO	Laurens, S. C.
L. H. COOPER	Mebane
O. D. FUSSELL	Rose Hill
W. J. HOBBS	Wilmington
C. B. MCFEE, JR.	Asheville
W. D. MCGLAUGHON	Goldsboro
L. A. SIFFORD, JR.	Charlotte
T. D. TYSON	Mebane
W. T. WARD	Bethel



Lambda Chi Alpha

Founded 1909

Colors: Purple, Green and Gold
Active Chapters, Seventy-one

Flower: Violet
Alumni Chapters, Thirty-two

Membership 10,000

Gamma Theta Zeta of Lambda Chi Alpha

Established 1924

FRATRES IN FACULTATE

W. J. H. COTTON

FRATRES IN URBE

T. N. GRAHAM

C. S. HAMMOND

FRATRES IN UNIVERSITATE

Class of 1926

L. B. HOLLOWELL	Winston-Salem	L. E. JARRETT	Cherryville
C. H. JAMES	Mt. Olive	W. G. SHARPE	Elm City

Class of 1927

J. E. ANDERSON	Weldon	J. E. THOMPSON	Hallsboro
R. B. BILLINGS	Durham	L. F. TUTTLE	Winston-Salem
S. G. DIBBLE	Orangeburg, S. C.	G. R. WALLACE	Morehead City
T. B. WARREN	Allendale, S. C.		

Class of 1928

A. H. COTTON	Durham	R. C. HORNE	Winston-Salem
R. J. CRANFORD	Albemarle	K. R. LAGERSTEDI	Brockton, Mass.
W. C. DRAKE	Macon	F. A. STEVENS	Brockton, Mass.

Class of 1929

Pledges

F. C. BURKE	Salisbury
J. L. BURKE	Salisbury
L. M. CHRISTIAN	Durham
J. A. EADS	Mt. Airy
B. F. EAGLES	Wilson
H. A. HOUGHINS	Winston-Salem
B. H. MERRITT	Hallsboro



Epsilon Alpha Sigma

Founded at Trinity College, 1924

Colors: Purple, Old Gold and White.

FRATER IN FACULTATE

BENJAMIN GUY CHILDS

Class of 1926

R. L. BIGGERSTAFF	Forest City	A. J. KNIGHT	Durham
M. L. BLACK, JR.	Charlotte	S. A. MABRY	Norwood
C. S. CLEGG	Charlotte	N. D. McNAIRY	Greensboro
W. S. HOLT	McLeansville	L. E. ROCK	Charlotte
L. S. IVEY	Hickory	W. F. TWADDELL	Durham

Class of 1927

F. M. BIGGERSTAFF	Forest City	C. B. McINTOSH	Greensboro
JACKSON BOWLING	Durham	W. H. MITCHELL	Windsor
L. D. FRUTCHEY, JR.	Mt. Gilead	L. R. UMBERGER	Concord
B. L. MAYNARD	Belmont	L. G. WETMUR	Hendersonville

Class of 1928

M. W. GUTHRIE	Durham	C. H. MILLER, JR.	Salisbury
R. P. McKENZIE	Norwood	C. C. ROSS	Durham
P. L. THOMAS	Durham		

Class of 1929

Pledges

C. V. BURTON, JR.	Norfolk, Va.
KENNETH MILLER	Salisbury
C. R. SULLIVAN	Charlotte
WM. McINTYRE	Rocky Mount
H. E. RAMSAUR	Shelby
F. S. THOMAS	Durham



Bachelors' Club

Founded at Duke University, 1925

Colors: Black and Gold

Flower: Pansy

MEMBERS

Graduate Students

- C. C. JERNIGAN Columbus, Ohio
- L. Q. MUMFORD Hanrahan

Class of 1926

- J. E. COLTRANE Grifton
- G. B. JOHNSON Albany, Ga.
- W. C. MAXWELL Goldsboro

Class of 1927

- E. H. BROOKS Reidsville
- M. W. BUTLER Durham
- D. E. KIRKPATRICK Swepsonville

Class of 1928

- T. W. ATWOOD Durham
- J. C. BURWELL Warrenton
- W. R. HARTNESS Mooresville
- R. L. HATCHER, JR. Winston-Salem
- H. L. HESTER Winston-Salem
- L. E. OLD, JR. Elizabeth City
- C. C. WEAVER, JR. Winston-Salem
- J. M. WEBER Danville, Va.

Class of 1929

PLEDGES

- M. R. BUCK Durham
- A. T. GRIFFIN, JR. Goldsboro
- G. B. HATCHER Winston-Salem
- H. C. PAMPLIN Reidsville
- E. H. SMITH Clover, S. C.
- R. C. VEACH Winston-Salem



Sigma Gamma

Founded at Duke University, December 5, 1925.

Colors: Harvard Red and Black

Flower: Pansy

FRATRES IN UNIVERSITATE

Class of 1926

J. H. CHAPPELL	Durham
H. A. PERRY	Durham
B. E. POWELL	Savage
H. M. RAPER	Linwood
R. G. VANN	Newton Grove
B. E. TROY	Durham

Class of 1927

W. A. BIGGS	Raleigh
J. R. CATHEY	Canton
R. L. CROUCH	Thomasville
F. R. FILE	Thomasville

Class of 1928

C. G. BENNETT	Durham
G. T. HARDEE	Ayden
T. B. DUNLAP	Wadesboro

Class of 1929

A. B. CRABTREE	Durham
R. W. JOHNSON	Apex
R. B. MORROW	Birmingham, Ala.

The Chantrelles



The D. D. Club

Founded 1925

Colors: Royal Purple and Silver

Flower: Pink Rosebud

MEMBERS IN THE FACULTY

D. M. ARNOLD

R. H. SHRYOCK

MEMBERS IN THE UNIVERSITY

Graduate School

W. B. GOEBEL China Grove

Junior Law

C. B. OLIVER Raleigh

Class of 1926

R. T. HUBBARD Fayetteville

Class of 1927

R. K. ANDREWS Lumberton

W. S. GRANT Ridgeway

M. R. MATHESON Raeford

W. A. MABRY Ridgeway

T. A. REDMON Farmington

L. S. THOMPSON Maxton

A. H. YOUNG Boston, Mass.

Class of 1928

A. B. JOHNSON Morganton

Class of 1929

J. T. CARRUTHERS Greensboro

R. A. EDWARDS Snow Hill

J. H. EXUM Snow Hill

J. P. PATE Durham

L. A. STATES Gastonia

P. D. VEASEY Durham

G. D. WHITLEY Rocky Mount

H. T. WYRICK Mt. Airy



Alpha Delta Pi

Founded at Wesleyan College, Macon, Ga., 1851

Colors: Pale Blue and White

Flower: Violet

Active Chapters, Forty-two

Membership, 6,000

Publication, The Adelphean

Omicron Chapter

Established 1911

SORORES IN URBE

MRS. JOHN CLARK

MRS. R. A. MICHIE

RUTH EARLY

MRS. EMERSON TUCKE

KATHERINE GUTHRIE

MRS. R. A. YODER

JANET SMITH

SORORES IN UNIVERSITATE

Class of 1926

FRANCES HOLMES Walkertown

LOUISE McANALLY Richmond, Va.

HARRIET LEWIS Tahor

ELIZABETH ROBERTS New Bern

Class of 1927

MARGARET BLUE Laurinburg

SARA KATE ORMOND Kings Mountain

ELIZABETH CHURCHILL Kinston

ELIZABETH PARKER Gastonia

MARGARET HORGWOOD Durham

MARGARET WANNAMAKER Durham

Class of 1928

MOLLIE FARMER Newnan, Ga.

KATHLEEN FOSCUE Jamestown

EDITH PARKER Gastonia

Class of 1929

LOUISE ANDERSON Gastonia

ELIZABETH BORLAND Durham

ANNIE L. CALDWELL Monroe

ELIZABETH CLIFTON Maxton

MARY HAUSS Thomasville

PATRONESSES

MRS. N. D. BITTING

MRS. W. T. MINOR

MRS. R. L. FLOWERS

MRS. C. W. PEPPLER

MRS. W. H. WANNAMAKER



Kappa Delta

Founded at Virginia State Normal, Farmville, Va., 1897.

Colors: Olive Green and White

Flower: White Rose

Active Chapters, Fifty

Membership, 6,000

Publication: The Angelos

Sigma Delta Chapter

Established 1922

SORORES IN URBE

MRS. WAITS CARR
MRS. JOSEPH SPEED
MRS. DON SASSER

MRS. J. L. MOREHEAD
MRS. W. P. FEW
MRS. K. P. LEWIS
MRS. FRANK WEBB

MARY ERWIN
MARY COBB
ELIZABETH ALDRIDGE

SORORES IN UNIVERSITATE

Class of 1926

LOUISE BULLINGTON Durham	DORCAS TURNER Statesville
OLIVE FAUCETTE Durham	MRS. E. H. TURNER Albemarle
VIRGINIA GREENE Durham	ELIZABETH TYREE Durham
LILLIAN THOMPSON Hamlet	

Class of 1927

MILDRED LEE Montoe	ERMINE PEEK Durham
ALICE R. CROSS Marion	

Class of 1928

MARGARET BAILEY Washington, N. C.	BERYL JONES Durham
SARAH DILL New Bern	VIRGINIA LEE Portsmouth, Va.
ELLEN HUCKABEE Albemarle	LOTTIE DAIL ROSS Washington, N. C.
VIOLET FAUCETTE Durham	

Class of 1929

UNA KAUFMAN New York City
MILDRED MICHAUX Greensboro
ELIZABETH KING Albemarle
ROSA LONG THOMAS Henderson
MARGARET BARNHARDT Winsted-Salem

PATRONESSES

MRS. F. C. BROWN	MRS. C. W. EDWARDS
MRS. A. J. BULLINGTON	MRS. RALPH JONES
MRS. W. I. CRANFORD	MRS. J. K. MASON
MRS. JAMES CANNON	MRS. W. T. LAPRADE
MRS. A. M. PROCTOR	



Zeta Tau Alpha

Founded at Virginia State Normal, Farmville, Va., 1898

Colors: Turquoise Blue and Steel Gray

Flower: White Violet

Active Chapters, Forty-five

Membership, 5,000

Publication, Themis

Phi Chapter

Established in 1915

SORORES IN URBE

MRS. IRVING ALLEN
ROSE DAVIS

MRS. R. H. HOLDEN
MRS. PLATO MONK
KATHRYN EVANS

MRS. SWINDELL
MRS. R. E. THIGPEN

SORORES IN UNIVERSITATE

Class of 1926

ANNIE BLAIR ANDERS Gastonia	VIRGINIA LAND Hamlet
MARION BUTLER Camilla, Ga.	EVELYN MILLNER Morganton
HELEN COVINGTON Wadesboro	JULIA POTTS Blackstone, Va.
SADIE CHRISTENBURY Norfolk, Va.	CAROLYN SHOOTER Lumberton
AUGUSTA LAND Hamlet	LILLIAN ZACHARY Cooleemee

Class of 1927

OLIVIA BRAME Macon	MARY JOHNSON Norwood, Ohio
BLANCHE HENRY CLARK . Ft. Thomas, Ky.	REBECCA LAND Hamlet
MARGARET CLAUNCH Somerset, Ky.	SALLY TAYLOR Stovall
RUTH DAILEY Durham	MARY STUART Charlotte
MATTIE WILSON Mt. Olive	

Class of 1928

MARGARET DRAUGHON Whitakers	MARY GLASSON Durham
DOROTHY HUNEYCUTT Albemarle	

Class of 1929

MONTE C. BLALDCK Raleigh
 HELEN HALL Durham
 AUDREY JOHNSON Greensboro
 HELEN TAYLOR Stovall
 PAULINE WEBER Danville, Va.
 EMILY VOSSELLER Bouud Brook, N. J.

PATRONS AND PATRONESSES

PROF. AND MRS. A. M. WEBB
DR. AND MRS. N. I. WHITE
MRS. JAMES J. WOLFE

MR. AND MRS. S. J. ANGIER
DR. AND MRS. PAUL M. GROSS
PROF. AND MRS. H. E. SPENCE

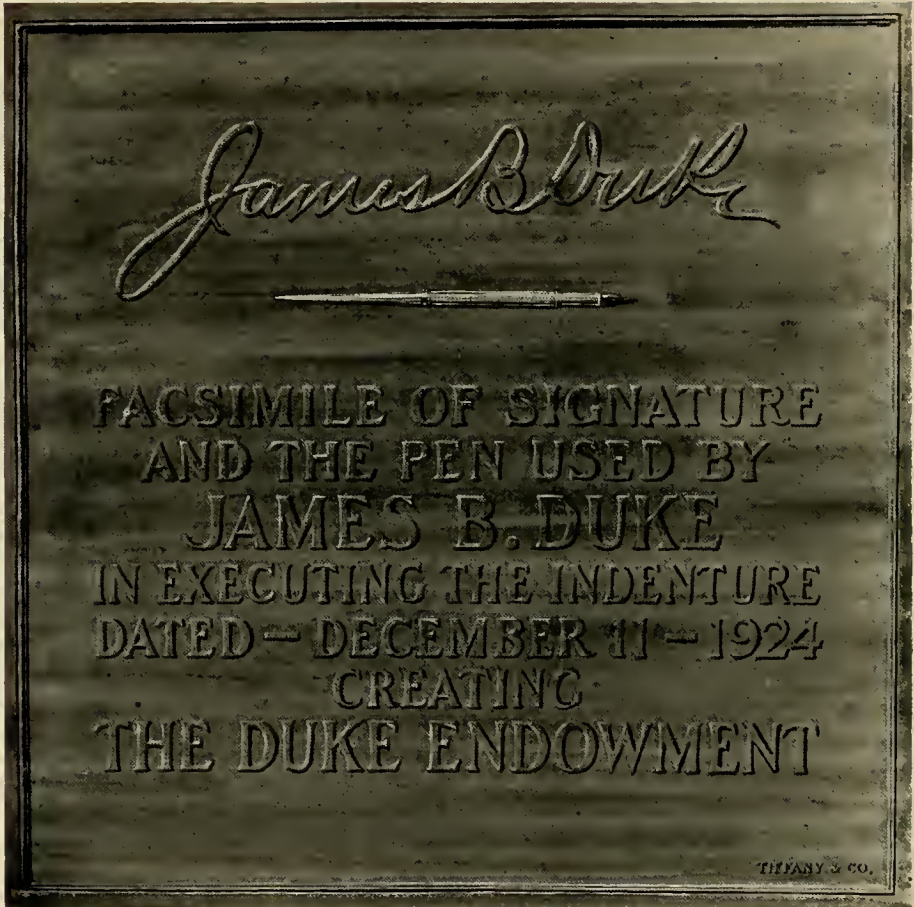



Book Five
Features





DUKE UNIVERSITY

Types and Times

BRANTLEY YORK'S SCHOOL, 1838-40

Represented by MISS SADIE CHRISTENBURY

UNION INSTITUTE ACADEMY, 1840-51

Represented by MISS EDITH PARKER

NORMAL COLLEGE, 1851-59

Represented by MISS ELIZABETH ROBERTS

TRINITY COLLEGE, 1859-92

(Randolph County)

Represented by MISS VIRGINIA LEE

TRINITY COLLEGE, 1892-1925

(Durham)

Represented by MISS MARGARET BAILEY

DUKE UNIVERSITY, 1925

Represented by MISS LOUISE ANDERSON

DUKE UNIVERSITY, 19—

(Co-ordinate College)

Represented by MISS LOUISE BULLINGTON



"School Days"—MISS SADIE CHRISTENBURY



"Academy Days"—MISS EDITH PARKER



"Normal College Days"—MISS ELIZABETH ROBERTS



"Days of Old Trinity"—MISS VIRGINIA LEE



"Trinity College Co-ed"—MISS MARGARET BAILEY



"Duke University Co-ed"—MISS LOUISE ANDERSON



"The University Woman"—MISS LOUISE BULLINGTON



OFF TO ATLANTIC CITY



FATS STEALS ON IKEY



FARMER WILSON FANS



WANNIE GETS A DOUBLE



MILKMAIDS



MAY QUEEN



MAY POLE DANCE



THE OLD GRAD RETURNS



ATTENDANTS



GRADUATION DAY



CLASS OF '25'

An Adventure on Parnassus

By R. P. HARRISS



"Come, let us flout the tragic muse awhile,"



"Calm, calm thyself, cousin, 'tisn't proper."



"Eiho, thy neck, as Willam Rose Benét saith, is indeed clothed with thunder!"



"Thou art in a tantrum now, in all conscience!"



"A fig for thee, Peg, old thing."



"Ha! Dost sleep? A change will do thee good."



"If the barber's union could only see me now."



"This way . . .so. 'Tis called ye Charles Town dance."

Bared Manual of Fraternities

ALPHA TAU OMEGA

ALL TAKE ONE

Founded in 1192 by Common Club Outcasts and High Point Millionaires in the Lochmoor Hotel, for the purpose of delighting the hearts of the Co-eds and the buying up of all second-hand cars.

Favorite Sound: Gurgle, gurgle.

Characteristic Odor: Perana, the Woman's

Favorite Song: Drink On Us Only With Thine Eyes.

Tonic:

Motto: A Full House Beats a Straight.

Preferred Type: Any well dressed young man.

Loudest Bray to Freshmen: We can make you a leader in the University if you are willing to be led and haven't got too much lead in you. We own our own house and furnish cars to our members. There are no A. T. O.'s in Hell, boys; we are too lukewarm; but we have chapters elsewhere, however.

We won the scholarship cup last year—thanks to Professor Goodfellow's English courses. We hope to win it again when he comes back next year.

KAPPA SIGMA

KEEN SHACKERS

Founded by Johnnie Moore, Baxter Limby, and Joe Davls as an association of "powers" with special emphasis on children.

Age Limit: 12 to 16.

Favorite Drink: Castoria.

Motto: Unsophistication—Let It Be Our Virtue.

Favorite Flower: Sweet Pea.

Characteristic Odor: Prickly Heat Talcum.

Preferred Type: Children.

Loudest Honk to Freshmen: Join our ranks and drink at the fountain of youth. Within our fold your youthful and innocent purity will not be marred by associations with anyone over 16 years. Our "I. Q." is less than 10. Our attached kindergarten is one of the most modern in the South, and is conducted absolutely on the honor system under Brother Balkeney's supervision. Brother Melben's Food Walker recently brought distinction to our name by winning first prize in the annual Durham County Baby Show. Lexington is our most prolific incubator.

KAPPA ALPHA (Southern)

"KEG ARTISTS"

Founded at Latonia in 1900 by "Dee" Curver and Pop Geers for the purpose of propagating thoroughbreds and increasing the fertility of the Southern farms.

Favorite Vegetable: Baled hay.

Favorite Flower: Ripe Clover Blossoms.

Favorite Colors: Brindle and Bay.

Motto: Wrist Watches Our Delight; Stacomb

Characteristic Odor: Timothy.

Our Salvation.

Preferred Type: Only Aristocrats.

Loudest Bray to Freshmen: We all fought in the Confederate Army, and none of us ever wore a Union suit. So far as we are concerned, America stops with the Mason and Dixon line, but if you were born in Greece, or even Ashboro, and can drink a pint without lowering it, we'll overlook technicalities and fix you up.

Style is our middle name, and we all wear double-breasted coats and smoke Chesterfields through a holder. All pledges can get their suits pressed free of charge at our annex, Lewis Hunt's Laundry. Rushing bills forwarded to those we get burnt on, which averages 96% of the Freshman classes for the past 10 years.

PI KAPPA ALPHA

"PINTS KILLED ASSUREDLY"

Founded by Sam and Bob Kuark at Sing Sing in 1919, due to an oversight on the part of the warden, and allowed to flourish in order to amuse other inmates.

Favorite Flower: Reed.

Most Famous Alumnus: Walt Long.

Favorite Animal: Lyon.

Characteristic Odor: New Mown Hay.

Motto: The More They Come, the Worse They Get.

Preferred Types: Roughnecks, athletes, soda-jerkers, and all relatives.

Loudest Bray to Freshmen: You should join us. Where there is corn juice, we are there. We control the aristocratic dates and banks of East and West Durham. We have all-American football players such as John Frank and "Buzz" Pinley. Have house on Broad street, but never kept clean. Join us and help clean it.

SIGMA PHI EPSILON

"SOME FOOLISH EMBRYOS"

Founded in South Carolina for the purpose of having a fraternity that all South Carolina boys could join. Ambitions realized here thus far.

Favorite Color: Brown.

Favorite Flower: Seaweed.

Motto: Get one man every year; never over two.

Favorite Odor: Bandoline.

Favorite Bird: "Cuckoo."

Preferred Types: Lounge lizards extraordinary and cake eaters plenpotenthiuty. Must hail from the Palmetto State, or chinees are slim.

Loudest Bray to Freshmen: Join us and pass English Comp. I and II, for we have Prof. C. B. Brown in our midst. We have increased our number this year by three. We are rapidly going forward. Glee Club our specialty.

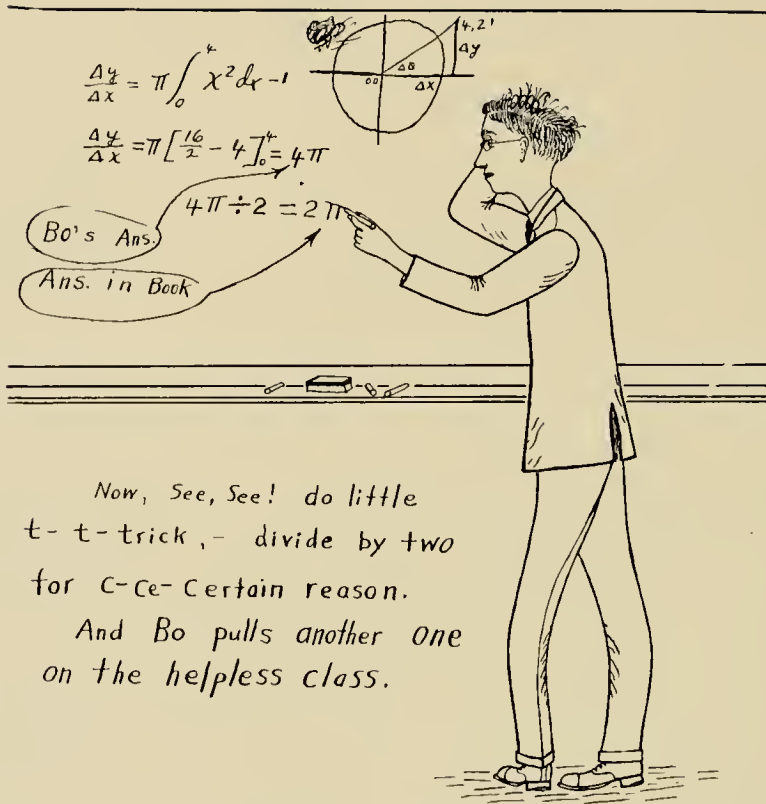

Now, See, See! do little
t-t-trick, - divide by two
for C-ce-Certain reason.
And Bo pulls another one
on the helpless class.

Bared Manual of Fraternities

SIGMA CHI

"SOME CHEESE"

Founded: No foundation; just founded by a split.

Favorite Color: Green.

Favorite Fruit: Razzberry.

Loudest Bray to Freshmen: Join us and think not of the future—there will be none. We have a house; we own the campus, control the Dean's Office, and have an option on the Cat's Head Club. Our latest "Know Thy Brother" meeting was a great success, as fully 75% of our regiment attended, and every man wore his name on his lapel. Join us and become **E. Pluribus Unum**.

Favorite Alumni: N. Bullington and R. Fuller.

Favorite Gun: Cannon.

Motto: We trade rushing with the sororities.

PI KAPPA PHI

"PURELY KNAVISH PAGANS"

Founded in the basement of Sing Lee's Laundry on Chapel Hill Street (Sometime) by Unclean Parker and Uncouth Shipley, for the purpose of increasing the Laundry Business.

Favorite Animal: "Bab" Boone.

Favorite Color: Petticoat Pink.

National Anthem: "From Plow to Country Club."

Preferred Types: Chinese, Missionaries, and West Point Cadets.

Loudest Bray to Freshmen: No admission to our Secret Order without a Stetson D. suit and Valentino trousers. Since "Nub" Pegram left us, it's hard to tell who's got hold of our rudder, but we're trying mighty hard to keep off the rocks. Our charter members taken from the Twelve Tribes of Israel.

We are very exclusive. You have to be passed by the entire Chosen Race, the Hebrew Mayor of Jerusalem, all Laundrymen, and Dr. Samuel Alexander Vest before you can be pledged. However, it is well worth it if you are so fortunate. We guarantee satisfaction or your money back (97 cents on the dollar). Join us and get in on the Promised Land Parade.

Bared Manual of Fraternities

DELTA SIGMA PHI

"DOPE SHOP FRIENDS"

Founded by "Bob" Johnson and "Son" Clark in Lap's Book Room one night after an unprofitable game of poker.

Favorite Flower: Lily-of-the-Valley, It's so pure.

Favorite Smoke: Horrors! We don't.

Preferred Types: Plow Hands, Inelupient Y. M. C. A. Presidents, and Ribbon Clerks.

Loudest Bray to Freshmen: We turn out the best Y. M. C. A. presidents. Oh, they are such dear, precious boys; always thinking of others and of how they may serve humanity best. We hold prayer meetings every night after supper, while our princely fellows are gathered round the festive board in such gentle brotherly spirit.

Oh, we are so domestic. Our household goods are very plentiful, for we have two dayenports, a comfort, and a cornet. We lock our doors at nine o'clock every night, for we believe in "Early to bed and early to rise," so we may greet our teachers, whom we love so well, with bright and sparkling faces. Join us and watch the devil retreat.

Characteristic Odor: Like Ivory Soap.

National Anthem: "Oh, I'm a Little Sun-beam, Sent Down from Heaven to Women."

CHI TAU

"CIGARETTES AND TOBACCO"

Founded way back in historic times by men who walked around on four legs. Purpose was to bring animals closer together.

Favorite Flower: Haven't any yet.

Favorite Dish: "Rice Soup."

Most Active Member: Tom Chachere.

Motto: Where There's a Still, There's a Sway.

Loudest Bray to Freshmen: We have a monopoly on the Glee Club and intend to keep it. (Our manager will see that you make it.) We have men from the extreme East and the extreme West, from coast to coast and back again. Join us; we may send you to some distant college to organize a chapter, for we are in line for and in need of some more. Youngest national on the park, but we have the biggest man. Losing our best men this year, and need others to fill the ranks.

Longest Jump: From South Carolina to California.

Preferred Types: Glee Club prospects, and all men from Asheville and Wilmington.

LAMBDA CHI ALPHA

"LAST CHANCE ASSOCIATION"

Founded at the Durham Barber College by Mr. Lambdachiaphaski in conjunction with Mr. Zeta, a prominent fraternity jeweler and formerly with Balfour & Co.

Motto: Reach the Million Mark by 1930.

Favorite Product: Cotton.

Favorite Instrument: Horn.

National Anthem: "Glory, Glory, Hallelujah, As We Go Expanding On."

Preferred Types: Anybody, especially those interested in fraternity jewelry.

Loudest Bray to Freshmen: We don't have chapters; we call 'em Zetas after Mr. Zeta. We were first to get a house, and we still have the largest. Come with us and help pay the rent on it. We need you in order to reach our 1930 goal. Our pins are ready for distribution any time you may call to see us; terms reasonable.

Favorite Color: Brown.

Favorite Bird: Eagle.

EPSILON ALPHA SIGMA

"EAT AND SLEEP"

Founded by Black, Rock and Co. in 1925, on a partial payment plan, dividends paid annually.

Favorite Flower: Dog Fennel and Horse-radish.

Motto: A rolling bone gathers more loss.

Preferred Types: Any of the Twelve Tribes, and any non-fraternity men.

Loudest Bray to Freshmen: Nationally, we will soon be the berries (Razzberries). Agriculturally speaking, we are the bees knees. We are deeply indebted to the rural population of North Carolina for sending us such stalwart young men in the strength of their young manhood—so pure and ambitious. Join us, and the synagogue is yours.

Favorite Drink: From yo old horse trough.

Characteristic Odor: Rock and rye.

BACHELORS CLUB

"B. C. (FOR HEADACHE)"

Founded: Not quite as yet, but hope to be soon if we are not beat out.

Favorite Flower: Occonechee.

Favorite Drink: Shoe Polish.

Public Motto: Blessed are the meek, for they shall inherit the earth. (Phi Kappa Psi is on the earth.)

Favorite Colors: Silver and gold on a green background.

Preferred Types: Barbers (union or seab), shoe clerks, and ex-bartenders' sons.

Loudest Jingle-jingle to Freshmen: This club was founded in order to keep the incorporation, Hatcher, Veach and Hatcher, going. Meet us at the Owl or the Library; we run both. Never fear about us; we will try them all before we give up.

Favorite Motto: Shoot him in de pants, the coat belongs to me.

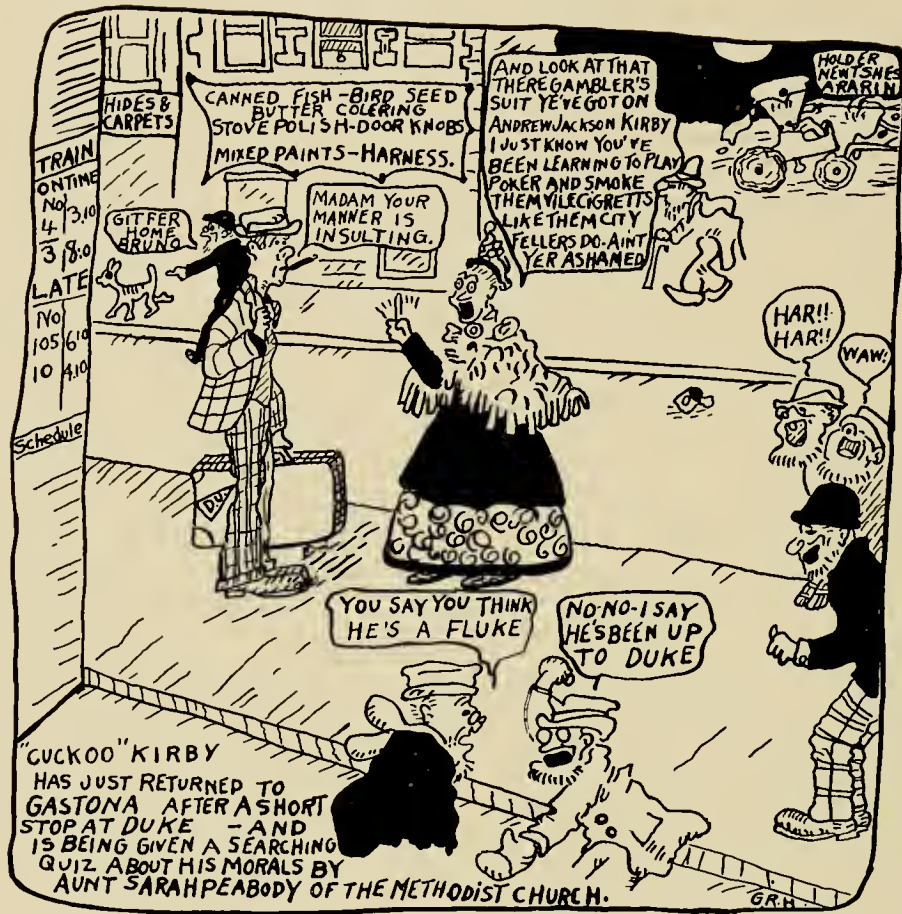

THE OLD HOME TOWN.—Apologies to Stanley

Bared Manual of Fraternities

SIGMA GAMMA "SIMPLY GOING"

Founded: Almost.
Organized: Slightly.
Established: Not yet.
Well incubated, then— Ah! That's the word, incubated. Yes, it was incubated in the fertile and prolific brain of N. C. S. Dunlap and Detective Biggs at a temperature of 198 degrees Fahrenheit. They then nursed it through the embryonic stages, and it came into being behind the Science Hall on the 39th day of January, 1926. It was a very touching scene.
Favorite Fruit: Bird Seed.
Favorite Flower: Milkweed.
Favorite Color: Baby Blue.
Preferred Types: No type, no preference; come one, come all.
Loudest Nicker to Freshmen: We have no enemies (nor friends). We make no entangling alliances. Acquaintances of all, friends of none.

Originated: Maybe.
Began: Yes, it began.
Born: Possibly.
Favorite Bird: Stork.
Favorite City: Troy (Ballard).
Favorite Song: "Oh, Whoa, is Me."

Bared Manual of Fraternities

THE D. D. CLUB "DOCTORS OF DIVINITY"

Founded during the Great Itch Epidemic of 1925, when two ice men, one street car conductor, a paper hanger, two policemen, three plasterers, and others of the aristocracy were quarantined in the same room of the American Region headquarters in Durham.

Public Motto: I may go to Duke, but T. G.
I. P. (Thank God I'm Pure).
Favorite Drink: Orange Crush.
Secret Crest: Two rampant jackasses on a field of baby blue.

Horsepower: Unlimited.
Patron Saint: Alfred Hartford Young of Boston, Mass.
Preferred Types: Cub reporters, ambulance chasers, and dark horses.

Loudest Bray to Freshmen (If the other Frats leave any!): We are the greatest lodge of our kind this side of Hillsboro. We are looking you over, and we want you to consider us seriously. If you want to join us, get into some extra-curriculum activity at once. We are going strong and know how to pull the strings. We are **Young**, but watch our smoke.

ALPHA DELTA PI "ALL DOING POORLY"

Founded at the National Business College in 317 B. C., by Gloria Swanson, Cleopatra, Sapphira, and two other stenographers during a general strike for three-inch earrings and double-barreled lip sticks.

Favorite Flower: Prune Bloom.
Favorite Color: Never mind the color.
Favorite Drink: Lux.
Preferred Types: Stenographers, hair dressers, manicurists, and other Spearmint-chewing "Mammies."

Loudest Yelp to Freshmen: We believe in shorthand, short skirts, and short stops. We got the pick of the cow-eds every year, and never lose more than a dozen bids a year. Just step right up, get your pledge button, a couple of sticks of Wrigleys, and let's go strut on the street a while, sister. Come our way, and get in on the fun. None of our girls ever walk home. As social knock-outs, we are the berries, strictly.

KAPPA DELTA "KANT DATE"

Founded by Mack Sennett and 10 of his Bathing Beauties after a stormy week in the summer of 1918 on the banks of the Eno River.

Motto: Break clean and don't hit in the clutches.
Favorite Meat: Pink Ham.
Favorite Stone: Beryl.

Preferred Types: Bathing beauties, chorus girls, flappers, and any others we can get, especially good cooks, as we can marry them off quicker.

Loudest Yodel to Freshmen: We are the stuff, and we admit it. We are the aristocrats of the cow-ed population, and we are much chased by the cow-ed seekers. We have brains plus looks, a rare combination. Twenty-one out of our twenty sisters made Phi Beta Kappa last year. Our history is glorious, for we were founded by the greatest benefactor of womankind (and mankind) the world has ever known.

ZETA TAU ALPHA "ZETA TOES ALL"

Founded: We wonder where, and by whom.
Motto: Change your man every three weeks.
Favorite Flower: Date blossom.
Favorite Color: Orange rouge.

Favorite Anthem: "Better to have loved and lost, than never to have loved at all."
Loudest Meow to Freshmen: We are, in our opinion, the keenest gurrals on the campus. Come up to our wonderful summer camp, where the moonshine is wonderful and the atmosphere so full of romance. Join us and boost your scholarship. We want you if you are a Kentucky thoroughbred or a Virginia aristocrat.

SIGMA TAU "SOME TALKERS"

Founded at the Milk Bottle Washers Ball at Crystal Lake one night last winter by Miss Iva Sapolio and her country cousin, Ima Kow.

Favorite Flower: Cowslip.
Favorite Color: 13t.
Favorite Song: "Where Are You Going, My Pretty Maid?"

Favorite Brand: Boyishform.
Motto: Blessed are the pure in heart.
Preferred Types: Ex-washerwomen, milkmaids, and other dumb-bells.

Loudest Moo to Freshmen: We are young and weak, but our record and clothes are clean. We hope to be a national some day, but at the snail's pace we are going it may take several millenniums. But we are patient and hopeful. We have chapters on all the leading dairy farms, and none of our milkmaids ever use powder or rouge. We would make darling wives if some one would only believe it. Join us and hide your light under a bushel.

Campus Cut-Ups



You behold here the likeness of Gay,
Who had the greatest ambition to play;
He was a crow in the nest,
But his crowing was best
When he had practically nothing to say.



At our chief we'll throw a bouquet;
On our campus he thinks he holds sway.
While the campus was drunk,
He slept on his bunk
And felt that the world was O. K.



This Cannon boy sure is the thing;
He acts well both courtier or king.
They say that in love
He is heaven above,
But his portrait would seem to say "ping."



Young Bundy exclaimed, "I'm a wit;
My line would give children a fit.
I know I am trite,
But thousands will bite
Where millions have already bit."



Young Harriss exclaimed, "It's no dog,
You can tell by the time of its jog.
If it were not for that
It might be a rat,
Or more like a cow or a hog."



McFee is the teacher's delight;
Everything that he does must be right,
On the Taurian stage
His work is the rage,
And he frequently stays up all night.



This portrait may look like the Dickens,
But there's no use to start any kickings;
You ain't seen him walk,
So you've no room to talk
Until you have seen Stanton Pickens.



A scholarly lad is Twaddell
This message his picture will tell,
One day in the stacks,
(Basing this upon facts),
For a charming young lady he fell.



The skeleton here with the uke
Can play like the shades of a spook.
The ladies all say,
When they've heard him play:
"He's the bally sweet singer of Duke."



This pious young fellow called Westbrook,
In the midst of his courses a rest took,
His solemn endeavor
Will fool some forever,
But the rest of us know he's our best crook.



The Love Cycle



A Winter's Day



Transportation Days



"Gid-Dap Kate"



The Shrine of Duke-Dom



Clothes Make The Man



The Long, Long Trail



Knights of The Broom



Come Out, You Farmers



True Dudes



Sweet Ad-O-Line



The Greeks



Summer House In Winter



Only Posing

Everything But the Truth

FLUKE UNIVERSITY, N. C.

WHAT PRICE, GLORY

FLUKE UNIVERSTY FLOATS FLOURISHING BOND ISSUE

Sufficient Funds Will Be Made Available to Revive Poverty-Stricken Institution

What is regarded as perhaps the most astounding and outstanding business deal ever pulled off in University circles was brought to a close last Sunday. The small and insignificant little school known as Fluke University, which is located in the sleepy little cross-roads town of Burham, N. C., was able to float a perpetual bond issue of \$800,000 at an interest rate of 1/2 of 1%, which is on a par with the rate allowed under the Volstead law. The issue was handled by the Infidelity Bank, and it was largely through their skillful manipulation that the bonds were so successfully distributed.

Although the schule itself had never been heard of outside the county, the officials had made for themselves a reputation that was as well known as Ivory Soap, 99 44/100% pure, and this fact alone assured the sale of the bonds. Dr. Hotton of the Economics Department, collected the necessary data for putting through the deal, as Charlie Barkham was too busy correcting math papers to collect these statistics.

It is interesting to consider the many aspects as regards this vast sum of shekels which is to be turned loose in this great old state of ours. It is said that with this addition to the regular income of the college—which consists of the large sums of money which are derived from fines for too many candlepowers, library fees, athletic fees, damage fees, hospital fees, and the many other incidental fees which the students so willingly pay for the conveniences sustained—that the College will be able to hold a position in the state educational circles at least on a par with A. & T. or Kitz-trell.

The campus will also be more than doubled by the purchase of 40 acres of land adjoining the present campus. Four new buildings will be erected on this new campus, as follows: A new kennel for the Society of Yellow Dogs, a silo to represent the more progressive agricultural element of the student body, a tent for the many sheiks who are expected to be attracted to the institution, and the Warner Office Building, which will be occupied by the higher officials of the institution, as Mr. Warner himself, the Reverend Soe E. Jurgen, and Mr. W. Allen Pyrene.

If enough money is left over, a new member or so may be added to the faculty, but since this constitutes a very non-essential part of the modern university, the money will perhaps be better utilized in working up the grounds. It is thought, however, that a sufficient amount will be included in the budget to cover the cost of leaving the lights on 15 minutes longer at night and of keeping up a pound or more steam pressure in the heating plant in the month of January.

A poverty-stricken institution has at last been put upon a firm financial basis. Long may the flag discontinue to wave over our noble campus.

FLUKE LIBERRY IS MADE TO SERVE NOVEL PURPOSE

Far-Famed Library is Converted From An Educational Building Into a Social Center

In harmony with the progressive spirit of the institution, the far-famed Fluke University Liberry has this year been made to serve a very unique and novel purpose. It is a well-known fact that the Fluke students have been suffering for years for the lack of a social and recreational center, and have been forced to use either the Dope Shop, Owl, The Paris, The Savoy, or Urpheum, and on a Sunday the indispensable wall of granite which surrounds the campus and especially that part which runs horizontal with the main drag, for this purpose.

The Liberry, however, had become of late a very unessential part of the university system, as it was being used, so through the agency of a number of Open Forums which appeared in the "Chronic-III," the University's weekly scandal sheet, the administration and Shorty Love were in-

duced to transform the famous old Liberry Building into a social center for the campus.

Although the Liberry had been used as a place in which to Breed-Love for years, still it had not been devoted so exclusively to this pastime as was hoped. The building is excellently and conveniently arranged for its new use, and very little trouble was experienced in converting it into an ideal recreational center. The main floor is used particularly as a lounge room, and the tattoo of the pneumatic riveters furnish sweet music to the ear. Many a pleasant hour may be spent in the ante-room to the main lounge-revelling among the really serious and artistic natured publications such as the Movie Weekly, Tru-story, College Humor, Whiz Bang, and Hot Dog.

In the gallery are pieces of statuary which are said to have cost the University as high as 35c a piece, and which represent the best that money can buy. They prove very inspiring to the passers-by, as do also the many old relics which constitute a part of the world-renowned Ity-Ity Museum.

But the most important part of the new building, as it is now being used, is the **stack room**, which consists of row upon row of useless books. Perhaps we are a little harsh in applying the term useless, for as so stacked, they serve to make stall after stall that are as private as Prexy's office. As the students tire of the lounge, they are permitted to pair off and retire to these book stalls for further developments. Only those students, however, who have proved by years of proper conduct that they can behave themselves while in private are allowed to retire to this sanctum-sanctorium.

The many little catacombs around the upper balcony may be engaged for the evening by speaking to the clerk at the desk; but as the demand for these bondoirs is very great, it is frequently necessary that group meetings be held there.

The atmosphere of the building is always very conducive to love-making, as it is always as hot and oppressive there as a day in June. It has a tendency to give one that dozy, drowsy, dreamy sort of feeling which is so often associated with a love-sick guy.

There is no doubt but that the student body to a man (women not excluded) is very thankful to Shorty Love for his prompt acquiescence to the will of the students, and there is no doubt any longer but that an Open Forum in the "Chronic-III" will accomplish results, yea, even wonders and miracles.

"MY OUTLOOK"

I may not be a statesman,
And I may look like a tough,
But, man, I know my stuff.
I've called the signals for the team,
I've kicked the winning goal,
I've won six letters in my time,
Even though I've lost my soul;
I've danced with Princess' daughters,
I've led the Junior Ball;
My name has been a password
In every college hall.
I've rated every honor,
And now that I am through,
I have a college education
But there's nothing I can do,
I've bummed along the Rio Grande,
I've roamed in fair Peru,
But with my water-soaked degree
There is nothing I can do.

—Life.



"FATS" JOHNSON

We have with us, Ladeez and Gentlemen, none other than the far-famed Chauncey Rudolphus Algernon Percival Archibald Augustus Herbert Horatio Fats Johnson, who hails from the diminutive little hamlet of Farmville, N. C., the proud homeplace of our dear Senator Samuel David Bundy.

After lengthy deliberation,

"Fats" has been chosen without hesitation or equivocation as All-Fluke Garcon de Bureau of this Publication. This position is highly regarded in college circles, having been held in previous years by such notables as Pshack Cannon and Shorty Craven.

"All Hail! 'Fats' from Farmville!"

The Fluke Ity - Ity

Founded in the dear, dear days beyond recall by one of the Ity-ity boys.

Re-established because "It is the duty of every community to encourage, even enforce, free speech."

A peppy paper periodically published, pushed and penned by the punniest portion of the population that puts on pants and pantalettes.

Entered as poison pen matter at Durham, N. C., by means of the liberal use of the dollar.

Watchword: "We are liars, and the truth ain't in us."

Flowers: Fig Leaves.
Emblem: Crow's Nest.

THE STAFF

Ananias Editor-in-Chief
Saphira Co-Ed Editor
I. B. A. Sucker, Managing Editor
Ima Pawsond Pen, Reporter
H. L. Blencken,
..... Chief Scandalmonger
I. R. A. Flukey, Garcon de Bureau

Runs on its own deputation.

PARAGORICS

The Fluke Ity-ity is a beluva sheet, anyway.

We are, because we are what we are.

We ask no alma, we seek no mater.

We believe we are doing a great work for the cause of humanity.

Every good work shall receive its just reward. Therefore, we will be well rewarded.

We like everybody, and we don't see why everybody shouldn't like us and our paper.



"BULL"

Our dear canine friend, "Scab," has weathered kick and cuff, wind and storm, for four long years now, and will receive his diploma in June along with his Class of '26.

And, realizing that the University could not face the future without some sort of doggy mascot, the Class of '29 have already chosen as his successor the fierce looking "Bull Pup" illustrated above. And as the bull was emblematic of the Class of '26, so will "Bull" be symbolic of the Class of '29.

THE BULL FIGHTERS PREPARE TO PUT ON GREAT EXHIBITION

The Swan, a Ferocious Bovine, To Appear in Hilarious Affair in Craven Arena.

The Spanish Association of Taurians made preliminary arrangements last week for their annual spring Bull Fight. The Swan, one of the most ferocious bulls in Durham County, is being put in shape for the great battle. Trainer P. Gross and Taurian "Shack" Cannon captured and penned him while on an expedition up the Eno River last month.

Under the direction of Taurian Roberts, one of the most successful fighters of past Duke battles, and of Trainer M. Gross, the Duke Bull Fighters for this season are being chosen. Several preliminary encounters are proving necessary to select the most agile and capable of Duke's professional toradors.

It is thought that previous successes will be repeated this spring. The novel idea of using Cannons as a means of subduing the bull was introduced two seasons ago, and has since received hearty approval by the referees and all others concerned. Professor Steinhäuser is thinking of taking the idea back to Spain with him this summer and introducing it to the founders of this popular sport.

Rumor has it that a grand bull fight in the Craven Arena will feature the commencement exercises this year. It is reported that such successful "wavers of the red shirt" as Taurians Hatcher, Allen, Secret, and others will return for the engagement. This introduction of a sporting event into the commencement program will add much to the occasion, it is thought.

Manager McFee is said to be negotiating with the railroads and the Trans-Campus Limited in particular for special round trip tickets from Mexico City to Durham for the benefit of their grass-r friends. As usual, the versatile Gay Allen is handling all publicity, bill posters, etc. From his look-out in the Crow's Nest, he is able to catch all the fine points of the game, and hence is well fitted for reporting the encounter to the Associated Press and the reading public.

"The wisest men that are, you ken,

Have never deemed it treason
To rest a bit and jest a bit,
And balance up their reason.
To laugh a bit and chat a bit,
And joke a bit in season."

BIRTHS

Born to the Fluke Campus, twins—

The little D. D. (Devil's Disciples') Club. Growing larger daily, and

Sigma Gamma, 16-lb. boy. Father and children doing well.

Two new courses for the year; in keeping with the expanding spirit of the schule.

Born to the "Chronic-III," a fig tree with quite a number of withered leaves, and a crow with a nest full of bad eggs.

To Jawn Spikes, a humorous publication.

THE DUKE REALTY COMPANY

Successors to The Trinity Realty Company
WE OWN THE CAMPUS

MEMBERS

Jack Caldwell	Geo. Beverly	Bob Hatcher
Frank Craven	Hoyt Borland	Chas. Hamilton
Stanton Pickens	David Bundy	Eddie Old
Red Underwood	The Waggoner Bros.	Bill Warren
John Westbrook	John Sikes	Henry Bost
"Shine" Bell	Al Young	Jack Gibbons
	Tom Eanes	

We Are Glad to Show You Our Campus Whether You Are Interested in Buying or Not.

AFTER WORD

Representing what we know to be the right-thinking and most conservative element of the college community, we have attempted to tone down the general sentiment and plain talk of the Campus and to present it in a straightforward manner, but in a way that will not injure the feelings of even the most sensitive individuals. We have attempted to link up the good old Ity-ity days with the Flukey days of the future, the old tradition and malefactions with the backward

spirit of the present age.

If, in future years, when you reach up and remove this time-worn volume from its dust-encrusted repose, and, on turning through the four pages of this newsy, blue-ry sheet, you find the names of the pals (and even your own) and you are reminded of those foolish days of long ago, and your heart is chilled at the sight, and you again feel the pallor of the old Fluke Spirit, then indeed we will feel that we have labored in vain.

WE QUOTE

FOR SALE

1000 shares Fryce Lighting Co. @ 11:45 p.m.
2 shares Trans-Campus Limited, pfd. @ 110 rods.
99 shares Hunt Heating Co. com. @ 32% Fhr.
4 shares of F. R. A. T., gtd. @ 16 local.
1,000 seats on the Fluke Chapel Exchange @ almost nothing.
10 shares Albano School of Dancing @ 11 shakes.
3 shares Brown Blue Print Shop @ 221 g.
2 (plough) shares, Bull Pick and Shovel Co. @ Woolley prices.
1 Crow's Nest @ G. A.

3 Fig Leaves @ W. F. T.

50 shares Yellow Dog, Common Cur @ 3 yelps or 1 bark.

9 shares Hatcher and Hobbs, special, @ 2 shines.

100 shares Durham County Progress @ 3 mucks.

WE WILL BUY

1 share of Co-Ed, preferred.

299 shares of Co-Ed, common.

1 share of Fluke Diploma, pfd. and gtd.

4 qts. (Bottled in Bond), pfd.

The Campus, New One pfd.

10 shares Book Room, pfd.

1 share Phi Beta Kappa, gtd.

100 shares of Hope and Prospects.

THE ITY-ITY MORTGAGE AND INVESTMENT CO.

MR. CHANTL, President

MR. CLEER, Sec. and Treas.



PHI BETA KAPPA NO-BREAK GIVEN AT SIGMA CHI HOP

One of the most interesting and original features of the recent Sigma Chi fraternity dance was the Phi Beta Kappa No-Break. Brother Jawn Westbrook, who was recently elected to membership because of his laudable addition to the science of physiognomy, led off with Miss Stompson in the first figure of the barn dance, which had been revived for the occasion to lend a homelike appeal to the affair.

They were closely followed by President "Shuck" Canyon and Miss Clara Blackton, "Patty" Thinkle and Miss Marion Cutler, Ferdie Hickson and Miss Mildred Berrill, Stan Pickers and Miss Louise McAnalle, Max Barnyard and Miss Louise Bulletin, and many other prominent members of the honorary scholastic society. Brother Soup Courter and Brother Sam Nuark called the figures until a little altercation arose over the relative merits of the Gum Neck and Goose Creek Hollow technique, after which Brother Courter continued the calling. Brother Nuark was carried to the Charity Ward of the Durham

Negro Hospital of the Sons and Daughters of the I Will Arise, Pisk Chapter, where he is resting easily this morning after a rather hard night.

Mr. Frank Moreland Horner, president of the local Chapter of Sigma Chi, was requested to leave the floor by members of the Student Council, because he could produce neither his Phi Beta Kappa Key nor certificate of membership. Mr. Horner's presence of mind enabled him to indicate his position and save his good name. He succeeded in borrowing a Phi Beta Kappa key from Brother Bob Razzberry, who was not dancing because of religious scruples, and returned to the floor.

Brother Jawn Westbrook and Miss "Lib" Harker provided further entertainment by singing two little ditties improvised from the Songs of Solomon, "Do It a Long Time, Papa, Mama's Peshn' Blue," and "Bradstreet Blues." Sister Harker's beautiful falsetto added most touchingly to the appeal of the occasion. All members of the Chapter joined in the refrain. Brother Omerson Epsilon Johnson and Sister Cleo of the College Hall Administration Staff singing bass.

The no-break was concluded by ninety seconds of silent prayer for an absent member of Phi Beta Kappa, Brother Rank Jordan, who is generally supposed to be at

present residing in the "City of Spindles." The heart-moving little service was ended by a solo by the chaplain of the organization, Dr. William Alfred Blunderwood, who rendered, "Where Is My Wandering Boy Tonight," in a polished contralto.

The novel feature of the Phi Beta Kappa No-Break introduced by the Sigma Chi's shows a laudable spirit of appreciation for scholastic attainments, and they were so commended by Dr. Many. It is to be hoped that such a worthy innovation should become a customary institution at university social events.



FAMOUS DATES IN COLLEGE CALENDAR

September

11—Brisgalsky and Red Bird hobnob in from Chelsea, Mass. School opens.

October

1—"Lap" orders 10 sets Acropolis Fables. Gay Allen boys one.
9—"Son" Clark enters Law School.
10—Carolina defeats Duke in exciting football game, and incidentally Firpo Waggoner stages his annual fistie battle with Carolina students.

18—Dr. Baum opens a class in "How to Smoke Cigarettes." Very exclusive. Students signing up for course are Twaddell, Cotton, and Allen.

20—Dean Herring opens course in "Loud Speaking" for future radio broadcasters.

21—Another dog kennel for our latest authority, Dr. Frank Warner, an alumnus of the next decade. His new datties same as before, namely, singing, playing his uke, and sitting.

22—Miss Baldwin implants "The Star of the East" on the roof of West Duke. Reasons unknown.

24—Miss Draughton and Mr. Morecock motor to Norfolk for Duke-William and Mary game. Mary gets rough and Duke loses.

27—Harriet wants to drop English XI because Dr. White disturbs her sleep with his loud lecturing.

November

5—"Dean Hunt," overcome by the gigantic holes for the new foundations, threatens to resign, but later accepts Prexy's apology.
7—Blue Devils scrimmage Wake Forest. Wake Forest shows up well.

11—Frank Craven falls in love.
12—Frank Craven falls out of love.

20—Co-eds hold public swimming contest and incidentally make good showing.
25—"Shane" Parker takes a bath, though three days before schedule time.

WHAT DICK SAYS

By

Rank Craven and Jawn Westbrook

We own, operate and control the Calumni office of Fluke University.

We are proud of our Alumni. Our Alumni should be proud of us.

We publish the Calumni Register.

We Dodge about the state in regular tours. We are doing a great work.

We are supervised in our work by the reporters of news, Mr. K. Pharris and Mr. A. Bilkerson.

We have a stenographer, Miss Ethereal Reward. We also have in our employ a splashing fallback, Jack Oh-Hell, who, incidentally, has licked more stamps than he has games.

Dick says much more, but we wouldn't think of letting it get in print.

We think our regime has been unusually successful, which is only natural since we are extraordinary men.

We reign supreme in love, law, and politics.

December

1—Dean Mordcaul discovers Clark is taking law.

1—"Old Kate" and Old Kate 1 ave a school.

15—Frank Warner delivers up an oration before the Y. M. C. A. on the "Glory of Shacking." Miss Frances Holmes concludes.

(Continued on Page 4)



For HALITOSIS



Use BLISTERINE

What Was the Matter?

She Chose a Death in Flames Rather Than Escape With Him

It was simply beyond him. He couldn't puzzle it out. And every moment it preyed on his mind and was almost breaking his heart.

Why had the beautiful lady refused to escape with him at the last fire and chosen instead to perish in the flames?

That's the insidious thing about halitosis (unpleasant breath). You yourself rarely know when you have it. And even your closest friends won't tell you.

BE SURE! USE BLISTERINE!

BLAMBERT PHARCICAL CO.

Just Out! Just Out! Just Out!

THE PULITZER PRIZE BOOK—THE NOBLE PRIZE BOOK
"What I Learned From Women," or

"The Trials and Tribulations of a Handsome Fallback."

BY HACK OH-HELL

One of the most convincing novels since "The Tale of Two Cities." A frank discussion by a man of experience of the many problems which confront every confirmed wooer.

FIFTEEN VOLUMES—FIFTEEN CENTS

(Not More Than Ten Sets to a Customer)

(Continued from Page 3)

ing the program with solo.
"Abide With Me."

- 15—Sam Vest is informed of Christmas holidays, but remains dubious until he sees Ken Few's sled.

January

- 6—Craven falls again.
7—Soup Porter sings "Bright Eyes" to the Women's Club, and Dr. Garber continues his lectures on relations.
10—Herring masters Dean's line, but loses its effect when he fails to use "toe class."
16—Dean Hunt, at point of death, is brought to campus on stretcher that he may diagram layout of steam, water, and power lines before he passes away.
17—Dean Hunt recovers, and diagram is destroyed.
19—Student body forces Dean to postpone exams.
22—10:30 A.M.: Law I Class informs Prof. Lockhart of his exam for that day.
30—Frank Jordan flunks Physics II.

February

- 7—"Shine" Bell writes open forum on "Shining."
8—Sam Bundy has a birthday and sends congratulations to his family.
9—Shipley changes sheets for second semester.
10—Jordan flunks again.
11—DeHart presents John Frank statement for his admission to all football games during the fall season. Frank remits, but refuses to pay rental on his uniform.
18—"Ed" Cannon feeds "Lib" Roberts. "Lib" eats.
20—Exams over. Ferdy Dixon learns he can stay in school another year.
22—Holiday; public exercises; student body sleeps.

March

- 1—"Never Graduate Club" organizes as follows: Frank Warner, President; Charles Dixon, Vice-President; Charles Pegram, Secretary; John Westbrook, Treasurer; Miss Anne Ratlege of Advance, N. C., was elected to honorary membership.
6—Dean Whatafaker and Firpo clash in Junior Class meeting.
13—Dr. Cotton continues his lectures on Ec. 6 on "The Lad."

April

- 1—All Fools Day. Quite a few celebrate.
15—Manager Porter takes Glee Club on a "play as you go" tour.
21—Craven still in love.
21—Brook Reitzel running him a close second.

RECIPROCITY IN THE GREAT BEYOND

(Without Apologies to Dean Hunt)

Inside a Jarvis Hall room,
One cold Sunday morn,
I stood beside a radiator
Trying to keep warm.
My roommate lay upon the bed,
Slowly freezing there,
And every word that he spoke
Froze upon the chilly air.
Softly he whispered to me—
(Poor fellow, he was going fast).
I swore to do as he bid me,
For I knew that it was his last.
"Tell Dear Old Dean Hunt,
That as I lay upon the bed,
Freezing from the tips o' toes
To the hairs upon my head,
That I was thinking of him,
And in my heart there was a
prayer,
That when I get to heaven
Where all is warm and fair,
And when I look and see him
In the regions far below,
I'll say, 'St. Peter, don't burn him;
Just cover him with ice and
snow.'
And tell him, dear old roommate,
That Paradise it will be
To watch him freeze and suffer
As he froze both you and me."

May

- 1—Annual May Day festivities.
Red Wall crowned king.
12—With the coming of warm weather, "Daddy" Gates gets annual hair cut.

June

- 9—Scarcity of Duke diplomas announced. Many forced to go without.
12—Flag pole is erected. Long may '26 rave!

"SI" Young is to leave this fall for Columbia University, where he is to take a course in "The Psychology of Women." His engagement to Eleanor Glyn is greeted with much interest among a wide circle of friends and admirers.

On account of "Bad Herring," quite a number of unsound, would-be students were forced to leave our midst at the close of the first term. An application of "Herb-s" should bring their "Herring" back to his natural state.

It is with pleasure that we announce that "Red" Bird, of Chelsea, Mass., has been chosen as all-Fluke, awl-full, all-time athlete at this institution.

CLASSIFIED ADS

WANTED—A friend who is neither sore for being left out, nor sore because put in, mad, peevish, cussing, criticizing, or ridiculing. If you can fill the bill, Little Sunshine, apply to the Editor of the "Ole Rooster."

JOHNNIE LESS: "Since reading your book of etiquette, 'How to Be a Gentleman,' I feel thoroughly capable of meeting any anywhere, any time; I am now hunting one."—Adv.

WHEN IN NEED of low class, defective work, call on Sleuth Davis. He has the picture and finger print of every rogue and crook on the Fluke campus. Years of association make him especially fitted for this work. Give him a trial.—Adv.

FOR SALE—At a bargain, our monopoly on the Fluke Faculty and their offspring. Reasons, unsatisfactory. K. A. F.

WANTED—Protection from insistent co-eds. See Sammy Nuark.

LOST on the Press, one issue of The Archive. If found, return to R. Pharris, Editor.

SPECIAL NOTICE—Dr. Slow, the College Foker, advises that the students be allowed to take only one bath a week, since the coal supply is rather low, and hence hot water will be furnished only on Saturday morning of each week. Dean Punt.

FOR RENT—My office in East Duke, as I spend my whole time counting the little Watts and have no further use for it. Head Fryce.

WANTED—A Maxim Silencer for the College Publications. We hate publicity for Fluke worse than they crave notoriety. Proctor Few.

NOTICE—All patriotic students who love their country and their Alma Mater are asked to contribute 10c each to go toward purchasing a new flagpole for the campus. We will need it for commencement. C. Sharkem, Asst. Treas.

THE DUKE STABLES**"PONIES AND JACKS"**

For All Purposes

"THE LAD" COTTON, Manager
"BILL" WANNAMAKER, Asst.
Greek, Latin, German, French, Spanish Ponies and Jacks. All are especially bred for and adapted to the difficult and mountainous roads of Duke. We have won our reputation through long years of experience.

DIAMOND EYES

Have You a Pair in Your Home?

Ah, friend, you do not know what happiness life holds for you, if you do not have in hand a pair of diamond eyes. They come in snappy 1926 model holders, noted for beauty and shapeliness. Come early and get the pick of the lot.

FLUKE CO-ED MATRIMONIAL BUREAU

PATRONIZE HOME PRODUCTS

**KEYHOLE KONFESSIONS**

By The Tattler

Fluke abounds with mystery—and scandal! Every boy has his S. M. (soul mate) (reference W. F. C.—, Jr.) and every girl her S. P. (reference S— C—). The Tattler is of the opinion that Fluke should produce no flowers "to blush unseen," but should make known to the public these buds and full blown flowers(?) of love in all their beauty. Such is our purpose.

K K

Early to bed and early to rise—and you'll never meet any of the regular guys.

K K

W. F. T.: "Some co-eds do bad things, but they're so good at it."

K K

"Se was as pure as the snow, but she drifted."

K K

Why does robust S. W. P. sleep with his window open in all kinds of night weather? He heard that there was a girl burglar operating on the campus.

K K

Kate: "A shoulder strap is an important little article, isn't it?"
Placate: "Yes, it's the only thing that keeps an attraction from becoming a sensation."

K K

And another favorite saying of the co-ed is, "Familiarity breeds content."

K K

"You are keeping something from me," hissed the villain.

"Certainly," said the sweet young thing. "I ain't no Salome."

K K

The new musical comedy came to town. The billboards read: "Fifty Beautiful Girls!"

"Forty-five Gorgeous Costumes!"
Ten students were killed and several dozen horribly mangled in the rush at the opening performance.

K K

NEXT ISSUE

"Grain," the cereal story of the corn-fed society of Huskyville. A story dealing frankly with the passions of men and women. Startled New York, Freeman Twaddle, Gay Alley, and H. L. Mencken; told without asterisks, dashes, or allusions. Every chapter complete and uncensored.

THE SOPE SHOP

NEW MANAGEMENT—NEW POLICIES

COMFORTABLE SEATS—PRETTY CO-EDS—SPITTOONS

The Best Bull-Slingers on the Campus

Sessions During Chapel Under the Personal Direction of Jinks, Sam, Soup, and Red

FREE WATER, MATCHES, SEATS

All Given Without Question

Only the Best Clothiers and Peddlers Show Their Wares in Our Establishment

WHITE COWS, BLACK COWS, DOPES, SMOKES

"SHIRTS" GODFREY, Manager, Ex. 27

Let Us Cash Your Checks—If It Is Bad, We Will Only Post Your Name



FOUNDED 1838

CHARTERED 1859

DUKE UNIVERSITY
TRINITY COLLEGE

and

Schools of Law, Religious Training,
Engineering, and Education

GRADUATE INSTRUCTION AND
SUMMER SESSIONS

Endowment and Equipment Make Possible Unusual Advantages
at Low Cost to Students
Traditions and Policies Have an Established Reputation for
Excellence Throughout the Nation

FOR CATALOGUE AND INFORMATION
ADDRESS

R. L. FLOWERS, *Secretary*

DUKE UNIVERSITY

DURHAM, NORTH CAROLINA



THE FIRST NATIONAL BANK OF DURHAM

Resources \$8,500,000.00

Stands Ready to Serve Duke University Students at Every
Possible Opportunity

OFFICERS

W. J. HOLLOWAY	<i>President</i>
C. C. THOMAS	<i>Vice-President</i>
R. P. READE	<i>Vice-President and Trust Officer</i>
SOUTHGATE JONES	<i>Vice-President</i>
B. G. PROCTOR	<i>Cashier</i>
E. H. COPELAND	<i>Assistant Cashier</i>
<i>C. M. CARR, Chairman Board of Directors</i>		

The Chronicle
1926

OWL PHARMACY

OPPOSITE CAMPUS

DRUGS, CIGARS, DRINKS
AND CANDIES

Old Hampshire Stationery With
the University Seal



OWL PHARMACY

WEST MAIN STREET

1926

Blocks

Sherbets

BLUE RIBBON ICE CREAM

Durham Ice Cream Co., Inc.

*SPECIAL FRAT AND
SORORITY COLORS*

Fancy Ices

Punch

Atlanta-Southern Dental College

ATLANTA, GEORGIA

Four Year Course Leading to the D.D.S. Degree

MODERN EQUIPMENT
AMPLE CLINICAL FACILITIES
LARGEST DENTAL COLLEGE IN THE SOUTH
DENTAL CLINIC OPEN THE ENTIRE CALENDAR YEAR
ENTRANCE REQUIREMENTS ONE YEAR OF COLLEGE WORK

SESSION OPENS OCTOBER FIRST

For Catalogue and Information Write

DR. R. R. BYRNES, *Executive Dean*

SEABOARD AIR LINE RAILWAY

OFFERS
EXCELLENT TRAIN SERVICE
TO AND FROM

Atlanta
Birmingham
Charlotte
Columbia
Savannah
Jacksonville
Norfolk
Richmond
Washington
New York

SEABOARD'S DINING CAR SERVICE
UNEXCELLED

Call on nearest agent for train schedules and other
travel information. You will always find

SEABOARD SERVICE GOOD

SIDNEY C. HIGH
Traveling Passenger Agent
RALEIGH, N. C.

JOHN T. WEST
Division Passenger Agent
RALEIGH, N. C.

Just a Cup o' Waverly

When you're just a little fagged
—and your favorite smoke
seems to bite just a little—and
the whole world goes wrong—
drop into the corner drug store
and order some Waverly Ice
Cream. Boys, it's fine.

WAVERLY ICE CREAM

"Made Its Way by the Way It's Made"



Drink

Coca-Cola

in Bottles

Every Bottle Thoroughly Sterilized

Durham Coca-Cola Bottling Co.

Phone J-7341

The Clientele

GEORGE A. FULLER COMPANY

BUILDING CONSTRUCTION

BUILDERS OF THE CO-ORDINATE SCHOOL FOR
WOMEN OF DUKE UNIVERSITY



NEW YORK

PHILADELPHIA

CHICAGO

MIAMI

BOSTON

WASHINGTON

MONTREAL, CANADA

1926

Building for the Centuries

Planning a noble setting for a great center of learning, the builders of Duke University made ageless strength and endurance their first requisites in choosing materials. Beauty and economic value followed close on service and permanence.

For the foundation of eleven buildings in the Woman's College group, concrete made with *Atlas Portland Cement* in the usual gray has been used exclusively. For setting the face brick and stone trim of the outer walls, *Atlas White* was selected. Its non-staining qualities and unlimited possibilities of color effects make it the choice of architects and builders everywhere and "the standard by which all other makes are measured."

W. C. LYON COMPANY

DURHAM, N. C.

"Everything in Hardware"

Phones: L-947-L-948

DURHAM MATTRESS COMPANY

DURHAM, N. C.

MANUFACTURERS OF THE

White House Felt Mattress

Samples and Quotations

SUBMITTED TO

Colleges, Institutions, Dealers

Mattresses, Box Springs, Comforts, Pillows

Gray Manufacturing Co.
Parkdale Mills, Inc.
Flint Manufacturing Co. No. 1
Flint Manufacturing Co. No. 2
Arlington Cotton Mills
Arrow Mills, Inc.
Myrtle Mills, Inc.
Arkray Mills, Inc.

*Spinners and Doublers Fine Combed
and Double Carded*

LONG STAPLE PEELER and EGYPTIAN YARNS

20's to 120's

Put up in all Descriptions for the Following Industries:

ELECTRICAL
LACE

MERCERIZERS

WEAVERS

KNITTERS

THREAD

MAIN OFFICE:
Gastonia, N. C.

DIVISION OFFICES:
Boston
Philadelphia
Chicago
Chattanooga

GENERAL SALES OFFICE:
New York City

BRUNSWICK PANATROPE

A Startling Invention

THE FIRST PURELY ELECTRICAL REPRODUCING
MUSICAL INSTRUMENT KNOWN

This is an age of things electrical. Old methods of accomplishment have swiftly given way to new electrical developments.

Music, vital for many reasons to every home, is now in step with the new era. Proving this to you, we introduce the Brunswick Panatrope, an astounding invention created by foremost laboratories in the science of acoustics—General Electric Company, Westinghouse Electric & Manufacturing Company, the Radio Corporation of America, the Brunswick-Balke-Collender Company.

CHRISTIAN & HARWARD

FURNITURE

BRUNSWICK PHONOGRAPHS AND RADIOLAS

106 WEST MAIN STREET

PHONE J-1951

STANLY BANK & TRUST CO.

ALBEMARLE

NORTH CAROLINA

Capital, \$50,000

Surplus, \$60,000

A Bank That Endeavors to Keep Pace With the Development
of the Piedmont Section of the State

A. C. HEATH, *President*

A. P. HARRIS, *Cashier*



Office Phone F-150

Geer Building

NELLO L. TEER

GRADING CONTRACTOR

DURHAM, N. C.

GILMERS
FROM MILES DEPT. TO YOU

For

COURTESY
EFFICIENCY
SERVICE AND
POPULAR PRICES

Try

DURHAM'S
LARGEST DEPARTMENT
STORE

*We Knew
the Class
of '89*

And they came by to see us regularly—that was before the street cars ran in Durham. Through these years we've served Trinity Duke students, and the years have taught us to know them and their desires. Call on us.

JONES & FRASIER
DURHAM, N. C.

When You Need

Roofing

For years Budd-Piper has sold and guaranteed many of the better grades of roofing material. No job is too large or small for us to handle. Prices gladly given.

**Budd-Piper Roof-
ing Co.**

Durham, N. C.

Since 1885

This Company has been serving a vast clientele in North Carolina, and this ripe experience, coupled with complete modern equipment, is at your command.

*Correspondence
Invited*

**The Seeman
Printery**

Incorporated

DURHAM, NORTH CAROLINA

Years of Untiring
Effort Has Made the
Fidelity Bank
Strong

¶
With the guiding business ability of such men as Benjamin N. Duke, The Fidelity Bank could do no other than make progress over the years.

¶
The same spirit of financial service Mr. Duke put into this bank is here today, and the end of each year marks a year-stone of progressive banking.

¶
The Fidelity Bank wants to serve you. Whenever we can be of assistance, come in.

The
Fidelity Bank

Durham and West Durham

ROYAL W. SMITH

Successor to
Smith & Williams

Furniture

Cash or Credit

414 WEST MAIN
AT FIVE POINTS

Dial F7801

The
Malbourne Hotel

DURHAM, N. C.

Two hundred well ventilated, fireproof rooms. Excellent cafeteria and dining room service. When in Durham make the Malbourne your hotel home.

E. I. BUGG, *Manager*

Ford U-Drive-It System, Inc.

NEW FORDS FOR HIRE

Drive It Yourself

306 EAST MAIN STREET
Phone L-8451

MEET ME AT

Puritan Lunch

Opposite Paris Theatre

The Home of Good Eats

GEORGE NICOLAOU &
ANTHONY BOYEANTZI

Phone F-0121 120 E. Main St.

Every College Student

Finds an atmosphere of
friendliness throughout
our place. We appre-
ciate your interest and
always welcome the op-
portunity of serving
you.

Durham Book & Stationery Co.

M. E. NEWSOM, *Manager*
(Class of 1905)

Stetson "D" Clothes

A Clothing Advertisement Without a Picture

There is much more to STETSON "D"
CLOTHES than any picture could convey.
The usual phrases about assortments,
styles, colors, etc., do not adequately
carry the message.

**We Make All the Clothes We Sell and
Sell All the Clothes We Make**

A condition which permits us to produce fine
garments for the college man.

TO YOUR MEASURE
SUIT OR TOPCOAT, \$29.50 AND
\$34.50 SUIT OR TOPCOAT

Our Next Showing Will Be Announced
in the *Chronicle*.

"Natio-
ally
Known"



"Justly
Famous"

BALTIMORE, MD.

BUY YOUR INSURANCE FROM

The Bankers Life Co.

of Des Moines, Iowa

J. L. ATKINS, *Agency Manager*
M. H. HEAD, *Special Agent*

Dial L-1811 Durham, N. C.

"The Distinctly Different Portrait"

Poses and lightings are handled by our
artist in a manner which enhances
your individuality.

PHONE FOR APPOINTMENT
TODAY

The Johnson Studio

Phone J-5901 103 1/2 E. Main

ESTABLISHED 1888

White
STUDIO

PHOTOGRAPHERS

EQUIPPED WITH MANY YEARS EXPERIENCE
FOR MAKING PHOTOGRAPHS OF ALL SORTS
DESIRABLE FOR ILLUSTRATING COLLEGE
ANNUALS. BEST OBTAINABLE ARTISTS,
WORKMANSHIP, AND THE CAPACITY FOR
PROMPT AND UNEQUALLED SERVICE

1546 BROADWAY, NEW YORK.

1926



Plus

Always Yours

A wonderful hotel—bearing the coat-of-arms which you all know—and offering for you a welcome which will make you feel at home.

Hotel
WASHINGTON DUKE
DURHAM, N. C.

Union County Farm Lands

Are the Best in the State

*Write Us for Real Estate
Information*

**MONROE INSURANCE &
INVESTMENT CO.**

MONROE, N. C.

Shute-Wolfe Motor Co.

of
MONROE, N. C. WADESBORO, N. C.
MARSHVILLE, N. C.

HUDSON—ESSEX
SALES AND SERVICE

"World's Greatest Bug"

"Everyone Says It—Sales Prove It"

J. RAY SHUTE, JR. BEN H. WOLFE

SHOES OF QUALITY

For Young Men and Women

AGENTS FOR THE

Bostonian Shoes

**DICKEY-BOBBITT-FOSTER
COMPANY**

103 W. Main St. Durham, N. C.

L. G. Balfour Company

ATTLEBORO, MASSACHUSETTS

Manufacturers and Distributors of

Fraternity and Sorority Jewelry
1926 Blue Book and Stationery

Price List Will Be Sent on Request

Manufacturers of 1925 and 1926
Duke University Rings

NASH

*"Leads the World in Motor
Car Value"*

You see the cars pass—but
when one goes smoothly by,
with lines like a thorough-
bred, and a speed and silence
promising great reserve—
then you've seen the new
NASH.

NICHOLSON
DUKE STREET NASH PHONE 123
MOTOR COMPANY

THIS BOOK PRINTED BY BENSON



LARGEST COLLEGE ANNUAL
PUBLISHERS IN THE WORLD

HIGHEST QUALITY WORKMANSHIP
SUPERIOR EXTENSIVE SERVICE



COLLEGE ANNUAL HEADQUARTERS

THE DURHAM SUN

"The Paper That Goes Home"

The Durham Sun's Increase
in Advertising for 1925
Was 500,000 Lines

*Evening Hours Are Reading
Hours*

The cover for
this annual
was created by
The DAVID J.
MOLLOY CO.
2857 N. Western Avenue
Chicago, Illinois

Every Molloy Made
Cover bears this
trade mark on the
back lid.

Years of Lumber Service

In 1894 the Cary Lumber
Company started provid-
ing home builders with the
best available lumber at
reasonable prices. Today
Cary quality and service is
ever dependable.

Cary Lumber Co.

Established 1894

DURHAM, N. C.

Markham-Rogers

We are devoting our ener-
gies to selling good clothes
and making a name, rather
than disposing of just
clothes on the strength of it.
We are daily making
friends who are new to us
—who admit our kind of
clothing values are new to
them. May we not include
your name among them?

Value. Quality, Service

The Paris Theatre

Durham's Leading Theater

PERSONAL DIRECTION DON NICHOLS

Showing the Cream of All
Photo Plays

PARAMOUNT
FIRST NATIONAL
GOLDWYN
METRO
WM. FOX, INC.

Pick of Comedies, Pathe and
Fox News Reels, Topics,
Etc.

Bush-Krebs Company
College Annual Engravers
LOUISVILLE, KENTUCKY U. S. A.

The intelligent and helpful co-operation of expert College Annual men makes Bush-Krebs Co. service doubly valuable

The only printers in the Carolinas who specialize in school publications.

*Christian & King
Printing Company*

212 Corcoran St. Durham, N. C.

Welcome-In
Where Things To Eat Are Different

*We Cater Especially to
Fraternity and Sorority
Needs*

**The Durham Loan
& Trust Co.**

A Safe, Strong Bank
"Let's Be Friends"

**THE HOME
BUILDERS
ASSOCIATION**

ALBEMARLE
NORTH CAROLINA

An institution that fosters thrift and encourages Home Owning.

No one too rich for us to serve; no one too poor for us to help.

A. P. HARRIS, *Secretary*

**RAWLS-KNIGHT
COMPANY**

**Dry Goods
Ready-to-Wear
Millinery**

**Dependable Merchandise
at the Right Price**



*In every heart, through they rich tone
Let living anthems swell!
With cheering echoes still ring on
Forever, College Bell!*

CAPTAIN DUNCAN McNEILL
Graduate of Old Trinity.

Duke University Libraries



D02604662Q



D026046620