

HEALTH
SCIENCES
LIBRARY

Digitized by the Internet Archive
in 2010 with funding from
Open Knowledge Commons

in collection

The Faculty of Medicine
**COLLEGE OF PHYSICIANS
& SURGEONS**

Columbia University Bulletin

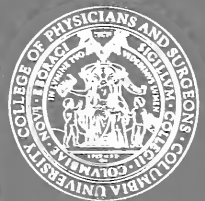

1979-1980

Inquiries

POST OFFICE ADDRESS:

College of Physicians and Surgeons
Columbia University
630 West 168th Street
New York, N.Y. 10032

TELEPHONE INQUIRIES:

Office of Admissions: (Area code 212) 694-3596
Office of Financial Aid: (area code 212) 694-4100

OTHER BULLETINS OF THE FACULTY OF MEDICINE:

Human Nutrition

Nursing (including the Graduate Programs in Maternity Nursing, Psychiatric-
Community Mental Health Nursing, and Pediatric Nursing)

Physical Therapy and Occupational Therapy

Continuing Education in the Health Sciences: Postgraduate Courses

Center for Psychoanalytic Training and Research

Public Health

**Postmaster: Send Form 3579 to Columbia University Bulletin, 303 Journalism Building,
New York, N.Y. 10027**

Columbia University Bulletin (USPS 123820) · Volume 13 · Number 14 · August 20, 1979

Published once a month in January, February, March, May, and September; twice a month in April, June, and July; five times a month in August, for sixteen consecutive issues, by Columbia University, New York, N.Y. 10027. Second class postage paid at New York, N.Y.

The Faculty of Medicine
College of Physicians
& Surgeons

Columbia
University
Bulletin

1979-1980

Contents

Academic Calendar 3

Faculty of Medicine 5

College of Physicians and Surgeons and Affiliated Hospitals 18

Admission, Registration, Expenses, and Financial Aid 24

Statement of Nondiscriminatory Policies, 24. Application for Admission, 25. Registration, 26. Regulations, 26. Auditing Courses, 27. Fees, 28. Application for a Degree, 29. Requests for Transcripts, 29. Estimated Expenses, 30. Housing, 30. Financial Aid, 30. Student and Alumni Activities, 40.

Program of Instruction 42

Grades, Promotions, and Leaves of Absence, 42. Key to Course Numbers, 43. Summary of Curriculum, 43. Basic Science and Introductory Clinical Courses, 43. Major Clinical Year, 45. Special Programs, 47. University Program of General Education, 50. Endowed Lectureships and Visiting Professorship, 50. Prizes and Awards, 51.

Postgraduate Programs 52

Departments of Instruction 54

Anatomy, 54. Anesthesiology, 55. Biochemistry, 58. Dermatology, 59. Human Genetics and Development, 61. Medicine, 62. Microbiology, 71. Neurological Surgery, 73. Neurology, 74. Obstetrics and Gynecology, 77. Ophthalmology, 81. Orthopedic Surgery, 84. Otolaryngology, 86. Pathology, 88. Pediatrics, 93. Pharmacology, 100. Physiology, 101. Psychiatry, 102. Public Health, 112. Radiology, 120. Rehabilitation Medicine, 123. Surgery, 126. Urology, 131.

First-Year Postgraduate Appointments: Class of 1979 134

Student Roster 137

Index 149

*Serial
B
Spec-60/1
H-00/1*

Academic Calendar, 1979–1980

Major Religious Holidays

For a statement of University policy on absence for the observance of religious holidays see *Admission, Registration, and Expenses—Attendance*.

JUNE

25–29 Monday–Friday.* Registration, including payment of tuition and fees, for fourth-year students.

25 Monday, through July 6, Friday.* Registration, including payment of tuition and fees, for third-year students.

JULY

2 **Monday. Academic year begins for third- and fourth-year students.**

4 **Wednesday. Independence Day. Holiday for fourth-year students.**

9 Monday. Major Clinical Year begins for third-year students.

AUGUST

1 Wednesday.† Last day to apply or reapply for all degrees to be conferred in October (see September 6).

20–24 Monday–Friday. Optional early registration for second-year students.

30 Thursday.* Registration, including payment of tuition and fees, for first-year students.

31 Friday.* Registration, including payment of tuition and fees, for second-year students.

SEPTEMBER

3 **Monday. Labor Day. Holiday for third- and fourth-year students.**

4 **Tuesday. Academic year begins for first- and second-year students.**

6 Thursday. Last day to file *late* applications for October degrees.

OCTOBER

24 **Wednesday. Award of October degrees.**

NOVEMBER

2 Friday.† Last day to apply or reapply for all degrees to be conferred in January (see December 7).

6 **Tuesday. Election Day. Holiday for first- and second-year students.**

22–23 **Thursday–Friday. Thanksgiving holidays for first-, second- and third-year students.**

DECEMBER

7 Friday. Last day to file *late* applications for January degrees.

*Students allowed to register after the period specified must pay a late fee.

†Students who apply after this date must pay a late fee.

22 **Saturday, through January 6, 1980, Sunday. Vacation for first-, second- and third-year students.**

JANUARY

11 Friday. First semester ends for first-year students.

14 Monday. Second semester begins for first-year students.

23 **Wednesday. Award of January degrees.**

FEBRUARY

18 **Monday. Washington's Birthday. Holiday for first- and second-year students.**

18 Monday.* Last day to apply or reapply for all degrees to be conferred in May (see April 3).

MARCH

29 **Saturday, through April 6, Sunday. Vacation for second-year students.**

29 **Saturday, through April 13, Sunday. Vacation for first-year students.**

APRIL

3 Thursday. Last day to file *late* applications for May degrees.

9-10 **Wednesday-Thursday. National Boards Part II for third-year students.**

30 Wednesday. Dean's Day for Medical Student Research.

MAY

14 **Wednesday. Columbia University Commencement and Convocation of the College of Physicians and Surgeons.**

26 **Monday. Memorial Day. Holiday for first-, second, and third-year students.**

31 **Saturday, through June 11, Wednesday. Study period for second-year students. National Boards Part I (Tuesday, June 10 and Wednesday, June 11).**

JUNE

6 Friday. Second semester ends for first-year students.

12 **Thursday, through July 6, Sunday. Vacation for second-year students.**

20 Major Clinical Year concludes for third-year students.

30 Elective curriculum begins for third-year students.

Dates of National Board Exams

Part I September 5-6, 1979
 June 10-11, 1980

Part II September 25-26, 1979
 April 9-10, 1980

*Students who apply after this date must pay a late fee.

The Faculty of Medicine

- WILLIAM J. MCGILL, Ph.D., L.H.D., LL.D. *President of the University*
- MICHAEL I. SOVERN, LL.B. *Executive Vice President for Academic Affairs and Provost of the University*
- PAUL A. MARKS, M.D. *Vice President for Health Sciences*
- DONALD F. TAPLEY, M.D. *Dean of the Faculty of Medicine*
- FREDERICK B. PUTNEY, Ph.D. *Deputy Vice President for Health Sciences Administration*
- JOHN A. FIORILLO, M.A. *Assistant Vice President for Health Sciences Administration*
- BERNARD D. CHALLENGOR, M.D. *Associate Dean for Hospital Affairs and Acting Associate Dean for Public Health*
- HELEN F. PETTIT, M.A. *Associate Dean (Nursing)*
- JOSE M. FERRER, M.D. *Associate Dean for Postgraduate Education*
- FREDERICK G. HOFMANN, Ph.D. *Associate Dean for Admissions*
- LINDA D. LEWIS, M.D. *Associate Dean for Student Affairs*
- NORMAN E. TOY, D.B.A. *Associate Dean for Administrative Affairs*
- DOROTHY ESTES, M.D. *Assistant Dean for Alumni Affairs*
- INEZ E. KLINCK, B.A. *Assistant Dean for Academic Administration*

Executive Committee of the Faculty Council

Donald F. Tapley (<i>chairman</i>)	Glenda J. Garvey	David Schachter
Henrik H. Bendixen	Michael D. Gershon	Fred G. Silva
William J. Casarella	Sylvia P. Griffiths	Henry M. Spotnitz
John A. Downey	Edgar M. Housepian	Francis G. Symonds, Jr.
	Kermit L. Pines	

Faculty Council of the Faculty of Medicine

Maxwell Abramson	Henrik H. Bendixen	Marjorie A. Bredice
Ronald A. Andree	Michael Bernstein	Peter R. B. Caldwell
Ernest W. April	Thomas J. Bigger, Jr.	Charles J. Campbell
*Charles A. Ashley	Louis S. Blancato	*Robert E. Canfield
Endre A. Balazs	Martin Blank	William J. Casarella
Arthur Bank	Arthur D. Bloom	Bernard D. Challenor
Ellen R. Batt	*Thomas A. Blumenfeld	Noreen C. Clark
*Patricia Battin	Stanley B. Braham	Herbert I. Cohen
Robert S. Beekman	Whitley A. Branwood	James W. Correll

*Nonvoting participant

William J. Davis	Raphael Jewelewicz	Michael R. Rosen
John R. Denton	Philip M. Johnson	Stephen Rosenberg
*Thomas F. Dillon	Ira S. Jones	John Rosenberger
John A. Downey	Virginia Kanick	John Ross
Richard G. Druss	Arthur Karlin	Lewis P. Rowland
I. S. Edelman	Michael Katz	*Mae Rudolph
Jack Eisert	Anne E. Kellett	*Charles T. Ryder
Dean L. Engelhardt	Lucie S. Kelly	Edward J. Sachar
Dorothy Estes	Donald W. King	David Schachter
Philip Feigelson	Thomas C. King	Edward B. Schlesinger
Frieda Feldman	*Inez E. Klinck	William B. Seaman
Charles Felton	Abbie I. Knowlton	Michael L. Sheehy
Michel J. Ferin	Robert S. Krooth	Fred Silva
*Jose M. Ferrer	John K. Lattimer	Anneliese L. Sitarz
Mieczyslaw Finster	Mary M. L. Lee	Michael I. Sovern
*John Fiorillo	Richard U. Levine	Abraham Spector
*Lee R. Frazier	Paul Lo Gerfo	*Sol Spiegelman
*Gary Gambuti	William J. McGill	Henry Spotnitz
Alexander Garcia	*Roger W. MacMillan	*Mervyn W. Susser
Glenda Garvey	Paul A. Marks	Francis C. Symonds, Jr.
Margerite J. Gates	Jost W. Michelsen	John V. Taggart
Michael D. Gershon	*Frank V. Mignogna	Donald F. Tapley
Harold S. Ginsberg	Orlando Miller	*Joseph V. Terenzio
Allen M. Gold	*William F. Minogue	*Gerald E. Thomson
Fred Goldman	Thomas Q. Morris	Juergen Tonndorf
DeWitt S. Goodman	Stanley J. Myers	*Norman E. Toy
Reba M. Goodman	Martin Nash	Patricia Tretter
Ashby S. Grantham	Robert S. Neuwirth	Gerard M. Turino
Lowell M. Greenbaum	Eladio Nunez	Raymond L. Vande Wiele
Carolyn P. Greenberg	Elliott F. Osserman	Robert Walther
Sylvia P. Griffiths	Audrey S. Penn	Dorothy Warburton
Barry J. Gurland	James M. Perel	Lucy Warren
*Lloyd A. Hamilton, Jr.	Benvenuto Pernis	Harvey J. Weiss
Holger H. Hansen	*Ann S. Peterson	*Robert J. Weiss
Ronald L. Hanson	Helen F. Pettit	Arthur P. Wertheim
Leonard C. Harber	*James A. Pierce	Doris L. Wethers
Brian F. Hoffman	Jane Pitt	*Walter A. Wichern, Jr.
*Frederick G. Hofmann	Peter J. Puchner	Philip D. Wiedel
*Frank E. Inquinta	*Frederick B. Putney	Joachim Wigger
Douglas N. Ishii	*Robin Rankow	Alexander H. Williams
Jerome H. Jaffe	Maurice M. Rapport	*Myron Winick
Georgiana M. Jagiello	Keith Reemtsma	Charles S. Young
Alfred Jaretzki III	*Richard A. Rifkind	Earl A. Zimmerman

*Nonvoting participant

Chairmen's Advisory Committee to the Dean

Donald F. Tapley (<i>chairman</i>)	Charles A. Ashley	Charles J. Campbell
Maxwell Abramson	Henrik Bendixen	Bernard Challenor
	John H. Bryant	Felix E. Demartini

John A. Downey
 Jose M. Ferrer
 Gary Gambuti
 Alexander Garcia
 Michael Gershon
 Harold S. Ginsberg
 Leonard Harber
 Robert E. Heinlein
 Brian F. Hoffman
 Frederick Hofmann
 Michael Katz
 R. N. Kerst

Donald W. King
 Robert S. Krooth
 John K. Lattimer
 William F. Minogue
 William L. Nastuck
 Helen Pettit
 Frederick B. Putney
 Keith Reemtsma
 Richard A. Rifkind
 Lewis P. Rowland
 Charles T. Ryder

Edward J. Sachar
 Edward B. Schlesinger
 William B. Seaman
 Sol Spiegelman
 P. R. Srinivasan
 John V. Taggart
 William F. Towle
 Norman E. Toy
 Raymond L. Vande Wiele
 Robert J. Weiss
 Edward Zegarelli

Committees

ADMISSIONS: Associate Dean Hofmann (*chairman*); Professors Bell, Bonner, Braham, Branwood, Brust, Donn, Downey, Dunton, Frantz, Gambino, Grantham, Grossbard, Harvey, Housepian, Jagiello, Jewett, Moore, Neuberger, Ortiz-Neu, Pierson, Puchner, Schachter (*ex officio*), Silverstein, Jeanne A. Smith, Spotnitz, Jeffrey A. Stein, Taggart, Dean Tapley (*ex officio*), Thornhill, Walzer; Rena Appel, Oheneda Boakye-Adjei, and Philip Roth (*students*).

CURRICULUM: Dr. Thomas Q. Morris (*chairman*); Professors Abramson, Bernstein, Bendixen, Branwood, Cain, Despommier, Dick, Fine, Garvey, Geller, Gershon, Ginsberg, Brian Hoffman, Legato, Maxman, Nicholson, Nocenti, Puchner, Rosenberg, Spotnitz, Wiedel, and Marianne Wolff; C. Lee Jones (*ex officio*) and Mitchell Schorow (*ex officio*); George Arzeno, Leslie Davidson, Ralph Boucher, Noel DeFelippo, Lisa DeAngelis, Paul Dolinsky, Khether Raby, Gary Sobelson (*students*).

POSTGRADUATE INSTRUCTION: Associate Dean Jose M. Ferrer (*chairman*); Professors Christy, Goldsmith, Herter, Malitz, Morgan, Ryder, Taggart, Gerald, Gerald E. Thomson, Alexander W. Young, Dean Tapley (*ex officio*).

Delegates to the University Senate

Henry Aranow
 Jennifer J. Bell
 Philip Feigelson
 Lowell M. Greenbaum
 Edgar M. Housepian
 A. Gregory Jameson
 Richard N. Pierson
 two student delegates

Joint Administrative Board

REPRESENTING COLUMBIA UNIVERSITY: Katherine L. Auchincloss, Daniel F. Crowley, Carl W. Desch, Arthur B. Krim, Robert D. Lilley, Walsh McDermott, William J. McGill, and W. Clarke Wescoe

REPRESENTING PRESBYTERIAN HOSPITAL: John W. Brooks, Thomas H. Choate, Frederick M. Eaton, Harold H. Helm, Richard N. Kerst, Ralph F. Leach, Augustus C. Long, and Robert Winthrop

Administrative Staff

- JOYCE STICHMAN, B.S. *Assistant to the Vice President for Health Sciences*
MARY J. SULLIVAN, B.A. *Assistant to the Dean*
BERNIS D. MOSS, Jr., M.S. *Business Officer*
WENDY L. CAMPBELL, B.A. *Financial Aid Officer*

Officers Emeriti

- J. BURNS AMBERSON. *Professor Emeritus of Medicine*
HENRY ARANOW, Jr. *Lambert Professor Emeritus of Medicine*
DANA W. ATCHLEY. *Professor Emeritus of Clinical Medicine*
VIOLA BERNARD. *Clinical Professor Emeritus of Psychiatry*
STANLEY BRADLEY. *Bard Professor Emeritus of Medicine*
HAROLD W. BROWN. *Professor Emeritus of Parasitology*
GORDON M. BRUCE. *Professor Emeritus of Clinical Ophthalmology*
LESTER CAHN. *Professor Emeritus of Oral Pathology*
ARTHUR CARR. *Professor Emeritus of Medical Psychology*
ERWIN CHARGAFF. *Professor Emeritus of Biochemistry*
JOHN J. CONLEY. *Professor Emeritus of Clinical Otolaryngology*
WILFRED M. COPENHAVER. *Professor Emeritus of Anatomy*
ANDRE F. COURNAND. *Professor Emeritus of Medicine*
DAVID COWEN. *Professor Emeritus of Neuropathology*
GEORGE F. CRIKELAIR. *Professor Emeritus of Clinical Surgery*
EDWARD C. CURNEN, Jr. *Carpentier Professor Emeritus of Pediatrics*
ROBERT C. DARLING. *Professor Emeritus of Rehabilitation Medicine*
ELIZABETH B. DAVIS. *Professor Emeritus of Clinical Psychiatry*
D. ANTHONY D'ESOPO. *Professor Emeritus of Clinical Obstetrics and Gynecology*
A. GERARD DeVOE. *Harkness Professor Emeritus of Ophthalmology*
ZACHARIAS DISCHE. *Professor Emeritus of Biochemistry*
HERBERT O. ELFTMAN. *Professor Emeritus of Anatomy*
JOHN W. FERTIG. *Professor Emeritus of Biostatistics*
CHARLES A. FLOOD. *Professor Emeritus of Clinical Medicine*
GOODWIN L. FOSTER. *Professor Emeritus of Biochemistry*
CHARLES L. FOX, Jr. *Professor Emeritus of Microbiology (in Surgery)*

- JACOB FURTH. *Professor Emeritus of Pathology*
- ELIZABETH S. GILL. *Professor Emeritus of Nursing*
- LEONARD J. GOLDWATER. *Professor Emeritus of Occupational Medicine*
- HARRY GRUNDFEST. *Professor Emeritus of Neurology*
- RUTH J. GUTTMANN. *Professor Emeritus of Radiology*
- CUSHMAN D. HAAGENSEN. *Professor Emeritus of Clinical Surgery*
- MICHAEL HEIDELBERGER. *Professor Emeritus of Immunochemistry*
- PAUL F. A. HOEFER. *Professor Emeritus of Neurology*
- GEORGE H. HUMPHREYS II. *Mott Professor Emeritus of Surgery*
- HAROLD W. JACOX. *Professor Emeritus of Radiology*
- MAXWELL KARSHAN. *Professor Emeritus of Biochemistry*
- FORREST E. KENDALL. *Professor Emeritus of Biochemistry*
- LAWRENCE C. KOLB. *Professor Emeritus of Psychiatry*
- RAPHAEL LATTES. *Professor Emeritus of Surgical Pathology*
- FERDINAND F. McALLISTER. *Professor Emeritus of Clinical Surgery*
- RUSTIN McINTOSH. *Carpentier Professor Emeritus of Pediatrics*
- RICHARD L. MASLAND. *Merritt Professor Emeritus of Neurology*
- MEYER M. MELICOW. *John L. Given Professor Emeritus of Urology*
- FREDERICK A. METTLER. *Professor Emeritus of Anatomy*
- KARL MEYER. *Professor Emeritus of Biochemistry*
- LESTER A. MOUNT. *Professor Emeritus of Clinical Neurological Surgery*
- MARGARET R. MURRAY. *Professor Emeritus of Anatomy*
- DAVID NACHMANSOHN. *Professor Emeritus of Biochemistry*
- PHILLIP O. POLATIN. *Professor Emeritus of Clinical Psychiatry*
- J. LAWRENCE POOL. *Professor Emeritus of Neurological Surgery*
- HERBERT RACKOW. *Professor Emeritus of Anesthesiology*
- HARRY M. ROSE. *Borne Professor Emeritus of Microbiology*
- WILLIAM H. SEBRELL, Jr. *Williams Professor Emeritus of Nutrition*
- BEATRICE C. SEEGAL. *Professor Emeritus of Microbiology*
- LAWRENCE W. SLOAN. *Professor Emeritus of Clinical Surgery*
- ALAN DeF. SMITH. *Professor Emeritus of Orthopedic Surgery*
- HAMILTON SOUTHWORTH. *Professor Emeritus of Clinical Medicine*
- WARREN M. SPERRY. *Professor Emeritus of Biochemistry*
- DAVID SPRINSON. *Professor Emeritus of Biochemistry*

LEO SROLE. *Professor Emeritus of Clinical Surgery*

HERBERT C. STOERK. *Professor Emeritus of Pathology*

FRANK E. STINCHFIELD. *Professor Emeritus of Orthopedic Surgery*

HOWARD C. TAYLOR, Jr. *Rappleye Professor Emeritus of Obstetrics and Gynecology*

CARMEN T. VICALE. *Professor Emeritus of Clinical Neurology*

JULES G. WALTNER. *Professor Emeritus of Clinical Otolaryngology*

SHIH-CHUN WANG. *Professor Emeritus of Pharmacology*

SIDNEY C. WERNER. *Professor Emeritus of Clinical Medicine*

MAYNARD C. WHEELER. *Clinical Professor Emeritus of Ophthalmology*

SAMUEL M. WISHIK. *Professor Emeritus of Public Health (Public Health Practice)*

ABNER WOLF. *Professor Emeritus of Neuropathology*

JOSEPH ZUBIN. *Professor Emeritus of Psychology*



Columbia Presbyterian Medical Center



View of Bard Hall from Riverside Drive

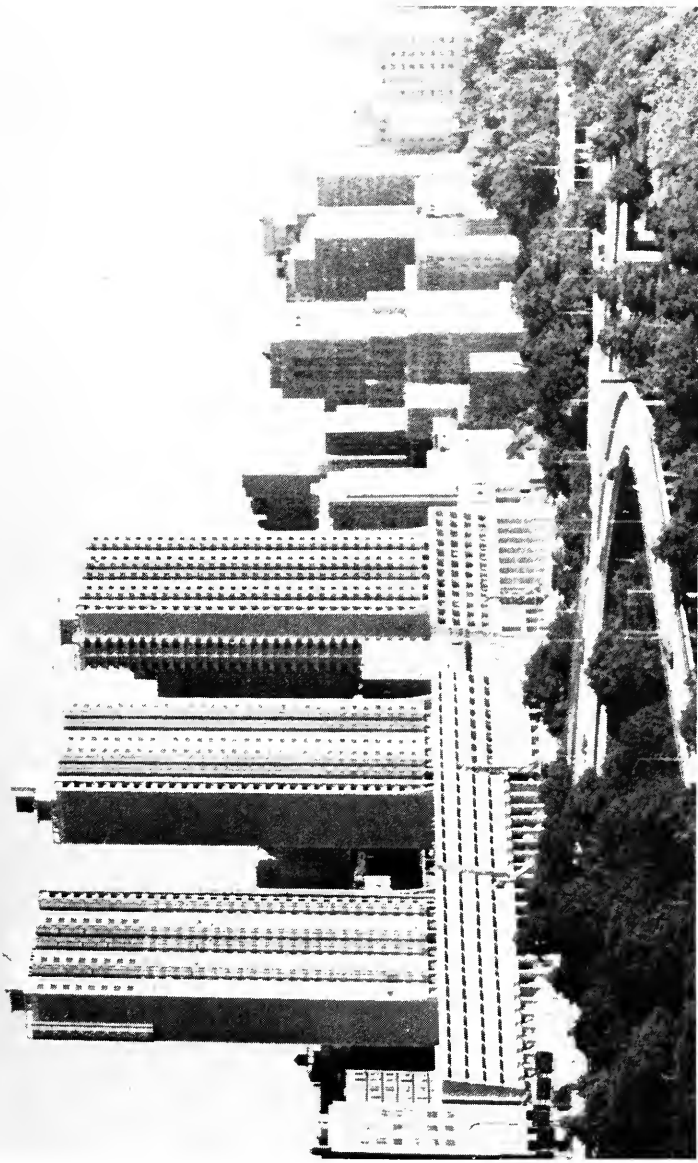

Bard Haven Towers

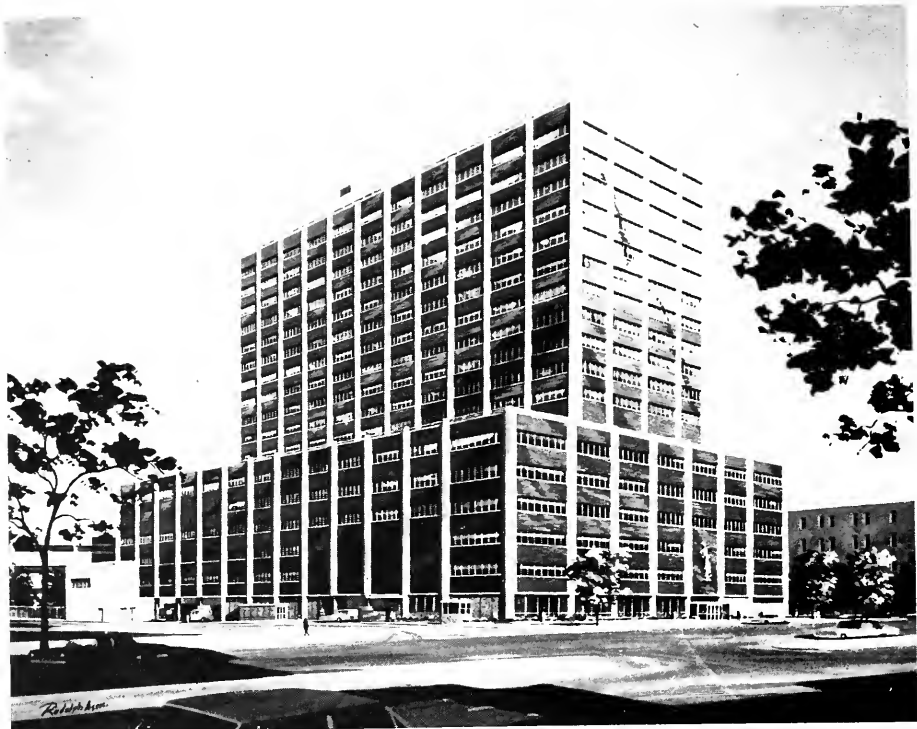

Martin Luther King, Jr., Pavilion, Harlem Hospital Center



St. Luke's Hospital Center



Roosevelt Hospital

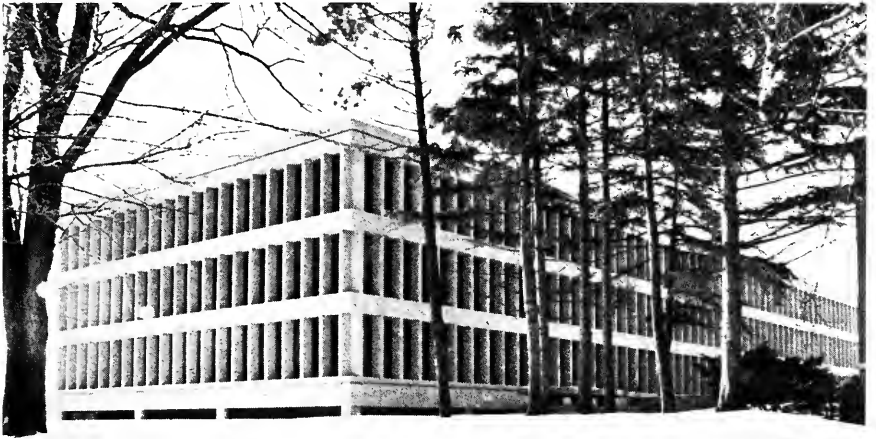

Mary Imogene Bassett Hospital



Overlook Hospital

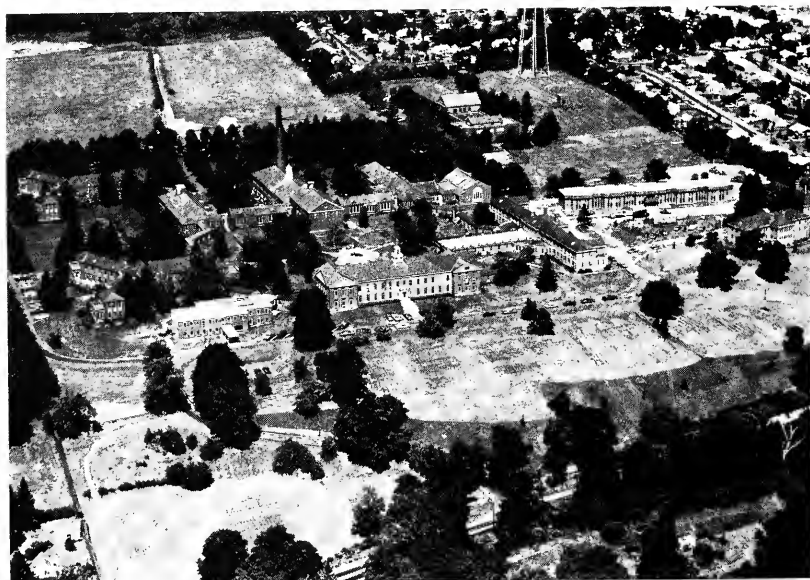

Helen Hayes Hospital



*Julius and Armand Hammer Health Sciences Center –
Augustus Long Library*

The College of Physicians and Surgeons and Affiliated Hospitals

The College of Physicians and Surgeons is guided by the principle that medical education is university education. The acquisition of knowledge and skills is important in professional education, but far more vital is a profound understanding of the science, the art, and the ethic within which both knowledge and skill are applied. As a part of Columbia University, the College builds its curriculum, selects its officers of instruction, and marshals its enormous resources of equipment and clinical experience to develop in the student this understanding of medicine. Within the curriculum for the M.D. degree is the fundamental knowledge upon which later specialization is built, and from which the natural bent is discovered toward general or special practice, or toward research, teaching, or administration. The postgraduate programs of the College provide training in the specialties, help the graduate physician to keep abreast of new knowledge, and support the research from which the physician's knowledge develops.

Reservation of University Rights

This bulletin is intended for the guidance of persons applying for or considering application for admission to Columbia University and for the guidance of Columbia students and faculty. The bulletin sets forth in general the manner in which the University intends to proceed with respect to the matters set forth herein, but the University reserves the right to depart without notice from the terms of this bulletin. This bulletin is not intended to be and should not be regarded as a contract between the University and any student or other person.

History of the College and University

Columbia University began as King's College, which was founded in 1754 by royal grant of George II, King of England, "for the Instruction of Youth in the Learned Languages, and the Liberal Arts and Sciences." The American Revolution interrupted its program, but in 1784 it was reopened as Columbia College. In 1912 the title was changed to Columbia University in the City of New York.

King's College organized a medical faculty in 1767 and was the first institution in the North American Colonies to confer the degree of Doctor of Medicine. The first graduates in medicine from the College were Robert Tucker and Samuel Kissam, who received the degree of Bachelor of Medicine in May 1769, and that of Doctor of Medicine in May 1770 and May 1771, respectively. Instruction in medicine was given until interrupted by the Revolution and the occupation of New York by the British, which lasted until November 25, 1783. In 1784 instruction was resumed in the academic departments, and in December of the same year the medical faculty was reestablished. In 1814 the medical faculty of Columbia College was merged with the College of Physicians and Surgeons, which had obtained an independent charter in 1807. In 1860, by agreement between the Trustees of the two institutions, the College of Physicians and Surgeons became the Medical Department of Columbia College; from that time on the diplomas of the graduates were signed by the President of Columbia College as well as by the President of the College of Physicians and Surgeons. The connection was only a nominal one, however, until 1891, when the college was incorporated as an integral part of the University. Since September 1917, women have been admitted to the College on the same basis as men.

The Columbia-Presbyterian Medical Center was opened in the spring of 1928, seven years after the establishment of a permanent affiliation between Columbia University and the Presbyterian Hospital. It consists of the following units: the divisions of the University Faculty of Medicine (the College of Physicians and Surgeons, the School of Nursing, the School of Public Health); the University School of Dental and Oral Surgery; the Presbyterian Hospital and its subdivisions; the New York State Psychiatric Institute; and the Washington Heights Health and Teaching Center.

The Medical Center occupies a plot of land given to Columbia University and the Presbyterian Hospital by Mrs. Stephen V. Harkness and Mr. Edward S. Harkness. It comprises about twenty acres extending from West 165th Street to West 168th Street and from Broadway to Riverside Drive and is readily accessible from all parts of the city. A map of the Medical Center is given on the inside back cover.

The College of Physicians and Surgeons is at 630 West 168th Street between Broadway and Fort Washington Avenue in a seventeen-story building, each floor of which connects with the wards and services of the Presbyterian Hospital. The William Black Medical Research Building is a twenty-story building, containing research laboratories for the faculty members of the College of Physicians and Surgeons. It is connected with the College building and is located at 168th Street and Fort Washington Avenue. The Julius and Armand Hammer Health Sciences Center, a twenty-story structure diagonally opposite the William Black Medical Research Building, opened its teaching, research, and library facilities in 1976.

Health Sciences Library

The Columbia University Health Sciences Library is housed in the Julius and Armand Hammer Health Sciences Center, 701 West 168th Street. The four floors occupied by the library offer a comfortable atmosphere conducive to study, including such amenities as individual study carrels, group study and conference rooms, typing rooms, and a leisure reading lounge.

With more than 335,000 volumes and a staff of 34, the Health Sciences Library is one of the largest medical center libraries in the United States. It is well able to serve the needs of faculty students, and researchers in the health sciences disciplines. More than 3,000 periodicals are received regularly. An entire floor of the library has been designated as a media center and is equipped with a variety of audiovisual materials. In addition to traditional reference services, the library offers computerized literature searching on several data bases, including MEDLARS. A library handbook and other materials describing library services are available on request.

Other Columbia libraries, located on the Morningside campus, are open to all students and faculty who carry Columbia identification cards. The main collection is housed in Butler Library; special and departmental collections are housed in other buildings on the campus. Columbia students and faculty are also permitted access to the collections of Harvard and Yale Universities, under the auspices of the Research Libraries Group. Information about the Research Libraries Group can be obtained from the Health Sciences Library.

Student memberships in the New York Academy of Medicine Library (at 103rd Street and Fifth Avenue) are available for an annual fee. Applications for membership, which includes borrowing privileges, should be directed to the Academy Library.

Cancer Center/Institute of Cancer Research

The Cancer Research Center was established in 1973. In 1977 it was designated the Cancer Center/Institute of Cancer Research. The Center coordinates, integrates, and facilitates cancer research, education, and patient care in the Health Sciences Faculties of Columbia University and its affiliated hospitals in New York City—Presbyterian, St. Luke's, Roosevelt, Harlem—and Overlook in Summit, New Jersey. The Cancer Center

was organized to effect the efficient and cooperative use of all Center resources, maximize the dissemination of information among Center personnel, and facilitate the rapid translation of cancer research findings into programs for improving capabilities for the prevention of cancer and the care of patients with cancer. The Center is charged with the responsibility for research, education, and cancer-patient care by all health professionals.

The Institute of Cancer Research of Columbia University, College of Physicians and Surgeons, was established in 1911 with funds bequeathed to the University by George Crocker. It moved from its original quarters on 116th Street to the campus of the Columbia-Presbyterian Medical Center in 1938. The Institute and Center are fully integrated.

The Center is composed of five operational divisions: Basic Science Research, Clinical Research and Patient Care, Education, Cancer Control, and Administration.

Center for Community Health Systems

The Center for Community Health Systems is an interdisciplinary and interdepartmental health services and health policy research and development center which enlists varied resources of the University, particularly those of the Faculty of Medicine and its affiliated hospitals, in a systematic attack on problems in the organization and delivery of health care, with a predominant, though not exclusive, focus on urban areas.

Institute of Human Nutrition

The Institute of Human Nutrition is an interdisciplinary unit whose mission is to study all aspects of nutrition that relate to human health. The Institute is organized into three primary divisions: Growth and Development, Nutrition and Metabolism, and Community Nutrition. Although each division conducts its own research program and offers its own program of instruction, these are highly integrated in order to achieve two basic goals: research in all areas of human nutrition and an integrated teaching program in areas of nutrition relevant to the physician and medical scientist.

To achieve this integration of purpose and at the same time allow for the specialization necessary for the best research and teaching, combined research projects between the divisions are under way, and joint seminars and courses involving faculty and students in all three divisions are conducted. Constant interchange of ideas is fostered through weekly combined staff conferences and special lectures which are open to the medical center community. Through its Master of Science, Doctor of Philosophy, and postdoctoral programs, the Institute aims to train individuals for scholarly activities in university and research centers that are in the forefront of the movement to advance nutrition as a health science.

The facilities of the Institute include laboratories in the William Black Medical Research Center, and the Obesity Center and Nutrition and Metabolic Research Center at St. Luke's Hospital Center. The office of the Director and other administrative offices are located on the seventh floor of the Health Sciences Center.

International Institute for the Study of Human Reproduction

The International Institute for the Study of Human Reproduction was founded in 1965 with a grant from the Ford Foundation. Its primary purpose is to do research in the fields of biology, clinical investigation, and the social sciences relevant to the solution of the world population problem. A parallel objective is to study the many complications of the reproductive process affecting human welfare, such as infertility, endocrine disorder,

out-of-wedlock pregnancy, marital and other social problems. The Institute consists of the Center for Reproductive Sciences, including the divisions of reproductive biochemistry, physiology, and reproductive morphology, and the Center for Population and Family Health, which includes the divisions of social and administrative sciences, family life services, clinical evaluation, and sexual behavior.

The office of the Center for Reproductive Sciences is at 630 West 168th Street, and the office of the Center for Population and Family Health is at Floor B-3, 60 Haven Avenue.

Affiliated Hospitals

The Presbyterian Hospital

Founded in 1868, the hospital joined with Columbia's College of Physicians and Surgeons to form the Columbia-Presbyterian Medical Center, which opened in 1928. Under the terms of the affiliation with Columbia University, members of the hospital staff are appointed by the Board of Trustees of the hospital on nomination by the Trustees of the University. The Presbyterian Hospital has an overall capacity of 1,291 beds and 48 bassinets.

The hospital includes all of the individual units described below:

Presbyterian Hospital, the single largest hospital unit, has a total of 480 beds, which includes semiprivate and ward facilities for medical and surgical services, as well as for New York Orthopaedic Hospital, Squier Urological Clinic, and Sloane Hospital for Women.

The New York Orthopaedic Hospital opened as a dispensary in 1866 largely because of the interest taken in the care of the crippled by Theodore Roosevelt, father of the president of the same name. The hospital was located in its own buildings at 420 East 59th Street until December 1950, when it was moved to the fifth floor of the Presbyterian Hospital. Its capacity is 87 beds.

Squier Urological Clinic has facilities on the tenth floor of the Presbyterian Hospital and on the tenth floor of Babies Hospital. There are 63 beds.

Sloane Hospital for Women was built at West 59th Street and Amsterdam Avenue and presented to Columbia University by Mr. and Mrs. William D. Sloane in 1886. It now occupies two floors of the Presbyterian Hospital and one floor in Harkness Pavilion, providing inpatient facilities for 117 adult patients and bassinets for 48 infants.

Harkness Pavilion, erected when the Medical Center was established in 1928, is available for the accommodation of 354 private and semiprivate patients from various services.

Babies Hospital, founded in 1887, provides for general medical and surgical care of infants and children up to their late teens, and care for premature babies. The capacity of the hospital is 168. An outpatient department is maintained in Vanderbilt Clinic by the attending and house staff of the hospital.

Neurological Institute, one of the first nongovernmental hospitals in the country for the treatment of diseases of the nervous system, was founded in 1909. It moved from East 67th Street to the Medical Center in 1929. The Institute has a capacity of 237 beds, including 15 added in 1960 for psychiatric patients.

The Edward S. Harkness Eye Institute, opened in 1933, has complete facilities for the medical and surgical treatment of adults and children with diseases of the eye. Its capacity is 52. On January 1, 1940, the work of the Herman Knapp Memorial Eye Hospital was taken over by the Institute.

Vanderbilt Clinic was presented to Columbia University by the Vanderbilt family in 1888 and is the outpatient department for all the wards of all the units of the Presbyterian Hospital.

The Mary Imogene Bassett Hospital

The Mary Imogene Bassett Hospital in Cooperstown, New York, is a rural hospital combining the characteristics of a university medical center with a dedication to the delivery of both primary health services to the local community and highly specialized services to a large referral area. The hospital has 186 beds and a staff of specialists who are all salaried and full time. In 1976 there were 108,303 visits to the Outpatient Department. The teaching program for house staff and students is a highly personalized one based on a team approach to medical care. Members of the staff conduct biomedical research and are interested in models for the delivery of health care to the community. The library is unusually extensive for a hospital of this size, with over 23,000 volumes and about 350 subscribed journals. Since 1947 the hospital has had a formal affiliation with Columbia, and currently about 60 students from Columbia elect programs at the Mary Imogene Bassett Hospital.

Harlem Hospital Center

Harlem Hospital Center, founded in 1887, is a general hospital of nearly 1,100 beds serving Central Harlem and environs, responsible for the care of approximately 400,000 people. The College of Physicians and Surgeons, through a contractual arrangement with the New York City Health and Hospitals Corporation, is responsible for all professional services in this hospital and nominates its entire professional staff.

This affiliation presents a unique opportunity for teaching students, interns, and residents in the traditional disciplines of medicine and provides increasing opportunities for involvement in community medicine.

The Helen Hayes Hospital

The Helen Hayes Hospital at West Haverstraw, New York, founded in 1900, is a 150-bed independent rehabilitation hospital with complete medical services, owned and operated by the state through the New York State Health Department. Since 1966 the hospital has had a formal affiliation with Columbia University. The medical specialties and allied health professionals are organized into disability units that provide comprehensive care through an integrated team approach, providing unique educational opportunities for residents and allied health students. The hospital has 800 admissions and 6,000 outpatient visits a year. New patient facilities are under construction; the research building has been renovated and an active biomedical engineering unit developed.

Overlook Hospital

Overlook Hospital in Summit, New Jersey, is a 540-bed suburban community hospital, founded in 1906, which became a teaching affiliate of the Columbia University College of Physicians and Surgeons in 1975. It is a general, voluntary, nonprofit institution accommodating 20,000 inpatients and 100,000 outpatients each year. Overlook offers particularly strong training in family practice and primary care internal medicine and pediatrics through a program of broad-based clinical experience for graduate physi-

cians. Outreach programs have been pioneered in alcoholism and other addictive illness, home-care-based hospice, and mobile intensive care utilizing paramedics.

St. Luke's Hospital Center

St. Luke's was established in 1850 and has been on Morningside Heights next to the main Columbia campus since 1896. It merged with Woman's Hospital in 1953, and today the hospital complex contains 870 beds, including 45 pediatric beds, 59 obstetric beds, and 50 bassinets. Approximately 23,000 patients are admitted yearly to the four major and eleven specialty services. The attending staff numbers 600 doctors; the house staff consists of 200 interns, residents, and fellows.

St. Luke's has maintained a teaching affiliation with the University since 1947, and in 1971 became a full University hospital. Under the terms of affiliation with Columbia, new members of the medical staff are appointed by the hospital's Board of Trustees only after such members receive appointments as officers of instruction at the College of Physicians and Surgeons of the University.

St. Luke's is recognized as a leader in such fields as heart surgery, kidney transplantation, artificial kidney treatments, and noninvasive diagnosis (ultrasound). The Hospital Center's clinically oriented research projects are involved in such areas as blood diseases, coronary artery disease, gastroenterology, obesity and nutrition (it is the site of the only federally funded obesity research center), pulmonary disease, renal transplant-immunology, and bioengineering. A medical library of 22,000 volumes is an integral part of the Hospital Center. St. Luke's is both a major referral institution and a community hospital. The more than fifty specialty and subspecialty clinics see 50,000 patients yearly (totaling approximately 200,000 visits); the Emergency Room is one of the busiest in Manhattan (75,000 visits annually). The Hospital Center also operates extensive community programs in alcoholism treatment, drug detoxification, and mental health.

The Roosevelt Hospital

The Roosevelt Hospital treated its first patient in 1871. It comprises 595 beds and bassinets. There are about 263,000 outpatient and emergency-room visits annually. The hospital is engaged in many research and teaching activities. A new research building containing 52,000 square feet of laboratory space for all departments was opened in 1973. The medical library contains 17,000 volumes and subscribes to 550 medical and technical journals. The hospital has been affiliated with the College of Physicians and Surgeons since the early years of the century and in 1971 became a full University hospital. Under the terms of the affiliation with Columbia University, members of the hospital staff are appointed by the Board of Trustees of the hospital on nomination by the Trustees of the University. The hospital is actively engaged in community programs, as represented by its Children and Youth Program and by its Drug Addiction, Alcoholism, and many other outreach and community programs sponsored by the Departments of Pediatrics, Psychiatry, Medicine, and Ambulatory Care.

New York State Psychiatric Institute

The Institute was built and is maintained by the New York State Department of Mental Hygiene. Through a contractual arrangement, it is affiliated with the College of Physicians and Surgeons. The Institute's functions are to carry out research on the causes and treatment of psychiatric disorders and the education of those entering the mental health field. The Institute currently maintains twelve major research laboratories, a hospital, and a number of specialized outpatient departments providing diagnostic and treatment facilities.

Admission, Registration, Expenses, and Financial Aid

Entering classes are enrolled in the College in September of each year. The minimum requirement for admission is attendance for three full academic years at an approved college of arts and sciences. Most applicants present four academic years and a bachelor's degree, although these are not required. The composition of our entering classes indicates, however, that only a relatively small number of three-year students have been accepted in the past by our Committee on Admissions.

The college program must have included English, physics, biology, general chemistry, and organic chemistry (including laboratory), covering at least one academic year each. These requirements have been designated as mandatory not only by our faculty but by various state medical licensure boards as well; accordingly, applicants cannot be excused from them. Courses in genetics and embryology will be useful but are not required. Students applying for admission must also have taken the Medical College Admission Test in the spring or fall of the year of application. The student may have concentrated in any area—in the natural sciences, social sciences, humanities, or arts—but evidence of a balanced education, as well as demonstrated interest and ability in the natural sciences, is preferred.

Statement of Nondiscriminatory Policies

The University is required by certain Federal statutes and administrative regulations to publish the following statements:

Consistent with the requirements of Title IX of the Education Amendments of 1972, as amended, and Part 86 of 45 C.F.R., the University does not discriminate on the basis of sex in the conduct or operation of its education programs or activities (including employment therein and admission thereto). Inquiries concerning the application of Title IX and Part 86 of 45 C.F.R. may be referred to the University's Equal Opportunity Office (402 Low Memorial Library, New York, N.Y. 10027, telephone 212-280-3554), or to the Director, Office for Civil Rights (Region II), 26 Federal Plaza, New York, N.Y. 10007.

Columbia University admits students of any race, color, national and ethnic origin to all the rights, privileges, programs, and activities generally accorded or made available to students at the University. It does not discriminate on the basis of race, color, national and ethnic origin in administration of its educational policies, admissions policies, scholarship and loan programs, and athletic and other University-administered programs.

Consistent with the requirements of Section 504 of the Rehabilitation Act of 1973, as amended, and Part 84 of 45 C.F.R., the University does not discriminate on the basis of handicap in admission or access to, or employment in, its programs and activities. Section 503 of the Rehabilitation Act of 1973 requires affirmative action to employ and advance in employment qualified handicapped workers.

The University in addition desires to call attention to other laws and regulations that protect employees, students, and applicants.

Title VI of the Civil Rights Act of 1964, as amended, prohibits discrimination on the basis of race, color, or national origin in programs or activities receiving Federal financial assistance. Title VII of the Civil Rights Act of 1964, as amended, prohibits employment discrimination because of race, color, religion, sex or national origin. Executive Order 11246, as amended, prohibits discrimination in employment because of race, color, religion, sex or national origin and requires affirmative action to ensure equality of opportunity in all aspects of employment.

The Equal Pay Act of 1963 prohibits discrimination on the basis of sex in rates of pay.

The Age Discrimination in Employment Act of 1967, as amended, prohibits discrimination in employment on the basis of age.

The Columbia University Senate on December 1, 1978, passed a resolution announcing its general educational policy on discrimination which reaffirms the University's commitment to nondiscriminatory policies in the above-mentioned categories, as well as its policy not to discriminate on the basis of sexual orientation.

Section 402 of the Vietnam Era Veterans' Readjustment Assistance Act of 1974, as amended, prohibits job discrimination and requires affirmative action to employ and advance in employment (1) qualified Vietnam era veterans during the first four years after their discharge and (2) qualified disabled veterans throughout their working life if they have a 30 percent or more disability.

The University's Equal Opportunity Office has also been designated to coordinate the University's compliance activities under each of the programs referred to above.

Application Procedure

Application for admission must be filed on a special form obtained from the Admissions Office of the Faculty of Medicine. Applications should be submitted as promptly as possible, though they are accepted only for the next incoming class; requests for application forms may be submitted one year in advance of registration. The completed form must be accompanied by the application fee of \$25. The fee helps to cover the cost of processing the application; it is therefore not returnable and is not credited toward tuition.

Applicants will be notified when their applications have been received. The Committee on Admissions, however, evaluates only completed applications, that is, those for which letters of recommendation have been received, along with MCAT scores and transcripts. Applicants will be notified, also, when their applications have been completed; if such notification is not received within sixty days after the date of the preliminary processing of an application, applicants should make inquiries at the Admissions Office to learn which items have not yet been received. Failure to receive letters of recommendation and transcripts is the most common cause of delay in the completion of applications.

If a personal interview is required in connection with the application, it will be requested by the Admissions Office.

Selection of Students

The Committee on Admissions devotes months to the task of selecting a class of 148 from a very large number of applicants. Obviously there will be many well-qualified students whom the College will not be able to accept. The Faculty of Medicine recognizes its obligations in the field of medical education and research not only to the local area but to the nation as well. Admission will not be offered to any applicant who has not been interviewed by one of the College's representatives. Impressions from such an interview, as well as scores on the MCAT and academic records, will be considered in selecting individuals for admission. Other selection criteria are listed below.

The Committee places great importance on the fact that the students have learned to think for themselves, to explore, to work hard under their own initiative, to consider alternatives and make decisions, and to develop a desire for a continuous program of self-education. In the selection of students, preference is given to those who, in the opinion of the Committee on Admissions, have shown high achievement in their college education, a mature sense of values, sound motivation, qualities of leadership, and ability to assume responsibility, and to those who have already given evidence that they are qualified to complete all requirements of our curriculum and to graduate as ethical, compassionate, and competent physicians.

The practice of medicine is both a science and an art, and to treat the patient as a whole person, the doctor must be a whole person. Students planning a career in medicine should be motivated toward becoming leaders in medical thinking, rather than technicians, because medical practice is both a private enterprise and a public responsibility. The liberal arts college offers the opportunity to prepare for a happier and more useful life of citizenship. Years of specialization lie ahead in a professional career, but the foundation of all advanced study is a broad liberal education, of which science is a part.

Admission to Advanced Standing

Only a very small number of vacancies occur during the medical course, and students can be accepted on transfer from other schools only when such vacancies do arise. Any student desiring to transfer from an accredited school of medicine to the upper classes of the College should communicate with the Admissions Office to learn if a vacancy exists.

Admission of Foreign Students

Applicants need not be citizens of this country but preferably should have received their premedical education at an accredited college or university in the United States or Canada. Applications may be submitted by individuals who have been educated elsewhere, but in the past the Committee on Admissions has had great difficulty in finding a satisfactory means of evaluating the caliber of education available in the many colleges and universities throughout the world. Likewise, the Committee will accept applications for admission to this school with advanced standing from individuals who have begun their medical education in schools outside the United States and Canada, but again it has usually been able to admit relatively few individuals either to an entering class or with advanced standing whose previous education has not been obtained in this country or Canada.

Registration

Before attending classes, each student must register in person at the Office of the Registrar during the registration period listed in the Academic Calendar. At registration a student provides the information required and pays tuition and fees. The Office of the Registrar, on the first floor of the Black Building, is open from 9 a.m. to 5 p.m. daily except Saturdays, Sundays, and holidays.

All students will be asked to give Social Security numbers when registering in the University. Any who do not now have a number should obtain one from their local Social Security office well in advance of registration.

Regulations

According to University regulations, each person whose registration has been completed will be considered a student of the University during the term for which he or she is registered unless the student's connection with the University is officially severed by withdrawal or otherwise. No student registered in any school or college of the University shall at the same time be registered in any other school or college, either of Columbia University or of any other institution, without the specific authorization of the dean or

director of the school or college of the University in which he or she is first registered.

The privileges of the University are not available to any student until he or she has completed registration. Since, under the University statutes, payment of fees is part of registration, no student's registration is complete until the fees have been paid. A student who is not officially registered for a University course may not attend the course unless granted auditing privileges (see below). No student may register after the stated period without the written consent of the appropriate dean or director.

The University reserves the right to withhold the privilege of registration or any other University privilege from any person with unpaid indebtedness to the University.

Conduct

All members of the University community, its visitors and guests, are governed by the Rules of University Conduct, which apply to all demonstrations, including rallies and picketing, that take place on or at a University facility. It is the student's responsibility to be aware of all provisions, regulations, and procedures contained in the Rules. Copies are available in the Office of the University Senate, 406 Low Memorial Library.

Attendance

Students are held accountable for absences incurred owing to late enrollment.

Religious Holidays

It is the policy of the University to respect its members' observance of their major religious holidays. Officers of administration and of instruction responsible for the scheduling of required academic activities or essential services are expected to avoid conflict with such holidays as much as possible. Such activities include examinations, registration, and various deadlines that are a part of the academic calendar.

Where scheduling conflicts prove unavoidable, no student will be penalized for absence for religious reasons, and alternative means will be sought for satisfying the academic requirements involved. If a suitable arrangement cannot be worked out between the student and the instructor involved, students and instructors should consult the appropriate dean or director. If an additional appeal is needed, it may be taken to the Provost.

Auditing Courses

Degree candidates in good standing who are enrolled for a full-time program in the current term may audit one or two courses (except during the summer term) in any division of the University without charge by filing a formal application in the Registrar's Office (Black Building, Room 138) no later than September 14 in the autumn term and January 30 in the spring term. Applications require (a) the certification of the Registrar that the student is eligible to audit and (b) the approval of the dean of the school in which the courses are offered.

For obvious reasons, elementary language courses, studio courses, applied music courses, laboratory courses, and seminars are not open to auditors; other courses may be closed because of space limitations. In no case will an audited course appear on a student's record, nor is it possible to turn an audited course into a credit course by paying the fee after the fact. Courses previously taken for credit may not be audited.

Fees

The following fees, prescribed by statute for medical students, are subject to change at any time at the discretion of the Trustees.

Tuition, the student health service fee, and the health insurance premium are payable in advance and as part of registration. (If the student chooses to pay tuition in two installments, one half of the tuition is payable at registration in September and the other half is payable in January.) If these fees are paid after the last day of registration (see the Academic Calendar) they will not be reduced, and a late fee of \$25 will be imposed. Checks for tuition and fees should be made payable to Columbia University.

Tuition

For the full course in medicine for one academic year (or the equivalent), payable in two installments \$5,800.00

Health Service and Hospital Insurance Fees

The following fees, prescribed by statute, are subject to change at the discretion of the Trustees. For all full-time students, per year (September 1–August 31)

Health service fee	\$215.00
Hospital insurance premium	157.00

The student health service fee contributes to the cost of operating the Student Health Service. The hospital insurance fee pays the annual premium to the Associated Hospital Service of New York. Participation in these programs is compulsory for all full-time students; students who already carry hospital insurance, however, will be charged the health service fee only. Proof of comparable coverage must be shown at the time of registration. Upon payment of additional fees, students can acquire hospital insurance coverage for their dependents and the latter are eligible to receive the benefits of the health service program. Students should consult the Office of the Registrar, Black Building, Room 138, for further information on dependent coverage.

The Student Health Service, which holds daily office hours, is on the street level of Bard Haven Tower 1 (60 Haven Avenue).

Application Fees and Late Fees

For admission	\$25.00
For late registration: minimum charge	25.00
For late application, or late renewal of application, for a degree	25.00

Withdrawal and Adjustment of Fees

A student in good academic standing who is not subject to discipline will always be given an honorable dismissal if he or she wishes to withdraw from the University. Withdrawal is defined as the dropping of one's *entire* program in a given semester as opposed to dropping a portion of one's program.

Any student withdrawing must notify the Registrar in writing: failure to attend classes or notification of instructors does not constitute formal withdrawal and will result in failing grades in all courses. Any adjustment of the tuition that the student has paid is reckoned from the date on which the Registrar receives the student's written notification. Application fees, late fees, and special fees are not refundable.

Up to and including the second Saturday after the first day of classes, tuition will be retained in the following amount:

Full-time study	\$50.00
Part-time study	25.00

After the second Saturday after the first day of classes in the term, the above amount is retained, plus an additional percentage of the remaining tuition (as indicated in the schedule below), for each week, or part of a week, of the term up to the date on which the student's written notice of withdrawal is received by the Registrar.

Adjustment Schedule

	<i>Minimum Fees Retained</i>	<i>Percentage of Remaining Tuition Retained</i>
Second Saturday after first day of classes	\$25 or \$50	0
Week following second Saturday after first day of classes	25 or 50	10
Second following week	25 or 50	20
Third following week	25 or 50	30
Fourth following week	25 or 50	45
Fifth following week	25 or 50	60
Sixth following week	25 or 50	75
Seventh following week	25 or 50	90
Eighth following week	25 or 50	100 (no adjustment)

Application or Renewal of Application for a Degree

Degrees are awarded three times a year—in October, January, and May. A candidate for any Columbia degree (except the Ph.D. degree) must file an application with the Registrar, 630 West 168th Street. In the 1979-1980 academic year, the last day to file for an October degree is August 1; for a January degree, November 2; and for a May degree, February 18. A late fee of \$25 will be charged after these dates and until the expiration of the *late* filing period for each conferral date (September 6 for October degrees, December 7 for January degrees, April 3 for May degrees.) Applications received *after* the late filing period will automatically be applied to the next conferral date.

If the student fails to earn the degree by the conferral date for which he or she has made application, the student may renew the application. A \$25 late fee will be charged for late filing of renewals of application according to the same schedule as for original applications (see above.)

Requests for Transcripts

Transcripts may be requested by writing to the Office of the Registrar, 630 West 168th Street, New York, N.Y. 10032. *Official* transcripts must be sent by the University directly to an official address such as another university, a hospital, a business firm, or a government agency. However, a student may request an unofficial transcript (stamped "Student Copy"). There is a charge of \$2 for each transcript requested except for those which are sent between offices of Columbia University. Checks accompanying transcript requests should be made payable to Columbia University.

Estimated Expenses

Current educational expenses for a student attending the College during the *first academic year* are as follows:

Tuition	\$5,800.00
Health and Hospitalization Insurance Fees	372.00
Books and supplies	650.00
Microscope rental cost and other equipment	450.00

In addition to the educational costs listed above, each first-year student should budget approximately \$4,140 to cover housing (\$1,375), food (\$1,900), clothing, laundry and dry cleaning (\$265), and miscellaneous expenses (\$600).

There are differences in the length of each academic year, and living and miscellaneous expenses vary. Each year the College Committee on Financial Aid prepares a statement of estimated expenses for students in each year of the medical school curriculum. These statements are given to all financial aid applicants at the time of distribution of the financial aid policy statement.

Microscope, Instruments, and Books

Students are required to have microscopes for courses in the first and second years of medical school. A microscope rental service is operated by the Medical Center Bookstore. For students who wish to purchase a new or used microscope, the faculty recommends a binocular instrument of standard make, complete with carrying case, built-in illuminator, and quadruple nosepiece (4X, 10X, 40X, and 100X oil-immersion objectives).

Students are required to purchase dissection equipment for the first-year course in gross anatomy and instruments for the diagnostic examination of patients.

The books required or recommended for courses of instruction are announced at the beginning of each academic year.

Housing

Bard Hall, at 50 Haven Avenue overlooking Riverside Park and the Hudson River, is the residence for students in the College. Its facilities include lounges, a cafeteria and several dining rooms, and a gymnasium with a swimming pool, basketball and squash courts, and facilities for other sports.

Room rates at Bard Hall depend on the length of the academic year and the room assignment. Information on the cafeteria service, room application forms, and other details are provided for entering students by the Admissions Office. For further information, write to the Bard Hall Manager, 50 Haven Avenue, New York, N.Y. 10032.

Apartments are available for married students in Bard Haven Tower I on the Medical Center campus. Married or single students may rent apartments in Towers II and III; the rents are higher. Information may be obtained from the Manager, Bard Haven Towers, 100 Haven Avenue, New York, N.Y. 10032.

Financial Aid

All financial aid awards are based on verified need. Each year applicants for financial aid are required to borrow a sum of money (unit loan) before becoming eligible for scholarships administered by the College. Financial aid awards are intended to supplement, rather than substitute for, the student's resources and parental contributions.

Upon acceptance to the College, students receive the financial aid policy statement, loan interest and repayment information, and an application form which must be completed promptly. Students enrolled in the College are informed annually about the policies for the coming academic year and the dates for submission of the financial aid application and loan applications. Further information may be obtained from the Financial Aid Office of the College of Physicians and Surgeons, telephone (212) 694-4100.

Spouses of medical students should consult the personnel offices of the College of Physicians and Surgeons and of the Presbyterian Hospital for information regarding employment opportunities at the Medical Center.

Scholarships

Students are urged to determine the availability of scholarship assistance from the states in which they reside and to make application for such funds when appropriate. As an example, New York State provides funds through the Tuition Assistance Program to residents who meet financial qualifications. In addition, New York State has instituted the Special Regents Medical Scholarship, which is intended to ease the physician shortage in certain areas of the state. The Financial Aid Office provides interested students with the necessary information on applications for these programs. Applicants to medical school should consult college premedical offices for information on the competitive New York State Regents Awards.

Among nongovernmental sources of funding there is the National Medical Fellowships, Inc., which awards fellowships to needy black Americans, American Indians, Mexican-Americans, and mainland Puerto Ricans. Applicants must be citizens of the United States or permanent residents (visa status). Awards are given to first- and second-year medical students. Enrolled medical students should apply to NMF at 250 West 57th Street, New York, N.Y. 10019 before March 1 for financial assistance for the second year of medical school. Applicants to medical school should request information from NMF.

The R.G. Haddad Foundation Scholarship is available for enrolled medical students who are United States citizens of Syrian or Lebanese descent. Applicants must have verified financial need. A grant for one year may be renewed upon application. Annually, the Financial Aid Office of the College of Physicians and Surgeons advises students of the availability of this scholarship.

There are a number of scholarship funds administered by the Financial Aid Office of the College. With the exception of the Lawrence John Durante Scholarship (see below), students do not apply directly for these scholarships. The named scholarships listed below have been donated by alumni, foundations, corporations, and friends of the University.

Endowed Scholarship Funds

ALLEN Gift of Mrs. Vivian B. Allen.

ALUMNI A limited number of national scholarships. Provided by gifts from the P&S Alumni Association and other contributors.

ANONYMOUS Several; awarded annually.

BANBURY From the Banbury Scholarship Fund.

ALICE IDA AND ABRAHAM PENNER BERNHEIM SCHOLARSHIP FUND For tuition.

ISAAC J. AND RENA HENLY BERNHEIM Given by the family in honor of Isaac J. and Rena Henly Bernheim.

- ELSIE J. BIRTWHISTLE Founded by the will of Morell Birtwhistle, in memory of his wife.
- GEORGE BLUMENTHAL, Jr. From the George Blumenthal, Jr., Fund.
- ELIZABETH ROCK BRACKETT SCHOLARSHIP FUND Bequest of Dr. Brackett, the income to be used for scholarship assistance for women medical students studying under the Faculty of Medicine.
- Dr. HARRY BRITENSTOOL MEMORIAL From the estate of Mrs. Blanche B. Ostheimer, in memory of her brother.
- LUCIEN AND ETHEL BROWNSTONE MERIT MEDICAL SCHOLARSHIP FUND A merit scholarship awarded every four years.
- Dr. MOSES R. BUCHMAN MEMORIAL Open to undergraduate medical students, with preference given to those who are residents of Westchester and who plan to practice pediatrics. Established by friends of Dr. Buchman.
- DAVID C. BULL MEMORIAL In memory of Dr. David C. Bull, a former member of the Department of Surgery.
- RICHARD BUTLER Open to men born in the state of Ohio who are qualified for admission to, and plan to enter, Columbia College, the Graduate School of Arts and Sciences, the School of Law, the School of Engineering and Applied Science, or the College of Physicians and Surgeons.
- ALONZO CLARK Founded by the will of Alonzo Clark, M.D., LL.D., for many years president of the College of Physicians and Surgeons.
- CLASS OF 1890 Given by a member of the class.
- CLASS OF 1899 Given by the class in commemoration of the thirty-fifth anniversary of its graduation.
- CLASS OF 1912 Given by the class on the fifteenth anniversary of its graduation.
- CLASS OF 1913 For medical student scholarships.
- CLASS OF 1920 Given by the class on the twenty-fifth anniversary of its graduation.
- CLASS OF 1924 To commemorate the fiftieth anniversary of their graduation.
- CLASS OF 1928 Given at their tenth reunion.
- CLASS OF 1932 For a scholarship room. Given by the class on the twenty-fifth anniversary of its graduation.
- CLASS OF 1933 For a scholarship.
- CLASS OF 1934 Awarded for medical student scholarships.
- CLASS OF 1936 Given by the class on the twenty-fifth anniversary of its graduation.
- CLASS OF 1937 Awarded for tuition of medical students.
- CLASS OF 1938 Awarded annually to assist a student in the College of Physicians and Surgeons.
- CLASS OF 1939 Awarded for medical student scholarships.

- CLASS OF 1940 Awarded for medical student scholarships.
- CLASS OF 1942 Awarded for medical student scholarships.
- CLASS OF 1952 Given by members of the class on the tenth anniversary of its graduation.
- CLASS OF 1953 Given by members of the class.
- CLASS OF 1964 Established in memory of Dr. Howard Gerstel.
- HENRY D. CRUGER Bequest of Helen Cruger, in memory of the Henry D. Cruger family.
- CHARLES A. DANA FOUNDATION, Inc. Established by the Foundation.
- ANTHONY M. DeANGELIS Open to a student of the fourth-year class. Given by Dr. Anthony M. DeAngelis.
- HORACE DENNETT Open to students in the third- and fourth-year classes.
- DAVID M. DEVENDORF Preference is given to a candidate from Herkimer County, New York, preferably one from the town of Herkimer. Given by Mrs. David M. Devendorf of Herkimer, New York, in memory of her husband, Dr. David M. Devendorf, Class of 1861.
- FRANCIS E. DOUGHTY Given by Miss Phoebe Caroline Swords, in memory of Dr. Francis E. Doughty, Class of 1869.
- LAWRENCE JOHN DURANTE Given by members of the Class of 1961, in memory of Lawrence John Durante. Awarded annually to a senior student with verified financial need by the Durante Scholarship Fund Committee after review of the applications of qualified students.
- EDWARD PERCY EGGLEE Bequest of Edward Percy Eglee, Class of 1913, member of the Faculty of the College of Physicians and Surgeons from 1919 until his retirement in 1953, when he was a clinical professor of medicine.
- JOSEPH HERMAN AND HANNAH EICHNER Established by the will of Benjamin Bernard Eichner, Class of 1919.
- JOSEPH C. FOSTER Given by Mrs. Esther J. Foster, in memory of her husband.
- VIRGINIA KNEELAND FRANTZ Bequest of Dr. Frantz.
- NELLIE ALDEN FRANZ Bequest of Nellie A. Franz to Columbia University for scholarships to worthy young women for undergraduate or graduate study, with preference for those interested in medicine, nursing, sociology, and journalism.
- GEORGE AND CHARLIE Given by the Alumni Association of the College, in memory of George Peters and Charles Costello, long-time employees of the Medical Center.
- JACOB HARSEN Given by Dr. Jacob Harsen.
- FRANK HARTLEY Given by friends and colleagues of Dr. Frank Hartley, class of 1880.
- WILLIAM H. HEMINGWAY
- AARON HIMMELSTEIN MEMORIAL Open to undergraduate medical students. Given by Dr. Himmelstein's friends and colleagues.

IRMA T. HIRSCHL SCHOLARSHIPS From the estate of Irma T. Hirschl. Awarded on the criteria of financial need, outstanding scholarship and dedication to medical science, the easing of pain and protection of life.

CHARLES EUGENE HUBER, Sr. Bequest of Francis D. Huber, in memory of his father.

FRANCIS HUBER Open to a graduate of any institution other than Columbia University, City College, Barnard College, or Hunter College. Given by Dr. Francis Huber.

VIOLA B. HUBER Open to a graduate of Hunter College. Given by Dr. Francis Huber.

ABRAHAM JACOBI For graduates of Columbia University and City College. Given by Dr. Francis Huber, in memory of Dr. Abraham Jacobi.

EDWARD R. JEAL Awarded to deserving students studying under the Faculty of Medicine.

CHARLES CHRISTIAN LIEB Awarded to a student interested in the study of pharmacology. Given in memory of Dr. Charles Christian Lieb, Hosack Professor of Pharmacology.

LI MING Awarded with preference to students of Chinese birth or descent or nationality. Established by bequest of Mr. Li Ming.

MARJORIE McANENY Open to a graduate of Barnard College. Given by Dr. Francis Huber.

ELIZABETH HALL McCULLOGH Given by Mrs. William G. Heaphy in memory of her sister, Dr. Elizabeth McCulloch, an alumna of the College of Physicians and Surgeons.

HERBERT D. MANLEY Given as bequest by the late Dr. Herbert D. Manley.

FRANCIS HARTMAN MARKOE Given by Madeline Shelton Markoe, in memory of her husband.

M. MONTGOMERY MAZE From the estate of M. Montgomery Maze, Pearl River, N.Y. Part of this fund may be used for scholarships and/or fellowships, preferably for graduates of the Pearl River High School.

MABEL C. MEAD Awarded to women students of Chinese ancestry. Preference given to those desiring to study medicine.

VIVIAN AND SEYMOUR MILSTEIN ENDOWMENT FOR SCHOLARSHIPS Established by the donors in honor of their friends and physicians, Drs. David Habif and Duane Todd.

SAMUEL J. MORITZ MEMORIAL Given by the executors of the estate of Samuel J. Moritz.

GULLI LINDH MULLER Bequest of the donor to be awarded with preference to a gifted woman student.

P&S SCHOLARSHIP AID AND LOAN FUND Established by the wives of the members of the Faculty of Medicine, faculty, and friends of the College.

RUDOLPH AND MARY E. PFEIFFER Given by Mrs. Mary E. Pfeiffer.

PRESBYTERIAN HOSPITAL ALUMNI SCHOLARSHIP Granted with preference to sons or daughters of alumni of Presbyterian Hospital. Given by the Society of the Alumni of Presbyterian Hospital.

WILLIAM COLE RAPPLEYE Established at the retirement of Dean Rappleye.

RICHARD RHODEBECK Given by Mrs. Richard Rhodebeck, in memory of her husband.

DAVID H. ROUS From family, friends, and business associates of David H. Rous, the income to be divided equally among the Graduate School of Business, Columbia College, and the College of Physicians and Surgeons.

LOUIS AND RACHAEL RUDIN Established by the Rudin Foundation for students of excellence who would not otherwise be able to complete their education.

SAGAMORE Awarded to needy students.

JOSEPH F. SAPHIR MEMORIAL Given by Elsa M. Saphir, in memory of her husband, Joseph F. Saphir, Class of 1902.

THE MARY S. SAXE SCHOLARSHIP FUND Bequest of Mary S. Saxe.

AURA E. SEVERINGHAUS Given by faculty members, alumni, and students, in honor of Dr. Severinghaus's services to the College.

BERNARD E. SMITH MEMORIAL Given by Mrs. Gertrude Smith, in memory of her husband.

THE JAMES A. STEVENSON MEMORIAL SCHOLARSHIP Established by Mrs. Ann Stevenson Hardesty, in memory of her brother James Albert Stevenson, Class of 1943.

EDGAR EGINTON STEWART, Jr., MEMORIAL Given by Dr. E. E. Stewart, in memory of his son.

ARTHUR PURDY STOUT MEMORIAL Given by the Arthur Purdy Stout Society.

ARNOLD STURMDORF Awarded to one or more students in their third or fourth year of medical school. Bequest of Miriam Sturmdorf.

HAROLD S. VAUGHAN Bequest of Dr. Harold Vaughan, Class of 1904.

ANDREA VICALE MEMORIAL Established by Dr. Carmine T. Vicale, in memory of his father.

HERMANN VOLLMER Established in his memory by his wife.

THEODORE L. VOSSELER Preference is given to graduates of Colgate University. Given by Dr. Allison J. Vosseler, Class of 1933, in memory of his father, Dr. Theodore L. Vosseler.

ROBERT M. WECHSLER Given by Dr. I. S. Wechsler, in memory of his son, Robert M. Wechsler, Class of 1945, and by members of the class of 1945, in memory of their classmate.

WHITING—Dr. FORDYCE B. St. JOHN SCHOLARSHIP FUND Gift by the Mrs. Giles Whiting Foundation, in honor of Dr. Fordyce B. St. John.

Dr. JAMES LANCELOT WILSON Awarded to a student selected by the College of Physicians and Surgeons.

CLARA AND KRIKOR ZOHRAB Awarded with preference to students of Armenian extraction. Students are eligible to apply through interschool fellowship competition upon recommendation of the financial aid officer.

Gift Funds

CITIBANK MEDICAL SCHOLARSHIP Established by the Citibank. The recipient must have demonstrated need for support and he/she must be a New York State resident.

VALERIE AND GEORGE DELACORTE FOUNDATION Annual gift.

GENERAL SCHOLARSHIP GIFT FUND Gifts and memorials by various donors.

CHARLES F. IKLE SCHOLARSHIP AND RESEARCH FUND Grant by the New York Community Trust.

JAMES T. LEE FOUNDATION, Inc. Annual grant to medical students.

JULIUS E. STOLFI MEDICAL EDUCATION AND RESEARCH FUND SCHOLARSHIP

THE SULZBERGER FOUNDATION Annual gift. Awarded to senior students with very good academic records, significant financial need, and plans to pursue careers in family medicine or general internal medicine in nonurban areas.

Loans

Loans are available to all full-time medical students. These funds are provided by various sources, including the federal and state governments, the University, and also private agencies, as outlined below.

Foreign students who hold an F-1 student visa are eligible to borrow only from University funds and must have comakers who are citizens or permanent residents of the United States. Comakers should not be University employees or members of the applicant's immediate family (i.e., mother, father, spouse). Foreign students may borrow from federal or state loan funds upon being granted permanent resident visa status in the United States.

Federal Health Professions Loans. These are allocated by the Bureau of Health Manpower of the National Institutes of Health to individual medical schools, which are responsible for determining both the recipients of such funds and the amounts to be loaned. Assuming the availability of adequate funding, the maximum loan to a student in an academic year is the cost of tuition plus \$2,500. Loans are repayable to the school over a ten-year period beginning one year after completing or interrupting the prescribed full-time course of study. Interest at the annual rate of 7 percent begins to accrue when the loan becomes repayable.

Repayment of Health Professions Loans may be *deferred* up to three years for those who become members of a uniformed federal service on sustained full-time duty (i.e., the Army, Navy, Air Force, Marine Corps, Coast Guard, Coast and Geodetic Survey), the Public Health Service, or the Peace Corps. For those pursuing advanced professional training, repayment may be deferred to completion of the training program. Interest does not accrue during period of deferment.

Health Professions Loans are *forgiven* or *canceled* under certain conditions: (1) In the instance of students who agree to practice medicine for at least two years in a region of a state that has been determined to need additional personnel, the federal government will repay 60 percent of the outstanding principal and interest on any educational loan(s)

for the cost of professional education. For a third year of practice in such an area, an additional 25 percent of the loan(s) will be repaid. (2) The outstanding loans of students who fail to complete their health professions studies will be repaid if they are in exceptionally needy circumstances, from a low-income or disadvantaged family, and cannot be expected to resume studies within two years. (3) Loans of students who die or suffer permanent and total disability will be canceled.

National Direct Student Loans. Funds are allocated by the Office of Education to schools which are responsible for determining both the recipients of such funds and the amounts to be awarded. The total (undergraduate and graduate school loans) available to a student from the NDSL program is \$10,000. The current interest rate, payable during the repayment period, is 3 percent on the unpaid principal. Repayment begins nine months after graduation or after leaving school. The repayment period may extend up to ten years. Repayment may be deferred for up to three years during active U.S. military service or during service in the Peace Corps or Volunteers in Service to America (VISTA).

Federal and State Guaranteed Loans. Under the auspices of the Office of Education of the Department of Health, Education, and Welfare, federally insured loans are made by authorized banks, savings-and-loan associations, credit unions, pension funds, and insurance companies. The maximum loan each academic year under this program is \$5,000, and the total outstanding loan balance at any one time may not exceed \$15,000. Interest may not be in excess of an annual percentage rate of 7 percent. Lending institutions participating in this program can provide further information regarding interest rates. Repayment begins nine to twelve months after the student's studies have been completed or otherwise terminated and is usually scheduled for completion within five to ten years.

Deferment of repayment is permitted to up to three years during the student's service in the military, the Peace Corps, or VISTA.

Other Sources of Loans. The National Education Loan Guarantee Program of the American Medical Association Education and Research Foundation (AMA-ERF) makes possible loans to all medical students, interns, and residents in good standing who are United States citizens, provided they are enrolled in full-time training at an AMA-approved American medical school or hospital and can demonstrate financial need. Medical students must have completed their first semester in order to qualify. The maximum amount that can be borrowed in a twelve-month period (September 1 to August 31) is \$2,500. Up to a total of \$12,500 may be borrowed over a period of seven years. The minimum loan for any one interim note is \$400.

Interest rates have not been set at the time of this printing. Interest charges must be paid in full each year by the student. Payment of principal is deferred during the training period. Prepayment of principal may be made at any time without penalty.

University loan funds are also intended to supplement students' resources. Repayment of these loans is scheduled to begin nine months after graduation and to be completed within ten years (provided that a repayment rate of at least \$30 a month is maintained). The interest charge for University loans is 3 percent a year on the outstanding loan balance.

The University has certain named loan funds from which medical students may borrow when monies are available. Included among these are the following funds:

PETER AMAZON Bequest of Peter Amazon.

LEONARD ALEXANDER ARMS Bequest of Lydia B. Arms, in memory of her husband, to create a revolving loan fund for scholarship and research to medical students and graduate students at P&S.

GEORGE BLUMENTHAL, Jr. Used for the assistance of needy students in the medical school.

CLASS OF 1906 Gifts from various members of the Class of 1906.

CLASS OF 1919 Gifts from various members of the Class of 1919. To be used for loans to deserving students.

CAROL ELISSA GARDNER Established by Dr. M. Jordan Thorstad, in memory of his wife, Dr. Carol Elissa Gardner Thorstad, Class of 1941.

DAVID GREENE A bequest from the estate of Fannye Greene Meyerson, in honor of her brother, Dr. David Greene. Used for assistance of needy students in the medical school and Columbia College.

GEORGE L. HAWKINS, Jr. Gift of George L. Hawkins, Jr., Class of 1941.

B. H. HOMAN, Jr. REVOLVING LOAN FUND Long-term, low-interest loans for needy students.

ROBERT ABBE MACKENZIE Established by friends, colleagues, and patients of Dr. MacKenzie, an alumnus of the Class of 1921.

GEORGE W. MERCK MEMORIAL Established by the Merck Company Foundation in honor of George W. Merck. For graduates of P&S, wherever they are in training, or to graduates of other medical schools in training at hospitals affiliated with the College of Physicians and Surgeons.

JESSIE SMITH NOYES

AURA E. SEVERINGHAUS Established by the Clark Foundation as an unrestricted, discretionary fund to be used primarily for the support of students and student activities. Priority given to fourth-year students who are subjected to increased living and transportation costs because of electing clerkships at the Mary Imogene Bassett Hospital, Cooperstown, N.Y.

WALTER C. AND MARJORIE C. STEIN Bequest of Marjorie C. Stein.

STEINHARDT MEDICAL SCHOLARSHIP Bequest of Samuel C. Steinhardt. Awarded to graduates of one of the colleges of the City University of New York who have attended public schools exclusively (except for religious instruction). To be repaid in fifteen years; without interest for the first ten years; with 5 percent annual interest thereafter on the unpaid balance.

In addition to the foregoing, periodically there are funds for short-term emergency loans, which are administered through the Financial Aid Office of the medical school.

Prizes

Dr. HARRY S. ALTMAN PRIZE Awarded to an outstanding senior student who demonstrates a special interest in pediatric ambulatory care. Established to honor Dr. Harry S. Altman, in recognition of his outstanding contributions to scholarship in pediatrics.

HERBERT J. BARTELSTONE AWARD IN PHARMACOLOGY Awarded to a member of the graduating class of the College who has demonstrated exceptional accomplishments in pharmacology. Established to honor the memory of Professor Herbert J. Bartelstone, member of the Department of Pharmacology from 1950 until 1973, dedicated and inspiring teacher, and uncompromising advocate of the importance of rigorous preparation in basic medical science in the education of the physician.

COAKLEY MEMORIAL PRIZE Awarded by the Department of Otolaryngology to a senior student who has done outstanding work in the field.

TITUS MUNSON COAN PRIZE Awarded to the senior student who has submitted the best essay in biological science or otherwise best contributed to its advancement. Bequest of Titus M. Coan.

THOMAS F. COCK, M.D., PRIZE Awarded to a senior student for excellence in obstetrics and gynecology.

FREDERICK PARKER GAY MEMORIAL AWARD Awarded to the senior student whose work in microbiology is judged the most outstanding. Given by Mrs. Frederick Parker Gay, in memory of her husband.

JANEWAY PRIZE Awarded to the student graduating from the College with the highest marks for efficiency and ability. Given by the bequest of Matilda S. J. Wisner.

Dr. HAROLD LAMPORT BIOMEDICAL RESEARCH PRIZE Awarded to a senior student for the best thesis reporting original biomedical research. Gift of the Lamport Foundation.

ROBERT F. LOEB AWARD Awarded to a senior student who, in the opinion of the Department of Medicine, has shown the greatest promise of excellence in clinical medicine. Established in memory of Dr. Robert F. Loeb, Bard Professor of Medicine, and chairman of the Department of Medicine from 1947 to 1959.

F. PHILIP LOWENFISH PRIZE IN DERMATOLOGY Awarded to the individual who has done the most creative and original research in dermatology. Given by Mrs. Lowenfisch, in her husband's memory.

EDITH AND DENTON McKANE MEMORIAL AWARD Bequest of Edith U. McKane. Awarded to a senior student for excellence in basic or clinical research in ophthalmology.

Dr. HAROLD LEE MEIERHOF MEMORIAL PRIZE Awarded on recommendation of the professor of pathology to the student who has done the best work in the field during the four years of medical school. Given by the parents of Dr. Harold Lee Meierhof, Class of 1917.

NEW YORK ORTHOPEDIC HOSPITAL AWARD An annual prize awarded to a senior student upon nomination by the Department of Orthopedic Surgery, for outstanding performance in the field.

JOSEPH GARRISON PARKER AWARD Awarded to the senior in the College who best exemplifies, through a continued personal interest and activities in art, music, literature, or the public interest, the fact that Living and Learning go on together. Given by Dr. and Mrs. Philip Parker, in memory of their son, Joseph, Class of 1948, whose promising career in medicine was cut short by death in 1953, but in whose life the love of music and the arts was a constant source of inspiration.

P&S CLASS OF 1924, Dr. ALLEN O. WHIPPLE MEMORIAL PRIZE Awarded to a senior student, upon nomination of the Department of Surgery, for outstanding performance in the field.

DEPARTMENT OF PSYCHIATRY PRIZE Awarded by the Department of Psychiatry to a second-year student for the best work in psychopathology.

SAMUEL W. ROVER AND LEWIS ROVER AWARD An annual prize to be awarded to a graduating medical student or a male graduate student for scholarship and outstanding achievement in biochemistry at the College of Physicians and Surgeons.

ANN RYAN PRIZE IN BIOCHEMISTRY To be awarded to deserving women graduate students.

HELEN M. SCIARRA PRIZE Awarded to a senior student in the College for outstanding work in neurology.

Dr. ALFRED STEINER AWARD Presented annually to one or more students chosen by a faculty committee on the basis of achievement in medical research. Funded by Harcourt Brace Jovanovich in honor of Dr. Steiner.

Dr. HAROLD B. STEVELMAN AWARD Awarded to a senior student for excellence in adult cardiology. In honor of Dr. Harold Stevelman, Class of 1958, in appreciation of his service to the family of Mr. and Mrs. Leo Gilbert. Gift of Mr. and Mrs. Leo Gilbert.

UROLOGY PRIZES Awarded to senior students for the best essays on urological subjects.

Dr. WILLIAM PERRY WATSON PRIZE IN PEDIATRICS Awarded on the nomination of the professor of pediatrics to that member of the graduating class of the College who has shown the most notable work in the study of the diseases of infants and children.

Dr. WILLIAM RAYNER WATSON AWARD Awarded to that member of the graduating class who has done the most outstanding work in psychiatry during the four years of attendance at the College of Physicians and Surgeons.

SIGMUND L. WILENS PRIZE Awarded to a member of the graduating class who, in the opinion of the Department of Pathology, has been distinguished by special excellence in pathology. Gift of Dr. Marie Renate Dische Wilens, in memory of her husband, Dr. Sigmund L. Wilens.

Student and Alumni Activities

All students enrolled in the College enjoy the privileges and facilities of the University campus, including the University libraries.

P&S Club

The P&S Club was founded over eighty years ago by John R. Mott, who later won the Nobel Peace Prize. The Club is the most active and comprehensive student organization in American medical education today. All matriculated students in the College of Physicians and Surgeons are members, eligible to participate in extracurricular activities of their choice. Under the guidance of the Faculty Advisory Board, the student cabinet, led by the president, assumes the entire responsibility for management of the Club. The cabinet consists of four elected members from each class and those who chair the following committees: Orientation, Handbook, Student-Faculty Home Visits, Films, Concerts, Choral Society, Bard Hall Players, Fine Arts, Athletics, Community Youth Work, Accessories, Social, and Columbia-Presbyterian Medical Society.

Alpha Omega Alpha Honor Medical Society

A chapter of Alpha Omega Alpha, the national honor medical society, was founded at the College of Physicians and Surgeons in 1907. Students are elected to membership in the senior year by a committee of the faculty appointed by the Dean. The committee is chaired by the Alpha Omega Alpha Councilor of the College of Physicians and Surgeons. Student membership is determined according to the constitution of the national society. Election is limited to those whose scholastic qualifications place them in the upper 25 percent of the class. The number of student members elected from any class may not exceed one-sixth of the number expected to graduate in that class. Although scholastic excellence is required for membership, integrity, capacity for

leadership, compassion, and fairness in dealing with one's colleagues are judged to be of equal significance.

P&S Development and Alumni Relations Office

The P&S Development and Alumni Relations Office considers its prime mission to be the fostering and maintenance of cordial relationships between the College of Physicians and Surgeons and its alumni. As such, the office is responsible for the administration of both alumni relations programming and alumni annual fund-raising projects throughout the course of any year.

Historically, alumni served by the office have included all those awarded the M.D. or Med. Sc.D. degrees from the College as well as those awarded the Certificate in Psychoanalytic Medicine. As of May 6, 1978, however, the Alumni Association, by amendment to its Constitution, also conferred automatic *associate member* status upon all faculty of the College; all interns, residents, and visiting fellows with appointments of one year or more at hospitals affiliated with P&S; and all Ph.D. graduates of the Basic Sciences Curricula including Anatomy, Biochemistry, Human Genetics, Microbiology, Pathology, Pharmacology, and Physiology.

The work of the Alumni Association is accomplished through the efforts of the officers and the sixteen standing and *ad hoc* committees, all of whom form the constituency of the P&S Alumni Council; all alumni, of whatever membership status, are encouraged to volunteer for and participate in the work and activities sponsored by these groups.

Restricted revenues raised by the Alumni Association provide funds for a number of fully endowed scholarships at the College of Physicians and Surgeons. Currently, the Alumni Association is also embarked on a long-term project to fund and endow a P&S Alumni Association professorship. Unrestricted revenues raised by the Alumni Association allow the College flexibility in applying funds to areas of greatest need. For example, during the 1977-1978 fiscal year, unrestricted revenues financed a capital expenditure for the Audio/Visual Department, thereby allowing that administrative unit to purchase equipment utilized in support of the College's Continuing Education Program. Routinely, a substantial stipend from unrestricted revenues also goes to the P&S Club, underwriting virtually all of the Club's yearly operating needs.

Among the important functions performed through the P&S Development and Alumni Relations Office is the quarterly publication of the *P&S Journal*. This magazine, cosponsored by the alumni and the medical school, endeavors to speak to the College of Physicians and Surgeons community-at-large. All alumni, faculty, and those involved in postgraduate training at affiliated hospitals receive the *P&S Journal* gratis. It is also free to current students and their parents and to a wide range of other friends and associates of the College.

As future alumni, students play an important role in the work and deliberations of the Alumni Association. As full and equal members of the Student Alumni Relations Committee, students and alumni work together in addressing students' current needs and seeking solutions to their problems.

Information about the Alumni Association and its activities is available from the P&S Development and Alumni Relations Office, 2005-C, Black Building, 630 West 168th Street, New York, N.Y. 10032. Telephone: (212) 694-3498.

The Program of Instruction

The first year curriculum is largely devoted to basic science courses with correlation clinics to demonstrate the application of scientific information to the practice of medicine. The first-year student also studies the impact of health care systems in our current society on the individual patient and physician. Second-year courses concentrate on the clinical relevance of basic science concepts as the bridging process to clinical instruction begins. Correlations between pathology and pathophysiology are emphasized. The development of basic clinical skills begins in the second semester and culminates in a four-week clerkship. Throughout both preclinical years elective opportunities are available for pursuit of areas of interest.

The major clinical year is devoted exclusively to rotations on clerkships in the clinical disciplines. Under close supervision the students are helped to develop the skills and knowledge required for the practice of clinical medicine. Students learn to elicit a comprehensive history and to carry out a complete physical examination. They learn to develop professional relationships with patients, and they acquire an understanding of the mechanisms of disease and of the principles necessary for valid diagnostic appraisal and effective therapeutic plans.

All courses of the first three years of the curriculum are required of all students. In the fourth year, with the guidance of faculty advisers, students design individual elective curricula, drawn from a wide range of basic scientific electives, clinical electives, and research programs offered by the faculty. The elective courses of all departments are described in a catalog which is printed annually and distributed to students and faculty. Students are permitted to spend three months of the curriculum in elective programs offered by other medical schools. In addition, the School of Public Health offers international medicine programs that provide opportunities to study the organization and delivery of health services in many countries of the world.

During the elective curriculum students have available the resources of the entire University. Students are encouraged to utilize elective curriculum time to reach career decisions. Faculty advisers stress the acquisition of knowledge and skills in areas of medicine apart from the student's career discipline, and they encourage students to gain experience in clinical and/or laboratory research.

The College reserves the right to make changes in the program of studies and courses of instruction at any time.

Grades, Promotions, and Leaves of Absence

All courses are rated on an Honors-Pass-Fail system and these ratings only are recorded on the official transcripts. Students are not ranked within the class. Faculty provide narrative descriptions of student performances in preclinical courses (Abnormal Human Biology, Introduction to the Patient, and Psychiatric Medicine I and II), major clinical year clerkships, and elective programs. These evaluations become part of the student's permanent academic record in the Office of the Dean.

There are three standing faculty committees concerned with students' academic performances. These committees are: the First Year Class Faculty, the Second Year Class Faculty, and the Clinical Committee. The latter deals with academic performances in the major clinical year and the elective curriculum. The standing committees meet during each academic year to review student performances and to make decisions related to course failures and to promotions. Course failures in all years of the curriculum must be corrected according to the directives of the faculty committees. A student may be advanced to the next academic year of the medical school curriculum only upon recommendation of the faculty committee. In any year of the curriculum students may be dismissed for poor scholarship. Repetition of a year of the curriculum

may be recommended by a faculty committee. The faculty committees may direct students whose performances are marginal to undertake additional work to correct deficiencies and strengthen overall performance in any discipline.

Students are informed in writing of the academic decisions of all faculty committees. Students have the right to appeal decisions of the faculty committees. A student who wishes to appeal may request the concerned committee to reverse or alter a decision. If the committee reaffirms the original decision, the student may direct an appeal to the Dean of the Faculty of Medicine, who may refer the appeal to the Executive Committee of the Faculty Council for final decision.

The Faculty of Medicine reserves the right to dismiss, or to deny admission, registration, readmission, or graduation to any student who in the judgment of the Faculty of Medicine is determined to be unsuited for the study or practice of medicine.

Students in the College of Physicians and Surgeons are required to pass National Board examinations Parts I and II prior to graduation.

Leaves of absence may be granted by the Dean for a limited period of time in exceptional circumstances only for health reasons or personal emergencies.

Key to Course Numbers

Medical Center courses: The suffixes F and S refer to first- and second-year courses, respectively. Numbers without a suffix indicate major clinical year clerkships that are repeated throughout the year in instruction periods of twelve weeks or less.

Summary of Curriculum (for students entering in September 1979)

First Year

SEPTEMBER 4, 1979 to JANUARY 11, 1980. First semester.

JANUARY 14, 1980 to JUNE 6, 1980. Second semester.

Second Year

SEPTEMBER 2, 1980 through JUNE 30, 1981.

Third and Fourth Years

JULY 1, 1981 through APRIL 30, 1983.

Basic Science and Introductory Clinical Courses of the First and Second Years

Abnormal Human Biology 101S.

Dr. Canfield and interdepartmental associates: Cardiology, Dr. Drusin; Pulmonary, Dr. Harvey; Endocrinology-Metabolism, Dr. Holub; Gastroenterology, Dr. Glickman; Hematology, Dr. Rifkind; Immunology, Dr. Butler; Infectious Diseases, Dr. Neu; Oncology, Dr. Weinstein; Nephrology, Dr. Al-Awqati; Surgery, Dr. Lo-Gerfo.

Exercises in the application and correlation of the basic sciences to a broad range of clinical problems. Teaching is by seminar/lecture and is closely integrated with courses in pathology, pharmacology, and introductory medicine.

Anatomy 101F. Microscopic anatomy**Dr. Nunez and departmental staff.**

Lectures, conferences, and laboratory exercises including light and electron microscopic studies of structure in relation to function.

Anatomy 102F. Human anatomy**Dr. Moss and departmental staff.**

Lectures, conferences, and laboratory encompassing basic morphological and functional human anatomy.

Anatomy 103F. Developmental anatomy**Dr. Pfenninger and departmental staff.**

Lectures, demonstrations, and laboratory emphasizing the fundamental processes of embryogenesis; closely integrated with *Anatomy 101F-Microscopic anatomy*.

Biochemistry 101F. Introductory biochemistry**Dr. Gold and departmental staff.**

Lectures and conferences stressing principles of biochemistry and their relationship to disease processes.

Genetics 101S. Introductory clinical genetics**Dr. Krooth and associates.**

Lectures emphasizing general principles of genetics and their clinical application.

Medicine 101S. Introduction to the practice of medicine**Drs. Canfield, Marcus, and associates.**

Lectures, conferences, and seminars addressing ethical and personal issues relevant to the practice of medicine.

Medicine 102S. Introduction to the patient**Dr. Morris and associates.**

A series of interdepartmental presentations and demonstrations followed by an intensive four-week preceptorship (at Harlem, Overlook, Presbyterian, Roosevelt, or St. Luke's Hospital) during which the student will learn to take a comprehensive medical history and to perform a complete physical examination.

Microbiology 101F. General microbiology**Dr. Ginsberg and departmental staff.**

Lectures, conferences, and laboratory covering the basic principles of cell regulation, immunology, virology, and the biology of pathogenic organisms.

Anatomy-Physiology 106S. Neural science**Drs. Kandel, Kelly, Kupfermann, Rowland, Schwartz, and Spencer.**

Lectures, seminars, laboratories, and clinical demonstrations to provide an integrated understanding of neurophysiology, neuroanatomy, biochemistry, and behavior.

Nutrition 101F. Introduction to nutrition**Dr. Winick and associates.**

Lectures that define the elements of nutrition essential for good health.

Pathology 101F. General pathology**Dr. Branwood and departmental staff.**

Lectures, conferences, and laboratory emphasizing the mechanisms of injury and repair in cells, tissues, and organ systems.

Pathology 102S. Systemic pathology**Dr. Branwood and departmental staff.**

Lectures, conferences, and laboratory exercises including light and electron microscopic studies to elucidate the pathogenesis of findings in disease.

Pathology 103S. Neuropathology**Dr. Duffy and associates.**

Lectures, demonstrations, and microscopic studies of diseases of the nervous system.

Pharmacology 101S. General and special pharmacology**Dr. Kahn and departmental staff.**

Lectures, seminars, and demonstrations to elucidate the basic principles essential for the effective use of drugs as therapeutic or diagnostic agents.

Medicine 105F. Physician-patient relationship**Drs. Hembree, Rosenberg, and associates.**

Preceptor sessions emphasizing the central role of the physician-patient relationship in the practice of medicine and the importance of the effects of health care organization and other factors on that relationship.

Physiology 101F. Human physiology**Dr. Nocenti and departmental staff.**

Lectures, demonstrations, and conferences to define the function of specific cells, tissues, and organs and their homeostatic mechanisms.

Psychiatry 101F. Psychiatric Medicine, I**Dr. Maxmen and departmental staff.**

Lectures and seminars presenting the salient features of normal development.

Psychiatry 102S. Psychiatric Medicine, II**Dr. Maxmen and departmental staff.**

Lectures and seminars covering the major mental illnesses and the elements of patient interviewing.

Public Health 101F. Structure of health care systems**Dr. Rosenberg and associates.**

Lectures and seminar groups on the current organization of health care.

Public Health 102F. Epidemiology**Dr. Rush and associates.**

Lectures and seminars to present epidemiological principles.

Public Health 103F. Biostatistics**Dr. Fleiss and associates.**

Lectures on the basic elements of biostatistics applicable to medicine.

Public Health 104F. Parasitic diseases**Dr. Despommier and associates.**

Lectures and laboratories stressing parasitic diseases likely to be encountered and the techniques necessary for the diagnosis of these diseases.

Major Clinical Year**Anesthesiology 201. Clinical clerkship in anesthesiology****Dr. Bendixen and staff at the Presbyterian Hospital.**

A clerkship that provides training in preanesthetic evaluation, management and postanesthetic care of surgical patients. At the conclusion of the clerkship students should be able to do the following: (1) describe the major factors to be considered in selecting anesthetic drugs and techniques for patients undergoing common surgical procedures; (2) describe indications for positive pressure ventilation of the lungs and how the adequacy of such ventilation can be determined; (3) differentiate between a patent and obstructed airway in a patient and demonstrate on a patient or mannikin his/her ability to obtain a patent airway by positioning; (4) describe the indications for use of an endotracheal tube; (5) describe procedures used for resuscitation of a patient who has had cardiac arrest and demonstrate on a mannikin his/her ability to perform mouth-to-mouth ventilation and closed chest cardiac massage; (6) describe indications for and contraindications to the use of local anesthetics to provide infiltration and nerve block anesthesia; and (7) describe the causes, prevention, diagnosis, and treatment of local anesthetic drug toxicity.

Dermatology 201.**Dr. Harber and staff.**

Medicine 201. Clinical clerkship in medicine**Dr. Morris and staff at the Harlem, Presbyterian, Roosevelt, and St. Luke's Hospitals.**

Extended clinical experience under a preceptorship system at Presbyterian Hospital and at another affiliated hospital, Harlem, Roosevelt, or St. Luke's Hospital. At the conclusion of the clerkship the student should be capable of taking a precise medical history, performing an accurate physical examination, interpreting basic laboratory data, formulating a cogent problem list, and communicating these data in accurate verbal and written form. These skills will be acquired in the patient care setting in order to increase the student's understanding of the physiologic, psychologic, and social aspects of medicine and to prepare the student for the assumption of clinical responsibility under close supervision.

Neurology 201. Clinical clerkship in neurology**Dr. Rowland and staff at the Neurological Institute of the Presbyterian Hospital.**

A comprehensive experience in clinical neurology provided at the bedside at the Neurological Institute. Under close supervision of a junior and senior resident and an attending physician in neurology, students learn to obtain a systematic neurological history and to perform and interpret the neurological examination. By active participation in the evaluation and care of patients, expertise is obtained in the diagnosis and treatment of common neurological diseases. Students learn how to do a lumbar puncture and they become familiar with electrodiagnostic and neuroradiological tests. Experience is also obtained in neurosurgery and rehabilitation medicine. Management of neurological emergencies is learned during night call with the senior resident. In addition, a comprehensive core knowledge of clinical neurology is ensured by a course syllabus, daily rounds, and preceptor sessions with the attending physician.

Neurology 202. Neurosurgery**Dr. Schlesinger and staff at the Neurological Institute of the Presbyterian Hospital.**

Included in *Neurology 201*.

Obstetrics and Gynecology 201. Clinical clerkship in obstetrics and gynecology**Dr. Vande Wiele and staff at the Harlem, Presbyterian, Roosevelt, and St. Luke's Hospitals.**

A comprehensive clerkship in obstetrics and gynecology under close supervision of house staff and attendings. On the gynecological wards and in the clinics the student learns to take a sexual and gynecological history, to examine the breasts, abdomen, and pelvis, to distinguish normal and abnormal findings relative to gynecological disease, and to diagnose and manage benign and malignant gynecologic tumors. The student acquires the skills needed to approach problems of sexuality and an understanding of the impact of changing physiological states in menarche and menopause. On the obstetrical service the student learns the medical and surgical complications encountered during pregnancy and delivery, and the student learns to diagnose and manage pregnancy. The student participates in the conduct of labor, the delivery, and the care of the newborn.

Orthopedic Surgery 201. Clinical clerkship in orthopedic surgery**Dr. Garcia and staff at the Presbyterian Hospital.**

On the orthopedic surgery clerkship students learn to perform an orthopedic physical examination and to take an orthopedic history from a patient. The clerkship provides students with insight into the more common musculoskeletal problems (including fractures and trauma) and the basic approaches to management of these problems by an orthopedic surgeon. The student is expected to gain insight into how the discipline of orthopedic surgery works in conjunction with other specialties and how an orthopedic service provides in-patient and out-patient care.

Otolaryngology 201. Clinical clerkship in otolaryngology**Dr. Abramson and staff at the Presbyterian Hospital.**

A clerkship designed to teach the skills of physical examination of the ear, nose, and throat and to provide an understanding of certain diseases where this examination is crucial in diagnosis and management. The clerkship includes selected didactic lectures, followed by a preceptor-type experience in the clinic where students examine and work up a number of patients under the direct supervision of a faculty member.

Pediatrics 201. Clinical clerkship in pediatrics**Dr. Katz and staff at the Babies Hospital (Presbyterian), Harlem, Roosevelt, and St. Luke's Hospitals.**

A clinical clerkship providing both in-patient and ambulatory care experience. The student is introduced to the study of infants and children: growth and development, diseases, and health care maintenance. The student will develop basic skills in the following areas: taking the pediatric history from the parents and from the older child; performing the physical examination of the pediatric patient, including the young infant; observing, analyzing, and recording the interaction between parent and child; and ordering and interpreting laboratory tests. The student will learn to integrate the data acquired and formulate an appropriate problem list and plan for the patient. The student will also learn to make the basic measurements of physical, neurological and psychosocial growth and development, and to plot and assess the data.

Psychiatry 201. Clinical clerkship in psychiatry**Dr. Sachar and staff at the New York State Psychiatric Institute, Harlem, Presbyterian, Roosevelt, and St. Luke's Hospitals.**

A comprehensive clerkship in psychiatry. In active participation in patient care under faculty supervision the student is expected to learn to conduct a psychiatric history and mental status examination and to develop refined interviewing skills, noting verbal and nonverbal behavior. The student learns to make a psychiatric differential diagnosis, to use psychotropic drugs effectively, to evaluate suicide potential, and to develop and enhance therapeutic rapport. The clerkship aims to provide an appreciation of the effects of psychological, social, and biological phenomena on illness-related behaviors.

Radiology 201. Diagnostic radiology (medical)**Dr. Seaman and staff.****Radiology 202. Diagnostic radiology (surgical)****Dr. Seaman and staff.****Rehabilitation Medicine 201.****Dr. Downey and staff at the Neurological Institute of the Presbyterian Hospital.**Included in *Neurology 201*.**Surgery 201. Clinical clerkship in surgery****Dr. Reemtsma and staff at the Presbyterian Hospital.**

A comprehensive clinical clerkship during which the student is expected to demonstrate improvement in ability to perform histories and physical examinations on surgical patients and to formulate rational diagnostic and therapeutic plans. The student is expected to demonstrate increasing skill and competence in performing selected procedures, in assuming supervised responsibility for patient care, in communicating succinctly and with clarity to patients and colleagues, and in building a functional body of critically examined information regarding common surgical entities.

Surgery 202. Lectures and demonstrations in surgical pathology**Drs. Fenoglio and Lane and staff at the Presbyterian Hospital.**Included in *Surgery 201*.**Urology 201. Clinical clerkship in urology****Dr. Lattimer and staff.**

During the clinical clerkship in urology students will learn to identify common disorders of the genito-urinary tract through precise patient interviews and examinations. Both ambulatory and in-patients will be evaluated. By knowing diagnostic methods unique to urology, students will be able to formulate appropriate diagnostic and therapeutic plans.

Special Programs**M.D.-Ph.D. Program**

The College of Physicians and Surgeons and the Graduate School of Arts and Sciences have formed a cooperative program leading to both the M.D. and Ph.D. degrees. This

program is supervised by the Graduate Biomedical Sciences Advisory Committee and permits medical students who have a serious interest in basic biomedical research to obtain the Ph.D. degree in one of the fourteen participating disciplines in the program. At least two additional years of study beyond the four required for the M.D. degree should be anticipated for completion of this program. The program is supported by traineeships from the National Institutes of Health.

Applicants interested in the M.D.-Ph.D. program should write for further information and application forms to:

Dr. David Schachter
 Chairman, Graduate Biomedical Sciences
 Advisory Committee
 Department of Physiology
 630 West 168th Street
 New York, N.Y. 10032

They should, moreover, make separate, concurrent application for admission to the College of Physicians and Surgeons.

Joint M.D./M.P.H. Program

This dual degree program is under the joint direction of the College of Physicians and Surgeons and the School of Public Health. In addition to preclinical and clinical medical training, students gain substantive knowledge of the health care delivery system and the technological, social, and political forces that contribute to the problems and patterns of illness, medical care, and delivery of services. They also develop concrete skills of research or administration applicable in interdisciplinary health service settings, both clinical and community based.

Before being considered for admission to the joint degree program, the applicant must first be accepted as a degree candidate in the College of Physicians and Surgeons. Formal application to the School of Public Health may then be made at any time before the student enters the fourth year of medical training. The overall length of the joint program, registration, and scheduling patterns will differ for individual students. The total elapsed time could be as short as four years, but might extend beyond the four-year graduation date of the medical school. In general, during the first three years the joint degree student will use vacation and free time in the medical schedule to cross-register for public health courses. In the fourth year the student will register concurrently in the two schools, permitting opportunities to complete core, track, and elective public health courses and also carry the required clinical elective work in the medical curriculum. The M.D. and the M.P.H. degree may be awarded simultaneously at the end of the fourth year or separately when the requirements have been met.

For further information, consult the Dean's Office in the College of Physicians and Surgeons, 630 West 168th Street, New York, N.Y., 10032, or the Director's Office in the School of Public Health, 600 West 168th Street, New York, N.Y. 10032.

Programs in Physical Therapy and Occupational Therapy

Educational programs are offered by the Department of Rehabilitation Medicine to students who have already earned a bachelor's degree. They may apply for admission to a fourteen-month program leading to a professional certificate in physical therapy or to a two-year program leading to the Master of Science degree in occupational therapy. Details are given in the University bulletin, *Programs in Physical Therapy and Occupational Therapy*.

Program of the Center for Psychoanalytic Training and Research

A course of training in the theory and practice of psychoanalytic medicine is offered through the Center for Psychoanalytic Training and Research of the Department of Psychiatry. The program, a minimum of four years in length, leads to the award of a certificate in Psychoanalysis. For details, see the bulletin of the Center (formerly the Psychoanalytic Clinic).

Programs in Nutrition

The Master of Science program, administered by the Postgraduate Division of the Faculty of Medicine, is a twelve-month program that serves as a foundation for students who plan to continue for the Doctor of Philosophy degree or to attend a professional school in the health sciences. In addition, the master's program is offered to physicians and other health specialists who wish to augment their training with a knowledge of nutrition.

Requirements for admission: a bachelor's degree from an accredited college, with a strong emphasis on the sciences, including two years of chemistry, one year of biology, and a course in elementary biochemistry. The Graduate Record Examination is required.

Under the jurisdiction of the Executive Committee on Graduate Instruction of the Graduate School of Arts and Sciences, students may follow a program of studies leading to the Ph.D. degree. Course work and thesis research in nutritional biochemistry and in clinical and public health nutrition are carried out under the guidance of the Doctoral Program subcommittee on Nutrition.

Requirements for admission: successful completion of the Master of Science degree program as outlined above, or its equivalent, and demonstrated scholarly ability in pursuing advanced studies and research. In addition, students must fulfill the general requirements for the degree which govern all Ph.D. candidates in the University.

A program of postdoctoral training in nutrition is offered for qualified individuals having the degree of Doctor of Medicine or the degree of Doctor of Philosophy who intend to pursue careers in teaching and research in nutrition. The program includes clinics, selected nutrition courses, seminars, and participation in research projects, with a view to qualifying the individual for teaching in medical schools or in nutrition departments of graduate schools. Specific training is given in the areas of nutrition and development, prenatal growth, obesity, endocrinology, and nutrition and metabolism. This program has considerable flexibility and is arranged with the individual to suit his or her particular goals and needs.

Inquiries concerning the above programs may be directed to the Office of the Director, Institute of Human Nutrition, 701 West 168th Street, New York, N.Y. 10032.

Program in Clinical Genetics

While patient services in genetics are rendered through the existing clinical departments of the College of Physicians and Surgeons, the teaching, research, and clinical services in genetics are coordinated and integrated by the Committee on Clinical Genetic Services, under the chairmanship of Dr. Arthur Bloom, Professor of Pediatrics and of Human Genetics and Development. The membership of this committee includes physicians and scientists from the Department of Human Genetics and Development and from numerous other departments of the College.

The Program in Clinical Genetics, sponsored and directed by the Committee, offers

clinical fellowships in genetics and training in the genetic aspects of a wide range of medical and surgical specialties. The Program provides postgraduate clinical teaching, elective courses for medical students, and regular conferences on clinical genetics. The clinical and laboratory facilities of the Presbyterian Hospital, Babies Hospital, and other affiliated hospitals are all utilized in the Program, and the research laboratories of the Department of Human Genetics and Development actively participate in it.

Interested applicants should write for further information to the Chairman, Committee on Clinical Genetic Services, Department of Human Genetics and Development, College of Physicians and Surgeons, Columbia University, 630 West 168th Street, New York, N.Y. 10032.

Program in Biophysics and Biophysical Chemistry

The program of study in biophysics and biophysical chemistry, which leads to the award of the degree of Doctor of Philosophy, is under the jurisdiction of the Graduate School of Arts and Sciences. Information about admission and degree requirements and courses of instruction is given in the bulletin of the Graduate School of Arts and Sciences.

University Program of General Education

The Program of General Education offers a series of courses designed to bring together various scholarly and professional disciplines to explore matters of lasting human concern and distinct contemporary importance. The Program includes both experimental and time-tested forms of general education. As an outgrowth of Columbia's long experience in this area, the Program is based on the premise that general education can parallel disciplinary training in the graduate as well as undergraduate years. The Program offers intermediate and advanced courses that supplement such general introductions as Contemporary Civilization, Humanities A and B, Oriental Civilizations, and Oriental Humanities.

The Program's courses and seminars are addressed to both the nonspecialist and the specialist who is willing to venture beyond the conventional disciplinary boundaries. Within the normal limits of appropriate class size, and depending upon the level of the course, most courses are open to qualified students from all divisions of the University. Students should check with their department or school if there are questions about receiving credit toward a major or a degree.

A complete listing of courses offered under the Program will be published as a supplement to the University bulletins in the late summer of 1979. It will include courses not otherwise announced in the bulletins. For information, contact the General Education Program, 1513 International Affairs Building, Columbia University, New York, N.Y. 10027. Telephone: (212) 280-2208.

During the 1979-1980 academic year, the Health Sciences Division of the University will conduct a General Education Seminar on the interdisciplinary analysis and explication of value issues in health sciences education, research, and service as related to behavior modification, neonatology, reproductive medicine, and other topics. Seminars in each of these topics meet in the autumn and spring terms and are open to students from any division of the University with permission of a faculty participant. For information, call Dr. Arthur Caplan (694-6883) or the General Education Office (280-2208).

Endowed Lectureships and Visiting Professorship

Through the kindness of generous donors, the resources of the Faculty of Medicine include several distinguished lectureships and a visiting professorship:

The *Cartwright Lecture Fund*, established under the will of Benjamin Cartwright, made possible biennial lectures under the sponsorship of the P&S Alumni Association during the period 1881-1912. A new series of Cartwright Lectures was inaugurated under the College's auspices in November 1974.

The *Alexander Ming Fisher Lectures* were established under the terms of the will of Dr. A. M. Fisher's half-brother, E. Douglas Southwick, to make possible lectures on the general theme of Death and Dying.

The *Michael Heidelberger Lectures* were begun in 1955 to honor the notable contributions of Dr. Heidelberger, now Professor Emeritus of Immunochemistry, and to stimulate further scientific progress in immunochemistry and related disciplines.

The *David Seegal Lectureship and Visiting Professorship Fund*, given by the Alpha Omega Alpha Honor Medical Society and others, provides for the appointment of a visiting professor who is in residence for five days. During this time he or she delivers the David Seegal Lecture on Chronic Disease.

Prizes and Awards

The *Distinguished Service Award* of the College of Physicians and Surgeons is given annually at Commencement exercises to a member of the faculty for outstanding contributions to medicine.

The *Louisa Gross Horwitz Prize*, the recipient of which traditionally gives a public lecture, was established under the will of the late S. Gross Horwitz in honor of his mother and is given annually in recognition of outstanding basic research in the fields of biology or biochemistry.

The *Joseph Mather Smith Prize* is awarded to the graduate of the College whose original research in medical subjects is deemed by the Dean's Advisory Committee on Honors and Awards to be the most meritorious.

The *Stevens Triennial Prize* is awarded to the person, not necessarily a graduate of the College, whose original research on any medical subject is deemed by the Dean's Advisory Committee on Honors and Awards to be most meritorious.

Postgraduate Programs

Opportunities for continuing medical education beyond the M.D. degree are offered at the College of Physicians and Surgeons through three major programs: (1) the training of specialists by means of hospital residencies; (2) special courses in general medicine and in the specialties, for practicing physicians and physicians in training who wish to renew and continue their educational experiences in the various fields of medicine; and (3) the Doctor of Medical Science Program, for physicians with particular interest and competence in research in the basic sciences. Further information about these programs may be obtained from the Office of the Dean of the Faculty of Medicine.

Graduate Training of Specialists

The program offers training opportunities through fellowships at the College of Physicians and Surgeons and residencies at affiliated hospitals for holders of the M.D. degree. Proper training for specialization includes four major elements. First, it provides a comprehensive clinical experience as a resident in a hospital that is equipped and staffed to provide graded responsibilities under the supervision of experts in the selected specialty. Second, it disciplines the resident in scientific attitudes toward health and disease and enriches the clinical experience through advanced training in those medical sciences that are largely concerned with the resident's specialty. Third, it enables the resident to see and to begin to understand the effect of illness on the individual patient and the response of that person to the illness and to the physician. The relationships that the resident physician develops with individual patients set the pattern for his or her participation in the delivery of health care after the completion of the residency. Finally, it gives the student the opportunity, either as a resident or as a fellow, to do basic or clinical research. This, in turn, may stimulate the type of creative productivity that may earn the student a recommendation for admission to a program leading to the award of the Doctor of Medical Science degree.

Postgraduate Courses for Practicing Physicians and Specialists

A variety of short courses have been organized at hospitals and clinics affiliated with the University; they are available at the Columbia-Presbyterian Medical Center and at the other affiliated hospitals. No University credit or certificates are granted for these courses, but continuing medical education credit is granted through the Physicians Recognition Award of the American Medical Association.

Courses for the general practitioner furnish opportunities to keep abreast of new knowledge and the latest methods of diagnosis, treatment, and prevention; and to learn the indications, limitations, and value of those technical procedures that require the attention of a qualified specialist. The instruction consists largely of first-hand clinical experience, lectures, demonstrations, and discussion.

For those already practicing a specialty, advanced instruction is given in the therapeutic and diagnostic methods of certain limited fields of practice. Enrollment is limited to those who have the preparation necessary to enable them to benefit by the advanced instruction.

Program for the Doctor of Medical Science Degree

The University confers the Med.Sc.D. degree upon a few physicians who have completed a research project in one of the basic science fields. Only staff members of the Columbia-Presbyterian Medical Center are eligible for this degree. A minimum of one year of full-time work in the basic science field is required. Additional requirements include completion of a significant and original research project, the passing of a comprehensive and an oral examination, and submission of a dissertation.

Departments of Instruction

Listed are only those faculty appointments and promotions approved by May 15, 1979.

The designation "also" is used with the name of an individual holding a joint appointment in two departments. The designation "in" is used when an individual holds an appointment in the department where listed, with assignment to the department named after the "in." In either case, the name appears in both departmental lists.

Anatomy

Professor and Chairman

Michael D. Gershon *B.A., Cornell, 1958; M.D., 1963*

Professors

Charles A. Ely. *B.A., Washington and Jefferson, 1946; Ph.D., Wisconsin, 1949*

Melvin L. Moss. *B.A., New York University, 1942; D.D.S., Columbia, 1946; Ph.D., 1954*

Charles R. Noback. *B.S., Cornell, 1936; M.S., New York University, 1938; Ph.D., Minnesota, 1942*

Virginia Tennyson (also Pathology). *B.S., Pennsylvania State, 1946; M.S., Baylor, 1956; Ph.D., Columbia, 1960*

Adjunct Professor

Manfred Otto Nahmmacher. *Ph.D., Giessen (Germany), 1960*

Associate Professors

Ernest W. April. *B.S., Tufts, 1961; Ph.D., Columbia, 1969*

Philip W. Brandt. *B.A., Swarthmore, 1952; M.S., Pennsylvania, 1957; Ph.D., Columbia, 1960*

Eladio A. Nunez. *B.S., St. John's (New York), 1951; M.S., 1953; Ph.D., New York University, 1964*

Karl H. Pfenninger. *M.D., Zurich, 1971*

Associate Professor of Clinical Pathology

Arline D. Deitch. *B.A., Brooklyn, 1944; M.A., Columbia, 1946; M.D., 1954*

Adjunct Associate Professor

Richard M. Hoar. *B.A., Dartmouth, 1950; Ph.D., Texas, 1956*

Assistant Professors

Richard Ambron. *B.S., Villanova, 1965; Ph.D., Temple, 1971*

Halina Den (in Neurology). *B.S., Frankfurt, 1949; M.S., New York University, 1954; Ph.D., Michigan, 1958*

Abraham B. Eastwood (in Neurology). *B.S., Muhlenberg, 1965; M.S., Lehigh, 1967; Ph.D., 1971*

Alan R. Gintzler. *B.A., Hunter, 1969; Ph.D., New York University, 1974*

James P. Kelly. *B.A., Harpur, 1966; Ph.D., Washington (St. Louis), 1971*

- Daniel M. Linkie (in Obstetrics and Gynecology). *B.S., State University of New York (Downstate), 1962; M.S., State University of New York (Albany), 1963; Ph.D., Michigan, 1971*
- Marie Maylie-Pfenninger. *Baccalaureate, Algiers, 1960; L. ès Sc., Marseilles, 1963; Docteur de Spécialité, 1967; Ph.D., 1972*
- Ann-Judith Silverman. *B.A., California (Los Angeles), 1967; Ph.D., 1970*
- Elizabeth Thompson. *B.A., Radcliffe, 1964; Ph.D., Cornell, 1971*

RESEARCH ASSOCIATES

- Julia R. Currie, Ph.D.
Cheryl Dreyfus, Ph.D.
Taube Pearl Rothman,
Ph.D.

INSTRUCTOR

- Sharon C. Colacino, Ph.D.

STAFF ASSOCIATES

- Gladys Pinczuk, Ph.D.
Diana L. Sherman, B.S.

Anesthesiology

Professor and Chairman

- Henrik H. Bendixen. *M.D., Copenhagen, 1951*

At Presbyterian Hospital

Professors

- Mieczyslaw Finster (also Obstetrics and Gynecology). *B.A., Gymnasium (Poland), 1941; M.D., Geneva, 1957*
- Lester C. Mark. *M.D., Toronto, 1941*
- Gabriel G. Nahas. *M.D., Toulouse, 1944; Ph.D., Minnesota, 1953*
- Shih-Hsun Ngai (also Pharmacology). *M.B., National Central (Nanking), 1944*

Professors of Clinical Anesthesiology

- Leonard Brand. *B.S., Yale, 1946; M.D., Columbia, 1949*
- Edgar C. Hanks. *B.A., Gettysburg, 1943; M.D., Jefferson, 1947*
- Jacob S. Israel. *B.A., Columbia, 1945; M.D., New York University, 1949*
- Ernest Salanitro. *B.S., College of the City of New York, 1936; M.D., Rome, 1942*

Adjunct Professor

- Sidney Spector (also Pharmacology). *B.S., Denver, 1948; M.S., 1950; Ph.D., Jefferson, 1956*

Associate Professors

- Ralph A. Epstein. *B.A., Columbia, 1959; M.D., Harvard, 1963*
- Allen I. Hyman (also Pediatrics). *B.A., Columbia, 1955; M.D., Albany Medical College, 1959*
- Hisayo O. Morishima. *M.D., Toho (Tokyo), 1951; Ph.D., Tokyo, 1959*
- Eugene J. Pantuck. *B.S., Tufts, 1959; M.D., 1963*
- Lubos Triner. *M.D., Charles (Prague), 1955; Ph.D., 1961*

Associate Professor of Clinical Anesthesiology

- Richard S. Matteo. *B.A., Syracuse, 1950; M.D., State University of New York (Upstate), 1955*

Assistant Professors

- Keith J. Bernstein *B.A., New York University, 1968; M.D., State University of New York, (Downstate), 1974*
- Richard Z.Y. Chen. *M.D., National Taiwan, 1966*
- Fou-chung Fan. *M.D., Taipei Medical College (Taiwan), 1972*
- Arthur Donald Finck. *B.S., Lafayette, 1968; M.D., Columbia, 1972*
- Yakub A. Gangat. *B.S., Bombay, 1961; M.D., Gujarat, 1967*
- John A. Holzer. *B.A., California (Berkeley), 1968; M.D., 1972*
- Hoshang Jal Khambatta. *M.D., Karachi, 1958*
- Vance Lauderdale. *B.A., Harvard, 1945; M.D., Columbia, 1947*
- Norman M. Mazza. *B.E.E., Rensselaer Polytechnic Institute, 1964; M.D., New York Medical College, 1972*
- Leila M. Pang (also Pediatrics). *B.A., Hawaii, 1966; M.D., State University of New York (Downstate), 1964*
- Hilda Pedersen. *M.B., Ch.B., Edinburgh, 1958*
- Stanley H. Rosenbaum (also Medicine). *B.A., Columbia, 1967; M.A., Harvard, 1969; M.D., Cornell, 1973*
- J. Gilbert Stone. *B.A., Dartmouth, 1960; M.D., State University of New York (Downstate), 1964*
- Yvonne Vuillimoz. *M.S., Lausanne, 1956; Ph.D., Paris, 1969*
- Sook Young Woo. *B.S., Ewha Women's University (Seoul), 1968; M.D., 1972*
- Jen-Tieng Wung. *M.D., Taipei Medical College, 1956*

Assistant Professors of Clinical Anesthesiology

- Ana Maria Lobo Antunes. *M.D., Lisbon Faculty of Medicine, 1967*
- Dorothy A. Black. *B.A., Rutgers, 1957; M.A. Columbia, 1959; M.D., Harvard, 1965*
- Donald C. Brody. *B.A., Harvard, 1952; M.D., Boston, 1956*
- Kathryn A. W. Cozine. *M.D., Johns Hopkins, 1961*
- Alber Faltas. *M.D., Kasr-El-Ainy Medical School (Egypt), 1961*
- Carolyn P. Greenberg. *B.A., Stanford, 1962; M.D., California (San Francisco), 1966*
- John W. Hennessey. *B.S., Massachusetts, 1961; M.D., Tufts, 1966*
- John T. Herbert. *B.A., Columbia, 1969; M.D., Columbia, 1973*
- Marlise A. Ogilvie-Meier. *B.S., Lausanne, 1963; M.D., Zurich, 1969*
- Kevin V. Sanborn. *B.S., Manhattan, 1969; M.D., New York University, 1973*
- Medhat Riad Wassef. *M.B., B.Ch., Cairo, 1957*
- Gerald S. Weinberger. *M.D., New York University, 1948*
- Marcelle M. Willock. *B.A., New Rochelle, 1958; M.D., Howard, 1962*
- Joseph Chuan-Shih Yang. *B.S., Taiwan, 1959; M.D., Medical Academy (Dusseldorf), 1964*

RESEARCH ASSOCIATES

- Salha S. Daniel, Ph.D.
- Mariagnes Verosky, B.A.
- Alvin Wald, Ph.D.

INSTRUCTOR IN CLINICAL ANESTHESIOLOGY

- Ina Lieberman, M.D.
- Richard S. Mega, M.D.

STAFF ASSOCIATE

- Carol Pantuck, B.A.

At Mary Imogene Bassett Hospital**Assistant Clinical Professor**

- William F. Karl. *B.A., Cornell, 1947; M.D., 1951*

At Harlem Hospital

Associate Professor of Clinical Anesthesiology

Herbert G. Cave. *M.D., Howard, 1947*

Assistant Professors of Clinical Anesthesiology

Elmer S. Foster. *B.S., College of the City of New York, 1952; M.D., Brussels, 1959*

Jean B.M. Gilot. *B.S., Lycée Jamel (Haiti) 1952; M.D., Medical School of Haiti, 1958*

Archibald K. Hinds. *B.A., College of the City of New York, 1952; M.D., Montpellier, 1962*

Gilbert Phanor. *B.S., Lycée T. Gilboro, 1953; M.D., Medical School of Haiti, 1960*

William M. Smith, *B.A., Michigan, 1954; M.D., Zurich, 1966*

Madisetti Swamy. *M.B., B.S., Osmania (India), 1954*

J. Sinclair Trimiar. *B.S., Howard, 1960; D.D.S., 1960*

Francis Weekes. *B.S., Johnson C. Smith, 1941; D.D.S., Meharry, 1949*

Assistant Clinical Professors

Samuel C. Brisbane. *B.A., Lincoln, 1937; M.D., Howard, 1949*

Oscar N. Graves. *B.A., Lincoln, 1944; M.D., Howard, 1949*

At Overlook Hospital

Assistant Clinical Professors

Henry A. Connolly, Jr. *B.S., Fordham, 1951; M.D., Hamburg, 1955*

Demetrios B. Kalas. *M.D., Aristotelian, 1954*

Mary Louise White. *B.S., Maryland, 1943; M.D., 1945*

INSTRUCTORS IN CLINICAL ANESTHESIOLOGY

Sami A.M. Abadir, M.D.

Jane deV. Stark, M.D.

Carol E. Zimmerman,

M.D.

At Roosevelt Hospital

Assistant Clinical Professor

Ronald A. Andree. *B.A., Miami (Ohio), 1955; M.D., Case Western Reserve, 1959*

ASSOCIATE IN CLINICAL ANESTHESIOLOGY

Guglielmina Bettini, M.D.

INSTRUCTORS IN CLINICAL ANESTHESIOLOGY

Robert F. Altschuler, M.D.

INSTRUCTORS (continued)

Anselma L. Canlas, M.D.

Han Chiang Lee, M.D.

Ignacia U. Ngo, M.D.

Kristappa Sangavaram, M.D.

At St. Luke's Hospital

Associate Professor

Louis S. Blancato. *M.D., New York Medical College, 1945*

Assistant Professor of Clinical AnesthesiologyEnnio Gallozzi. *M.D., Rome, 1953*Joseph Iacovelli. *B.A., Buffalo, 1952; M.D., Bologna, 1958***Assistant Clinical Professors**Errol N. Harding. *B.A., M.D., C.M., McGill, 1949*Aino Tuul. *M.D., Tartu (Estonia), 1942*

ASSOCIATES IN CLINICAL ANESTHESIOLOGY

Hilda H.C. Liu, M.D.

Alfred T.C. Peng, M.D.

Altagracia H. Polanco, M.D.

INSTRUCTORS IN CLINICAL ANESTHESIOLOGY

Julio M. Garcia-Rodriguez, M.D.

Byung Yang Kim, M.D.

Zdan J. Korduba, M.D.

Kyaw Nyunt, M.B., B.S.

Biochemistry**Robert Wood Johnson, Jr., Professor and Chairman**Isidore S. Edelman. *B.A., Indiana, 1941; M.D., 1944***University Professor**Sol Spiegelman (Director of the Institute of Cancer Research). *B.S., College of the City of New York, 1939; M.S., Columbia, 1942; Ph.D., Washington (St. Louis), 1944***Professors**Richard Axel (also Pathology). *B.A., Columbia, 1967; M.D., Johns Hopkins, 1970*Reinhold Benesch. *B.Sc., Leeds, 1941; M.Sc., 1945; Ph.D., Northwestern, 1950*Max A. Eisenberg. *B.A., Brooklyn, 1938; M.S., New York University, 1941; Ph.D., Duke, 1950*Philip Feigelson. *B.S., Queens, 1947; Ph.D., Wisconsin, 1951*Arthur Karlin (also Neurology). *B.A., Swarthmore, 1957; Ph.D., Rockefeller, 1962*Alvin I. Krasna. *B.A., Yeshiva, 1950; Ph.D. Columbia, 1955*Seymour Lieberman (in Obstetrics and Gynecology). *B.S., Brooklyn, 1936; M.S., Illinois, 1937; Ph.D., Stanford, 1941*Barbara W. Low. *B.A., Oxford, 1942; M.A., 1946; D. Phil., 1948*Maurice M. Rapport (in Psychiatry). *B.S., College of the City of New York, 1940; Ph.D., California Institute of Technology, 1946*Parithy Cheryl Srinivasan. *B.Sc., Madras, 1946; Ph.D. 1953***Adjunct Professor**Benno P. Schoenborn. *B.A., California (Los Angeles), 1958; Ph.D., New South Wales (Australia), 1962***Associate Professors**Ruth E. Benesch. *B.Sc., London, 1946; Ph.D., Northwestern, 1951*Allen M. Gold. *B.A., Chicago, 1950; Ph.D., Harvard, 1955*Dezider Grunberger (also Public Health). *M.Sc., Technical (Czechoslovakia), 1950; Ph.D., Czechoslovakia Academy of Sciences, 1956; Sc.D., 1968***Adjunct Associate Professor**John D. Karkas. *Ph.D., Columbia, 1962*

Senior Research Associate

David Elwyn (in Surgery). *B.A., Columbia, 1941; Ph.D., 1950*

Assistant Professors

George Alexander (in Psychiatry). *B.S., Hobart, 1949; Ph.D., Rutgers, 1953*

Irving Goodman (in Surgery). *B.A., Colorado, 1939; M.S., 1941; Ph.D., 1944*

Ronald L. Hanson. *B.A., Minnesota, 1965; Ph.D., Wisconsin, 1970*

Herbert L. Meltzer (in Psychiatry). *B.S., Long Island, 1942; Ph.D., Columbia, 1950*

James L. Roberts (in International Institute for Study of Human Reproduction). *B.S., Colorado State, 1973; Ph.D., Oregon, 1977*

Terrone L. Rosenberry (in Neurology). *B.A., Oberlin, 1965; Ph.D., Oregon, 1969*

Adjunct Assistant Professor

Edith G. Gollub. *B.S., Pennsylvania College of Pharmacy and Science, 1945; M.S., Pennsylvania, 1956; Ph.D., 1961*

ASSOCIATE

Carola P. Zimmerman,
Ph.D.

RESEARCH ASSOCIATES

Mella Adlersberg, M.S.

Jean Dayan, Ph.D.

Martha Redden Kimball,
Ph.D.

Irene E. Kochevar, Ph.D.

Sahebarao Mahadik,
Ph.D. (in Psychiatry)

A. S. Perumal, Ph.D. (in
Psychiatry)

RESEARCH (continued)

Laura Ponticorvo, Ph.D.

(in Obstetrics and
Gynecology)

Marsha E. Reichman,
Ph.D.

STAFF ASSOCIATES

Susanna Yung Kwong,
M.S.

Kuo-Peung Liu, M.A.

Utapalendu S. Maitra,
Ph.D.

STAFF (continued)

Venkitachalem P. Mohan,
Ph.D.

Barbara Rayson, Ph.D.

Michael M. Rosen, M.D.

SPECIAL LECTURERS

Erwin Chargaff, M.D.

Zacharias Dische, M.D. (in
Ophthalmology)

Karl Meyer, M.D. (in
Ophthalmology)

David Nachmansohn,
M.D. (in Neurology)

At Mary Imogene Bassett Hospital**Adjunct Associate Professor**

Theodore Peters, Jr. (in Medicine). *B.S., Lehigh, 1943; Ph.D., Harvard, 1950*

Adjunct Assistant Professor

Leonard A. Sauer. *M.D., Rochester, 1961; Ph.D., Rockefeller, 1966*

At Roosevelt Hospital**RESEARCH ASSOCIATE**

E. Glenn Armstrong,
Ph.D.

Muriel Feigelson, Ph.D.

Dermatology**Professor and Chairman**

Leonard C. Harber. *B.A., Johns Hopkins, 1949; M.D., New York University, 1953*

At Presbyterian Hospital

Professor of Clinical Dermatology

Lewis Shapiro (also Pathology). *B.A., Duke, 1948; M.D., 1952*

Clinical Professors

Saul L. Sanders. *B.A., Kenyon, 1950; M.D., Cornell, 1952*

Dorothy Windhorst. *B.A., Chicago, 1948; M.D., 1954*

Associate Professors

Richard L. Edelson. *B.A., Hamilton, 1966; M.D., Yale, 1970*

Margarita S. Hutner. *B.A., Puerto Rico, 1936; M.A., Harvard, 1945; Ph.D., 1952*

Associate Clinical Professors

Jack Eisert. *B.A., Cornell, 1952; M.D., State University of New York, 1956*

James P. Fields (also Pathology). *B.S., Texas, 1953; M.S., 1957; M.D., 1958*

David N. Silvers (also Pathology). *B.A., Haverford, 1964; M.D., Duke, 1968*

Richard A. Walzer. *B.A., Harvard, 1952; M.D., Columbia, 1956*

Assistant Professors

Alan D. Andrews. *B.S., Illinois, 1968; M.D., Virginia, 1972*

Robert B. Armstrong. *B.A., Haverford, 1969; M.D., Columbia, 1973*

Maureen B. Poh. *B.S., Siena, 1964; M.D., Tennessee, 1967*

Robert R. Walther. *B.A., Cornell, 1969; M.D., North Carolina, 1973*

Assistant Clinical Professors

Irving Abrahams. *B.A., New York University, 1948; M.D., State University of New York, 1954*

Einar A. Juhlin. *B.S., Illinois, 1950; M.D., Royal Charles (Sweden), 1957*

Theodore A. Labow. *B.S., Miami, 1951; M.D., Tufts, 1955*

Gregory Zalar. *B.S., George Washington, 1965; M.D., Georgetown, 1969*

ASSOCIATES IN CLINICAL DERMATOLOGY

William G. Atwood, M.D.

Vincent S. Beltrani, M.D.

Steven R. Kohn, M.D.

Jack H. Rozen, M.D.

Eugene W. Sweeney, M.D.

RESEARCH ASSOCIATES

Carole L. Berger, Ed.D.

Julia M. Einbinder, M.S.

Maria O. Longas

INSTRUCTORS IN CLINICAL DERMATOLOGY

Robert P. Feinstein, M.D.

Jeffery S. Kezis, M.D.

Joseph A. Penner, M.D.

Joseph S. Shapiro, M.D.

Harvey I. Weinberg, M.D.

ASSISTANTS IN CLINICAL DERMATOLOGY

Leon K. Demar, M.D.

Joan P. Noroff, M.D.

ASSISTANTS (continued)

Douglas Pravda, M.D.

Luis A. Suarez, M.D.

SPECIAL LECTURER

J. Lowry Miller, M.D.

LECTURERS

Arturo L. Carrion, M.D.

Angelo A. Lamola, Ph.D.

At Roosevelt Hospital

ASSOCIATE IN CLINICAL DERMATOLOGY

David Sibulkin, M.D.

At St. Luke's Hospital

Clinical Professor

Alexander W. Young, Jr. *B.S., Maryland, 1944; M.D., 1946*

Assistant Clinical Professor

Peter C. Lombardo. *B.S., Rochester, 1955; M.D., Albany, 1959*

INSTRUCTOR IN CLINICAL DERMATOLOGY

Elaine V. DiGrande, M.D.

ASSISTANT IN CLINICAL DERMATOLOGY

Stanley J. Lewis, M.D.

Human Genetics and Development**Professor and Chairman**

Robert S. Krooth. *B.A., Stanford, 1948; Ph.D., London, 1952; M.D., Harvard, 1957*

University Professor

Sol Spiegelman (Director, Institute of Cancer Research). *B.S., College of the City of New York, 1939; M.S. Columbia, 1942; Ph.D., Washington (St., Louis), 1944*

Professors

Kimball C. Atwood. *B.A., Columbia, 1942; M.D., New York University, 1946*

Arthur Bank (also Medicine). *B.A., Columbia, 1956; M.D., 1960*

Arthur D. Bloom (also Pediatrics). *B.A., Harvard, 1956; M.D., New York University, 1960*

Georgiana Jagiello (Virgil Damon Professor) (see Obstetrics and Gynecology). *B.A., Boston, 1949; M.D., Tufts, 1955*

Elvin A. Kabat (also Microbiology) (in Neurology). *B.S., College of the City of New York, 1932; M.A., Columbia, 1934; Ph.D., 1937*

Paul A. Marks (also Medicine) (Director, Cancer Center). *B.A., Columbia, 1946; M.D., 1949*

Orlando J. Miller (also Obstetrics and Gynecology). *B.S., Yale, 1945; M.D., 1950*

Richard A. Rifkind (also Medicine) (Co-Director, Cancer Center). *B.S., Yale, 1952; M.D., Columbia, 1955*

Professor of Mathematical Statistics and Genetics

Howard Levene (in Biological Sciences and Mathematical Statistics). *B.A., New York University, 1941; Ph.D., Columbia, 1947*

Professor of Clinical Psychiatry

John D. Rainer. *B.A., Columbia, 1941; M.A., 1944; M.D., 1951*

Adjunct Professors

Sidney Udenfriend. *B.S., College of the City of New York, 1939; Ph.D., New York University, 1948*

Arthur Weissbach. *B.S., College of the City of New York, 1947; Ph.D., Columbia, 1953*

Herbert Weissbach. *B.S., College of the City of New York, 1953; Ph.D., George Washington, 1957*

Associate Professor of Clinical Pediatrics

Dorothy Warburton. *B.S., McGill, 1957; Ph.D., 1961*

Adjunct Associate Professor

Ronald H. Kaback. *B.A., Haverford, 1958; M.D., Albert Einstein College of Medicine, 1962*

Senior Research Associates

Harold I. Calvin (in International Institute for the Study of Human Reproduction). *B.A., Columbia, 1957; Ph.D., 1964*

Donald R. Mills. *B.A., Indiana, 1962; M.A., 1964; Ph.D., Illinois, 1968*

Assistant Professors

Ann S. Henderson. *B.S., Winthrop, 1960; Ph.D., North Carolina, 1966*

Fred R. Kramer. *B.S., Michigan, 1964; Ph.D., Rockefeller, 1969*

Dorothy A. Miller. *B.A., Wilson, 1952; Ph.D., Yale, 1957*

Roberta C. Reuben. *B.A., Columbia, 1969; Ph.D., 1973*

Adjunct Assistant Professor

Mary-Rita Greenwood (in the Institute of Human Nutrition). *B.A., Vassar, 1968; Ph.D., Rockefeller, 1973*

RESEARCH ASSOCIATES

Ju-Fung Chen, Ph.D.

Jye-Siung Fang, Ph.D.

Harlow K. Fischman,

Ph.D.

Julia B. Jones

Donald J. Komma, Ph.D.

George F. Lam, M.S.

RESEARCH (continued)

Stephanie Phillips, Ph.D.

Francesco Ramirez, Ph.D.

Ramana V. Tantravahi,

Ph.D.

Ming Tsung Yu, Ph.D.

INSTRUCTOR

Barry Potvin

STAFF ASSOCIATE

Wendy Wen-Luan Hsiao,

M.S.

LECTURER

Jerard Hurwitz, Ph.D.

Medicine**Professor of Clinical Medicine and Acting Chairman**

Thomas Q. Morris. *B.A., Notre Dame, 1954; M.D., Columbia, 1958*

At Presbyterian Hospital**Professors**

Arthur Bank (also Human Genetics and Development). *B.A., Columbia, 1956; M.D., Harvard, 1960*

J. Thomas Bigger, Jr. (also Pharmacology). *B.A., Emory, 1955; M.D., Georgia, 1960*

Vincent P. Butler, Jr. *B.A., St. Peter's, 1949; M.D., Columbia, 1954*

Robert E. Canfield. *B.S., Lehigh, 1952; M.D., Rochester, 1957*

Paul J. Cannon. *B.A., Holy Cross, 1954; M.D., Harvard, 1958*

Rose R. Ellison (in the Cancer Center). *B.A., Barnard, 1943; M.D., Columbia, 1948*

Andrew G. Frantz. *B.A., Harvard, 1951; M.D., Columbia, 1955*

DeWitt S. Goodman (Tilden-Weger-Bieler Professor). *B.A., Harvard, 1951; M.D., 1955*

Rejane M. Harvey. *B.A., Vassar, 1939; M.D., Columbia, 1943*

John N. Leob. *B.A., Harvard, 1957; M.D., 1961*

Paul A. Marks (Frode Jensen Professor) (also Human Genetics and Development). *B.A., Columbia, 1946; M.D., 1949*

Harold C. Neu (also Pharmacology). *B.A., Creighton, 1956; M.D., Johns Hopkins, 1960*

Hymie L. Nossel. *M.B., Ch.D., Cape Town, 1953; Ph.D., Oxon, 1962*

Elliott F. Osserman (American Cancer Society Professor). *B.A., Columbia, 1945; M.D., 1947*

- Benvenuto Pernis (also Microbiology). *M.D., Milan, 1947*
 Richard A. Rifkind (also Human Genetics and Development). *B.S., Yale, 1952; M.D., Columbia, 1955*
 John V. Taggart (also Physiology). *M.D., Southern California, 1940*
 Donald F. Tapley. *B.S., Acadia, 1948; M.D., Chicago, 1952*
 Gerard M. Turino. *B.A., Princeton, 1945; M.D., Columbia, 1948*
 I. Bernard Weinstein (also Public Health). *B.S., Wisconsin, 1951; M.D., 1955*
 Arthur R. Wertheim. *B.A., Dartmouth, 1935; M.D., Jefferson, 1939*

Professors of Clinical Medicine

- Felix E. Demartini. *B.A., Columbia, 1943; M.D., 1946*
 M. Irene Ferrer. *B.A., Bryn Mawr, 1937; M.D., Columbia, 1941*
 Donald A. Holub. *B.A., Columbia, 1949; M.D., 1952*
 Israeli Jaffe. *B.S., New York University, 1947; M.D., Columbia, 1950*
 Edgar Leifer. *B.S., College of the City of New York, 1937; M.A., Columbia, 1939; Ph.D., 1941; M.D., 1946*
 Robert Palmer. *B.A., Oberlin, 1953; M.D., Harvard, 1957*

Professor of Social Medicine

- Robert J. Weiss (also Psychiatry). *B.A., George Washington, 1947; M.D., Columbia, 1951*

Clinical Professors

- Hylan A. Bickerman. *B.A., Columbia, 1934; M.D., New York University, 1939*
 Stuart W. Cosgriff. *B.A., Holy Cross, 1938; M.D., Columbia, 1942*
 Kermit L. Pines. *B.A., Columbia, 1937; M.D., 1942*
 John A. Wood. *B.A., Harvard, 1943; M.D., 1946*

Associate Professors

- Qais Al-Awqati (also Physiology). *M.B., Ch.B., Baghdad, 1952*
 Leslie Baer. *B.A., Wisconsin, 1959; M.D., Columbia, 1963*
 Peter R. B. Caldwell. *B.A., Dartmouth, 1954; M.D., Harvard, 1958*
 Leonard Chess. *B.S., Massachusetts Institute of Technology, 1964; M.D., State University of New York (Downstate), 1968*
 Robert M. Glickman. *A.B., Amherst, 1960; M.D., Harvard, 1964*
 Ann S. Peterson. *B.A., Cornell, 1950; M.D., 1954*
 Richard S. Rivlin (Institute of Human Nutrition). *B.A., Harvard, 1955; M.D., 1959*
 Michael M. Stewart. *A.B., Princeton, 1957; M.D., Harvard, 1965*

Associate Professors of Clinical Medicine

- Yale Enson. *B.A., Columbia, 1948; M.D., State University of New York (Downstate), 1953*
 Wylie C. Hembree, III (also Obstetrics and Gynecology). *B.A., Vanderbilt, 1960; M.D., Washington (St. Louis), 1964*
 Albert R. Lamb, Jr. *B.A., Yale, 1936; M.D., Columbia, 1940*
 George W. Melcher, Jr. *B.A., Colorado, 1943; M.D., Columbia, 1946*
 Jane H. Morse. *B.A., Smith, 1951; M.D., Columbia, 1955*
 Frank R. Smith. *B.A., Dartmouth, 1959; M.D., Columbia, 1962*
 Joseph G. Sweeting. *B.S., Holy Cross, 1951; M.D., Columbia, 1956*
 Henry M. Thomas, III. *B.A., Haverford, 1950; M.D., 1957*
 Robert T. Whitlock. *B.A., North Carolina, 1950; M.D., 1957*

Associate Clinical Professors

- John O. Burris. *B.S., Wyoming, 1952; M.D., Rochester, 1956*
 John R. Edsall. *B.A., Cambridge, 1945; M.B., B.Ch., 1948*
 Peter A. Gross. *B.A., Amherst, 1960; M.D., Yale, 1964*
 Lionel Grossbard. *B.A., Columbia, 1957; M.D., 1961*
 George A. Hyman. *B.A., Columbia, 1942; M.D., 1945*
 Abbie I. Knowlton. *B.A., Bryn Mawr, 1938; M.D., Columbia, 1942*
 Robert A. Kritzler. *B.A., Columbia, 1936; M.D., Cornell, 1940*
 William Lovejoy. *B.A., Yale, 1956; M.D., Columbia, 1962*
 David J. McConnell. *B.A., Cornell, 1958; M.D., Yale, 1962*
 George H. McCormack, Jr. *B.S., Holy Cross, 1945; M.D., Columbia, 1949*
 Jay I. Meltzer. *B.A., Princeton, 1949; M.D., Columbia, 1953*
 Richard J. Stock. *B.S., Yale, 1944; M.D., Columbia, 1947*
 Earl A. Wheaton, Jr. *B.A., Princeton, 1950; M.D., Columbia, 1954*

Assistant Professors

- Gerald B. Appel. *B.A., Cornell, 1968; M.D., Albert Einstein, 1972*
 John P. Bilezikian. *B.A., Harvard, 1965; M.D., Columbia, 1969*
 Conrad B. Blum. *B.S., Northwestern, 1969; M.D., 1971*
 Thomas A. Brasitus. *B.A., Connecticut, 1967; M.D., Jefferson, 1971*
 Mary E. Charlson. *B.A., Wellesley, 1968; M.D., Yale, 1972*
 Esteban Cvitkovic. *M.D., Buenos Aires, 1969*
 Oliver T. Fein. *B.A., Swarthmore, 1962; M.D., Case Western Reserve, 1967*
 Steven M. Friedman. *B.A., Princeton, 1968; M.D., Cornell, 1972*
 Glenda J. Garvey. *B.A., Wellesley, 1964; M.D., Columbia, 1969*
 Elsa-Grace V. Giardina. *B.A., Bryn Mawr, 1961; M.D., New York Medical College, 1965*
 Peter Green. *M.B., B.S., Sydney, 1970*
 James P. Halper. *A.B., Columbia, 1965; M.D., 1971*
 Karen L. Kaplan. *B.A., Miami (Ohio), 1963; M.D., Ph.D., Chicago, 1969*
 Margaret M. Kilcoyne. *B.S., Boston, 1958; M.D., Vermont, 1964*
 Jeffrey S. Lichtenstein. *B.A., Franklin and Marshall, 1969; M.D., Tennessee, 1973*
 Hugh Nellans. *B.A., Lawrence, 1967; Ph.D., Yale, 1971*
 Allen Bryant Nichols. *B.A., Yale, 1961; M.D., Virginia, 1971*
 Martin W. Oster. *B.A., Columbia, 1967; M.D., 1971*
 Constance Park (also Anesthesiology).
 Fred Irwin Polsky. *B.A., Texas, 1968; M.A., 1969; M.D., 1973*
 Stanley H. Rosenbaum. *B.A., Columbia, 1967; M.A., Harvard, 1969; M.D., Cornell, 1973*
 Ethel S. Siris. *A.B., Radcliffe, 1967; M.D., Columbia, 1971*
 Howard R. Steinberg. *A.B., Williams, 1968; M.D., New York University, 1972*
 Alan R. Tall. *M.B., B.S., Sydney (Australia), 1970*
 Francis M. Weld. *B.A., Harvard, 1961; M.D., Columbia, 1965*

Assistant Professors of Clinical Medicine

- David K. Blood. *B.A., Amherst, 1962; M.D., Columbia, 1966*
 Norma M.T.W. Braun. *B.A., Pennsylvania, 1959; M.D., Columbia, 1963*
 John van B. Dean. *B.A., Yale, 1936; M.D., Columbia, 1941*
 Robert H. DeBellis. *B.S., Queens, 1951; M.D., Columbia, 1958*
 Ronald E. Drusin. *B.S., Union (Schenectady), 1962; M.D., Columbia, 1966*
 Dorothy Estes. *B.C., Wheaton (Massachusetts), 1946; M.D., Columbia, 1950*
 Kenneth C. Fine. *M.D., Catholic (Louvain, Belgium), 1970*
 Robert H. Heissenbittel. *B.A., Thiel, 1959; M.D., Columbia, 1963*
 Thomas P. Jacobs. *B.A., Amherst, 1964; M.D., Johns Hopkins, 1968*

- Lynne L. Johnson. *B.A., Wellesley, 1965; M.D., Columbia, 1969*
 Oscar Lebowitz. *B.A., Dartmouth, 1968; M.D., Harvard, 1972*
 William M. Lee. *B.A., Amherst, 1963; M.D., Columbia, 1967*
 Robert McConnell. *B.A., Hamilton, 1969; M.D., Columbia, 1973*
 Robin O. Motz. *A.B., Columbia, 1959; Ph.D., 1965; M.D., 1975*
 Hans W. Neuberg. *B.A., Wager, 1941; M.D., Columbia, 1950*
 Carmen Ortiz-Neu. *B.A., Wellesley, 1959; M.D., Columbia, 1963*
 Kenneth M. Prager. *B.A., Columbia, 1964; M.D., Harvard, 1968*
 Marshall Primack. *B.A., Louisville, 1961; M.D., Johns Hopkins, 1965*
 James A. Reiffel. *B.A., Duke, 1965; M.D., Columbia, 1969*
 Edith B. Reilly. *B.A., Smith, 1952; M.D., Columbia, 1956*
 John L. Roglieri. *B.A., B.S., Lehigh, 1960; M.D., Harvard, 1966*
 Martin J. Saltzman. *B.A., Columbia, 1967; M.D., State University of New York (Downstate), 1972*
 Harvey A. Schneier. *B.A., Columbia, 1963, M.D., 1967*
 Peter E. Schrag. *B.A., Harvard, 1960; M.D., 1964*
 Allan Schwartz. *B.S., City College, 1967; M.S., Harvard, 1968; M.D., Columbia, 1974*
 Alan H. Seplowitz. *B.A., Columbia, 1968; M.D., 1972*
 Melvin B. Weiss. *B.S., Massachusetts Institute of Technology, 1962; M.D., State University of New York (Downstate), 1967*
 Jack B. Weissman. *A.B., New York University, 1966; M.D., Harvard, 1970*
 Gail S. Williams. *B.A., Wellesley, 1964; M.D., Columbia, 1968*

Assistant Professor of Clinical Social Work

- Elizabeth R. Prichard. *B.A., Adelphi, 1943; M.S., New York School of Social Work, 1947*

Assistant Clinical Professors

- Casco Alston, Jr. *B.A., Pennsylvania, 1936; M.D., Harvard, 1942*
 Alfred Becker. *M.D., Albert Einstein, 1962*
 Ralph S. Blume. *B.A., Amherst, 1960; M.D., Columbia, 1964*
 Michael H. Cohen. *B.A., Johns Hopkins, 1961; M.D., 1965*
 Clarence J. D'Alton. *B.A., Yale, 1939; M.D., Columbia, 1943*
 Richard B. Duane, Jr. *B.A., Princeton, 1940; M.D., Columbia, 1943*
 Juan G. Edreira. *M.D., Havana, 1951*
 Daniel L. Larson. *M.D., Columbia, 1946*
 Michael F. Parry. *B.A., Yale, 1966; M.D., Columbia, 1970*
 Nicholas Rango. *B.S., St. Louis, 1966; M.D., Northwestern, 1970*
 Jeffrey A. Stein. *B.A., Harvard, 1960; M.D., 1965*
 Cornelius J. Tyson. *B.A., Princeton, 1939; M.D., Columbia, 1943*

ASSOCIATES IN CLINICAL MEDICINE

- John M. Daley, M.D.
 George C. Hennig, M.D.
 Elias M. Kaimakliotis, M.D.
 Arnold L. Lisio, M.D.
 Daniel L. Macken, M.D.
 Alan L. Saroff, M.D.
 Arthur I. Snyder, M.D.

RESEARCH ASSOCIATES

- Stephen Birken, M.D.

RESEARCH ASSOCIATES (continued)

- Bonnie Bray, M.D.
 Ben Dharmgrongartama, Ph.D.
 Kwung-Ping Fu, Ph.D.
 Biswajit Lahiri, Ph.D.
 Chung Y. Liu, Ph.D.
 Frank B. Marxer, M.D.
 Parvin Merryman
 Mohammed M. Osman, D.V.M.
 John Owen, M.D.

RESEARCH ASSOCIATES (continued)

- Ildiko Radichevich, Ph.D.
 Robert R. Sciacca, M.S.
 John E. Smith, Ph.D.

INSTRUCTORS IN CLINICAL MEDICINE

- Howard J. Barnum, M.D.
 Eli Bauman, M.D.
 Randolph Cole, M.D.
 Ann P. D'Adama, M.D.
 Arthur R. DeSimone, M.D.

INSTRUCTORS (*continued*)

Lonnie B. Hanauer, M.D.
 Ralph Herz, Jr., M.D.
 Constantine P.
 Ladapoulos, M.D.
 David M. McCarthy, M.D.
 Pier Mancusi-Ungaro,
 M.D.
 Juan Oliver, M.D.
 Eduardo R. Pons, Jr.,
 M.D.
 John E. Postley, M.D.
 Jahangir Raafat, M.D.
 William H. Sherman, M.D.
 David B. Sutter, M.D.

ASSISTANTS IN CLINICAL
MEDICINE

James A. Coss, Jr., M.D.
 Marvin E. Cramer, M.D.
 Helen-Ann Garcia, M.D.
 Joseph Heller, M.D.
 John E. McWhorter, M.D.
 Mato L. Marinovich, M.D.

ASSISTANTS (*continued*)

Milovan T. Rakic, M.D.
 Morris R. Rapoport, M.D.
 John M. Rodgers, M.D.
 Richard H. Runser, M.D.
 Arvind Kumar Shah, M.B.
 Jane S. Sillman, M.D.
 Adele Tedeschi, M.D.

SENIOR STAFF ASSOCIATE

Margaret Willhite, M.A.

STAFF ASSOCIATES

Noriaki Adachi, M.D.
 Lieselotte Aron-Hott,
 Ph.D.
 Lee Bennett Berman,
 M.D.
 Deborah L. Brennan, B.S.
 Joseph M. Cerreta, Ph.D.
 Michael Drillings, M.S.
 Sylvia H. Ford, B.S.
 Donald L. Gammon, B.S.
 Masanobu Kawakami,
 M.D.

STAFF ASSOCIATES

(*continued*)

Kalliope S. LaGamma,
 B.S.
 John Pinto, Ph.D.
 G. Ranjbar-Omrani, M.D.
 John W. Riley, M.B., B.S.
 Joan L. Sobel, M.S.
 Mingzer Tung, B.S.

SPECIAL LECTURERS

Henry Aranow, Jr., M.D.
 Andre F. Cournand, M.D.
 Hamilton Southworth,
 M.D.
 Alfred Steiner, M.D.

LECTURERS

Marcia B. Bull, M.D.
 Edward E. Fischel, M.D.
 Robert L. Letcher, M.D.
 Eric S. Lichtenstein, M.D.
 John H. McClement, M.D.

At Mary Imogene Bassett Hospital

Clinical Professor

Joseph S. Lunn. *B.A., Wesleyan, 1953; M.D., State University of New York (Upstate), 1958*

Associate Professors of Clinical Medicine

John S. Davis. *B.A., Hamilton, 1952; M.D., Harvard, 1956*
 Walter Franck. *B.A., Yale, 1960; M.D., Columbia, 1954*
 Herbert J. Marx. *B.E.E., Rensselaer Polytechnic Institute, 1954; M.D., Columbia, 1960*

Assistant Professors of Clinical Medicine

Emery C. Herman. *B.A., Emory, 1949; M.D., Johns Hopkins, 1953*
 Gary S. Hoffman. *B.A., Harpur, 1964; M.S., Howard, 1967; M.D., Medical College of Virginia, 1971*
 William H. Mook. *B.A., Wesleyan, 1941; M.D., Columbia, 1944*
 Allan G. Ramsay. *B.A., Western Ontario, 1947; M.D., 1948*
 Robert S. Sioussat. *B.A., Wesleyan, 1946; M.D., Columbia, 1951*
 David W. Vaules. *B.A., Dartmouth, 1960; B.M.S., 1961; M.D., Rochester, 1963*

Assistant Clinical Professor

Donald O. Pollock. *B.A., Hamilton, 1951; M.D., Harvard, 1955*

INSTRUCTORS IN CLINICAL
MEDICINE

Peter L. Arquin, M.D.
 Richard J. Horner, M.D.
 Alan J. Kozak, M.D.
 Don V. Lewis, M.D.
 Carolyn I. Mook, M.D.

INSTRUCTORS (*continued*)

David S. Pratt, M.D.
 William H. Ramsey, M.D.
 Richard E. Reese, M.D.
 Dennis A. Savoie, M.D.
 William Streck, M.D.

INSTRUCTORS (*continued*)

David S. Svahn, M.D.
 Gary Weaver, M.D.

ASSISTANT IN CLINICAL
MEDICINE

Carole L. Nunamaker, M.D.

At Harlem Hospital

Professors

John Lindenbaum. *B.A., Cornell, 1954; M.D., Harvard, 1959*
 Gerald E. Thomson. *B.S., Queens, 1955; M.D., Howard, 1959*

Clinical Professors

Harold S. Ballard. *B.A., California (Los Angeles), 1948; M.D., Meharry, 1952*
 Kenneth Sterling. *B.A., Harvard, 1940; M.D., Johns Hopkins, 1943*

Associate Professor of Clinical Medicine

Charles P. Felton. *B.Sc., Xavier, 1949; M.D., Geneva, 1956*

Associate Clinical Professors

George C. Branche. *B.A., Bowdoin, 1944; M.D., Boston, 1948*
 John B. Cromie. *M.D., Belfast (Northern Ireland), 1949*
 William R. Cunnick, Jr. *B.A., Princeton, 1947; M.D., Columbia, 1951*
 Jeanne A. Smith. *B.A., Sarah Lawrence, 1953; M.D., New York University, 1957*
 Charles M. Yergan. *B.S., Columbia, 1944; M.D., 1947*

Assistant Professors

Anne M. Briscoe. *M.A., Vassar, 1945; Ph.D., Yale, 1949*
 Clayton L. Natta (in Pathology). *B.A., McMaster (Ontario), 1957; M.D., Toronto, 1961*

Assistant Professors of Clinical Medicine

Mack Bonner, Jr. *B.A., Pennsylvania, 1959; M.D., Temple, 1965*
 Carol H. Bosken. *B.A., Oberlin, 1964; M.D., Columbia, 1968*
 Jay Brown. *B.A., Rutgers, 1964; M.D., New York University, 1968*
 Peter C. T. Dickinson. *B.S., McGill, 1958; M.D., 1962*
 Donald A. Feinfeld. *B.A., Rochester, 1965; M.D., Columbia, 1969*
 Marco D. Zarlengo. *B.S., Regis, 1965; M.D., Creighton, 1969*

Assistant Clinical Professors

Marvin C. Cooper. *B.S., Queens, 1960; M.D., St. Louis, 1965*
 Milena L. Lewis. *B.A., Bryn Mawr, 1950; M.D., Columbia, 1954*
 Richard R. Prouty. *M.D., Johns Hopkins, 1948*

ASSOCIATES IN CLINICAL MEDICINE

John C. DiJohn, M.D.
 Pearl D. Foster, M.D.
 Paul Killian, M.D.
 Anthony J. Marano, M.D.
 James J. Rafter, M.D.

INSTRUCTORS IN CLINICAL MEDICINE

James T. T. Chien, M.D.
 Bennie W. Chiles, M.D.
 Carl A. Garnier, M.D.
 Major Geer, M.D.
 Ross T. Hamilton, M.D.
 Kenneth J. Herwig, M.D.

INSTRUCTORS (continued)

James H. Hubert, M.D.
 John P. Jenkins, M.D.
 Thomas J. Mattimore
 Clarence S. Murray, M.D.
 Luigi M.F. Negri, M.D.
 Hazeline M. Nurse, M.D.
 Ruth C. Onukwue, M.D.
 Jon Rothenberg, M.D.
 David G. Savoge, M.D.
 Diane M. Sixsmith, M.D.
 Eric J. Vanderbush, M.D.
 Michael D. Williams, M.D.
 Lewis Z. Wright, Jr., M.D.

ASSISTANTS IN CLINICAL MEDICINE

Timothy P. Bouffard, M.D.
 Aloysius B. Cuyjet, M.D.
 Raymond J. McDonald, M.D.
 Douglas Miller, M.D.

SPECIAL LECTURER

Cecil G. Marquez, M.D.

At Overlook Hospital

Clinical Professors

Michael Bernstein. *M.D., New York Medical College, 1953*

William F. Minogue. *B.S., Seton Hall, 1951; M.D., New York Medical College, 1960*

Associate Professor of Clinical Medicine

John J. Gregory. *B.S., Worcester Polytechnic Institute, 1953; M.D., Albany, 1961*

Associate Clinical Professor (Family Practice)

Donald F. Kent. *B.A., Pennsylvania, 1935; M.D., 1940*

Assistant Professor of Clinical Medicine (Family Practice)

Richard N. Podell. *B.A., Amherst, 1964; M.D., Harvard, 1969*

Assistant Clinical Professors

Joel L. Duberstein. *B.A., Princeton, 1957; M.D., Columbia, 1961*

Robert A. Fuhrman. *B.A., Clark, 1962; M.D., Chicago, 1966*

William N. Toth. *B.S., Georgetown, 1956; M.D., Hahnemann, 1960*

ASSOCIATE IN CLINICAL MEDICINE

Stephen J. Fischl, M.D.

INSTRUCTORS IN CLINICAL MEDICINE

Donald J. Brock, M.D.

H. Oliver Brown, Jr., M.D.

Kopel Burk, M.D.

Andrew Coronato, Jr.,
M.D.

H. William Diefendorf,
M.D.

Charles E. Dooley, Jr.,
M.D.

John T. Farry, M.D.

Robert B. Francis, M.D.

INSTRUCTORS (continued)

Sidney E. Friedman, M.D.

Samuel M. Gray, M.D.

Thomas V. Inglesby, M.D.

Robert P. Margie, M.D.

Sanford M. Reiss, M.D.

Melvin Rubinstein, M.D.

R. Gregory Sachs, M.D.

Robert R. Springer, M.D.

Michael J. Tighe, M.D.

Burton Tucker, M.D.

William E. Wagner, Jr.,
M.D.

ASSISTANTS IN CLINICAL MEDICINE

Ian G. Becke, M.D.

Joseph Belladonna, M.D.

Charles W. Clarke, M.D.

Joseph T. Faraldo, M.D.

Mary T. Herlad, M.D.

Eugene R. Kelly, M.D.

Michael B. Kerner, M.D.

A. Ralph Kristeller, M.D.

David P. Miller, M.D.

Lawrence J. Nastro, M.D.

Steven J. Stanzione, M.D.

Michael Suhl, M.D.

Richard M. Weinberg,
M.D.

At Roosevelt Hospital

Professors

Gerald B. Phillips. *B.S., Princeton, 1948; M.D., Harvard, 1952*

Harvey J. Weiss. *B.A., Harvard, 1951; M.D., 1955*

Professors of Clinical Medicine

Michael H. Grieco. *B.A., New York University, 1954; M.D., State University of New York (Downstate), 1957*

A. Gregory Jameson. *B.A., Harvard, 1937; M.D., Columbia, 1950*

Clinical Professor

Philip H. Hennemann. *B.A., Harvard, 1943; M.D., 1946*

Associate Professor

William Rosner. *B.A., Wisconsin, 1954; M.D., Albert Einstein, 1961*

Associate Professors of Clinical Medicine

Edward M. Dwyer III. *B.A., Columbia, 1957; M.D., 1961*

Arthur Karanas. *B.A., New York University, 1954; M.D., State University of New York (Downstate), 1958*

Marianne J. Legato. *B.A., Manhattanville, 1956; M.D., New York University, 1962*

Associate Clinical Professors

Richard P. Ames. *B.A., Williams, 1954; M.D., Columbia, 1958*

Albert Attia. *B.A., Cornell, 1955; M.D., 1958*

Albert W. Grokoest. *B.S., Hamilton, 1940; M.D., Columbia, 1943*

Bruce H. Pinkernell. *B.A., Johns Hopkins, 1960; M.D., 1964*

Henry G. Schaffeld. *B.A., Columbia, 1938; M.D., 1941*

Lawrence Scharer. *B.A., Columbia, 1954; M.D., 1958*

Herman Ziffer. *B.A., Brooklyn, 1949; M.D., Chicago, 1953*

Assistant Professor

Michelle P. Warren (also Obstetrics and Gynecology). *A.B., Mount Holyoke, 1961; M.D., Cornell, 1965*

Assistant Professors of Clinical Medicine

Le Clair Bissell. *B.A., Colorado, 1955; M.D., 1958*

Norman A. Cagin. *B.S., Rutgers, 1963; M.D., New York Medical College, 1967*

Assistant Clinical Professors

Harvey Benovitz. *B.A., Washington & Jefferson, 1958; M.D., Albert Einstein, 1962*

Robert Bernot. *B.A., Columbia, 1955; M.D., Buffalo, 1960*

Earl B. Brown. *B.S., Emory, 1938; M.D., 1942*

Stanley R. Fine. *B.A., Columbia, 1954; M.D., 1957*

James B. Gabriel. *B.A., Brown, 1945; M.D., Harvard, 1949*

Oscar R. Garfein. *B.A., Columbia, 1961; M.D., 1965*

Henry M. Greenberg. *B.A., University of Pennsylvania, 1961; M.D., Tufts, 1968*

Joseph A. Grossman. *B.S., City College of New York, 1953; M.D., State University of New York (Downstate), 1957*

Julian B. Hyman. *A.B., Columbia, 1945; M.D., Albany Medical College, 1947*

Donald Kraft. *B.S., Michigan, 1966; M.D., Cincinnati, 1970*

David K. Meriney. *B.A., Duke, 1956; M.D., 1960*

William M. Nicholas. *B.A., Williams, 1950; M.D., State University of New York (Syracuse), 1954*

Myron C. Patterson. *B.A., Columbia, 1939; M.D., 1943*

Robert B. Tator. *M.D., Columbia, 1948*

Gerald Weintraub. *B.A., New York University, 1950; M.D., 1954*

ASSOCIATES IN CLINICAL
MEDICINE

Kenneth A. Altman, M.D.

Wendy A. Aronson, M.D.

Albert Cohen, M.D.

James Ducey,

M.D.ki,M.D.

Robert K. Emy, M.D.

ASSOCIATES (continued)

Anneta J. Kimball, M.D.

Jacob D. Matis, M.D.

Thomas M. Nall, M.D.

John Olichney, M.D.

John M. Severinghaus,

M.D.

Nicholas V. Steiner, M.D.

RESEARCH ASSOCIATES

M. Saeed Khan, Ph.D.

Bruce A. Lages, M.D.

William J. Vicic, M.D.

INSTRUCTORS IN CLINICAL
MEDICINE

Vernon G. Baker, M.D.

Michael Borecky, M.D.

INSTRUCTORS (*continued*)

John Cornwall, M.D.
 Rosina B. Dixon, M.D.
 Jeanne Fastook, M.D.
 Carolyn E. Goodstein,
 M.D.
 Antoine C. Harovas, M.D.

INSTRUCTORS (*continued*)

Peter L. Hofmann, M.D.
 Martin P.S. Kasofsky,
 M.D.
 Edith J. Langner, M.D.
 David Loft, M.D.
 Loretta McQuillan, M.D.
 Anthony J. Pepe, M.D.

INSTRUCTORS (*continued*)

Thomas D. Robinson,
 M.D.
 Nicholas J. Rummo,
 M.D.
 Alex Sahagian-Edwards,
 M.D.
 Mark V. Sherrid, M.D.

At St. Luke's Hospital

Professors

John F. Bertles. *B.S., Yale, 1945; M.D., Harvard, 1952*
 Peter R. Holt. *B.Sc., Tolington, 1949; M.B., B.S., London, 1954*
 Theodore B. Van Itallie. *B.S., Harvard, 1941; M.D., Columbia, 1945*

Professors of Clinical Medicine

A.L. Loomis Bell. *B.S., Wesleyan, 1944; M.D., Harvard, 1947*
 William S. Clark. *B.S., Dayton, M.D., St. Louis, 1938*

Clinical Professor

Miles J. Schwartz. *B.S., Queens, 1947; M.D., New York University, 1951*

Associate Professors

Robert B. Case. *B.A., Ohio Wesleyan, 1943; M.D., Columbia, 1958*
 Stanley Cortell. *S.B., Massachusetts Institute of Technology, 1957; M.D., Tufts, 1961*
 F. Xavier Pi-Sunyer. *B.A., Oberlin, 1955; M.D., Columbia, 1959*

Associate Professors of Clinical Medicine

Harvey G. Kemp. *B.A., Oklahoma, 1955; M.D., Johns Hopkins, 1959*
 Richard N. Pierson, Jr. *B.A., Princeton, 1951; M.D., Columbia, 1955*

Associate Clinical Professors

C. Redington Barrett. *B.A., Yale, 1955; M.D., Columbia, 1959*
 Jonas M. Goldstone. *B.A., Harvard, 1951; M.D., 1955*
 Myron C. Wright. *B.A., Dartmouth, 1937; M.D., New York University, 1940*

Senior Research Associate

Beatrice M. Fairchild. *B.A., Hunter, 1942; M.A., Bryn Mawr, 1943; Ph.D., 1948*

Assistant Professors

Richard Collens. *B.S., Massachusetts Institute of Technology, 1959; M.D., New York Medical College, 1966*
 Alice Maniatis. *M.D., Athens, 1960*

Assistant Professors of Clinical Medicine

Judith Axelrod. *B.S., Wellesley, 1963; M.D., Cornell, 1967*
 Robert S. Bernstein. *B.A., Columbia, 1961; M.D., Harvard, 1965*

- Airlee A.C. Cameron. *A.B., Radcliffe, 1957; M.D., C.M., McGill, 1961*
 Saul Kaplan. *B.S., Columbia, 1954; M.D., Tennessee, 1959*
 Arthur J. Lennon. *A.B., Fordham, 1956; M.D., Columbia, 1960*
 Seiichi Shimomura. *M.D., Okayama (Japan), 1945*

Assistant Clinical Professors

- William J. Athos. *B.A., Columbia, 1952; M.D., State University of New York (Downstate), 1956*
 Robert S. Beekman. *B.A., Harvard, 1939; M.D., Columbia, 1943*
 Donald P. Dallas. *B.A., Columbia, 1950; M.D., 1954*
 George Dermksian. *B.A., Columbia, 1948; M.A., 1950; M.D., Tulane, 1954*
 James A. Feltman. *B.A., Columbia, 1941; M.D., 1944*
 Zane N. Gaut. *B.S., Birmingham Southern, 1950; M.D., Tulane, 1954*
 John H. Keating. *B.A., Columbia, 1941; M.D., 1943*
 Richard S. McCray. *B.A., Wesleyan, 1954; B.D., Yale, 1957; M.D., Columbia, 1962*
 Edward H. Reisner. *B.A., Columbia, 1935; M.D., 1939*
 Kenneth N. Weinstein. *A.B. Vermont, 1955; M.D., New York University, 1959*

ASSOCIATES IN CLINICAL MEDICINE

- Charles G. Adsit, M.D.
 Carlton Boxhill, M.D.
 Jeffrey M. Brensilver, M.D.
 Jean B. Case, M.D.
 Paul J. Chrzanowski, M.D.
 Edward W.D. Colt, M.D.
 Marlin Jay Frankel, M.D.
 Francis G. Geer, M.D.
 Richard L. Geltman, M.D.
 Maurice F. Goodbody, M.D.
 Barry E. Goozner, M.D.
 William S. Hopewell, M.D.
 Gertrude Scott Lefavour, M.D.
 Robert P. Lombardo, M.D.

ASSOCIATES (continued)

- Allen H. Mogtader, M.D.
 Robert B. Roven, M.D.
 Jean W. Saleh, M.D.
 Eugene Santilli, M.D.
 Thomas T. Tamlyn, M.D.
 William A. Tansey III, M.D.

RESEARCH ASSOCIATE

- William N. Poillon, M.D.

INSTRUCTORS IN CLINICAL MEDICINE

- Samir Alam, M.D.
 Eric Andreae, M.D.
 Cecil B. Broderick, M.D.
 Hugh C. Davidson, M.D.
 Dulaney Glen, M.D.

INSTRUCTORS (continued)

- Lawson A. Moyer III, M.D.
 Ernest C. Richards, M.D.
 Harry A. Roselle, M.D.
 Howard N. Schwartz, M.D.

ASSISTANT IN CLINICAL MEDICINE

- Dennis G. Huskins, M.D.

STAFF ASSOCIATES

- Thalia Boussios, Ph.D.
 Katherine P. Porikos, Ph.D.
 Jack Wang, M.S.

LECTURER

- Marcelle Lavau, Ph.D.

Microbiology

John E. Borne Professor and Chairman

- Harold S. Ginsberg. *B.A., Duke, 1937; M.D., Tulane, 1941*

Professors

- Paul D. Ellner (also Pathology). *B.S., Long Island, 1940; M.D., Southern California, 1952; Ph.D., Maryland, 1956*
 Bernard F. Erlanger. *B.S., College of the City of New York, 1943; M.A., New York University, 1948; Ph.D., Columbia, 1951*
 Gabriel S. Godman (also Pathology). *B.A., New York University, 1941; M.D., 1944*
 Elvin A. Kabat (also Human Genetics) (in Neurology). *B.S., College of the City of New York, 1932; M.A., Columbia, 1934; Ph.D., 1937*
 Wladyslaw Manski (in Ophthalmology). *M. Phil., Warsaw, 1939; D.Sc., Wroclaw, 1951*

Benvenuto Pernis (also Medicine). *M.D., Milan, 1947*

Henry J. Vogel (in Pathology). *B.S., London, 1939; M.S., New York University, 1941*

Adjunct Professor

Louis H. Muschel. *B.S., New York, 1936; A.M., Columbia, 1938; M.S., Yale, 1951; Ph.D., 1953*

Assistant Professors

Dean L. Engelhardt. *B.S., Amherst, 1961; M.A., 1963; Ph.D., Rockefeller, 1967*

Marcia J. Ensinger. *B.A., Cornell, 1967; Ph.D. Pennsylvania, 1973*

David H. Figurski. *B.S., Pittsburgh, 1969; Ph.D. Rochester, 1974*

Ramareddy V. Guntaka. *B.S., Andhra (India), 1963; M.Sc., Agra (India), 1965; Ph.D., Kansas, 1970*

David S. Hodes (also Pediatrics). *B.A., Princeton, 1963; M.D., Harvard, 1969*

Christine A. Milcarek. *B.S., Duquesne, 1968; Ph.D., Johns Hopkins, 1972*

Sherie L. Morrison. *B.A., Stanford, 1963; Ph.D., 1966*

Saul J. Silverstein. *B.S., Cornell, 1968; Ph.D., Florida, 1971*

Charles S.H. Young. *B.A., Oxford, 1966; D. Phil., 1969*

Adjunct Assistant Professor

Yvonne A. Lue. *Ph.D., Columbia, 1976*

RESEARCH ASSOCIATE

Norbert H. Wasserman,
Eng.Sc.D.

SENIOR STAFF ASSOCIATE

Louise A. Goode, B.A.

STAFF ASSOCIATES

Sergio Biguzzi, M.D.

Harriet Castleman, B.S.

STAFF ASSOCIATES (continued)

William L. Cleveland,
Ph.D.

Lotte Kuhn

Ulla Lindholm, Ph.D.

Judyta Praszkiar, Ph.D.

Prasado Rao, Ph.D.

Shunji Sugii, Ph.D.

Giampaolo Tonda

STAFF ASSOCIATES (continued)

Albert Ming-Tao Wu,
Ph.D.

SPECIAL LECTURERS

Charles L. Fox, Jr., M.D.

Konrad C. Hsu, Ph.D.

Beatrice C. Seegal, M.D.

At Harlem Hospital

Associate Clinical Professor of Pathology

Angus C. Sampath. *D.Sc., Strasbourg, 1966*

At Roosevelt Hospital

Adjunct Assistant Professor

Azra Shahidi. *M.S., Wisconsin, 1963; Ph.D., Missouri, 1967*

At St. Luke's Hospital

Associate Professor

George A. Hashim (in Surgery). *Ph.D., Columbia, 1967*

Neurological Surgery

Byron Stookey Professor and Chairman

Edward B. Schlesinger. *B.A., Pennsylvania, 1934; M.D., 1938*

At Presbyterian Hospital

Professors of Clinical Neurological Surgery

James W. Correll. *B.A., Brown, 1941; M.D., Cornell, 1944*

Edgar M. Housepian. *B.A., Columbia, 1949; M.D., 1953*

Associate Professors of Clinical Neurological Surgery

Peter W. Carmel. *B.A., Chicago, 1956; M.D., New York University, 1960*

James G. McMurtry III. *B.A., Rice, 1953; M.D., Baylor, 1957*

W. Jost Michelsen. *B.A., Harvard, 1959; M.D., Columbia, 1963*

Assistant Professors of Clinical Neurological Surgery

Joao Lobo Antunes. *M.D., Lisbon, 1968*

Thomas J. Bridges. *B.A., Rochester, 1937; M.D., Cornell, 1941*

ASSOCIATES IN CLINICAL NEUROLOGICAL SURGERY

Ronald Brisman, M.D.

Harvey R. Nova, M.D.

RESEARCH ASSOCIATE

Wilson Radding, Ph.D.

INSTRUCTORS IN CLINICAL NEUROLOGICAL SURGERY

George L. Becker, Jr.,

M.D.

Donald Oliver Quest, M.D.

At Mary Imogene Bassett Hospital

Assistant Clinical Professor

Robert W. Mackie. *M.D., Long Island Medical College, 1944*

At Harlem Hospital

Assistant Clinical Professor

Robert W. Schick (in Surgery). *B.A., Columbia, 1948; M.D., New York Medical College, 1952*

INSTRUCTOR IN CLINICAL NEUROLOGICAL SURGERY

George V. DiGiacinto,
M.D.

At St. Luke's Hospital

Assistant Clinical Professor

James E.O. Hughes. *B.A., Yale, 1958; M.D., Pennsylvania, 1962*

Neurology

Henry and Lucy Moses Professor and Chairman

Lewis P. Rowland. *B.S., Yale, 1945; M.D., 1948*

At Presbyterian Hospital

Professors

Darryl C. DeVivo. *B.A., Amherst, 1959; M.D., Virginia, 1964*

Salvatore DiMauro. *M.D., Padova (Italy), 1963*

Stanley Fahn (H. Houston Merritt Professor). *A.B., California (Berkeley), 1955; M.D., California (San Francisco), 1958*

Eli S. Goldensohn (in the Sergievsky Center). *B.A., George Washington, 1937; M.D., 1940*

Arthur Karlin (also Biochemistry). *B.A., Swarthmore, 1957; Ph.D., Rockefeller, 1962*

Robert E. Lovelace. *M.B., B.S., London, 1953; M.D., 1957*

James H. Schwartz (also Physiology). *B.A., Columbia, 1954; M.D., New York University, 1959; Ph.D. Rockefeller, 1964*

Professor of Microbiology and of Human Genetics and Development

Elvin A. Kabat. *B.S., College of the City of New York, 1932; M.A., Columbia, 1934; Ph.D., 1937*

Professors of Clinical Neurology

Abe Chutorian (also Pediatrics). *B.A., Manitoba, 1949; M.A., 1950; B.S., 1952; M.D., 1957*

Arnold Gold (also Pediatrics). *B.A., Texas, 1947; M.S., Florida, 1949; M.D., Lausanne, 1950*

James F. Hammill. *B.S., LaSalle, 1947; M.D. Pennsylvania, 1948*

Niels L. Low (also Pediatrics). *M.D., South Carolina, 1940*

Daniel Sciarra. *B.A., Harvard, 1940; M.D., 1943*

Professor of Physiology

John P. Reuben. *B.A., Grinnell, 1954; M.S., Rochester, 1956; Ph.D., Florida, 1959*

Associate Professors

Lucien J. Cote (also Rehabilitation Medicine). *B.S., Vermont, 1951; M.D., 1954*

Claude P.J. Ghez (also Physiology). *B.Sc., Geneva, 1960; M.D., Harvard, 1964*

William Allen Hauser (in the Sergievsky Center). *A.B., Western Reserve, 1958; M.D., St. Louis, 1962*

Audrey S. Penn. *B.A., Swarthmore, 1965; M.D., Columbia, 1960*

Earl A. Zimmerman. *B.S., Franklin and Marshall, 1959; M.D., Pennsylvania, 1963*

Associate Professors of Clinical Neurology

M. Richard Koenigsberger (also Pediatrics). *B.S., Stanford, 1955; M.D., Chicago, 1959*

Naunihal Sachdev Singh. *M.B., B.S., Vikram (India), 1959; M.D., All India Institute (New Delhi), 1962*

Associate Clinical Professors

- Robert E. Barrett. *B.S., William and Mary, 1953; M.D., Medical College of Virginia, 1957*
 Linda D. Lewis. *B.S., Bethany, 1961; M.D., West Virginia, 1965*
 Joseph L. O'Brien. *A.B., Princeton, 1950; M.D., Cornell, 1950*
 Rita G. Rudel (Medical Psychology). *B.S., College of the City of New York, 1946; M.A., New School for Social Research, 1949; Ph.D., New York University, 1955*
 Margaret Seiden. *B.S., M.B., M.D., London, 1949*

Senior Research Associates

- George M. Katz. *B.E.E., College of the City of New York, 1942*
 Leon T. Kremzner. *B.S., Seton Hall, 1949, M.S., Rutgers, 1952; Ph.D., 1955*

Assistant Professors

- Hai Won Chang. *Ph.D., Columbia, 1961*
 Arnold Eggers. *B.A., Columbia, 1967; M.D., 1971*
 Eugenia T. Gamboa. *B.A., Philippines, 1961; M.D., 1966*
 Daniel J. Goldberg (also Pharmacology). *Ph.D., Yale, 1974*
 William G. Johnson. *B.A., Princeton, 1963; M.D., Columbia, 1967*
 Masataki Kawai. *Ph.D., Princeton, 1971*
 James R. Miller. *B.A., Amherst, 1960. M.D., New York University, 1964*
 Kuldip K. Sachdev. *M.B., B.S., Agre (India), 1957; M.D., Punjab, 1962*
 Stephen Shafer (also Public Health) (in the Sergievsky Center). *B.A., Harvard, 1966; M.D., Columbia, 1970*
 Stuart R. Snider. *B.A., Northwestern, 1961; M.D., 1966*
 C. Dominique Toran-Allerand (in International Institute for the Study of Human Reproduction). *B.A., Smith, 1955; M.D., Albany Medical College, 1959*
 Joseph H. Willner. *B.A., Hamilton College, 1966; M.D., New York, 1970*

Assistant Professor of Anatomy

- Abraham B. Eastwood. *B.S., Muhlenberg, 1965; M.S., Lehigh, 1967; Ph.D., 1971*

Assistant Professor of Biochemistry

- Terrone L. Rosenberry. *B.A., Oberlin 1965; Ph.D., Oregon, 1969*

Assistant Professor of Neuropharmacology

- Charles E. Pippenger. *B.A., Ball State, 1961; M.A., 1962; Ph.D., Purdue, 1971*

Assistant Professors of Clinical Neurology

- David J. Adams. *B.S., Rochester, 1965; M.D. Columbia, 1969*
 Frank K. Boschenstein. *B.A., Toronto, 1950; M.D., 1954*
 Robert A. DeNapoli. *M.D., Harvard, 1954*
 Theodore A. List. *B.A., Kalamazoo, 1963; M.D., Michigan, 1967*
 Richard Mayeux. *B.S., Oklahoma State, 1968; M.D., 1972*
 Marcelo Olarte. *B.S., Marist Brothers, 1962; M.D., Cuyo, 1970*
 Morton Orentlicher. *M.S., New York University, 1960; Ph.D., California, (Berkeley), 1966*
 Richard S. Schoenfeldt. *B.A., Claremont, 1967; M.D., Columbia, 1971*
 Sidney Starkman. *B.A., Brooklyn College, 1966; M.D., Georgetown, 1970*

Assistant Clinical Professor

Stanley W. Holstein. *B.S., George Washington, 1963; M.D., Georgetown, 1967*

Jerome S. Resnick. *B.A., Pennsylvania, 1955; M.D., 1959*

David L. Sagman. *A.B., Hamilton 1955; M.D., Virginia, 1959*

Hyman G. Weitzen. *B.A., New York University, 1934; M.D., 1938*

ASSOCIATES IN CLINICAL NEUROLOGY

Sidney M. Cohen, M.D.

James F. Culleton, M.D.

Sarala A. Devi, M.B., B.S.

Robert A. Esser, M.D.

Michael Fetell, M.D.

Stanley Lesse, M.D.

Charles R. Plank, M.D.

Richard S. Rhee, M.D.

RESEARCH ASSOCIATES

Vinayak Damle, Ph.D.

William D. Niemi, Ph.D.

A.L.N. Prasad, Ph.D.

Michael Schonberg, Ph.D.

Sidney Steinberg, B.A.

Donald Wood, Ph.D.

INSTRUCTORS IN CLINICAL NEUROLOGY

Murray Engel, M.D.

Damon M. Fellman, M.D.

INSTRUCTORS (continued)

Michael L. Gruber, M.D.

Stanley L. Malkin, M.D.

Alan F. Pertchik, M.D.

Fereydoon Roohi, M.D.

Gerald J. Smallberg, M.D.

INSTRUCTOR IN CLINICAL SOCIAL WORK

Jean E. Collard, M.A.

ASSISTANT IN CLINICAL NEUROLOGY

Stephen C. Klass, M.D.

SENIOR STAFF ASSOCIATE

Leonard Zablow, M.A.

STAFF ASSOCIATES

Philip Barnett, Ph.D.

Ernest Bock, M.A.

Robert N. Cox, Ph.D.

Halina Den, Ph.D.

STAFF ASSOCIATES

(continued)

Susan L. Hamilton, Ph.D.

Helga Kutt, M.D.

Stanley R. Resor, Jr.,
M.D.

Samuel M. Schacher,
Ph.D.

David S. Wise, Ph.D.

SPECIAL LECTURERS

Sara Ginsburg, Ph.D.

Harry Grundfest, Ph.D.

Richard L. Masland, M.D.

Carmine T. Vicale, M.D.

SPECIAL LECTURER IN BIOCHEMISTRY

David Nachmansohn,
M.D.

At Mary Imogene Bassett Hospital**Clinical Professor**

William Amols. *B.A., New York University, 1938; M.D., 1942*

Assistant Clinical Professor

Lewis L. Hamilton. *B.S., Yale, 1960; M.D., Columbia, 1964*

At Harlem Hospital**Associate Professor of Clinical Neurology**

John C.M. Brust, Jr. *B.A., Harvard, 1958; M.D., Columbia, 1962*

Assistant Professor of Clinical Neurology

Alfred C. Bannerman. *B.Sc., Edinburgh, 1963; M.B., Ch.B., 1966*

Edward B. Heaton. *B.S., Oregon, 1964; M.D., Creighton, 1969*

Assistant Clinical Professor

Bertel Bruun. *M.D., Copenhagen, 1964*

INSTRUCTORS IN CLINICAL NEUROLOGY

Rafael Borras, M.D.
 William P. Duggan, M.D.
 Renee Malouf, M.D.

At Roosevelt Hospital

Assistant Clinical Professor

Neil Lombardi (also Pediatrics). *B.A., M.D., Boston, 1967*

ASSOCIATE IN CLINICAL NEUROLOGY

Ann Geller, M.D.

At St. Luke's Hospital

Clinical Professor

Samuel F. Thomas. *B.A., Princeton, 1936; M.D., Columbia, 1940*

Associate Clinical Professor

Carl W. Braun. *B.A., Harvard, 1958; M.D., Pennsylvania, 1962*

Assistant Clinical Professor

Sidney E. Bender. *M.D., Toronto, 1962*

ASSOCIATE IN CLINICAL NEUROLOGY

Donald G. Rawlinson, M.D.

Obstetrics and Gynecology

Willard C. Rappleye Professor and Chairman

Raymond L. Vande Wiele (Director, International Institute for the Study of Human Reproduction). *M.D., Louvain, 1947*

At Presbyterian Hospital

Professors

Mieczyslaw Finster (also Anesthesiology). *B.A., Gymnasium (Poland), 1941; M.D., Geneva, 1957*

Georgiana Jagiello (Virgil Damon Professor) (also Human Genetics). *B.A., Boston, 1949; M.D., Tufts, 1955*

L. Stanley James (also Pediatrics). *M.D., Otago (New Zealand), 1948*

Orlando J. Miller (also Human Genetics and Development). *B.S., Yale, 1945; M.D., 1950*

Allan G. Rosenfield (also Public Health) (Director Center for Population and Family Health). *B.A., Harvard, 1955; M.D., Columbia, 1959*

Professor of Biochemistry

Seymour Lieberman. *B.S., Brooklyn, 1936; M.S., Illinois, 1937; Ph.D., Stanford, 1941*

Professor of Reproductive Biochemistry

Ines Mandl. *Ph.D., Polytechnic Institute of Brooklyn, 1949*

Professors of Clinical Obstetrics and Gynecology

Henry Clay Frick II. *M.D., Columbia, 1944*

W. Duane Todd. *B.A., Princeton, 1948; M.D., Columbia, 1952*

Associate Professors

Bruce A. Barron. *B.A., Allegheny, 1955; Ph.D., Yale, 1965; M.D., New York University, 1971*

Roy H. Petrie. *B.S., Western, 1961; M.D., Vanderbilt, 1965*

Raphael Jewelewicz. *M.D., Hebrew (Jerusalem), 1960*

Associate Professor of Physiology

Michel Ferin. *M.D., Louvain, 1964*

Associate Professors of Clinical Obstetrics and Gynecology

Edward T. Bowe. *B.S., Columbia, 1957; M.D., 1961*

Harold E. Fox. *M.Sc., Rochester and Oxford, 1972*

Wylie C. Hembree III (also Medicine). *B.A., Vanderbilt, 1960; M.D., Washington (St. Louis), 1964*

Gilbert J. Vosburgh. *B.A., Princeton, 1938; M.D., Johns Hopkins, 1942*

Susan W. Williamson. *B.A., Vassar, 1939; M.D., Cornell, 1943*

Associate Clinical Professors

Solan M. Chao. *B.A., Cornell, 1954; M.D., Columbia, 1962*

Vincent J. Freda. *B.A., Columbia, 1948; M.D., New York University, 1952*

David B. Moore. *B.S., Hamilton, 1941; M.D., Columbia, 1944*

Raymond U. McCaffrey. *B.A., Fordham, 1954; M.D., Cornell, 1958*

Assistant Professors

Inge Dyrenfurth. *B.S., Wilhelm, 1942; M.Sc., Strasbourg, 1944; B.Sc., Heidelberg, 1947*

Ming-Neng Yeh. *M.D., National Taiwan, 1964*

Assistant Professor of Anatomy

Daniel M. Linkie. *Ph.D., Michigan, 1971*

Assistant Professor of Endocrine Biochemistry

Richard B. Hochberg. *Ph.D., Hahnemann, 1967*

Assistant Professors of Clinical Obstetrics and Gynecology

Richard U. Levine. *B.S., Tufts, 1962; M.D., Cornell, 1966*

Harold Speert. *B.A., Johns Hopkins, 1935; M.D., 1939*

Assistant Clinical Professors

Dean J. Grandin. *B.A., Columbia, 1936; M.D., 1940*

Wolfgang Tretter. *M.D., Heidelberg, 1952*

ASSOCIATES IN CLINICAL
OBSTETRICS AND
GYNECOLOGY

Landis K. Crockett, M.D.
Nabil W. Husami, M.D.
Kevin B. Reilly, M.D.
Lawrence J. Severino,
M.D.

RESEARCH ASSOCIATES

Lajos Bandy, M.S.
Jye-Siung Fang, Ph.D.
Hosea Fu-Shih Huang
Stephen Keller, Ph.D.
Henry R. Rey, M.S.

RESEARCH ASSOCIATE IN
BIOCHEMISTRY

Laura Ponticorvo, Ph.D.

INSTRUCTOR IN CLINICAL
OBSTETRICS AND
GYNECOLOGY

Isagani Villanueva, M.D.

ASSISTANTS IN CLINICAL
OBSTETRICS AND
GYNECOLOGY

Norman R. Bloch, M.D.
Steven G. Kaali, M.D.
Henry A. Sellner, M.D.
Leonardo J. Yunis, M.D.

SENIOR STAFF ASSOCIATE

Margarita H. Hawkins,
M.S.

STAFF ASSOCIATES

Neil G. Anderson, Ph.D.
Emily Glazer, M.S.
Veeramac Prasad, Ph.D.
Sylvia Rubin, M.Sc.
Barbara Santee, M.Phil.

LECTURERS

Richard A. Bronson, M.D.
Arnold N. Fenton, M.D.
John L. Lewis, Jr., M.D.
Paul S. Metzger, M.D.
Kevin B. Reilly, M.D.
David L. Rosenfeld, M.D.
Anna L. Southam, M.D.
Christopher Tietze, M.D.

At Mary Imogene Bassett Hospital

Assistant Clinical Professor

Douglas H. Barns. *B.S., St. Lawrence, 1950; M.D., Cornell, 1954*

ASSOCIATE IN CLINICAL
OBSTETRICS AND GYNECOLOGY

Balazs Selendy, M.D.

INSTRUCTOR IN CLINICAL
OBSTETRICS AND GYNECOLOGY

Mark E. Heller, M.D.

At Harlem Hospital

Professor

James A. Batts. *B.A., Temple, 1937; M.D., Howard, 1941*

Associate Professor of Clinical Obstetrics and Gynecology

Hiroko T. Felton. *M.D., Kansai (Japan), 1955*

Assistant Professor

Samuel L. Bruce. *B.A., Bridgeport, 1965; M.D., Mt. Sinai, 1971*

Assistant Professors of Clinical Obstetrics and Gynecology

Sunthorn Bunyaviroch. *B.S., Chulalongkorn (Thailand); M.D., Mahidol (Thailand)*

Young Sook Cho. *M.B., Yonsei, 1955; M.D., 1959*

Nomenida A. Lazaro. *B.S., Santa Tomas (Philippines), 1960; M.D., 1965*

Meredith F. Sirmans. *B.S., Lincoln, 1961; M.D., Meharry, 1965*

Esther S. Suarez. *A.A., Santa Tomas (Philippines) 1955; M.D., 1960*

Alfred J. Williams. *B.A., Howard, 1960; M.D., Meharry, 1964*

Assistant Clinical Professor

Stephen L. Matseoane. *B.S., Fort Hare (South Africa), 1954; M.D., Witwatersrand (South Africa), 1959*

INSTRUCTORS IN CLINICAL
OBSTETRICS AND GYNECOLOGY
Librado M. Bueno, M.D.
Sitaram Vithal Chitnis, M.D.
Hasi Das, M.D.

INSTRUCTORS (*continued*)
Jean D. Joseph, M.D.
Ashalatha Mital, M.B.,B.S.
Rajasingham Rahulatharan,
M.D.

INSTRUCTORS (*continued*)
Jean Rene, M.D.
Pisan Unchalipongse, M.D.
Arundhati H. Vinod, M.D.

At Roosevelt Hospital

Professor of Clinical Obstetrics and Gynecology

Thomas F. Dillon. *M.D., Georgetown, 1947*

Associate Professor of Clinical Obstetrics and Gynecology

Abraham Risk. *M.D., Dalhousie (Canada), 1957; M.P.H., Johns Hopkins, 1969*

Associate Clinical Professor

John F. Dwyer. *B.A., Fordham, 1956; M.D., Cornell, 1960*

Assistant Professor

Michelle P. Warren (also Medicine). *B.A., Mount Holyoke, 1961; M.D., Cornell, 1965*

Assistant Professors of Clinical Obstetrics and Gynecology

Ernst G. Bartsich. *M.D., Frankfort, 1962*

Terusada Horiguchi. *M. D., Keio (Tokyo), 1961*

Hamid Mootabar. *M.D., Pahlavi (Iran), 1966; M.P.H., Columbia, 1974*

Assistant Clinical Professors

Margot Ammann. *B.A., Vassar, 1944; M.D., New York Medical College, 1949*

Alexander Coman. *M.D., Institute of Medicine and Pharmacy (Rumania), 1948*

David B. Crawford. *B.S., North Carolina, 1943; M.D., New York University, 1946*

Ivan J. Jacobson. *B.A., Belgarde (Yugoslavia), 1948; M.D., 1955*

Marcia L. Storch. *B.A., Bryn Mawr, 1955; M.D., Woman's Medical College of Pennsylvania, 1973*

Riley W. Waller. *B.S., LeMoyne, 1943; M.D., Howard, 1947*

Assistant Professor of Biochemistry

Muriel Feigelson. *Ph.D., New York University, 1961*

INSTRUCTORS IN CLINICAL
OBSTETRICS AND GYNECOLOGY
Terry L. Andrews, M.D.
Frederick Clare, M.D.
Jaime H. Cremona, M.D.
Bialines Espinosa, M.D.
Nargess A. Hakimi-Ford, M.D.
Bernardo Handszer, M.D.
Gary M. Levine, M.D.

INSTRUCTORS (*continued*)
Meera Prabat, M.B.,B.S.
George S. Radney, M.D.
Daniel A. Tsin, M.D.

LECTURERS

Naif K. Basile, M.D.
Charles H. Debrovner, M.D.
Michael Harel, M.D.

LECTURERS (*continued*)
Roger Hassid, M.D.
Masood A. Khatamee, M.D.
Robert M. Podel
Fouad Surur, M.B.,B.Ch.
Alvin Wesley

At St. Luke's Hospital

Professor

Robert S. Neuwirth (F. Huntington and Dorothy Babcock Professor). *B.S., Yale, 1955; M.D., 1958*

Professor of Clinical Obstetrics and Gynecology

Harold M. M. Tovell. *B.A., Toronto, 1951; M.D., 1945*

Associate Clinical Professor

Hussein K. Amin. *M.B., Ch.B., Alexandria (Egypt), 1955*

Assistant Professors of Clinical Obstetrics and Gynecology

Haider H. Shamsi. *M.B., B.S., King Edward Medical College (Pakistan), 1965*

Ivan K. Strausz. *M.B., Ch.B., Capetown, 1958*

Assistant Clinical Professors

Michael R. Cehelsky. *M.D., Jan Kazimierz, 1941; Dr. of Med., Georg August, 1947*

Ian G. Van Praagh. *M.D., Toronto, 1955*

INSTRUCTORS IN CLINICAL OBSTETRICS AND GYNECOLOGY

Edison K. Azenha, M.D.

Felioppe Bozzo, M.D.

Gerard de Catalogne, M.D.

Paul Filipescu, M.D.

John Jakus, M.D.

E. Nicholas Klein, M.D.

Gyula Nemes, M.D.

Adamandia G. Panayotopoulos, M.D.

INSTRUCTORS (continued)

Humberto Portillo, M.D.

Arnold Roufa, M.D.

Istvan P. Tornai, M.D.

Olwen Joy Wellington, M.D.

James T. Yang, M.D.

ASSISTANT IN CLINICAL OBSTETRICS AND GYNECOLOGY

Malca Sane, M.D.

Ophthalmology

Edward S. Harkness Professor and Chairman

Charles J. Campbell. *M.D., George Washington, 1948; B.S., Muskingum, 1949; M.S., Rochester, 1951; Med.Sc.D., Columbia, 1957*

At Presbyterian Hospital

Professor

Endre A. Balazs (Malcolm P. Aldrich Professor). *M.D., Budapest, 1942*

Professor of Ophthalmic Biochemistry

Abraham Spector. *Ph.D., New York University, 1957*

Professor of Microbiology

Wladyslaw Manski. *M.Phil., Warsaw, 1939; D.Sc., Wroclaw (Poland), 1951*

Professor of Pharmacology

Kenneth E. Eakins. *Ph.D., London, 1962*

Professor of Clinical Ophthalmology

Philip Knapp. *B.A., Harvard, 1937; M.D., Columbia, 1941*

Clinical Professors

Robert M. Day. *B.A. Wesleyan, 1939; M.D., Pennsylvania, 1944*

Ira S. Jones. *B.A., Columbia, 1940; M.D., 1943*

Associate Professor

Peter Gouras. *B.A., Johns Hopkins, 1951; M.D., 1955*

Associate Professor of Physiology

Jorge Fischbarg. *M.D., Buenos Aires, 1962; Ph.D., Chicago, 1971*

Associate Professors of Clinical Ophthalmology

Andrew de Roeth, Jr. *B.S., Northwestern, 1943; M.D., 1946*

Anthony Donn. *B.S., Yale, 1947; M.D., Columbia, 1952*

Robert M. Ellsworth. *B.A., Princeton, 1948; M.D., Columbia, 1952*

Max Forbes. *B.A., Cornell, 1951; M.D., Chicago, 1957*

Takeo Iwamoto. *B.S., Nimeji (Japan), 1947; M.D., Tokyo, 1955*

Francis A. L'Esperance, Jr. *B.A., Dartmouth, 1952; M.D., Harvard, 1956*

Harold F. Spalter. *B.A., Brown, 1951; M.D., Columbia, 1955*

Stephen Trokel. *B.A., Cornell, 1954; M.S., Rochester, 1956; M.D., 1959; Med. Sci.D., Columbia, 1965*

Associate Professor of Ocular Physiology

Laszlo Z. Bitó. *B.A. Bard, 1959; Ph.D., Columbia, 1963*

Associate Clinical Professors

William C. Cooper. *B.S., Franklin and Marshall, 1953; M.D., Cornell, 1956*

John W. Espy. *B.S., Franklin and Marshall, 1953; M.D., Cornell, 1956*

George M. Howard. *B.A., Dartmouth, 1952; M.D., Albany, 1959*

Assistant Professor of Biophysical Ophthalmology

Charles J. Koester. *B.S., Carnegie Institute of Technology, 1950; Ph.D., Rochester, 1955*

Assistant Professor of Ophthalmic Biochemistry

James P. Dillon. *B.S., Canisius College, 1964; M.S., Columbia, 1973; Ph.D., 1974*

Assistant Professor of Radiation Biology

Basil V. Worgul. *B.S., Miami, 1969; Ph.D., Vermont, 1974*

Assistant Professors of Clinical Ophthalmology

Myles M. Behrens. *B.A., Yale, 1958; M.D., Columbia, 1962*

D. Jackson Coleman. *B.S., Union College, 1956; M.D., Buffalo, 1960*

Richard W. Darrell. *B.A., Harvard, 1955; M.D., 1959; Med. Sc.D., Columbia, 1965*

- R. Linsy Farris. *M.D., Duke, 1961*
 Arnold W. Forrest. *B.A., Columbia, 1939; M.D., New York University, 1942*
 Frank B. Hoefle. *B.A., Dartmouth, 1957; M.D., Harvard, 1961*
 Frederick Jakobiec (also Surgical Pathology). *B.A., Harvard, 1964; M.D., 1968; Med.Sc.D., Columbia, 1971*
 Sally Moore (Orthoptics). *B.S., Delaware, 1952*
 Balachandran D. Srinivasan. *Ph.D., Columbia, 1964; M.D., 1967*
 Emil Wirostko. *B.S., Fordham, 1956; M.D., Cornell, 1960; Med.Sc.D., Columbia, 1967*

Assistant Clinical Professors

- Hugh M. Moss. *B.A., Harvard, 1952; M.D., Pennsylvania, 1954*
 Ellen F. Regan. *B.A., Wellesley, 1940; M.D., Yale, 1943*

ASSOCIATE IN CLINICAL OPTHALMOLOGY

- William A. James, Jr.,
 M.D.

RESEARCH ASSOCIATES

- E. Anita Anderson
 Ethel I. Anderson, Ph.D.
 Gerard Armand, Ph.D.
 John Heng Chen, M.D.
 William H. Garner, Ph.D.
 Prasud S. Kulkarni, Ph.D.
 Lu-Ku-Li, Ph.D.
 Jong J. Lim, Ph.D.
 Frederic L. Lizzi, Eng.
 Sc.D.
 Kasimierz Malinowski,
 Ph.D.
 Victoria Ozanics, M.S.
 Debutta Roy, Ph.D.

INSTRUCTORS IN CLINICAL OPTHALMOLOGY

- David H. Abramson, M.D.
 Lawrence G. Pape, M.D.

ASSISTANTS IN CLINICAL OPTHALMOLOGY

- Richard D. Banyard,
 M.D.
 Howard M. Eggers, M.D.
 Donald H. Green, M.D.
 Albert J. Hofeldt, M.D.
 Richard G. Lennon, M.D.
 Lance D. Redler, M.D.
 Jaime Santamaria III,
 M.D.
 Jesse L. Sigelman, M.D.
 SENIOR STAFF ASSOCIATES
 Heinz Rosskothien
 Charles Weiss, M.D.

STAFF ASSOCIATES

- Roger A. Baroody, B.A.
 Janet L. Denlinger, M.D.
 Helena M. Eakins,
 D.Pharm.
 Mary T. Flood, B.S.
 Louise A. Franzen, B.A.
 Peter V. Pallai, Ph.D.
 Mary E. Smith, B.A.
 Elena Yablonskaya

SPECIAL LECTURER

- Frank D. Carroll, M.D.
 George R. Merriam, M.D.

SPECIAL LECTURERS IN BIOCHEMISTRY

- Zacharias Dische, M.D.
 Karl Meyer, M.D.

LECTURER

- Julius A. Vida, Ph.D.

At Mary Imogene Bassett Hospital

Assistant Clinical Professor

- Thomas A. Farrell. *B.A., Hamilton, 1957; M.D., McGill, 1961*

ASSOCIATE IN CLINICAL OPTHALMOLOGY

- Charles B. Deichman,
 M.D.

At Harlem Hospital

ASSOCIATE IN CLINICAL OPTHALMOLOGY

- Herman C. Jordon, M.D.

ASSISTANTS IN CLINICAL OPTHALMOLOGY

- Rajendra K. Bansal, M.B.,
 B.S.
 Andrew Goldstein, M.D.
 Antonio M. Gonzalez,
 M.D.

ASSISTANTS (continued)

- John P. Mitchell, M.D.
 Luis E. Taboada, M.D.
 Ram P. Tiwari, M.S.

At St. Luke's Hospital

Associate Clinical Professor

James C. Newton. *B.S., Fordham, 1949; Ph.D., 1953; M.D., Jefferson, 1957*

ASSISTANTS IN CLINICAL OPHTHALMOLOGY

Louis V. Angioletti, Jr.,
M.D.
Ulises Arango, M.D.
Robert C. DellaRocca,
M.D.
John Eden, M.D.

ASSISTANTS (continued)

Bernard J. Fowler, M.D.
Dennis D. Freilich, M.D.
Richard S. Kochman,
M.D.
Charles Merker, M.D.
Charlermpong Sarakhun,
M.D.

ASSISTANTS (continued)

Morton H. Seelenfreund,
M.D.
Howard K. Weisberg,
M.D.
LECTURER
Edward L. Raab, M.D.

Orthopedic Surgery

Frank Stinchfield Professor of Clinical Orthopedic Surgery and Chairman

Alexander Garcia. *B.S., College of the City of New York, 1940; M.D., Long Island
College of Medicine, 1943*

At Presbyterian Hospital

Professor

C. Andrew L. Bassett. *M.D., Columbia, 1948; Med.Sc.D., 1955*

Professors of Clinical Orthopedic Surgery

Robert E. Carroll. *B.A., Yale, 1938; M.D., 1942*
S. Ashby Grantham. *B.A., Washington (St. Louis), 1952; M.D., 1955*
Charles S. Neer II. *B.A., Dartmouth, 1939; M.D., Pennsylvania, 1942*
Charles T. Ryder. *B.S., Massachusetts Institute of Technology, 1939; M.D., Harvard,
1943*

Professor of Clinical Pathology

Austin D. Johnston. *B.A., Columbia, 1945; M.D., 1947*

Associate Professor of Clinical Orthopedic Surgery

George B. Ambrose. *B.A., Columbia, 1940; M.D., 1943*

Associate Clinical Professors

David L. Andrews. *B.A., Williams, 1952; M.D., Columbia, 1956*
Harold M. Dick. *B.A., Princeton, 1956; M.D., New York University, 1960*
Nas S. Eftekhari. *M.D., Teheran, 1960*
Hugo A. Keim. *B.S., St. Mary's (Minnesota), 1956; M.S., Northwestern, 1966; M.D.,
Loyola, 1960*

Senior Research Associate

Arthur A. Pilla. *B.S., St. Joseph's, 1958; M.S., Pennsylvania, 1958; D.Sc., University
of Paris, 1964*

Assistant Clinical Professors

- Rosamond Kane. *M.D., Columbia, 1952*
 D. Keith McElroy. *M.D., Toronto, 1941*
 Robert M. Reiss. *B.A., Columbia, 1951; M.D., 1959*
 James N. Worcester, Jr. *B.A., Yale, 1947; M.D., Columbia, 1955*

Assistant Professors of Clinical Orthopedic Surgery

- John R. Denton. *B.S., West Point, 1960; M.D., Medical College of Alabama, 1967*
 Howard A. Kiernan, Jr. *B.S., Holy Cross, 1962; M.D., New York University, 1966*

**ASSOCIATES IN CLINICAL
ORTHOPEDIC SURGERY**

- Peter N. Carbonara, M.D.
 William U. Cavallaro,
 M.D.
 Robert N. Dunn, M.D.
 Merle H. Katzman, M.D.
 Christopher B. Michelson,
 M.D.
 Harvey Orlin, M.D.
 Thomas D. Rodda, M.D.
 Joseph E. Salvatore, M.D.
 E. Baldwin Self, Jr., M.D.
 William A. Sinton, M.D.

ASSOCIATES (continued)

- L. Arne Skilbred, M.D.
 David M. Smith, M.D.
 Martin L. Sorger, M.D.
 Joel D. Weinstein, M.D.
 Eric K. Zeitzmann, M.D.
- RESEARCH ASSOCIATES**
 Harshad R. Chokshi,
 Ph.D.
 Stephen B. Doty, Ph.D.
 Robert W. Pawluck,
 M.B.A.

**INSTRUCTORS IN CLINICAL
ORTHOPEDIC SURGERY**

- Louis U. Bigliani, M.D.
 Lawrence A. Lefkowitz,
 M.D.
 Harvey S. Sicherman,
 M.D.
 Ronald Tietjen, M.D.

STAFF ASSOCIATE

- Sharon M. Mitchell, B.S.

At Harlem Hospital**Associate Professor of Clinical Orthopedic Surgery**

- Marvin L. Shelton. *B.S., Howard, 1951; M.D., 1956*

**ASSOCIATE IN CLINICAL ORTHOPEDIC
SURGERY**

- Aaron M. Gold, M.D.

**INSTRUCTORS IN CLINICAL
ORTHOPEDIC SURGERY**

- John B. Nailor, M.D.
 Germukh S. Walha, M.D. (in Surgery)

At Helen Hayes Hospital**Professor of Clinical Orthopedic Surgery**

- Alice L. Garrett. *B.S., Washington State, 1944; M.D., Southern California, 1954*

Associate Professor of Clinical Orthopedic Surgery

- George Van B. Cochran. *B.A., Dartmouth, 1953; M.D., Columbia, 1956; Med.Sc.D., 1967*

Assistant Clinical Professors

- Edward B. Leahey. *B.A., Fordham, 1941; M.D., Georgetown, 1944*
 Raphael K. Levine. *B.A., Brandeis, 1961; M.D., Jefferson, 1965*

**ASSOCIATES IN CLINICAL ORTHOPEDIC
SURGERY**

- Robert L. S. Boothe, M.D.
 Abraham C. Kovarsky, M.D.

At Roosevelt Hospital

Assistant Clinical Professor

Andrew H. Patterson. *M.D., Columbia, 1958*

ASSOCIATES IN CLINICAL ORTHOPEDIC
SURGERY

William G. Hamilton, M.D.

James C. Parkes II, M.D.

Joel E. Rothermel, M.D.

INSTRUCTOR IN CLINICAL ORTHOPEDIC
SURGERY

Luther F. Warren, M.D.

At St. Luke's Hospital

Professor of Clinical Orthopedic Surgery

Joseph W. Fielding. *M.D., Toronto, 1946*

Associate Clinical Professor

Robert E. Zickel. *B.A., Cornell, 1952; M.D., 1958*

Assistant Clinical Professors

Ronald M. Match. *B.A., Hofstra, 1953; M.D., Jefferson, 1957*

George L. Unis. *B.A., New York University, 1960; M.D., New Jersey College of
Medicine and Dentistry, 1975*

INSTRUCTORS IN CLINICAL ORTHOPEDIC
SURGERY

Richard J. Cea, M.D.

Sanford A. Ratzan, M.D.

Otolaryngology

Professor and Chairman

Maxwell Abramson. *B.A., Wesleyan, 1957; M.D., Union (Albany), 1961*

At Presbyterian Hospital

Professor

Juergen Tonndorf. *M.D., Kiel (Germany), 1938; Ph.D., Heidelberg, 1945*

Professors of Clinical Otolaryngology

Robert M. Hui. *B.A., Southern California, 1943; M.D., 1946*

Robin M. Rankow. *B.S., College of the City of New York, 1935; D.D.S., Columbia,
1940; M.D., Rochester, 1950*

Professor of Clinical Audiology and Speech Pathology

Thomas H. Fay. *B.A., Florida, 1949; M.A., Columbia, 1950; Ph.D., Illinois, 1958*

Associate Professor of Auditory Biophysics

Shyam M. Khanna. *B.Sc., Lucknow (India), 1951; D.R.E., St. Xavier College (Bombay), 1954; Ph.D., City College, 1970*

Associate Clinical Professors

Lawrence Savetsky. *B.A., New York University, 1951; M.D., State University of New York (Downstate), 1955*

Malcolm H. Schvey. *B.A., Lehigh, 1947; M.A., Columbia, 1950; M.D., Amsterdam, 1956*

Assistant Professor

Andrew Blitzer (also Oral Surgery). *B.A., Adelphi, 1966; D.D.S., Columbia, 1970; M.D., Mt. Sinai School of Medicine (New York), 1973*

Assistant Professor of Biochemical Otolaryngology

Cheng Chun Huang. *B.S., Taiwan, 1963; M.S., Vanderbilt, 1966; Ph.D., Iowa, 1970*

Assistant Professor of Clinical Otolaryngology

Frank V. Mignogna. *B.A., Princeton, 1961; M.D., New Jersey College of Medicine and Dentistry, 1965*

Assistant Clinical Professors

Raymond M. Cole. *B.S., Ohio State, 1952; M.A., 1953; M.D., Cincinnati, 1957*

Robert C. Eberle. *B.S., Northwestern 1951; M.D., 1954*

John D. Piro (Prosthetics). *B.A., Fordham, 1943; D.D.S., Columbia, 1946*

INSTRUCTORS IN CLINICAL OTOLARYNGOLOGY

Milton Ivker, M.D.

Arthur B. Lacher, M.D.

Richard S. Mega, M.D.

John Palesty, M.D.

Lawrence J. Pizzo, M.D.

INSTRUCTORS (continued)

Nicholas D. Pontilena, M.D.

Raymond B. Strauss, M.D.

Peter D. Westerhoff, M.D.

Carl Wiesenthal, M.D.

Howard D. Zipper, M.D.

At Harlem Hospital**Associate Clinical Professor**

Errol A. Thompson. *M.B., University College (Dublin), 1936*

Assistant Clinical Professor

Ransford C. Newman. *M.B., B.S., London, 1960; F.R.C.S., Edinburgh, 1968*

At Roosevelt Hospital**Associate Clinical Professor**

John S. Lewis. *M.D., Alberta (Canada), 1943*

INSTRUCTORS IN CLINICAL PATHOLOGY

Arshad H. Amjad, M.D.

Maria Aramburu, M.D.

Tay Bong Lee, M.D.

At St. Luke's Hospital

Associate Clinical Professor

Stanley Whitfield. *Certificate, Harris Academy, Dundee, 1940; M.B., Ch.B., St. Andrew's University Medical School, 1946*

INSTRUCTORS IN CLINICAL OTOLARYNGOLOGY

Neville W. Carmical, M.D.

Mauriciu Rodescu, M.D.

Pathology

Francis Delafield Professor and ChairmanDonald W. King. *M.D., Syracuse, 1949*

At Presbyterian Hospital

ProfessorsRichard Axel (also Biochemistry). *B.A., Columbia, 1967; M.D., Johns Hopkins, 1970*William A. Blanc. *B.A., Geneva, 1940; M.D., 1947; Ph.D., 1952*Paul Ellner (also Microbiology). *M.S., Southern California, 1952; Ph.D., Maryland, 1956*S. Raymond Gambino. *B.S., Antioch, 1948; M.D., Rochester, 1952*Gabriel C. Godman (also Microbiology). *B.A., New York University, 1941; M.D., 1944*Conrad L. Pirani. *B.A., Johns Hopkins, 1954; M.D., Rochester, 1958*Ralph M. Richart. *B.A., Johns Hopkins, 1954; M.D. Rochester, 1958*Virginia Tennyson (also Anatomy). *B.S., Pennsylvania State, 1946; M.S., Baylor, 1956; Ph.D., Columbia, 1960***Professor of Microbiology**Henry J. Vogel. *BS., London, 1939; M.S., New York University, 1941; Ph.D., 1949***Professors of Neuropathology**Phillip E. Duffy. *B.A., Columbia, 1943; M.D., 1947*Leon Roizin (in Psychiatry). *B.A., State Lyceum (Bessarabia), 1930; M.D., Royal University (Milan), 1936***Professor of Surgical Pathology**Nathan Lane. *B.A., Columbia, 1943; M.D., 1945*

Professors of Clinical Pathology

- Arthur W. Branwood. *M.B., Ch.B., Edinburgh, 1942; M.D., 1948*
 Austin D. Johnston (in Orthopedic Surgery). *B.A., Columbia, 1945; M.D., 1947*
 Lewis Shapiro (also Dermatology). *B.A., Duke, 1948; M.D., 1952*

Adjunct Professors

- Robert V. Hutter. *B.A., State University of New York (Syracuse), 1950; M.D., 1954; M.A., Yale, 1968*
 Harry L. Ioachim. *M.D., Bucharest, 1949*
 George D. Lumb. *M.D., Royal College of Physicians, 1946*
 Sidney Pestka. *B.A., Princeton, 1957; M.D., Pennsylvania, 1961*

Clinical Professors

- John G. Gorman. *M.B., B.S., Melbourne, 1953*
 Victor Herbert. *B.S., Columbia, 1948; M.D., 1952*
 Pablo Rubinstein. *M.D., Chile, 1962*
 Sheldon C. Sommers. *M.D., Harvard, 1941*
 Bernard M. Wagner. *M.S., Hahnemann, 1949*

Clinical Professor of Oral Pathology

- Melvin N. Blake. *D.D.S., New York University, 1955*

Associate Professors

- Cecilia M. Fenoglio. *B.S., St. Elizabeth, 1965; M.D., Georgetown, 1969*
 John J. Fenoglio, Jr. *B.A., Harvard, 1965; M.D., Georgetown, 1969*
 John F. Nicholson (also Pediatrics). *B.S., Vanderbilt, 1955; M.D., 1958*
 Nicole Suciuc-Foca (in Surgery). *B.S., Bucharest (Rumania), 1959; M.S., 1960; Ph.D., 1965*

Associate Professor of Comparative Pathology

- Ross M. Grey. *D.V.M., Alabama Polytechnic Institute, 1945*

Associate Professor of Dentistry

- David J. Zegarelli. *B.A., Columbia, 1965; D.D.S., 1969*

Associate Professors of Neuropathology

- Lester M. Geller. *B.A., Cornell, 1947; M.A., Michigan State, 1948; Ph.D., New York University, 1953*
 Mavis Kaufman (in Psychiatry). *M.D., New York Medical College, 1944*

Associate Professor of Clinical Neuropathology

- Richard F. Defendini. *B.A., Michigan, 1948; M.A., 1952; M.D., Rochester, 1961*

Associate Professors of Clinical Pathology

- Carmia Borek (in Radiology). *B.S., M.S., Ph.D., Weitzmann Institute (Israel), 1967*
 Arline D. Deitch (in Anatomy). *B.A., Brooklyn, 1944; M.A., Columbia, 1946; M.D., 1954*

- Reba A. Goodman. *B.A., Indiana, 1949; M.A., Columbia, 1952; Ph.D., 1955*
 Mary E. King. *B.A., Smith, 1947; M.D., Columbia, 1951*
 Myron Tannenbaum (in Urology). *B.S., New York University, 1952; M.S., 1955; Ph.D., 1957; M.D., Chicago, 1961*
 Ruth H. Vogel. *Ph.D., New York University, 1958*

Associate Professor of Clinical Pediatric Pathology

- H. Joachim Wigger. *M.D., Hamburg, 1954*

Associate Professors of Clinical Surgical Pathology

- Karl Perzin. *B.A., Columbia, 1954; M.D., 1958*
 Marianne Wolff. *B.A., Hunter, 1948; M.D., Columbia, 1952*

Adjunct Associate Professors

- Ernest Baden. *M.A., Sorbonne, 1946; D.D.S., New York University, 1950; M.D., Geneva, 1962*
 M. Richard Pachter. *M.D., Zurich, 1956*
 William Pollack. *M.S., Rutgers, 1950; Ph.D., 1964*
 Robert R. Rickert. *B.A., Michigan, 1958; M.D., Johns Hopkins, 1962*
 Harry H. Stumpf. *B.A., New York University, 1947; M.D., State University of New York (Downstate), 1951*
 John A. Terzakis. *B.A., Columbia, 1957; M.D., New York University, 1961*
 Kaity Yannopoulos. *M.D., Greece, 1954*
 Frederick T. Zugibe. *B.S., St. Francis, 1951; M.S., Chicago, 1959; Ph.D., 1960*

Associate Clinical Professors

- Irwin A. Almenoff. *B.S., College of the City of New York, 1948; M.D., Cornell, 1952*
 Daniel W. Benninghoff. *B.A., Yale, 1949; M.D., Columbia, 1953*
 Donald E. Brown. *M.D., Harvard, 1943*
 John M. Budinger. *B.S., Northwestern, 1950; M.D., 1954*
 David N. Silvers (also Dermatology). *A.B., Haverford, 1964; M.D., Duke, 1968*
 Stanley Simbonis. *B.S., Yale, 1953; M.D., 1957*
 Harold J. Sobel. *B.A., Brooklyn, 1950; M.D., Chicago Medical School, 1954*
 Richard L. Swarm. *B.A., Washington (St. Louis), 1949; M.D., 1950*

Assistant Professors

- Larry I. Crawshaw (also Rehabilitation Medicine).
 Seth Goldberg. *B.S., Massachusetts Institute of Technology, 1966; B.A., California, 1964; M.D. State University of New York (Downstate), 1970*
 Michael N. Koss. *B.A., Columbia, 1965; M.D., Stanford, 1970*
 Daniel M. Knowles. *B.A., Bridgeport, 1969; M.D., Chicago, 1973*
 Ricardo Mesa-Tejada. *B.S., Manhattan, 1964; M.D., Madrid, 1970*
 Armand Miranda. *B.S., Columbia, 1969; Ph.D., 1973*
 Fred G. Silva II. *M.D., Oklahoma, 1972*
 David J. Zegarelli (also Dental and Oral Surgery). *B.A., Columbia, 1965; D.D.S., 1969*

Assistant Professor of Neuropathology

- Arthur P. Hays. *B.A., Dartmouth, 1962; B. Med. Sci., 1963; M.D., Colorado, 1966*

Assistant Professor of Clinical Neuropathology

Herbert Barden. *B.S., Brooklyn, 1952; M.S., New York University, 1960; Ph.D., 1964*

Assistant Professors of Clinical Pathology

Thomas A. Blumenfeld. *A.A., North Carolina, 1960; M.D., Tennessee, 1964*

Kenneth Button. *B.A., Indiana, 1966; M.D., 1970*

Thomas M. Fasy. *B.S., St. Joseph's, 1963; M.D., Pennsylvania, 1968*

Robert Galen. *B.A., Boston, 1966; M.D., 1970*

Mary M. L. Lee. *A.B., Hunter, 1963; M.S., Michigan, 1964; Ph.D., Columbia, 1972*

Gerda Nette. *B.S., Columbia, 1968; Ph.D., 1973*

Michael Pesce. *B.S., St. Johns, 1967; Ph.D., 1971*

Philip Tomashefsy (in Urology). *Ph.D., New York University, 1969*

Nicholas J. Willson. *B.S., Saint Peter's, 1959; M.D., Seton Hall, 1963*

Adjunct Assistant Professors

Solange G. Abunassar. *M.D., American (Beirut), 1968*

Majid Ali. *M.B., B.S., Punjab (India), 1963*

Paul Bachner. *B.A., College of the City of New York, 1959; M.D., Columbia, 1963*

Harry Woodson Carter. *M.D., Harvard, 1957*

Larry E. Douglass. *B.A., Washington (St. Louis), 1959; M.D., Vanderbilt, 1960*

Howard B. Goldstein. *B.A., Colgate, 1955; M.D., Albany Medical College, 1959*

Arthur I. Hurvitz. *D.V.M., Michigan State, 1964; Ph.D., California (Davis), 1967*

Catherine Kambolis. *M.D., Athens, 1955*

Paul A. Krieger. *B.S., City College, 1967; M.D., New York Medical College, 1971*

Basil Moumgis. *M.D., Pittsburgh, 1949*

Robert D. Newman. *B.S., California (Los Angeles), 1958; M.D., 1962*

Joseph E. O'Brien. *B.A., Columbia, 1957; M.D., State University of New York (Downstate), 1961*

Edwarda Rorat. *M.D., Stettin (Poland), 1959*

Daniel R. Weiss. *B.S., Queens, 1950; M.D., New York Universtiy, 1954*

Assistant Clinical Professors

Giles G. Allard. *B.A., Montreal, 1944; M.D., Laval, 1950*

Lucretia Allen. *B.A., New York University, 1948; M.D., State University of New York (Downstate), 1952*

Ada B. DeChabon. *B.S., Liceo Senioritas (South America), 1949; M.D., Buenos Aires, 1957*

Stefan E. Epstein. *B.A., Columbia, 1956; M.D., State University of New York (Buffalo), 1960*

Hiroshi Nakazawa. *M.D., Keio (Tokyo), 1958*

Henry G. Schriever. *B.A., Vermont, 1956; M.D., New York Medical College, 1960*

Ralph W. Snyder. *B.S., McGill, 1951; M.D., 1953*

ASSOCIATES IN CLINICAL PATHOLOGY

May Parisien, M.D.

Heidrun Zweitnig-Rotterdam, M.D.

RESEARCH ASSOCIATES

Mary Parshley, Ph.D.

Moshe Rosen, Ph.D.

INSTRUCTORS IN CLINICAL PATHOLOGY

Marguerite M. Duby, M.D.

Milagros Ona-Sarino, M.D.

Elena Zegarelli-Schmidt, Ph.D.

STAFF ASSOCIATES

Mary C. Moran, Ph.D.

Tuan Duc Pham, Ph.D.

SPECIAL LECTURERS

Lester R. Cahn, D.D.S.

David Cowen, M.D.

C. Zent Garber, M.D.

Abner Wolf, M.D.

LECTURERS

Michael Baden, M.D.

Hyman Donnenfeld, M.D.

Janis F. Klavins, M.D.

David Spain, M.D.

At Mary Imogene Bassett Hospital

Clinical Professor

Clinton Van Z. Hawn. *B.A., Williams, 1937; M.D., Harvard, 1941*

Associate Clinical Professor

Charles A. Ashley. *B.A., Cornell, 1944; M.D., 1947; M.S., Illinois, 1951*

ASSOCIATE IN CLINICAL PATHOLOGY

Harlan D. Alpern, M.D.

INSTRUCTOR IN CLINICAL PATHOLOGY

Charles A. Ellsworth, M.D.

At Harlem Hospital

Professor

Jack W. C. Hagstrom. *B.A., Amherst, 1955; M.D., Cornell, 1959*

Professor of Clinical Pathology

Theophilus Roberts. *M.D., Meharry, 1951*

Associate Clinical Professors

Prem Chauhan. *F. Sc. Med., Punjab (India), 1942; M.D., B.S., 1948*

Carlos Navarro. *B.S., National University (Mexico), 1947; M.D., 1955*

Angus C. Sampath (in Microbiology). *D. Sc., Strasbourg, 1966*

Assistant Professor of Medicine

Clayton L. Natta. *B.A., McMaster (Ontario), 1957; M.D., Toronto, 1961*

Assistant Professor of Clinical Pathology

Mathieu A. Seide. *M.D., Port-Au-Prince (Haiti), 1960*

INSTRUCTORS IN CLINICAL PATHOLOGY

Luritz C. Creque, M.D.

Louys Thomas, M.D.

Noel N. Weekes, M.D.

At Overlook Hospital

Assistant Clinical Professors

Anthony Marchand. *B.A., Connecticut, 1966; M.D., Duke, 1970*

Joel A. Roth. *B.A., Brooklyn, 1964; M.D., State University of New York (Downstate), 1968*

ASSOCIATE IN CLINICAL PATHOLOGY

Frederick van Lente, M.D.

At Roosevelt Hospital

Clinical Professor

Rudolf Garret. *M.D., Poland, 1939*

Associate Clinical Professors

John Y. Kiyasu. *B.A., California (Berkeley), 1951; Ph.D., 1955*

Louise L. Phillips. *B.S., William and Mary, 1934; M.D., Columbia, 1940; Ph.D., 1950*

Assistant Clinical Professors

Lazarevic Bozidar. *M.D., Belgrade, 1956*

John J. Di Re. *B.S., McGill, 1953; M.D., George Washington, 1957*

Martin S. Krumerman. *B.A., New York University, 1961; M.D., 1965*

Maria A. Skerlavy. *M.D., Buenos Aires, 1962*

INSTRUCTOR IN CLINICAL PATHOLOGY

Vijai Katatikarn, M.D.

At St. Luke's Hospital**Professor of Clinical Surgical Pathology**

Robert Pascal. *B.A., Columbia, 1958; M.D., 1962*

Associate Professor of Clinical Pathology

Stephen F. Ryan. *M.D., Colorado, 1961*

Associate Clinical Professor

Artemis D. Nash. *B.A., Smith, 1949; M.D. Columbia 1953*

Assistant Clinical Professor

Harold P. Gaetz. *B.S., McGill, 1953; M.D., 1958*

INSTRUCTORS IN CLINICAL PATHOLOGY

Petra Elena P. Banogon, M.D.

Corazon S. Sian, M.D.

Monica Chao Yang, M.D.

Assistant Professor

Deng Fong Liau. *M.Sc., McGill, 1968; Ph.D., 1971*

Assistant Professor of Clinical Pathology

Derek Englander. *M.D., Royal College (London), 1963*

Pediatrics**Reuben S. Carpentier Professor and Chairman**

Michael Katz (also Public Health). *B.A., Pennsylvania, 1949; M.D., State University of New York (Downstate), 1956; M.S., Columbia, 1963*

At Presbyterian Hospital

Professors

- Arthur D. Bloom (also Human Genetics and Development). *B.A., Harvard, 1956; M.D., New York University, 1960*
- Ralph Dell. *B.A., Pomona, 1957; M.D., Pennsylvania, 1961*
- Welton M. Gersony. *B.A., Syracuse, 1954; M.D., State University of New York (Upstate), 1958*
- L. Stanley James (also Obstetrics and Gynecology). *M.D., Otago (New Zealand), 1948*
- Robert B. Mellins. *B.A., Columbia, 1948; M.D., Johns Hopkins, 1952*
- Sergio Piomelli. *B.A., Liceo Sannazzaro (Naples), 1948; M.D., Naples, 1954*
- Myron Winick (Williams Professor and Director of Institute of Human Nutrition). *B.A., Columbia, 1951; M.S., Illinois, 1952; M.D., State University of New York (Downstate), 1956*
- Robert W. Winters. *B.A., Indiana, 1948; M.D., Yale, 1952*
- James A Wolff. *B.A., Harvard, 1935; M.D., New York University, 1940*

Professors of Clinical Pediatrics

- Abe Chutorian (also Neurology). *B.A., Manitoba, 1949; B.S., 1952; M.D., 1957*
- Arnold R. Gold (also Neurology). *B.A., Texas, 1947; M.S., Florida, 1949; M.D., Lausanne, 1950*
- Sylvia P. Griffiths. *B.A., Hunter, 1944; M.D., Yale, 1948*
- Niels L. Low (also Neurology). *M.D., South Carolina, 1940*

Professor of Clinical Psychiatry

- H. Donald Dunton. *M.D., Rochester, 1945*

Clinical Professor

- David Shaffer (also Psychiatry). *M.D., London, 1961*

Clinical Professors of Pediatric Psychology

- Edmund W. Gordon. *B.S., Howard, 1942; B.D., 1945; M.A., American, 1950; Ed.D., Columbia, 1957*
- Michael Lewis. *B.A., Pennsylvania, 1958; Ph.D., 1962*

Associate Professors

- Jo Anne Brasel (in Institute of Human Nutrition). *B.A., Colorado, 1956; M.D., 1959*
- Nicholas Cunningham (also Public Health). *B.A., Harvard, 1950; M.D., Johns Hopkins, 1958*
- William C. Heird. *B.S., Maryville, 1958; M.S. Vanderbilt, 1963; M.D., 1964*
- Allen I. Hyman (also Anesthesiology). *B.A., Columbia, 1955; M.D., Albany Medical College, 1959*
- Ehud Krongrad. *M.D., Hebrew (Jerusalem), 1965*
- Gilbert W. Mellin. *B.S., Bethany, 1945; M.D., Johns Hopkins, 1949*
- Akira Morishima. *M.D., Keio (Japan), 1954; Ph.D., 1961*
- John F. Nicholson (also Pathology). *B.A., Vanderbilt, 1955; M.D., 1958*
- Michael R. Rosen (also Pharmacology). *B.A., Wesleyan, 1960; M.D., State University of New York (Downstate), 1964*

- Pedro Rosso (in Obstetrics & Gynecology and Institute of Human Nutrition). *M.D., Chile, 1966*
 David Rush (also Public Health). *B.A., Harvard, 1955; M.D., 1959*
 Katherine Sprunt. *B.A., Wellesley, 1942; M.D., Johns Hopkins, 1945*

Associate Professors of Clinical Pediatrics

- Russell S. Asnes. *B.A., Boston, 1959; M.D., Tufts, 1963*
 Jennifer J. Bell. *B.A., Swarthmore, 1953; M.D., New York, 1961*
 William J. Davis. *B.A., Wilkes, 1961; M.D., Columbia, 1965*
 John M. Driscoll. *B.A., Hamilton, 1958; M.D., Bowman Gray, 1962*
 Susan G. Gordon. *B.A., Mt. Holyoke, 1946; M.D., Howard, 1950*
 Jerry C. Jacobs. *B.A., Columbia, 1952; M.D., 1956*
 M. Richard Koenigsberger (also Neurology). *B.S., Stanford, 1955; M.D., Chicago, 1959*
 Anthony Mansell. *B.A., Princeton, 1961; M.D., Ohio State, 1965*
 Jane Pitt. *B.A., Radcliffe, 1960; M.D. Harvard, 1964*
 Anneliese L. Sitarz. *B.A., Bryn Mawr, 1950; M.D., Columbia, 1954*
 Carl N. Steeg. *B.A., Johns Hopkins, 1958; M.D., New York Medical College, 1962*
 Dorothy Warburton (in Human Genetics and Development). *Ph.D., McGill, 1961*

Associate Clinical Professors

- Fred Agre. *B.A., Lafayette, 1957; M.D., Duke, 1961*
 Robert Appleby. *M.D., Johns Hopkins, 1949*
 William A. Bauman. *B.S., Harvard, 1943; M.D., Columbia, 1947*
 Douglas S. Damrosch. *B.A., Columbia, 1937; M.D., 1940*
 John J. Kangos. *B.S., Rutgers, 1945; M.D., Long Island College of Medicine, 1948*
 Andrew P. Mezey. *B.S., Wisconsin, 1956; M.D., New York University, 1960*
 Jack Shiller. *B.A., North Carolina, 1947; M.D., Columbia, 1952*
 Joseph A. Silverman. *B.A., Princeton, 1952; M.D., Columbia, 1956*
 Leo F. J. Wilking. *B.S., Harvard, 1941; M.D., Columbia, 1944*

Assistant Professors

- Thomas Anderson. *B.S., Valdosta State, 1966; M.D., Medical College of Georgia, 1971*
 Stephen J. Atwood. *B.A., Dartmouth, 1968; M.D., Albert Einstein, 1972*
 Janna C. Collins. *B.A., Radcliffe, 1965; M.D., New York University, 1972*
 Gabriel G. Haddad. *B.S., American (Berirut), 1969; M.D., 1972*
 David S. Hodes (also Microbiology). *B.A., Princeton, 1963; M.D., Harvard, 1969*
 Allan J. Hordof. *B.A., Hobart, 1962; M.D., New York University, 1966*
 Adrien Moessinger. *M.D., Lausanne, 1971*
 Martin A. Nash. *B.A., Duke, 1960; M.D., 1964*
 Nigel Paneth (also Public Health) (in the Sergievsky Center). *B.A., Columbia, 1968; M.D., Harvard, 1972; M.P.H., Columbia, 1978*
 Leila M. Pang (also Anesthesiology). *B.A., Hawaii, 1966; M.D., State University of New York (Downstate), 1970*
 Tove Rosen. *B.A., Rochester, 1961; M.D., State University of New York (Downstate), 1965*
 Karl F. Schulze. *B.A., Carleton, 1961; M.D., Rochester, 1965*
 S. Alex Stalcup. *B.A., Whittier College, 1967; M.D., California, 1971*
 Raymond I. Stark. *B.S., Columbia, 1963; M.D., 1970*
 Michael A. Weiner. *B.S., Fairleigh Dickinson, 1968; M.D., State University of New York (Upstate), 1972*

Assistant Professors of Clinical Pediatrics

- Mihaly Bartolos (in Human Genetics and Development). *M.D., Heidelberg, 1960*
 Bernard R. Feldman. *B.S., William and Mary, 1955; M.D., Chicago Medical School, 1959*
 Charles Feldman. *B.A., Columbia, 1966; M.D., State University of New York (Downstate), 1970*
 Burton Grebin. *B.A., Adelphi, 1962; M.D., New York Medical College, 1966*
 Constance J. Hayes. *B.S., St. Rose, 1959; M.D., Loyola, 1965*
 Donald E. Hutchings (also Psychiatry). *B.A., Lake Forest, 1959; M.A., Chicago, 1963; Ph.D., 1965*
 Celia Ores. *M.D., Berne (Switzerland), 1956*

Assistant Clinical Professors

- Rose G. Ames. *B.A., Barnard, 1939; M.D., Columbia, 1944*
 Soja P. Bennett. *B.S., Whitworth, 1964; M.D., Vanderbilt, 1968*
 Alexander Blum, Jr. *B.S., Yale, 1944; M.D., Harvard, 1947*
 Frederick M. Bomback. *B.A., Brandeis, 1965; M.D., New York Medical College, 1969*
 Joseph M. Bordiuk. *B.A., Colgate, 1954; M.D., Cornell, 1958*
 Matilda B. Brust. *B.A., Marietta, 1952; M.D., New York University, 1956*
 Roger Challop. *B.S., Brooklyn, 1963; M.D., New York Medical College, 1967*
 Yvonne T. Driscoll. *B.A., Trinity, 1958; M.D., Women's Medical College of Pennsylvania, 1962*
 T. Donald Eisenstein. *B.A., Johns Hopkins, 1952; M.D., Albany Medical College, 1956*
 Margareite J. Gates. *B.A., Barnard, 1950; M.D. Columbia, 1954*
 Gustave Gavis. *B.A., Indiana, 1948; M.D., State University of New York (Downstate), 1952*
 Thurman B. Givan, Jr. *B.S., Pittsburgh, 1949; M.D., Columbia, 1953*
 Stephen Glaser. *B.A., Columbia, 1960; M.D., New York University, 1964*
 Bertram H. Grossman. *B.A., North Carolina, 1948; M.D., Georgetown, 1959*
 Jeannette J. Jansky. *M.S., City College, 1960*
 Murray D. Kuhr. *B.S., Cincinnati, 1961; M.D., Chicago, 1965*
 Betty C.M.L. Kuo. *B.A., Vassar, 1959; M.D., Albany Medical College, 1964*
 George Lazarus. *B.A., Yale, 1967; M.D., Columbia, 1971*
 Dean N. Martin. *B.A., Hofstra, 1959; M.D., Albany Medical College, 1963*
 Harriet E. McGurk. *B.A., Radcliffe, 1967; M.D., Albert Einstein, 1973*
 Shirley A. Mayer (in Public Health). *B.A., Hunter, 1940; M.D., Chicago, 1943*
 Daniel J. Melia. *B.A., Harvard, 1941; M.D., Columbia, 1949*
 Harriette R. Mogul. *B.A., Bryn Mawr, 1961; M.D., Albert Einstein, 1965*
 Damyanti Moorjani (also Rehabilitation Medicine). *B.S., Bombay, 1953; M.D., Grant (Bombay), 1957*
 Gilda Morillo-Cucci. *M.D., Phillipines, 1962; M.P.H., Columbia, 1975*
 Stanley Morrison. *B.A., Temple, 1963; M.D., George Washington, 1967*
 Michael Novogroder. *B.S., Brooklyn College, 1965; M.D., State University of New York, 1969*
 Herbert Poch. *B.A., Columbia, 1949; M.D., 1953*
 Morton H. Rachelson. *B.A., Syracuse, 1946; M.D., Tulane, 1950*
 Margaret M. Rice. *B.S., Marymount, 1943; M.D., New York Medical College, 1947*
 Roderick C. Richards. *B.A., Cornell, 1945; M.D., 1948*
 Louis Rodrigues. *B.S., College of the City of New York, 1955; M.D., State University of New York (Downstate), 1959*
 Albert P. Rosen. *B.B., North Carolina, 1939; M.D., Long Island College of Medicine, 1943*

- John S. Rosmaita. *B.A., St. Peter's, 1953; M.D., State University of New York, 1957*
 Edith M. J. Kuo-Ying Shen. *M.D., Ludwig-Maximilian (Munich), 1960*
 Kung-Tso Sheng. *M.D., St. John's (Shanghai), 1954*
 Elliot J. Siegel. *B.S., Pennsylvania, 1954; M.D., 1968*
 Gilbert Simon. *B.A., Colgate, 1958; M.D., Rochester, 1962*
 William H. Smith. *B.A., Rochester, 1941; M.D., 1944*
 David Stiles. *B.A., Harvard, 1940; M.D., 1943*
 Martin B. Vita. *B.A., Yale, 1950; M.D., 1954*
 Robert C. Wheeler. *B.A., Princeton, 1942; M.D., Columbia, 1945*
 William W. Whitten. *B.A., Wesleyan, 1945; M.D., New York Medical College, 1947*

Assistant Clinical Professor of Psychiatry

- Edwin A. Goldstein. *B.A., Brooklyn, 1952; M.D., Union (Albany), 1958*

ASSOCIATES IN CLINICAL PEDIATRICS

- Maryann J. Colenda, M.D.
 John L. Costa, M.D.
 Ruth U. Donovan, M.D.
 Martin H. Jacobs, M.D.
 Alan Kanter, M.D.
 Peter F. Migel, M.D.
 Joan A. Regan, M.D.
 Malcolm S. Schwartz, M.D.
 Robert M. Schwartz, M.D.

RESEARCH ASSOCIATES

- William B. Bell, M.D.
 Grace Leidy, M.D.
 Frank T. Nakamura, B.S.
 Rajasekhar Ramakrishnan, Sc.D.
 Gail Wasserman, Ph.D.

INSTRUCTORS IN CLINICAL PEDIATRICS

- Martha L. Amarant, M.D.
 Robert A. Boxer, M.D.
 William J. Chernack, M.D.

INSTRUCTORS (continued)

- Agnes D. Dilworth, M.S.S.
 Arlene Falk, M.D.
 Stanley H. Gilbert, Jr., M.D.
 Nora Haddad-Farkouh, M.D.
 Robert A. Hands, M.D.
 Michael L. Lapkin, M.D.
 William L. Lupatkin, M.D.
 Joan Mathews, M.D.
 Sylvia Morgan, M.D.
 Mary R. Richards, M.D.
 Morton J. Seligman, M.D.
 John G. Slater, M.D.
 D. Loren Southern, M.D.
 Ching-Rong Tsai, M.D.
 David H. Wisotsky, M.D.

ASSISTANTS IN CLINICAL PEDIATRICS

- Alma T. Blitz, M.D.
 Bernard Etra, M.D.
 Mathew Feldman, M.D.
 Laura Diane Popper, M.D.

ASSISTANTS (continued)

- Rosalinda Rubenstein, M.D.
 Susan Skalsky, M.D.
 Samuel T. Wilmit, M.D.

STAFF ASSOCIATES

- Bernadette Fiscina, M.D.
 Mysore R. Gandhi, M.S.
 Richard R. Henrich, B.S.
 Hung-Fai Law, M.S.
 Joel S. Lipset, M.A.
 Arleine McIlveen, A.A.S.
 Catherine Muttart, M.S.
 Takayuki Nogawa, M.D.
 Emi Okamoto, M.D.
 Mark D. Starr, Ph.D.
 Phyllis Taterka, M.S.
 Christine L. Zucker, M.S.

LECTURERS

- Albert Aharon, M.D.
 Armond V. Mascia, M.D.
 Herbert Rosenkrantz, Ph.D.

At Mary Imogene Bassett Hospital

Associate Clinical Professor

- Eugene L. Klenk. *B.A., Dartmouth, 1952; M.D. Temple, 1962*

Assistant Clinical Professor

- Joe H. Cannon. *B.A., Vanderbilt, 1942; M.D., 1945*

ASSOCIATES IN CLINICAL PEDIATRICS

- Allan S. Cunningham, M.D.
 John G. Freehafer, M.D.

At Harlem Hospital

Professor

Erich J. Kahn. *M.B., B.Ch., Witwatersrand (South Africa), 1940*

Associate Professor

Margaret Heagerty. *B.A., Seton Hill, 1957; B.S., West Virginia, 1959; M.D., Pennsylvania, 1961*

Associate Professors of Clinical Pediatrics

Wiener Leblanc. *B.S., Haiti, 1950; M.D., 1956*

Gene-Ann Polk. *B.A., Oberlin, 1948; M.D., Woman's Medical College of Pennsylvania, 1952; M.P.H., Columbia, 1958*

Assistant Professor

Barbara C. Dangman. *B.S., Bucknell, 1968; M.D., State University of New York (Downstate), 1972*

Assistant Professors of Clinical Pediatrics

Araceli R. Ancajas. *M.D., Santo Tomas (Philippines), 1961*

Josephine Kerr. *B.A., Cornell, 1947; M.D., New York University, 1951*

Yusuf M. Khakoo. *M.B., B.S., Bombay, 1962*

Assistant Professor of Clinical Rehabilitation Medicine

Lucille C. Gunning. *B.A., New York University, 1945; M.D., Women's Medical College of Pennsylvania, 1949*

INSTRUCTORS IN CLINICAL PEDIATRICS

Viruppamattam Augustin, M.B., B.S.

Serge Fenelon, M.D.

Delore J. Gayle-Thompson, M.D.

Vincent E. Hutchinson, M.B., B.S.

Marguerita A. Silvera, M.D.

Claudina Y. Wallace, M.D.

ASSISTANTS IN CLINICAL PEDIATRICS

Myrna T. Aquino, M.D.

Kuang-Chung Hu Chien, M.D.

At Overlook Hospital

Associate Clinical Professors

Solomon J. Cohen. *B.A., Cornell, 1944; M.D., Johns Hopkins, 1951*

Gloria Schrager. *B.A., Brooklyn, 1944; M.D., Woman's Medical College of Pennsylvania, 1948*

Assistant Clinical Professors

Joseph I. Boylan. *B.A., Columbia, 1951; M.D., Yale, 1955*

Frederick C. Braun, Jr. *B.S., Georgetown, 1951; M.D., Jefferson, 1955*

Burton M. Feinsmith. *B.S., Arkansas, 1949; M.S., Florida, 1951; M.D., Berne, 1961*

George M. Gill. *B.S., Dickinson, 1954; M.D., Pennsylvania, 1958*

Benjamin H. Josephson. *B.S., North Carolina, 1949; M.D., New York Medical College, 1952*

Joseph Kalbacher. *B.S., Yale, 1944; M.D., Cornell, 1946*

- John H. Krikorian, *B.A., Yale, 1958; M.D., Bowman Gray, 1963*
 Carolkay Lissenden. *B.A., Pennsylvania, 1959; M.D., Woman's Medical College of Philadelphia, 1964*
 Lewis I. Sank. *B.A., Johns Hopkins, 1957; M.D., 1961*
 Frederic A. Schulaner. *B.S., Tufts, 1955; M.D., 1959*
 Margaret E. Symonds. *M.B., London, 1941; B.S., 1945*

ASSOCIATES IN CLINICAL PEDIATRICS

- Arnold N. Constad, M.D.
 Paul A. Kearney, M.D.
 Barry Lauton, M.D.
 Wayne D. Stettler, M.D.
 Charles B. Terhune, M.D.

INSTRUCTORS IN CLINICAL PEDIATRICS

- Paul Avondoglio, M.D.
 Frank P. Frenda, M.D.
 Carl H. Herman, M.D.
 Victor S. Lamberto, M.D.

INSTRUCTORS (*continued*)

- Vinnakota V. P. Rao, M.D.
 Dudley A. Roberts, M.D.
 James Sorger, M.D.

At Roosevelt Hospital

Professor of Pediatrics

- Louis Z. Cooper. *B.S., Yale, 1954; M.D., 1957*

Associate Clinical Professor

- Phillip R. Ziring. *B.A., New York University, 1958; M.D., 1962*

Assistant Professors

- Elena B. Klein. *M.D., State Institute of Medicine and Pharmacy (Rumania), 1953; Ph.D., Institute of Microbiology (Rumania), 1972*

Assistant Professor of Clinical Pediatric Psychology

- Madeline W. Appell. *B.A., Queens, 1962; M.A., 1963*
 Jeanne Brooks-Gunn. *B.A., Connecticut College, 1969; Ed.M., Harvard, 1970; Ph.D., Pennsylvania, 1975*
 Nathan A. Fox. *B.A., Williams, 1970; Ph.D., Harvard, 1975*

Assistant Clinical Professors

- Anastasios Anastasiades. *M.D., Athens, 1950*
 Herbert I. Cohen. *M.D., Johns Hopkins, 1949*
 Gisela T. Dalrymple. *M.D., Woman's Medical College of Pennsylvania, 1951*
 Joan M. Flanagan. *B.A., Case Western Reserve, 1962; M.D., 1966*
 Erwin Friedman (Pediatric Psychology). *Ph.D., Peter (Budapest), 1949*
 Harry Kimmel. *B.A., St. Andrews (Bucharest), 1940; M.D., Bucharest, 1949*
 Neil Lombardi (also Neurology). *B.A., M.D., Boston, 1967*
 Lucie Rudd. *B.S., Paris, 1933; M.D., 1940*
 Marianne Schwob. *B.A., Bryn Mawr, 1952; M.D., Harvard, 1956*
 Sayenna A. Uduman. *D.M.E.S., Kilpauk (India), 1963; M.D., Madras, 1966*

INSTRUCTORS IN CLINICAL PEDIATRICS

- Robert Antar, M.D.
 William R. Brown, M.D.
 Martha F. Davison, M.D.
 Rita H. Fischer, M.D.
 Renata Frenkel, M.D.
 Rodney L. Hite, M.D.

INSTRUCTORS (*continued*)

- Joseph Holahan, M.D.
 Nancy Holahan, M.D.
 Flora Ramirez, M.D.
 Melanie Rivenzon, M.D.
 Nathan E. Saint-Amand, M.D.

At St. Luke's Hospital

Associate Professor of Clinical Pediatrics

Doris L. Wethers. *B.S., Queens, 1948; M.D., Yale, 1952*

Assistant Clinical Professors

- Dennis Allendorf. *B.S., Georgetown, 1965; M.D., New York Medical College, 1970*
 Zachary Finkelberg. *B.S., Queens, 1962; M.D., State University of New York (Downstate), 1966*
 Fadel M. Hochroth. *B.A., Louisville, 1953; M.D., 1957*
 William Kaloss. *M.D., State University of New York, 1954*
 Catherine Lodyjensky. *M.D., Montreal, 1943*
 Rogelio F. Lucas. *A.A., University of the East (Manila), 1956; M.D., 1961*
 Antony F. Michel. *M.D., Faculté de Médecine (Haiti), 1955*
 Mona Milstein. *B.A., State University of New York (Binghamton), 1965; M.D., State University of New York (Buffalo), 1969*
 Irwin J. Polk. *B.S., Rutgers, 1949; M.D., Pennsylvania, 1953*
 Farrokh Shahrivar. *M.D., Tehran, 1966*
 Lucy H. Swift. *B.A., Barnard, 1948; M.D., Columbia, 1953*
 Phienvit Tantibhedhyangkul. *M.D., Mahido (Thailand), 1959; Ph.D., Columbia, 1971*
 Ranjeet G. Viridi. *M.B., B.S., Christian Medical (India), 1960*
 Elizabeth B. Watkins. *B.A., Randolph-Macon, 1947; M.D., Columbia, 1951*

ASSOCIATES IN CLINICAL PEDIATRICS

- Joseph A. Cannaliato, M.D.
 Diane Hochlerin, M.D.
 Richard L. Mones, M.D.
 Edward A. Nichols, M.D.

ASSOCIATES (continued)

- Shantha Subramaniam, M.D.
 Thelma Verano-Santiago, M.D.

INSTRUCTORS IN CLINICAL PEDIATRICS

- Ricarda Baum, M.D.
 Morel Duverseau, M.D.

INSTRUCTORS (continued)

- Ruth E. Kessler, M.D.
 Rekha Kirtane, M.D.

ASSISTANT IN CLINICAL PEDIATRICS

- Thomas H. Hyatt, Jr., M.D.

Pharmacology

David Hosack Professor and Chairman

Brian F. Hoffman. *A.A., Princeton, 1943; M.D., Long Island College of Medicine, 1947*

Professors

- J. Thomas Bigger, Jr. (also Medicine). *B.A., Emory, 1955; M.D., Georgia, 1960*
 Kenneth E. Eakins (in Ophthalmology). *Ph.D., London, 1962*
 Frederick G. Hofmann. *B.A., Michigan, 1943; Ph.D., Harvard, 1952*
 Harold C. Neu (also Medicine). *B.A., Creighton, 1956; M.D., Johns Hopkins, 1960*
 Shih-Hsun Ngai (also Anesthesiology). *M.D., National Central (Nanking), 1944*
 Wilbur H. Sawyer (Gustavus and Louise Pfeiffer Professor). *B.A., Harvard, 1942; M.D., 1945; Ph.D., 1950*

Adjunct Professors

- Paul F. Cranefield. *Ph.B., Wisconsin, 1946; Ph.D., 1951; M.D., Albert Einstein, 1964*
 Jurg Schneider. *M.D., Basle (Switzerland), 1945*

Sidney Spector (also Anesthesiology). *B.S., Denver, 1948; M.S., 1950; Ph.D., Jefferson, 1956*

Robert M. Weiss. *B.S., Franklin and Marshall, 1957; M.D., State University of New York (Downstate), 1960*

Associate Professors

Norman Kahn (also Dental and Oral Surgery). *B.A., Columbia, 1954; D.D.S., 1958; Ph.D., 1964*

Michael R. Rosen (also Pediatrics). *B.A., Wesleyan, 1960; M.D., State University of New York (Downstate), 1964*

Hsueh-Hwa Wang. *M.D., National Central (Nanking), 1946*

Andrew L. Wit. *B.S., Bates, 1963; Ph.D., Columbia, 1968*

Adjunct Associate Professors

Marvin R. Blumenthal. *B.S., Michigan, 1946; M.D., Columbia, 1949*

Martin M. Winbury. *B.S., Long Island, 1940, M.S., Maryland, 1942; Ph.D., New York University, 1954*

Senior Research Associate

Lance L. Simpson. *B.A., Vanderbilt, 1966; Ph.D., California, 1969*

Assistant Professors

Peter Danilo, Jr. *Ph.D., Columbia, 1974*

Daniel J. Goldberg. *Ph.D., Yale, 1974*

Jaya Haldar. *M.Sc., Calcutta, 1961; Ph.D., London, 1966*

Douglas N. Ishii (in the Cancer Center). *Ph.D., Wisconsin, 1959*

Lou Katz (in the Cancer Center). *Ph.D., Wisconsin, 1959*

Richard B. Robinson. *Ph.D., Illinois, 1975*

Adjunct Assistant Professor

Edward B. Kirsten. *B.S., Fairleigh Dickinson, 1962; M.S., New York University, 1966; Ph.D., City College, 1969*

Lawrence Tilley. *D.V.M., Iowa State, 1969*

ASSOCIATE IN
PHARMACOLOGY
Steven L. Roffman, Ph.D.

RESEARCH ASSOCIATE
Samuel M. Ross, B.E.E.
(Electrical Engineering)

SENIOR STAFF ASSOCIATE
Gloria Semente, M.S.

STAFF ASSOCIATES
Kenneth Dangman, Ph.D.
Robert J. Hariman, M.D.
Yat Hong Lau, Ph.D.

STAFF ASSOCIATES (continued)

Robert E. Naylor, M.D.
Robert F. Reder, M.D.
William J. Untereker,
M.D.
Christine A. Walsh, M.D.

Physiology

John C. Dalton Professor and Chairman

John V. Taggart (also Medicine). *M.D., Southern California, 1940*

Professors

Shu Chien. *M.B., National Taiwan, 1954; Ph.D., Columbia, 1957*

Eric R. Kandel (also Psychiatry). *B.A., Harvard, 1952; M.D., New York University, 1956*

- Irving Kupferman (also Psychiatry). *Ph.D., Chicago, 1964*
 William L. Nastuk. *B.S., Rutgers, 1939; Ph.D., 1945*
 Mero Nocenti. *B.A., West Virginia, 1951; M.S., 1952; Ph.D., Rutgers, 1955*
 John P. Reuben (in Neurology). *B.A., Grinnell, 1954; M.S., Rochester, 1956; Ph.D., Florida, 1959*
 David Schachter. *B.S., New York University, 1946; M.D., 1949*
 James H. Schwartz (also Neurology). *B.S., Columbia, 1954; M.D., New York University, 1959; Ph.D., Rockefeller, 1964*

Associate Professors

- Qais Al-Awqati (also Medicine). *M.B., Ch.B, Baghdad, 1962*
 Martin Blank. *B.S., College of the City of New York, 1954; Ph.D., Columbia, 1957; Ph.D., Cambridge, 1959*
 Louis J. Cizek. *B.S., Fordham, 1937; M.D., Columbia, 1941*
 Raimond Emmers. *B.A., East Texas Baptist, 1953; M.A., North Carolina, 1955; Ph.D., Syracuse, 1958*
 Michel Ferin (in Obstetrics and Gynecology). *M.D., Louvain, 1964*
 Jorge Fischbarg (in Ophthalmology); *M.D., Buenos Aires, 1962; Ph.D., Chicago, 1971*
 Claude P. J. Ghez (also Neurology). *B. Sc., Geneva, 1960; M.D., Harvard, 1964*

Senior Research Associate

- Shunichi Usami. *M.B., Kyoto Prefectural University of Medicine (Japan), 1940; Ph.D., 1957*

Assistant Professors

- Kung-Ming Jan. *M.B., National Taiwan, 1967; Ph.D., Columbia, 1971*
 John D. Koester. *B.A., Wooster (Ohio), 1965; Ph.D., Columbia, 1971*
 Hugh Nellans (in Medicine). *B.A., Lawrence, 1967; Ph.D., Yale, 1971*
 Elizabeth B. Thompson (also Anatomy). *B.A., Radcliffe, 1964; Ph.D., Cornell, 1971*

Assistant Professor of Nursing

- Ellen Batt. *M.A., Columbia, 1959; Ph.D., 1967*

RESEARCH ASSOCIATES

- Richard E. Abbott, Ph.D.
 Jack T. Alexander, B.S.
 Ernest Amatniek
 Szloma Kowarski, M.A.
 Herbert H. Lipowsky,
 Ph.D.

SENIOR STAFF ASSOCIATES

- Mary Chou Chen, M.S.
 Geert W. Schmid-
 Schonbein, Ph.D.

STAFF ASSOCIATES

- Craig H. Bailey, Ph.D.
 Robert G. King, B.Sc.
 Ludmiela Shkolnik, Ph.D.
 Lily M. Soo, Ph.D.

Psychiatry

Laurence Kolb Professor and Chairman

- Edward J. Sachar. *B.A., Harvard, 1952; M.D., Pennsylvania, 1956*

At New York State Psychiatric Institute

Professors

- Jerome H. Jaffe. *B.A., Temple, 1954; M.A., 1956; M.D., 1958*
 Eric R. Kandel (also Physiology). *B.A., Harvard, 1952; M.D., New York University, 1956*
 Donald F. Klein. *B.A., Colby, 1947; M.D., State University of New York (Downstate), 1952*
 Irving Kupferman (also Physiology). *Ph.D., Chicago, 1964*
 Robert L. Spitzer. *B.A., Cornell, 1953; M.D., New York University, 1957*
 Robert J. Weiss (also Medicine). *B.A., George Washington, 1947; M.D., Columbia, 1951*

Professor of Biochemistry

- Maurice M. Rapport. *B.S., City College of New York, 1940; Ph.D., California Institute of Technology, 1946*

Professors of Medical Psychology

- Samuel Sutton. *Ph.D., Chicago, 1955*
 William N. Thetford. *Ph.D., Chicago, 1949*

Professor of Neuropathology

- Leon Roizin. *B.A., State Lyceum (Bessarabia), 1930; M.D., Royal University (Milan), 1936*

Professor of Social Sciences

- Bruce Dohrenwend (also Public Health). *B.A., Columbia, 1950; Ph.D., Cornell, 1955*

Professors of Clinical Psychiatry

- Gene G. Abel. *M.D., Iowa, 1965*
 H. Donald Dunton (in Pediatrics). *M.D., Rochester, 1945*
 L. Erlenmeyer-Kimling. *B.S., Columbia, 1957; Ph.D., 1960*
 Ronald R. Fieve. *B.A., Wisconsin, 1952; M.D., Harvard, 1955*
 Archie R. Foley (in Public Health). *B.A., Queens (Canada), 1943; M.D., C.M., 1947; M.S., Columbia, 1962*
 Lothar Gidro-Frank. *M.D., Columbia, 1948*
 Murray Glusman. *B.S., New York University, 1934; M.D., 1938*
 Joseph Jaffe. *B.A., Columbia, 1944; M.D., New York University, 1947*
 Aaron Karush. *M.D., Boston, 1935*
 Donald S. Kornfeld. *B.S., Franklin and Marshall, 1950; M.D., Yale, 1954*
 Sidney Malitz. *B.S., Tulane, 1943; M.D., Chicago Medical School, 1946*
 John D. Rainer (in Human Genetics). *M.D., Columbia, 1951*
 James H. Ryan. *B.A., Yale, 1952; M.D., Harvard, 1956*

Professor of Clinical Psychiatric Epidemiology

- Thomas S. Langner (in Public Health). *B.A., Harvard, 1948; Ph.D., Columbia, 1954*

Clinical Professors

- Willard Gaylin. *B.A., Harvard, 1947; M.D., Case Western Reserve, 1951*
 William Goldfarb (at Henry Ittleson Center for Child Psychiatry). *B.A., Brooklyn College, 1933; M.S., City College of New York, 1934; Ph.D., Columbia, 1940; M.D., Cornell, 1950*
 Roger MacKinnon. *M.D., Columbia, 1950*
 Lionel Ovesey. *B.A., California (San Francisco), 1937; M.D., 1941*
 Marvin E. Perkins. *B.A., Albion, 1942; Harvard, 1946; M.P.H., Johns Hopkins, 1956*
 David Shaffer (also Pediatrics). *M.D., London, 1961*
 Herbert Spiegel. *B.S., Maryland, 1936; M.D., 1939*
 John Weber. *B.A., Duke, 1939; M.D., Yale, 1943*

Associate Professor of Dentistry

- Austin H. Kutscher. *B.A., New York University, 1945; D.D.S., Columbia, 1946*

Associate Professor of Medical Psychology

- Jacques Rutschmann. *D. Sc., Geneva, 1956*

Associate Professor of Neuropathology

- Mavis Kaufman. *M.D., New York Medical College, 1944*

Associate Professor of Public Health (Sociomedical Sciences)

- Denise Kandel. *Ph.D., Columbia, 1960*

Associate Professor of Clinical Neurobiology and Behavior

- Vincent F. Castellucci. *B.A., Laval, 1960; B.Sc., 1964; Ph.D., Washington (St. Louis), 1968*

Associate Professor of Clinical Neurochemistry

- Hadassah Tamir. *M.S., Hebrew (Jerusalem), 1955; Ph.D., Israel Institute of Technology, 1959*

Associate Professor of Clinical Pathology

- Liselotte Graf. *M.D., Vienna, 1937*

Associate Professors of Clinical Psychiatry

- Ruth Bennett. *Ph.D., Columbia, 1962*
 David L. Dunner. *A.A., George Washington, 1960; M.D., Washington (St. Louis), 1965*
 Alexander H. Glassman. *B.A., University of Illinois, 1956; M.D., 1958*
 Barry J. Gurland. *M.B., Ch.B., Capetown, 1955*
 Jerrold S. Maxmen. *B.A., Wayne State, 1963; M.D., 1967*
 Frederic M. Quitkin. *B.A., Princeton, 1958; M.D., State University of New York (Downstate), 1962*

Associate Professors of Clinical Psychology

- W. Crawford Clark. *Ph.D., Michigan, 1958*
 Anke Ehrhardt. *Ph.D., Dusseldorf, 1969*

Jean Endicott. *Ph.D., Columbia, 1967*

Rachel Gittelman-Klein. *B.A., City College of New York, 1957; Ph.D., Columbia, 1966*

Associate Professor of Clinical Psychopharmacology

James M. Perel. *Ph.D., New York University, 1964*

Associate Clinical Professors

Paul A. Bradlow. *M.D., Hahnemann, 1946*

Richard G. Druss. *B.A., Yale, 1955; M.D., Columbia, 1959*

Richard A. Gardner. *M.D., State University of New York (Downstate), 1956*

Rodman Gilder, Jr. *M.D., Columbia, 1944*

Stanley Heller. *B.A., Yale, 1956; M.D., Columbia, 1960*

Herbert Hendin. *M.D., New York University, 1949*

Winslow R. Hunt. *B.A., Chicago, 1946; M.A., 1960; M.D., Columbia, 1958*

Alexander N. Levay. *M.D., Rochester, 1957*

Robert S. Liebert. *B.S., Syracuse, 1951; M.A., Clark, 1956; M.D., New York University, 1960*

Joseph Lubart. *M.D., New York Medical College, 1943*

Mary C. MacKay. *M.D., Dalhousie (Canada), 1959*

Donald I. Meyers. *B.S., Franklin and Marshall, 1946; M.D., Jefferson, 1950*

Helen C. Meyers. *B.A., Hunter, 1945; M.D., New York University, 1949*

John F. O'Connor. *B.S., Columbia, 1948; M.D., State University of New York, 1952*

Ethel Person. *B.A., Chicago, 1956; M.D., New York University, 1960*

Seymour Post. *M.D., New York University, 1947*

Arthur Rifkin. *B.A., Columbia, 1957; M.D., State University of New York (Downstate), 1961*

Daniel Shapiro. *M.D., Illinois, 1945*

Leonard M. Sheehy. *B.A., Harvard, 1960; M.D., McGill, 1968*

Ralph N. Wharton. *M.D., Columbia, 1957*

Associate Clinical Professors of Medical Psychology

Kenneth Frank. *M.S., Columbia, 1964; Ph.D., 1967*

Kitty LaPerriere. *M.S., Yale, 1953; Ph.D., Washington (St. Louis), 1962*

Heino F.L. Meyer-Bahlburg. *Ph.D., Dusseldorf, 1970*

Associate Clinical Professors of Psychiatric Social Work

Bluma Swerdloff. *D.S.W., Columbia, 1960*

Winifred Winikus. *M.S., Columbia, 1949*

Assistant Professors of Biochemistry

George Alexander. *B.S., Hobart, 1949; Ph.D., Rutgers, 1953*

Herbert L. Meltzer. *B.S., Long Island, 1942; Ph.D., Columbia, 1950*

Assistant Professor of Medical Psychology

Thomas J. Carew. *M.A., California (Riverside), 1967; Ph.D., 1970*

Assistant Professors of Clinical Psychiatry

Miron Baron. *M.D., Tel Aviv, 1972*

Jerry Finkel. *B.A., Columbia, 1957; M.D., 1961*

David V. Forrest. *B.A., Princeton, 1960; M.D., Columbia, 1964*

- Laurence L. Greenhill. *B.A., Columbia, 1963; M.D., Albert Einstein, 1967*
 Kenneth Greenspan. *M.D., Albert Einstein, 1963*
 Stanley S. Heller. *B.A., Yale, 1956; M.D., Columbia, 1960*
 Shepard J. Kantor. *B.A., Colby, 1965; M.D., Johns Hopkins, 1969*
 Uriel Halbreich. *B.A., Columbia, 1957; M.D., State University of New York (Downstate), 1961*
 Frederick Kass. *B.A., Harvard, 1966; M.D., Johns Hopkins, 1970*
 Julian Mendlewicz. *M.D., Free University of Brussels, 1966; Ph.D., Columbia, 1973*
 Joaquim Puig-Antich. *B.A., LaSalle Bonanova (Spain), 1960; M.D., Barcelona (Spain), 1967*
 Lawrence Sharpe. *D.P.M., London, 1961*
 Samuel G. Siris. *B.A., Lehigh, 1966; M.S., 1970; M.D., Columbia, 1970*
 Manuel Trujillo. *B.S.C., Seville (Spain), 1962; M.D., 1966*
 Stuart C. Yudofsky. *B.A., New York University, 1966; M.D., Baylor, 1970*
 Philip Zeidenburg. *B.A., Harvard, 1954; M.D., Columbia, 1958*

Assistant Professors of Clinical Psychology

- Judith V. Becker. *M.S., Eastern Washington State, 1968; Ph.D., Southern Mississippi, 1975*
 Miriam Cohen. *B.A., Michigan, 1961; M.S., Pittsburgh, 1964; Ph.D., 1967*
 Donald J. Dillon. *Ph.D. Fordham, 1955*
 Kenneth A. Frank. *Ph.D., Columbia, 1967*
 Donald E. Hutchings (also Pediatrics). *Ph.D., Columbia, 1965*
 Maureen Kanzler. *B.A., Hunter, 1938; M.A., New York University, 1940; M.S., Hunter, 1959; Ph.D., Fordham, 1967*
 Dennis D. Kelly. *Ph.D., Columbia, 1966*
 Dolores Kreisman. *B.A., Barnard, 1953; Ph.D., Columbia, 1969*
 Cornelis Stokman. *Ph.D., Columbia, 1967*
 Klaudiusz Weiss. *M.A., Warsaw, 1967; Ph.D., State University of New York (Stonybrook), 1973*

Assistant Professors of Clinical Social Sciences

- Alexander Askenazy. *Ph.D., Columbia, 1962*
 Muriel Hammer. *Ph.D., Columbia, 1961*
 Carol X. Schwartz. *B.S., Columbia, 1962; Ph.D., Yale, 1969*

Assistant Professor of Clinical Social Work

- Nettie Terestman. *M.S.W., Columbia, 1940; D.S.W., 1963*

Assistant Clinical Professors

- Morton J. Aronson. *B.A., Temple, 1944; M.D., 1947*
 Gregory Asnis. *B.A., Dickinson, 1968; M.D., Hahnemann, 1972*
 Athanasia Balkoura. *M.D., Athens, 1960*
 Amiram Barkai. *M.Sc., Hebrew (Jerusalem), 1963; Ph.D., 1970*
 Leah Beck. *M.D., Woman's Medical College of Pennsylvania, 1943*
 Christian C. Beels. *B.A., Rochester, 1960; M.D., Harvard, 1963*
 Anne E. Bernstein. *B.A., Barnard, 1958; M.D., Albert Einstein, 1962*
 John P. Briggs. *B.A., Indiana State, 1943; M.D., Wayne State, 1948*
 Paul F. Califano. *B.A., Adelphi, 1950; M.D., State University of New York (Downstate), 1954*
 Robert J. Campbell. *M.D., Columbia, 1948*
 Max P. Cohen. *M.D., New York Medical College, 1947*
 Louise Coleman. *M.D., Southern California, 1948*

- DeWitt L. Crandell. *M.D., Arkansas, 1955*
 Zira De Fries. *M.D., New York Medical College, 1942*
 Tibor Farkas. *M.D., Budapest, 1956*
 Stephen K. Firestein. *B.A., Columbia, 1947; M.D., 1951*
 Eugene A. Friedberg. *M.D., Buffalo, 1958*
 Myron R. Gershberg. *B.A., Cornell, 1955; M.A., 1956; M.D., Buffalo, 1960*
 Richard J. Glavin. *B.A., Cornell, 1951; M.D., Rochester, 1955*
 Robert Glick. *B.A., Yale, 1962; M.D., Columbia, 1966*
 Edwin Goldstein (in Pediatrics). *B.A., Brooklyn, 1952; M.D., Union (Albany), 1958*
 Jerome D. Goodman. *M.D., Pennsylvania, 1959*
 Gary J. Grad. *B.A., Illinois, 1969; M.D., 1965*
 David Jaffe. *M.D., Jefferson, 1950*
 Frank S. Jewett. *B.A., Yale, 1953; M.D., Columbia, 1957*
 Peter Laderman. *B.S., College of the City of New York, 1940; M.D., New York Medical College, 1947*
 Frederick Lane. *B.A., Cornell, 1949; M.D., Yale, 1953*
 Norman D. Lazar. *M.D., Louisville, 1948*
 Burton Lerner. *B.A., Columbia, 1953; M.D., 1957*
 Frederick Mendelsohn. *B.A., Harvard, 1954; M.D., Stanford, 1958*
 Ruth Moulton. *M.D., Chicago, 1939*
 Robert S. Mumford. *M.D., McGill, 1943*
 Robert P. Parkin. *M.D., Dalhousie (Canada), 1950*
 David Peretz. *B.A., College of the City of New York, 1954; M.A., Columbia, 1955; M.D., New York University, 1959*
 Alvin Polatin. *M.D., Columbia, 1948*
 Kathryn F. Prescott. *M.D., New York University, 1950*
 Edward M. Shelley. *B.A., Columbia, 1960; M.D., State University of New York (Downstate), 1964*
 Charles Siegal. *B.A., New York University, 1954; M.D., State University of New York (Downstate), 1958*
 Jerome Steiner. *B.A., Chicago, 1949; M.A., 1951; M.D., State University of New York (Downstate), 1962*
 Gloria M. Warner. *M.D., New York, 1959*
 Martin Weiler. *B.A., Syracuse, 1949; M.A., Columbia, 1951; M.D., Chicago Medical School, 1954*
 Josef H. Weissberg. *M.S., Albany Medical College, 1952*
 George H. Wilkie. *M.D., Harvard, 1957*
 Daniel T. Williams. *B.A., Columbia, 1965; M.D., Cornell, 1969*

Assistant Clinical Professors of Medical Psychology

- Irwin Mansdorf. *M.A., Adelphi, 1973; Ph.D., 1976*
 Letty Munz. *B.A., New York University, 1950; M.D., College of the City of New York, 1952; Ph.D., Columbia, 1974*

ASSOCIATES IN CLINICAL PSYCHIATRY

- Syed Abdullah, M.D.
 Harry D. Albert, M.D.
 Michael S. Aronoff, M.D.
 John Atchley, M.D.
 Burton August, M.D.
 Stephen Bennett, M.D.
 Aurelio Buonanno, M.D.
 John Cedarquist, M.D.
 Harvey R. Chertoff, M.D.

ASSOCIATES (continued)

- Stanley Coen, M.D.
 Richard S. Deucher, M.D.
 Leonard Diamond, M.D.
 Robert M. Elvolve, M.D.
 Gerald I. Fogel, M.D.
 Bruce Forester, M.D.
 Eugene Forster, M.D.
 Sidney S. Furst, M.D.
 Lee R. Gardner, M.D.

ASSOCIATES (continued)

- Louis J. Gilbert, M.D.
 Alvin J. Glick, M.D.
 Ivan Goldberg, M.D.
 Sidney Goldensohn, M.D.
 Gurston Goldin, M.D.
 Charles Goodstein, M.D.
 Fiona Graham, M.D.
 Fred I. Hahn, M.D.
 Gregory Heimarck, M.D.
 Morton M. Hodas, M.D.

ASSOCIATES (continued)

Carlos Ifarragueri, M.D.
 David Iverson, M.D.
 Daniel Justman, M.D.
 Lila J. Kalinich, M.D.
 Neil B. Kavey, M.D.
 Gabriel V. Laury, M.D.
 Leo Lefer, M.D.
 Naomi Leiter, M.D.
 Stephen J. Levitan, M.D.
 Stanley Lituchy, M.D.
 Virginia Lozzi, M.D.
 George W. Luhrmann,
 M.D.
 Neil MacLean, M.D.
 Michael R. Milano, M.D.
 Ira L. Mintz, M.D.
 Leonard Moss, M.D.
 Philip R. Muskin, M.D.
 Louis Padovano, M.D.
 E. Rea Paidoussi, M.D.
 Waldo E. Pardo, M.D.
 Samuel W. Perry III, M.D.
 M. Bruce Sarlin, M.D.
 Elias Savitsky, M.D.
 Arthur H. Schore, M.D.
 Irene B. Seeland, M.D.
 Robert S. Shapiro, M.D.
 Hannah Shields, M.A.
 Robert Silbert, M.D.
 Arthur Stein, M.D.
 Sanford W. Stein, M.D.
 Ann R. Turkel, M.D.

RESEARCH ASSOCIATES

Samuel W. Anderson,
 Ph.D.
 Estelle P. Bender, M.D.
 David P. Birkett, M.D.,
 B.Ch.
 Richard L. Blumenthal,
 Ph.D.
 Richard J. Bodnar, Ph.D.
 Melinda Broman, Ph.D.
 Judith Eckman, M.D.
 Richard S. Feldman, M.D.
 Anita K. Fischer, Ph.D.
 Maria Janena Hurwic,
 M.D.
 Mitchell L. Kietzman,
 M.D.
 Morton Levitt, Ph.D.
 Robert E. Patton, M.D.
 Dina D. Paul, M.D.
 Stephanie Portnoy, M.D.
 Kurt Salzinger, Ph.D.

RESEARCH ASSOCIATES

(continued)

Suzanne Salzinger, M.D.
 Nicholas Samios, M.D.
 David Wilder, M.D.
 RESEARCH ASSOCIATES IN
 BIOCHEMISTRY
 Sahebarao P. Mahadik,
 Ph.D.
 A.S. Perumal, Ph.D.
 INSTRUCTORS IN CLINICAL
 PSYCHIATRY
 Peter Aldin, M.D.
 Donald G. Bell, M.D.
 Robinette N. Bell, M.D.
 Raymond Bernick, M.D.
 Charles H. Blackinton,
 M.D.
 Stanley Bone, M.D.
 Abraham A. Bridger, M.D.
 Elizabeth A. Carter, M.D.
 William J. Chambers,
 M.D.
 Leon Chattah, M.D.
 Francine Cournos, M.D.
 Gordon Dalton, M.D.
 Harry Diener, M.D.
 Olga Diz-Pi, M.D.
 Paul S. Ducker, M.D.
 Harold B. Esecover, M.D.
 Katherine Falk, M.D.
 James W. Flax, M.D.
 Wallace R. Forstell, M.D.
 (at Meyer-Manhattan
 Hospital)
 Peter F. Gaston, M.D. (at
 Meyer-Manhattan
 Hospital)
 Anastasios Georgotas,
 M.D.
 Iona H. Ginsburg, M.D.
 Maurice Golbey, M.D.
 Max Goldberg, M.D.
 Peter Gorham, M.D.
 Myra S. Hatterer, M.D.
 Joel S. Hoffman, M.D.
 Terry Wayne Hugg, M.D.
 Steven E. Hyler, M.D.
 Arthur R. Jacobs, M.D.
 Roberta Jaeger, M.D.
 James G. Katis, M.D.
 Richard A. Kresch, M.D.
 David Y. Levine, M.D.
 Michael R. Liebowitz,
 M.D.

INSTRUCTORS (continued)

Brian P. Lipton, M.D.
 John W. Lombardo, M.D.
 Erica M. Loutsch, M.D.
 Mark R. Mankoff, M.D.
 Eric R. Marcus, M.D.
 Josephine D. Martin, M.D.
 Peter C. Martindale, M.D.
 Susan Matorin, M.D.
 Bobba J. Moody, M.D.
 Swami R. Nathan, M.D.
 John D. O'Brien, M.D.
 David D. Olds, M.D.
 Linda F. Pessar, M.D.
 Michael Seth Quittman,
 M.D.
 Henry A. Remet, M.D.
 Phyllis B. Robbins, M.D.
 Steven Paul Roose, M.D.
 Lyle E. Rosnick, M.D.
 Arnold Rothstein, M.D.
 Sheila Salama, M.D.
 Robert Santulli, M.D.
 David P. Schiebel, M.D.
 Eleanor Schuker, M.D.
 Thomas E. Sedlock, M.D.
 Beth June Seelig, M.D.
 Morton D. Seigel, M.D.
 Lawrence Shaderowfsky,
 M.D.
 Michael Shostak, M.D.
 Linda J. Skinner, M.D.
 Frieda H. Spady, M.D.
 Frank Stallone, M.D.
 Walter Tuchman, M.D.
 Alan J. Tuckman, M.D.
 Kenneth Wapnick, Ph.D.
 David J. Weiser, M.D.
 Richard W. Weiss, M.D.
 Lynn C. Winther, M.D.
 Thomas J. Yager, M.D.
 ASSISTANTS IN CLINICAL
 PSYCHIATRY
 Mary Bahadurian, M.D.
 Charles J. Barbanel, M.D.
 Bruce Y. Bleecker, M.D.
 Anstiss Bowser, M.D.
 Susan Braiman, M.D.
 Edward N. Brennan, M.D.
 Tonia Caldwell, M.D.
 (Social Services)
 Charles Carluccio, M.D.
 Diana C. Cook, M.D.
 Conrad DeMaster, M.D.
 Aristide H. Esser, M.D.

ASSISTANTS (*continued*)

Eda G. Goldstein, M.D.
 James W. Montgomery,
 M.D.
 Doris M. Mortenson, M.D.
 William J. Nemon, M.D.
 Esther Ridder, M.D.
 Roberta Roth, M.D.
 Barbara C. Sacco, R.N.
 Marilyn Sande-Friedman,
 M.D.
 Rishon Stember, M.D.
 Grace C.K. Sum, M.D.
 Walter J. Tardy, M.D.
 Abram Zevy, M.S.

SENIOR STAFF ASSOCIATE

Alfreda H. Howard, M.A.

STAFF ASSOCIATES

Laura Lee Dean, B.A.
 Janos Marton, Ph.D.

SPECIAL LECTURERS

Viola W. Bernard, M.D.
 John A. Cook, M.D.
 Katrina De Hirsch, B.A.
 Marjorie H. Frank

SPECIAL LECTURERS (*continued*)

Olga Frankel, M.D.
 George Goldman, M.D.
 Soll Goodman, M.D.
 George A. Jervis, M.D.
 Henriette R. Klein, M.D.
 Lawrence C. Kolb, M.D.
 Bernard Pacella, M.D.
 Helen Schucman, M.D.
 Leo Srole, Ph.D.
 Alberta Szalita, M.D.
 Exie E. Welsch, M.D.
 Joseph Zubin, M.D.

LECTURERS

Kenneth Z. Altshuler,
 M.D.
 Joseph E. Barmack, Ph.D.
 Jules R. Bemporad, M.D.
 Milton M. Berger, M.D.
 Victor Bernal, M.D.
 Henry Brill, M.D.
 Hugh F. Butts, M.D.
 Harry X. Cohen, M.D.
 Arnold M. Cooper, M.D.
 Barbara H. DeBetz, M.D.
 Lawrence Deutsch, M.D.

LECTURERS (*continued*)

Samuel L. Feder, M.D.
 Victor Goldin, M.D.
 Saul A. Grossman, Ph.D.
 Ernest M. Gruenberg,
 M.D.
 Howard F. Hunt, Ph.D.
 Amnon Issacharoff, M.D.
 Hanna E. Kapit, Ph.D.
 Stuart L. Keill, M.D.
 Otto F. Kernberg, M.D.
 Alvin Mesnikoff, M.D.
 Robert Michels, M.D.
 George Mora, M.D.
 Francis J. O'Neill, M.D.
 Robert W. Rieber, M.D.
 Leon Salzman, M.D.
 Jay Schulman, M.D.
 Natalie Shainess, M.D.
 Joan H. Shapiro,
 M.S.S.W.
 Alfonso Tornusciolo, B.M.,
 B.Ch.
 Patricia A. Tuetting, M.D.
 Milton Viederman, M.D.
 Martin S. Willick, M.D.
 Sheldon Zimberg, M.D.

At Mary Imogene Bassett Hospital

Associate Clinical Professor

Harvey Gurian. *M.D., Toronto, 1949*

Assistant Clinical Professor

Charles W. Lamb. *Ph.D., Ohio State, 1966*

Associates in Clinical Psychiatry

John E. Denny, Ph.D.
 Charles J. Hudson, M.D.
 Peter M. Johngren, M.D.
 Eugene J. Pilek, M.D.

At Harlem Hospital

Associate Professor of Clinical Psychiatry

Virginia N. Wilking. *B.A., Bryn Mawr, 1941; M.D., Columbia, 1944*

Associate Clinical Professor

Margaret M. Lawrence. *B.A., Cornell, 1936; M.D., Columbia, 1940*

Assistant Professors of Clinical Psychiatry

- Seymour Gers. *B.S., Brooklyn College, 1952; M.D., State University of New York (Downstate), 1956*
 Emery S. Hetrick. *B.A., Ohio State, 1953; M.D., Cornell, 1957*
 Austin Moore. *B.S., Queens, 1955; M.D., Howard, 1959*
 Peter-Heinrich Schween. *M.D., Hamburg, 1955*

Assistant Clinical Professors

- Irwin J. Averbach. *B.S., Michigan, 1949; M.D., Buffalo, 1954*
 Gladys Egri. *M.D., Madrid, 1955; M.S., Columbia, 1965*
 Raymond Raskin. *B.A., New York University, 1942; M.D., 1946*

ASSOCIATES IN CLINICAL PSYCHIATRY

- Shale Brownstein, M.D.
 Jeffrey S. Hammer, M.D.
 Carol Leal, M.D.
 Gideon Nachumi, M.D.
 Raymond W. Ransom, M.D.
 Pauline E. Thompson, M.D.
 Susana L. Van Alstine, M.D.

INSTRUCTORS IN CLINICAL PSYCHIATRY

- Sumanasiri Alahendra, M.B.B.S.
 Michael H. Ford, M.B.B.S.
 Milton Lee, M.D.
 J. Trevor Lindo, M.D.
 Sideny M. Lytton, M.D.
 Joseph C. Napoli, M.D.
 Michael V. Osborn, M.D.
 Sady Sulton, M.D.

INSTRUCTOR IN CLINICAL PSYCHOLOGY

- Carol Garmiza, Ph.D.
 LECTURER
 Bruce Ballard, M.D.

At Helen Hayes Hospital**Assistant Clinical Professor**

- Lloyd A. Hamilton, Jr. *B.A., Yale, 1950; M.D., Harvard, 1954*

INSTRUCTOR IN CLINICAL PSYCHIATRY

- Martin V. Hart, M.D.

At Roosevelt Hospital**Clinical Professor**

- Harley C. Shands. *B.S., Tulane, 1936; M.D., 1939*

Associate Clinical Professor

- Gary Lee Lefer. *B.S., Stanford, 1962; M.D., Georgetown, 1966*

Assistant Clinical Professors

- Noble A. Endicott. *B.A., Texas, 1951; M.D., 1955*
 Richard G. Kopff. *B.A., Cornell, 1956; M.D., 1960*
 Harry R. Potter. *B.S., Yale, 1957; M.D., Columbia, 1962*
 Stephen P. Reibel. *B.A., Harvard, 1957; M.D., 1961*
 George Satran. *B.A., Columbia, 1952; M.D., New York University, 1956*
 Robert D. Scharf. *B.S., Union, 1966; M.D., Albert Einstein, 1970*
 Richard C. Wallace. *B.A., Yale, 1960; M.D., Columbia, 1965*

Assistant Clinical Professor of Medical Psychology

James D. Meltzer. *B.A., Columbia, 1968; Ph.D., New York University, 1973*

Arthur Weider. *Ph.D., New York University, 1946*

ASSOCIATES IN CLINICAL PSYCHIATRY

William H. Brownlee, M.D.

Aaron Esman, M.D.

Blanche Glass, Ph.D.

Justin L. Greene, M.D.

Sonia W. Hyman, M.D.

Jeffrey Kramer, M.D.

Martin I. Lubin, M.D.

Arthur M. Perlman, M.D.

Barbara R. Rosenfeld, M.D.

Mitchell S. Rosenthal, M.D.

Diane L. Stone, M.D.

William M. Tucker, M.D.

William D. Wheat, M.D.

ASSOCIATE IN CLINICAL PSYCHOLOGY

Alma Levinson, M.D.

INSTRUCTORS IN CLINICAL PSYCHIATRY

Allen J. Burstein, M.D.

Arlene C. Caldwell, M.D.

Martin D. Dofst, M.D.

Ellen G. Glass, M.D.

Stephen C. Glassberg, M.D.

Allan D. Gordon, M.D.

Charles G. Jackson, Jr., M.D.

David K. Jordan, M.D.

Robert J. Kent, M.D.

Edward W. Kloth, M.D.

Woon Soon Lee, M.D.

Ernesto Lozano, M.D.

James M. McGowan

James L. Maher, M.D.

Donald J. Mayerson, M.D.

Jeffrey R. Nurenberg, M.D.

Arthur S. Platt, D.O.

Henry A. Remet, M.D.

Zach Schaye, M.D.

Roy Shapiro, Ph.D.

INSTRUCTORS (continued)

Jane Simon, M.D.

Barry L. Singer, M.D.

Julia E. Taub, M.D.

Melvin L. Thrash, M.D.

Maria L.C. Velez, M.D.

Hazel Weinberg, M.D.

David S. Weinberger, M.D.

Marie Weinberger, M.D.

Rev. Barry G. Wood

INSTRUCTORS IN CLINICAL PSYCHOLOGY

Herbert Bilick, M.D.

James D. Meltzer, Ph.D.

ASSISTANTS IN CLINICAL PSYCHIATRY

John Davis, M.D.

Robert L. Meineker, M.D.

Andrzej Nidonorow, M.D.

Nestor J. Totero, M.D.

SPECIAL LECTURER

Lilli C. Shalsa, M.D.

At St. Luke's Hospital**Associate Clinical Professor**

Clarice J. Kestenbaum. *B.A., California (Los Angeles), 1950; M.D., 1960*

Henry I. Spitz. *B.A., Lafayette, 1961; M.D., New York Medical College, 1965*

Assistant Professors of Clinical Psychology

Harry R. Kissilef. *Ph.D., Pennsylvania, 1966*

Adam Munz. *Ph.D., New York University, 1969*

Assistant Clinical Professors

Gail B. Allen. *B.A., Wellesley, 1957; M.D., New York University, 1961*

Frederic A. Alling. *B.A., Princeton, 1952; M.D., Columbia, 1961*

Alex Caemmerer, Jr. *B.A., Princeton, 1944; M.D., Columbia, 1947*

Irene Chiarandini. *M.D., Buenos Aires, 1963*

Ralph Colp, Jr. *B.A., Columbia, 1945; M.D., 1948*

Samuel C. Klagsbrun. *B.R.E., Jewish Theological Seminary, 1954; B.A., College of the City of New York, 1955; M.D., Chicago, 1962*

David M. MacDonald. *B.S., Oregon, 1945; M.D., Tufts, 1949*

Eugene Mahon. *M.D., National (Ireland), 1964*

John A. Milici. *B.A., Yale, 1947; M.D., Geneva (Switzerland), 1957*

John W. Rosenberger. *B.A., Dartmouth, 1956; M.D.C.M., McGill, 1960*

Harvey L. White. *B.A., Harvard, 1959; M.D., New York Medical College, 1964*

ASSOCIATES IN CLINICAL
PSYCHIATRY

Harold H. Fogelman, M.D.
Harry Reiss, M.D.

INSTRUCTORS IN CLINICAL
PSYCHIATRY

Keenath Berc, M.D.
Victor D'Arc, M.D.
Nathaniel Donson, M.D.
Robert E. Hall, M.D.
Charles L. Ihlenfeld, M.D.
Willard S. Kahn, M.D.
Daniel Koblentz, M.D.
Leo Kron, M.D.
Howard E. Millman, M.D.
Paul W. Nassar, M.D.
Henry A. Paul, M.D.
Michael A. Pawel, M.D.
Michael C. Piercey, M.D.

INSTRUCTORS (*continued*)

Kenneth Porter, M.D.
Corey Nyles Rigberg,
M.D.
Sirgay Sanger, M.D.
Bernardo S. Scheimberg,
M.D.
Ira B. Silverstein, M.D.
William G. Sommer, M.D.
Henry I. Spitz, M.D.
Gerda H. Strika, M.D.
Martha C. Troutman,
M.D.
Joel Wallack, M.D.

ASSISTANTS IN CLINICAL
PSYCHIATRY

Cyros Aromlooi, M.D.
Carlos Diaz-Matos, M.D.
Stephen R. Dunlop, M.D.

ASSISTANTS (*continued*)

Hanne E. Favelukes, M.D.
Gregory Fischer, M.D.
John A. Fogelman, M.D.
Edward E. Gilmour, M.D.
Joel Gonchar, M.D.
Alan Kouzmanoff, M.D.
Henry C. Mallard, M.D.
Reed C. E. Moskowitz,
M.D.
Keith Sedlacek, M.D.
David Z. Starr, M.D.
Victor Syrmis, M.D.
Michael Trapido, M.D.
Stephen G. Underwood,
M.D.
Charles F. Yackulic, M.D.

SPECIAL LECTURER

John Cotton, M.D.

Public Health

Associate Professor and Acting Chairman

Bernard D. Challenor. *B.A., Hunter, 1957; M.D., State University of New York (Downstate), 1961; M.P.H., Harvard, 1963*

Biostatistics

Professors

John W. Fertig. *B.A., Ursinus, 1931; Ph.D., Minnesota, 1933*
Joseph L. Fleiss. *B.A., Columbia, 1959; M.S., 1961; Ph.D., 1967*

Adjunct Professor

Carl H. Erhardt. *B.B.A., College of the City of New York, 1941; M.P.A., New York University, 1957; M.S., Harvard, 1958; D.Sc., 1962*

Associate Professors

Agnes P. Berger. *Ph.D., Budapest, 1939; M.A., Columbia, 1944*
Allen S. Ginsberg (in the Center for Community Health Systems). *B.M.E., Cornell, 1958; M.I.E., 1959; Ph.D., Stanford, 1970*

Senior Research Associate

Neal W. Chilton. *B.S., College of the City of New York, 1939; D.D.S., New York University, 1943; M.P.H., Columbia, 1946*

Assistant Professors

Robert R. Golden. *B.S., California Institute of Technology, 1960; M.S. Oregon State, 1963; Ph.D., Minnesota, 1976*

- Bruce Levin (Mathematical Statistics). *B.A., Columbia, 1968; M.A., Harvard, 1972; Ph.D., 1974*
- Patrick E. Shrout (in the Sergievsky Center). *B.A., St. Louis, 1972; Ph.D., Chicago, 1976*
- Sylvan Wallenstein. *B.S., City College, 1966; Ph.D., Rutgers, 1971*

Adjunct Assistant Professors

- Sol Blumenthal. *B.S., College of the City of New York, 1955; M.B.A., New York University, 1958; Ph.D., New School for Social Research, 1969*
- Joseph Breuer. *M.D., Vienna, 1937; M.P.H., Columbia, 1960; M.S., 1962; Ph.D., 1969*
- Turkan K. Gardenier. *B.A., Vassar, 1961; M.A., Columbia, 1962; Ph.D., 1966*
- Donald C. Ross. *B.A., Rochester, 1955; M.A., North Carolina, 1957; Ph.D., 1960*

INSTRUCTORS

- Carol A. Bodian, M.S.
Frieda Nelson, B.A.
Martin Schnall, M.S.
Alex Tytun, M.S.

RESEARCH ASSOCIATES

- Jennie K. Kline, Ph.D. (in the Sergievsky Center)
Molly Park, M.A.
Robert A. Strauss, M.D.
Livia R. Turgeon, M.S.

Environmental Health Sciences

Professor

- I. Bernard Weinstein (also Medicine) (in the Cancer Center). *B.S., Wisconsin, 1952; M.D., 1955*

Associate Professor

- Dezider Grunberger (also Biochemistry) (in the Institute of Cancer Research). *M.Sc., Technical (Czechoslovakia), 1950; Ph.D., Czechoslovakia Academy of Sciences, 1956; Sc.D., 1968*

Senior Research Associate

- Granville H. Sewell. *B.S., Massachusetts Institute of Technology, 1959; Ph.D., 1966*

Assistant Professors

- Paul N. Borsky. *B.A., Brooklyn College, 1942*
- Alan M. Jeffrey. *B.S., Hull (UK), 1966; Ph.D., University College of North Wales (UK), 1970*

ASSOCIATE

- Michael Gochfeld, M.D.

Epidemiology

Professors

- Bruce P. Dohrenwend (also Psychiatry). *B.A., Columbia, 1950; M.A., 1951; Ph.D., Cornell, 1955*
- Zena A. Stein (in the Sergievsky Center). *B.A., Cape Town, 1941; M.A., 1942; M.B., B.Ch., Witwatersrand (South Africa), 1950*

Mervyn W. Susser (Director, Sergievsky Center). *M.B., B.Ch., Witwatersrand (South Africa), 1950*

Professor of Clinical Psychiatric Epidemiology

Thomas S. Langner. *B.A., Harvard, 1948; Ph.D., Columbia, 1954*

Adjunct Professor

Wolf Szmuness. *M.D., Kharkov Medical Institute (USSR), 1955; D.Med.Sc., Academy of Medicine (Lublin, Poland), 1964*

Associate Professors

Mary G. McCrea Curnen. *M.D., Louvain (Belgium), 1948; D.T.M. Antwerp (Belgium), 1949; Dr. P.H., Columbia, 1972*

Frances R. Gearing. *B.S., Vermont, 1936; M.D., 1940; M.P.H., Columbia, 1957*

Holger H. Hansen (in the Sergievsky Center). *M.D., Freie Universität (German Federal Republic), 1961; M.P.H., Columbia, 1967; Dr. P.H., 1973*

David Rush (also Pediatrics). *B.A., Harvard, 1955; M.D., 1959*

Elmer F. Struening. *B.S., Hastings, 1949; M.S., Purdue, 1951; Ph.D., 1957*

Senior Research Associates

Lillian M. Belmont. *B.A., Brooklyn, 1947; M.A., College of the City of New York, 1949; Ph.D., New York University, 1957; M.S., Columbia, 1970*

Inge F. Goldstein. *B.A., Wellesley, 1951; M.S., Pittsburgh, 1956; M.S., Columbia, 1968*

Assistant Professors

Ora S. Fagan. *B.A., Hebrew (Jerusalem), 1961; M.S.W., California (Berkeley), 1965; D.S.W., 1973*

Anna C. Gelman. *B.A., Hunter, 1932; M.P.H., Massachusetts Institute of Technology, 1934*

Nigel S. Paneth (also Pediatrics) (in the Sergievsky Center). *B.A., Columbia, 1968; M.D., Harvard, 1972; M.P.H., Columbia, 1978*

Stephen Shafer (also Neurology) (in the Sergievsky Center). *B.A., Harvard, 1966; M.D., Columbia, 1970; M.P.H., 1977*

Adjunct Assistant Professors

Patricia R. Cohen. *B.A., Hamline, 1958; Ph.D., New York University, 1968*

Ann B. Goodman. *B.A., Radcliffe, 1953; M.A., George Washington, 1963; M.S., Columbia, 1972*

Paul S. May. *B.S., College of the City of New York, 1951; M.S., Syracuse, 1952; D.Sc., Philadelphia College of Pharmacy, 1955; M.P.H., Columbia, 1970*

RESEARCH ASSOCIATES

Thomas G. Lamb, Ph.D.

Thomas A. Wills, Ph.D.

STAFF ASSOCIATE

Clifford A. York, M.A.

Health Administration

Professors

- John H. Bryant (Delamar Professor) (Public Health Practice). *B.A., Arizona, 1949; M.D., Columbia, 1953*
- Lowell E. Bellin. *B.S., Yale, 1948; M.D., State University of New York (Downstate), 1951; M.P.H., Harvard, 1964*
- Lucie S. Kelly (also Nursing). *B.S.N., Pittsburgh, 1947; M.Litt., 1957; Ph.D., 1965*
- Nora Piore (in the Center for Community Health Systems). *B.A., Wisconsin, 1933; M.A., 1934*
- Frank W. van Dyke (Administrative Medicine). *B.A., Union (Schenectady), 1939; M.S., Columbia, 1954*
- Samuel Wolfe. *M.D., Toronto, 1950; M.P.H., Columbia, 1960; Dr.P.H., 1961*

Adjunct Professors

- Arne C. V. Barkhuus (Public Health Practice). *B.A., Copenhagen, 1926; M.D., 1933; D.P.H., Johns Hopkins, 1938*
- Robert H. Hamlin. *B.A., Ohio State, 1944; B.S.M., 1944; B.M., 1946; M.D., Northwestern, 1947; M.P.H., Harvard, 1952; LL.B., 1953*
- Joseph V. Terenzio. *B.A., Yale, 1939; J.D., Fordham, 1947; M.S., Columbia, 1954*

Associate Professors

- Elinor F. Downs (Public Health Practice). *B.A., Smith, 1933; M.D., Johns Hopkins, 1937; M.P.H., Columbia, 1952; Cambridge, 1968*
- Bruce Vladeck (in the Center for Community Health Systems). *B.A., Harvard, 1970; M.A., Michigan, 1972; Ph.D., 1973*

Adjunct Associate Professors

- Morton A. Fisher. *B.A., Western Reserve, 1942; D.D.S., 1944; M.P.H., Columbia, 1957; B.A., Brooklyn, 1958*
- Harold Fruchtbaum (History and Philosophy of Public Health). *B.C.E., New York University, 1955; M.S., Rensselaer Polytechnic Institute, 1956; Ph.D., Harvard, 1964; M.A., Cambridge, 1968*
- Lloyd F. Novick (also Pediatrics). *B.A., Colgate, 1961; M.D., New York University, 1965; M.P.H., Yale 1971*
- Eugene D. Rosenfeld (Administrative Medicine). *B.A., Colorado, 1939; M.D., 1943*
- Irving S. Shapiro (Public Health Education). *B.S., College of the City of New York, 1938; M.S., Columbia, 1941; Ph.D., 1954*

Senior Research Associate

- Regina Loewenstein (in the Center for Community Health Systems). *B.A., Barnard, 1936; M.A., Columbia, 1937*

Assistant Professors

- Noreen M. Clark. *B.S., Utah, 1965; M.A., Columbia, 1972; Ph.D., 1976*
- Melanie C. Dreher. *B.S., Long Island, 1967; Ph.D., Columbia, 1977*
- Brant E. Fries (in the Center for Community Health Systems). *B.A., Columbia, 1967; Ph.D., Cornell, 1972*
- Fred Goldman. *B.A., Queens, 1967; M.A., Brown, 1970; Ph.D., City College, 1975*

- Harriet S. Goldman (also Dental and Oral Surgery). *B.A., New York University, 1962; D.D.S., 1965; M.P.H., Columbia, 1966*
- W. David Latham. *B.S., Stanford, 1966; M.B.A., 1968*
- Marcia L. Pinkett-Heller. *B.A., Howard, 1963; M.P.H., Michigan, 1970*
- Stephen N. Rosenberg. *B.A., Cornell, 1963; M.D., Albert Einstein, 1967; M.P.H., Harvard, 1969*
- Paul L. Selbst. *B.S., Buffalo, 1957; M.S., Columbia, 1961*
- Michael L. Ziegler. *B.A., State University of New York (Albany), 1972; J.D., State University of New York (Buffalo), 1976*

Adjunct Assistant Professors

- Raymond S. Alexander. *B.A., Dartmouth, 1953; M.B.A., 1954; M.S., Columbia, 1956*
- Austin Corinaldi (at Harlem Hospital). *B.A., New York, 1949; M.P.H., Columbia, 1964; M.S., 1969*
- Samuel Davis (Administrative Medicine). *B.A., College of the City of New York, 1952; M.S., Columbia, 1957*
- Jack J. Goldman (Public Health Practice). *B.S., Vermont, 1946; M.D., 1950; M.P.H., Johns Hopkins, 1953*
- William H. Hermann. *B.S., Missouri, 1951; M.S., Yale, 1953*
- Henry R. Karpe. *B.B.A., College of the City of New York, 1952; M.S., Wisconsin, 1972*
- Nicetas H. Kuo (Public Health Practice). *M.D., Philippines, 1941; M.P.H., Columbia, 1953*
- Francis C. Lindaman. *B.A., Gettysburg, 1935; M.A., 1936*
- William L. Nute, Jr. *B.A., Swarthmore, 1938; M.D., Johns Hopkins, 1943*
- Percival B. Phillips (Public Health Practice). *B.A., San Francisco State, 1954; M.A., 1956; Ed.D., Columbia, 1965*
- Arnold E. Rosenblum. *B.A., Brooklyn, 1947; J.D., New York University, 1950; M.S., Columbia, 1964*
- Eleanore Rothenberg. *B.A., Brooklyn, 1955; M.P.A., New York University, 1969; Ph.D., 1975*
- Esther A. Schisa (Public Health Practice). *B.S., Syracuse, 1947; M.A., Columbia, 1955*
- Sheila M. Smythe. *B.S., Creighton, 1952; M.S., Columbia, 1956*
- Boris A. Vanadzin. *M.D., Munich, 1955; M.P.H., California (Berkeley), 1959*

RESEARCH ASSOCIATES

- Sheila Gorman, M.P.H.
Everett D. Hines, M.S.

INSTRUCTORS

- Peggy Ann Alsop, M.D.
Stephen Banks, M.A.
Arthur R. Caplan (History and Philosophy of Public Health)
Barbara S. Cooper, M.D.
Catherine D. Crone, M.D.
Michael Goldfarb, M.S.

INSTRUCTORS (continued)

- Margaret L. Haynes, M.P.H.
Steven Karten, M.B.A.
Dulcy B. Miller, M.S.
David Moxley, M.B.A.
Thomas A. Sherwood, M.P.H.
Isabel Sklar, M.P.H.
Virginia K. Stowe, M.S.
Paul M. Thompson, M. Phil.

ASSOCIATES

- Emil F. Pascarelli, M.D. (Administrative Medicine)
Constance C. Rogers, M.D. (at Harlem Hospital)

STAFF ASSOCIATES

- Robert W. Rosenblum, M.P.A.
Hila Shererdson, M.A.

Population and Family Health

Professor

- Allan G. Rosenfield (also Obstetrics and Gynecology) (Director, Center for Population and Family Health). *B.A., Harvard, 1955; M.D., Columbia, 1959*

Associate Professors

- Nicholas Cunningham (also Pediatrics). *B.A., Harvard, 1950; M.D., Johns Hopkins, 1955; Dr. P.H., 1976*
 Susan G. Philliber. *B.A., Florida State, 1965; M.S., 1966; Ph.D., 1968*
 John A. Ross (in IISHR). *B.A., Ottawa, 1956; M.A., Yale, 1957; Ph.D., 1961*

Adjunct Associate Professors

- John Bongaarts. *M.S., Eindhoven Institute of Technology, 1968; Ph.D., Illinois, 1972*
 Thomas Frejka. *Engineer, Czechoslovak Academy of Sciences, 1966*

Senior Research Associate

- Walter B. Watson. *B.A., Southern Methodist, 1953; M.S., Wisconsin, 1954; Ph.D., 1959*

Assistant Professors

- Christina Brinkley-Carter. *B.A., Pennsylvania, 1959; M.A. Temple, 1968; Ph.D., Princeton, 1977*
 Martin E. Gorosh. *B.A., Brooklyn, 1959; M.P.H., Johns Hopkins, 1969; Dr.P.H., 1973*
 Stephen L. Isaacs. *B.A., Brown, 1961; J.D., Columbia, 1965*
 Pearilla Rothenberg. *B.A., Pennsylvania, 1970; M.Phil., Columbia, 1974; Ph.D., 1976*
 Krishna Roy. *B.A., Bombay, 1948; M.A., 1950; Ph.D., 1954*
 Alan M. Sear. *B.S., Tennessee, 1965; M.A., 1967; Ph.D., Purdue, 1971*
 William A. Van Wie. *B.A., College of Wooster, 1961; B.D., Pittsburgh Seminary, 1964; M.P.H., North Carolina, 1968; Dr. P.H., 1974*

Adjunct Assistant Professor

- Joy G. Dryfoos. *B.A., Antioch, 1951; M.A., Sarah Lawrence, 1966*

RESEARCH ASSOCIATE

- Henry G. Elkins, Jr., Ph.D.

INSTRUCTORS

- Marjorie A. Costa, M.P.H.
 Amy F. Galen, M.A.

Sociomedical Sciences**Professors**

- Barbara Dohrenwend. *B.A., Wellesley, 1947; M.A., Columbia, 1948; Ph.D., 1954*
 Jack Elinson. *B.S., College of the City of New York, 1937; M.A., George Washington 1946; Ph.D., 1954*

Associate Professor

- John L. Colombotos. *B.A., Columbia, 1949; M.A., 1952; Ph.D., Michigan, 1961*

Adjunct Associate Professor of Public Health

- Denise B. Kandel (in Psychiatry). *B.A., Bryn Mawr, 1952; M.A., Columbia, 1953; Ph.D., 1960*

Senior Research Associates

Ann F. Brunswick. *B.A., Hunter, 1946; M.A., Clark, 1947*

Stanley Budner. *B.A., City College of New York, 1955; Ph.D., Columbia, 1960*

Paul W. Haberman. *B.S., Pennsylvania, 1948; M.B.A., New York University, 1961*

Eric Josephson. *B.A., New York University, 1947; M.A., Columbia, 1949; Ph.D., 1959*

Assistant Professor

Sally Guttmacher. *B.S., Wisconsin, 1963*

Adjunct Assistant Professors

Margery M. Braren. *B.A., Barnard, 1961; M.A., Columbia, 1963; Ph.D., 1971*

Mitchell Schorow (Medical Education). *B.A., Roosevelt, 1950; M.A., Northwestern, 1961; Ph.D., Utah, 1971*

RESEARCH ASSOCIATES

Kenneth Andrews, Ph.D.

Stanley Fisher, M.S.

Robert W. Jones, M.A.

Corinne Kirchner, M.Phil.

RESEARCH ASSOCIATES (continued)

Morton R. Siegal, M.A. (at Harlem Hospital)

Athilia E. Siegmann, M.S.

Anne S. Zanes, Ph.D.

SENIOR STAFF ASSOCIATES

John M. Boyle, M. Phil.

Lambros Comitas, Ph.D.

Tropical Medicine**Professors**

Michael Katz (also Pediatrics). *B.A., Pennsylvania, 1949; M.D., State University of New York (Downstate), 1956; M.S., Columbia, 1963*

Roger W. Williams (Medical Entomology). *B.S., Illinois, 1939; M.S., 1941; Ph.D., Columbia, 1947*

Associate Professors

Philip A. D'Alesandro (Parasitology). *B.S., Rutgers, 1952; M.S., 1954; Ph.D., Chicago, 1958*

Dickson D. Despommier (Parasitology). *B.S., Fairleigh Dickinson, 1962; M.S., Columbia, 1964; Ph.D., Notre Dame, 1967*

Adjunct Associate Professors

Ashton C. Cuckler (Parasitology). *B.A., Nebraska, 1935; M.A., 1936; Ph.D., Minnesota, 1941*

John D. Frame. *B.A., Wheaton, 1938; M.D., Northwestern, 1943*

Adjunct Assistant Professors

Roland P. Brown. *B.A., Bethel, 1947; M.D., Chicago, 1951*

Iwan D. Guicherit. *M.D., Government Medical School (Surinam), 1942; M.P.H., Columbia, 1948; M.D., Amsterdam, 1952*

RESEARCH ASSOCIATE

Suzanne Holmes, Ph.D., (Parasitology)

INSTRUCTORS

Martin G. Blechman, M.D.

Chung C. Wang, M.D.

Faculty Members Not Affiliated with Specific Divisions

Professor

Sami A. Hashim (Public Health Nutrition). *B.S., Beirut, 1950; M.N.S., 1948; Ph.D., Harvard, 1955*

Adjunct Professor

Myron Brin (Public Health Nutrition). *B.S., Cornell, 1947; M.N.S., 1948; Ph.D., Harvard, 1951*

Adjunct Associate Professor

Susanne Bennett-Clark (Public Health Nutrition) (at St. Luke's Hospital). *B.Sc., Melbourne, 1958; Ph.D., Western Australia, 1963*

Assistant Clinical Professor of Pediatrics

Shirley A. Mayer. *B.A., Hunter College, 1940; M.D., Chicago, 1943*

RESEARCH ASSOCIATE

Jane Bertrand, Ph.D.

Lecturers in All Divisions

- | | | |
|---------------------------|---------------------------|---------------------------|
| Kenneth F. Adamec, M.S. | Gary Gambuti | Jean Pakter, M.D. |
| George H. Adams, M.S. | George Goldberg, M.B.A. | Clarence E. Pearson, M.S. |
| Frederick D. Alley, M.D. | Janet Gottschalk, Dr.P.H. | Richard H. Perry, M.S. |
| Robin F. Badgley, Ph.D. | Edward V. Grant | Olive E. Pitkin, M.D. |
| Peter Baglio, Sc.M. | Margaret T. Grossi, M.D. | David A. Reed, M.S. |
| Gary B. Beringer, D.P.H. | David Harris, M.D. | Peter Rogatz, M.D. |
| Richard A. Berman, | Robert E. Heinlein, M.S. | Alan H. Rosenblut, M.B.A. |
| M.B.A., M.H.A. | Donald W. Helbig, M.D. | Hana Rostain, M.D. |
| Joseph Loring Bloch, M.A. | E. Geoffrey High, M.S. | Maurice V. Russell, Ed.D. |
| Roy Brown, M.A. | Frank E. Iaquina, M.D. | Harvey Schoenfeld, M.S. |
| Martin Cherkasky, M.D. | Florence Kavalier, M.D. | Melvin S. Schwartz, M.D. |
| Irene J. Clark, M.P.H. | Howard R. Kelman, | Sam Shapiro, B.S. |
| Alvin J. Conway, M.S. | Ph.D. | Joseph Sherber, M.S. |
| Jean B. Cropper, M.P.H. | Richard N. Kerst, B.A. | Elliot J. Simon, M.S. |
| Anita S. Curran, M.D. | Schuyler G. Kohl, M.D. | Joseph E. Snyder, M.D. |
| Frank DeScipio, M.S. | John T. Kolody, M.S. | Richard A. Stolnacke, |
| Daniel L. Drosness, | Jacob Levine | M.S. |
| M.P.H. | Mary C. McLaughlin, M.D. | Thomas J. G. Tighe, Jr., |
| Gary M. Eidsvold, M.D. | Robert Markowitz, M.S. | M.P.H. |
| Raymond Fink, M.D. | Robert M. Morrison, | Andre A. O. Varma, M.D. |
| Thomas J. Foley, M.S. | M.H.A. | |
| Stephen L. Forstenser, | Anthony C. Mustalish, | SPECIAL LECTURERS |
| M.S. | M.D. | Beatrice Mintz, M.D. |
| Richard C. Friedman, | Karl E. Nelson, M.S. | Samuel M. Wishik, M.D. |
| M.D. | Margaret J. O'Brien, | |
| Bernard Fuss, M.S. | M.P.H. | |
| Robert Galton, Ph.D. | Donna O'Hare, M.D. | |

Radiology

Professor and Chairman

William B. Seaman. *M.D., Harvard, 1941*

At Presbyterian Hospital

Professors

David H. Baker. *M.D., Boston, 1951*

Walter E. Berdon. *B.A., Syracuse, 1950; M.D., 1955*

Chu Huai Chang. *M.D., St. John's (Shanghai), 1944*

Kent Ellis. *M.D., Yale, 1950*

Eric Hall (Physics). *Ph.D., Iriel (Oxford), 1962*

Sadek Hilal. *M.D., Cairo, 1955*

Philip M. Johnson. *B.A., Dartmouth, 1948; M.D., Columbia, 1951*

Harald H. Rossi (Physics). *Ph.D., Johns Hopkins, 1942*

Professors of Clinical Radiology

William J. Casarella. *B.A., Yale, 1959; M.D. Harvard, 1963*

Frieda Feldman. *B.A., New York University, 1953; M.D., 1957*

Donald L. King. *B.A., Stanford, 1956; M.D., Columbia, 1960*

Ralph Schlaeger. *B.S., Wisconsin, 1942; M.D., 1945*

Adjunct Professors

Victor P. Bond. *B.A., California (Berkeley), 1943; M.D., California (San Francisco), 1945; Ph.D., California (Berkeley), 1952*

Simon Larach. *Ph.D., Princeton, 1955*

Thomas P. Vogl (Radiation Biophysics). *B.A., Columbia, 1952; M.S., Pittsburgh, 1957; Ph.D., Carnegie-Mellon, 1969*

Associate Professor of Clinical Pathology

Carmia Borek. *B.S., M.S., Ph.D., Weizman Institute (Israel), 1967*

Associate Professors of Clinical Radiology

Thane Asch. *B.A., Columbia, 1951; M.D., Cornell, 1955*

John H. Austin. *B.A., Harvard, 1961; M.D., Yale, 1965*

Rashid Fawwaz. *M.D., American (Beirut), 1960; Ph.D., California (Berkeley), 1968*

Patricia Tretter. *B.A., Marquette, 1944; M.D., 1949*

Adjunct Associate Professor

Lawrence A. Shepp. *B.S., Brooklyn Polytechnic Institute, 1958; M.A., Princeton, 1960; Ph.D., 1960*

Associate Clinical Professors

Kevin L. Macken. *M.D., National (Ireland), 1947*

Eric C. Martin. *M.D., St. Thomas (London), 1967*

Paul Sane. *M.D., Bucharest, 1950*

Assistant Professor

Charles R. Geard. *Ph.D., Australian National University, 1973*

Assistant Professors of Clinical Radiology

George F. Ascherl. *B.A., Queens, 1966; M.D., St. Louis, 1970*

Peter D. Esser (Radiation Biophysics). *B.A., Brown, 1961; M.S., Adelphi, 1964; Ph.D., 1971*

David A. Follett. *B.A., Harvard, 1959; M.D., Tufts, 1964*

Sundara R. Ganti. *M.B.B.S., Guntur Medical College (India), 1967; M.D., 1967*

Richard P. Gold. *B.A., Tufts, 1965; M.D., 1969*

Leoniadas Harisiadis. *M.D., National (Athens), 1966*

Peter Joseph (Radiation Biophysics). *B.S., Lafayette, 1959; Ph.D., Harvard, 1961*

Patricia Kaim. *B.S., Western Kentucky, 1955; M.D., Louisiana, 1966*

Nikitis D. Kessar (Radiation Biophysics). *B.A., Emory, 1952; M.S., Harvard, 1953; Ph.D., 1966*

Duk Il Sung. *B.A., Kyungbuk National (Korea), 1964; M.D., 1968*

Theodore Sheng-Tao Wang. *Ph.D., Maryland, 1964*

Margaret A. Whelon. *B.S., St. John's, 1968; M.D., State University of New York (Downstate), 1972*

Ellen L. Wolf. *B.A., Connecticut College, 1968; M.D., Mount Sinai, 1972*

Adjunct Assistant Professor

Bruce J. Biavati (Radiation Biophysics). *B.A., Columbia, 1953; M.A., 1955; Ph.D., 1964*

Assistant Clinical Professors

Shelby J. Galloway. *B.A., Catawba College, 1961; M.D., Bowman-Gray, 1965*

William M. Griffin. *B.S., Notre Dame, 1958; M.D., State University of New York (Upstate), 1962*

Harvey L. Hecht. *B.A., Amherst, 1958; M.D., Albert Einstein, 1962*

Steven D. Richman. *B.A., Columbia, 1967; M.D., 1971*

Louis Rottenberg. *B.S., Boston, 1936; M.D., 1940*

Robert Silbey. *B.A., Columbia, 1952; M.D., 1955*

RESEARCH ASSOCIATES

Marion H. Biavati, Ph.D.

Richard P. Bird, Ph.D.

Michael L. Freeman, B.S.

Leon J. Goodman, Ph.D.

(Radiation Biophysics)

Frederick Kelcz, Ph.D.

(Radiation Biophysics)

Paul J. Kliauga, Ph.D.

(Radiation Biophysics)

Richard Miller

Tirunelveli Subramanian,

M.B.B.S.

Peter M.S. Wai

INSTRUCTORS (continued)

Sharon M. Kreps

Louis E. Rambler, M.D.

Jyott Shah, M.D.

Alan J. Silver, M.D.

STAFF ASSOCIATES

Rudolph Gand

Herbert Jacobs, B.E.E.

Laurie Roizin-Towle, M.S.

Thomas C. Yang, M.D.

INSTRUCTORS IN CLINICAL RADIOLOGY

Harry Agress, Jr., M.D.

Gregory M. Carsen, M.D.

Norman G. Diamond, M.D.

David V. Habif, Jr., M.D.

At Mary Imogene Bassett Hospital

Assistant Clinical Professor

Harry Rodney Hartman.

Otto D. Sahler. *M.S., Rochester, 1936; M.D., 1938*

INSTRUCTOR IN CLINICAL
RADIOLOGY

Robert D. Henretig, M.D.

At Harlem Hospital

Associate Clinical Professor

Theodore R. Stent. *B.A., Talladega, 1944; M.D., Meharry, 1948*

Assistant Professors of Clinical Radiology

Jeanne Armstrong. *B.A., Mount Holyoke, 1948; M.D., Columbia, 1952*

Christopher A. Johnson. *B.A., Howard, 1943; M.D., 1947*

Laurencia B. Regalado. *M.D., Santo Tomas (Philippines), 1957*

Headley Scott. *B.S., College of the City of New York, 1941; M.D., Howard, 1944*

Assistant Clinical Professors

Yuthana Samroengraja. *M.D., Chulalongkorn Hospital Medical School, 1965*

Abdulhamid R. Vazir. *M.D., University of Bombay, 1942*

INSTRUCTOR IN CLINICAL RADIOLOGY

Chomyong K. Charoenkul, M.D.

At Roosevelt Hospital

Associate Clinical Professor

Albert A. Dunn. *M.D., Cornell, 1943*

Assistant Professor of Clinical Radiology

Alvaro Vallejo. *M.D., Del Valle (Columbia), 1967*

Assistant Clinical Professors

David S. Marsden. *Ph.D., Jefferson, 1968*

George Stassa. *B.A., Columbia, 1956; M.D., 1960*

Harold L. Stitt. *B.A., Colorado, 1953; M.D., 1957*

INSTRUCTORS IN CLINICAL RADIOLOGY

Andre Abitbol, M.D.

Cynthia Lee David, M.D.

Carmel N. Donovan, M.D.

Pierre-Alix Haspil, M.D.

Cynthia Lehr, M.D.

Hi-Jung Pyun, M.D.

INSTRUCTORS (*continued*)

Sabino J. Rizzo, M.D.

Kenneth T. Rogers

Theodora Serban, M.D.

Peter K. Yeung, M.D.

At St. Luke's Hospital

Professors of Clinical Radiology

Nathaniel Finby. *B.A., Johns Hopkins, 1938; M.D., 1942*

Richard D. Kittridge. *B.A., New York University, 1950; M.D., 1954*

Clinical Professors

Kuo-York Chynn. *B.S., National Tung-Chi (Shanghai), 1945; M.D., 1949; M.S., St. Louis, 1954*

Virginia Kanick. *B.A., Barnard, 1947; M.D., Columbia, 1951*

Associate Clinical Professors

John T. Hsu. *M.D., National Defense (Taiwan), 1957*

Leonard M. Liegner. *B.A., New York University, 1941; M.D., 1944*

Efthimios C. Spyropoulos. *M.D., Athens, 1948*

Assistant Professors of Clinical Radiology

Jeanne W. Baer. *B.S., Connecticut, 1960; M.D., Columbia, 1964*

Carol L. Hilfer. *B.A., Barnard, 1967; M.D., Albert Einstein, 1971*

William I. Shaw. *B.A., Washington and Jefferson, 1958; M.D., Pittsburgh, 1962*

Assistant Clinical Professors

Ina A. Altman. *B.S., Brooklyn, 1956; M.D., Woman's Medical College of Pennsylvania, 1960*

Frank M. Dain. *B.A. Dartmouth, 1945; M.D., Columbia, 1945*

INSTRUCTORS IN CLINICAL RADIOLOGY

Manoochehr Abiri, M.D.

Robert A. Phillips, M.D.

INSTRUCTORS (continued)

Allan B. Rubin, M.D.

Susan M. Tuck, M.D.

STAFF ASSOCIATE

Morris Hodara, M.S.

Rehabilitation Medicine

Simon Baruch Professor and Chairman

John A. Downey. *M.D., Manitoba, 1954; D.Phil., Christ Church (Oxford), 1962; F.R.C.P.*

At Presbyterian Hospital

Associate Professor

Lucien J. Cote (also Neurology). *B.S., Vermont, 1951; M.D., 1954*

Associate Professors of Clinical Rehabilitation Medicine

Erwin G. Gonzalez. *B.A., Santo Tomas (Manila), 1962; M.D., 1967*

Stanley J. Myers. *B.A., New York University, 1957; M.D., State University of New York (Downstate), 1961*

Assistant Professor

Larry J. Crawshaw (also Pathology). *B.A., California, 1964*

Assistant Professors of Clinical Rehabilitation Medicine

Caroline O. McCagg. *B.A., Barnard, 1962; M.D., Yale, 1966*

Naomi L. Turner. *B.A., San Francisco Xavier (Bolivia), 1948; M.D., 1956*

Assistant Clinical Professors

Antonio Cocchiarella. *M.D., Bari (Italy), 1953*

Francis J. Foca. *B.S., Fordham, 1957; M.D., Bologna (Italy), 1966*

Damyanti G. Moorjani (also Pediatrics). *B.S., Bombay, 1953; M.D., Grant (Bombay), 1957*

ASSOCIATE IN CLINICAL REHABILITATION MEDICINE

Jonathan R. Moldover

Robert Stone, M.S.

(at Blythedale

Children's Hospital)

INSTRUCTORS IN CLINICAL REHABILITATION MEDICINE

Alfred Hess, D.O.

Vivienne Katz, M.A.

Margarita C. Klug

Anthony V. Porcelli

ASSISTANT IN CLINICAL REHABILITATION MEDICINE

Kathleen Watson-Walters,

M.D. (at Blythedale

Children's Hospital)

STAFF ASSOCIATES

Abigail R. Evans, B.A.

Daniel E. Lemons, M.S.

At Harlem Hospital**Professor of Clinical Rehabilitation Medicine**

Albert D. Anderson (A. David Gurewitch Professor). *B.A., Columbia, 1948, M.D., Harvard, 1952*

Associate Professor of Clinical Rehabilitation Medicine

Herbert L. Thornhill. *B.S., Pittsburgh, 1951; M.D., Howard, 1955*

Associate Clinical Professor

Yasoma B. Challenor. *B.A., Hunter, 1959; M.D., State University of New York (Downstate), 1963*

Assistant Professor of Clinical Rehabilitation Medicine

Lucille C. Gunning (in Pediatrics). *B.A., New York University, 1945; M.D., Woman's Medical College of Pennsylvania, 1949*

ASSOCIATES IN CLINICAL REHABILITATION MEDICINE

Wanda Brokdzka, M.A.

Cecilia Macauley, M.A.

INSTRUCTORS IN CLINICAL REHABILITATION MEDICINE

Joseph Malloy, M.A.

Louise Weiss, M.A.

At Helen Hayes Hospital

Assistant Clinical Professor

Rodolfo L. Reyes. *M.D., Santo Tomas (Philippines), 1952*

ASSOCIATES IN CLINICAL REHABILITATION
MEDICINE

Arun K. Bhattacharyya, M.D., M.S.

Salley Wisely, M.D.

At St. Luke's Hospital

Associate Clinical Professor

Shyh-Jong Yue. *M.D., National College of Medicine (Shanghai), 1938*

Assistant Clinical Professor

Lucille T. Pai. *M.D., Woman's Christian Medical College (Shanghai), 1941*

INSTRUCTOR IN CLINICAL REHABILITATION
MEDICINE

Ravi Raj Malpe, M.B., B.S.

Occupational Therapy

Professor

Marie Louise Franciscus (director of program). *O.T.R., Philadelphia School of Occupational Therapy, 1937; B.S., Ohio State, 1947; M.A., Columbia, 1956*

Assistant Professor

Barbara Neuhaus. *B.A., Keuka, 1950; M.A., Columbia, 1960*

ASSOCIATES IN CLINICAL
OCCUPATIONAL THERAPY

Margaret F. Brown, B.S.

Adele Germain, M.S.

Nedra P. Gillette, B.S., M.S.

Diane Shapiro, M.A.

Eleanor V. Shelly, B.S.

Gordon G. Williamson, Ph.D.

INSTRUCTORS IN CLINICAL
OCCUPATIONAL THERAPY

Cheryl Colangelo, B.S.

Sandra Countee, M.S.

Alice Feinberg, M.S.

Laura B. Hoffman

Margarita C. Klug, B.S.

Carol H. Shaw, M.A.

Lorna J. Spearman

Alice R. Trie, B.S.

ASSISTANTS IN CLINICAL
OCCUPATIONAL THERAPY

Elaine Bertles, B.S.

Laurelee Hawkins

Wendy R. Levine, B.S.

Sheryl Westcott

Physical Therapy

Professor

Mary E. Callahan (director of program). *R.N., Clinton Hospital, 1937; R.P.T., Posse College, 1940; B.S., New York University, 1950; M.A., Columbia, 1955*

Associate Professors

- Ruth Dickinson (associate director of program). *B.S., Russell Sage, 1944; M.A., Columbia, 1947*
 Althea M. Jones. *B.S., Panzer College of Physical Education, 1944; M.A., Columbia, 1972*

Assistant Professor

- Bernadette Hecox. *B.S., Columbia, 1968; M.A., 1973*

ASSOCIATE IN CLINICAL
 PHYSICAL THERAPY
 Theodore Corbitt, M.A.

INSTRUCTORS (continued)
 Georgia Nesbit Reidel, B.S.
 Diane Zuck, B.A.

ASSISTANTS (continued)
 Lida Derzookian, B.S.
 Ann B. Edgar, B.S.
 Pamela Harris
 James Kruse, M.S.
 Joan Smith, B.S.

INSTRUCTORS IN CLINICAL
 PHYSICAL THERAPY
 Margaret Beyda, B.S.
 Marion Marx, M.A.B.S.

ASSISTANTS IN CLINICAL
 PHYSICAL THERAPY
 Joan Belding, B.S.
 Jewel Derin, B.S.

Surgery**Valentine Mott Professor and Johnson & Johnson Distinguished Professor and Chairman**

- Keith Reemtsma. *B.S., Idaho State, 1945; M.D., Pennsylvania, 1949*

At Presbyterian Hospital**Professors**

- Frank Gump. *B.A., Harvard, 1951; M.D., New York University, 1955*
 David V. Habif (Morris and Rose Milstein Professor). *B.S., Columbia, 1936; M.D., 1939*
 Frederic P. Herter (Hugh Auchincloss Professor). *B.A., Harvard, 1941; M.D., 1944*
 Robert B. Hiatt. *B.S., Wilmington, 1938; M.D., Cincinnati, 1942*
 Thomas C. King. *B.A., Utah, 1950; M.D., 1954; M.A., Missouri, 1963*
 John M. Kinney. *B.A., Denison, 1943; M.D., Harvard, 1946*
 Thomas J. Krizek. *B.S. Marquette, 1954; M.D., 1957; M.A., Yale, 1974*
 John B. Price, Jr. *M.A., Texas, 1948; M.D., Johns Hopkins, 1950*
 Thomas V. Santulli. *B.S., Columbia, 1935; M.D., Georgetown, 1939*

Professors of Clinical Surgery

- Harold G. Barker. *B.A., Utah, 1939; M.D., Pennsylvania, 1943*
 Bard Cosman. *B.A., Columbia, 1952; M.D., 1955*
 James R. Malm. *B.A., Princeton, 1949; M.D., Columbia, 1946*
 Arthur B. Voorhees, Jr. *B.A., Virginia, 1943; M.D., Columbia, 1946*

Associate Professor

- Mark A. Hardy. *B.A., Columbia, 1958; M.D., Albert Einstein, 1962*

Associate Professor of Pathology

Nicole Suci-Foca. *B.S., Bucharest (Rumania), 1954; M.S., 1960; Ph.D., 1965*

Associate Professors of Clinical Surgery

Joseph A. Buda. *B.A., Columbia, 1951; M.D., Cornell, 1955*

Richard N. Edie. *B.A., Princeton, 1959; M.D., Columbia, 1965*

Carl R. Feind. *B.A., Texas, 1940; M.D., Columbia, 1950*

Alfred Jaretzki III. *B.A., Harvard, 1941; M.D., 1944*

Alfred M. Markowitz. *B.A., New York University, 1948; M.D., Washington (St. Louis), 1952*

Frederick R. Randall. *B.S., Howard, 1942; M.D., 1945*

Francis C. Symonds, Jr. *B.A., Princeton, 1947; M.D., Columbia, 1951*

Bashir Ahmad Zikria. *B.S., George Washington, 1954; M.D., Johns Hopkins, 1958*

Associate Clinical Professors

Hugh Auchincloss, Jr. *B.A., Yale, 1938; M.D., Columbia, 1942*

Charles W. Findlay. *B.A., Yale, 1939; M.D., Columbia, 1943*

Kenneth Forde. *B.S., College of the City of New York, 1954; M.D., Columbia, 1959*

David M. Ju. *M.D., National Medical College (Shanghai), 1944; Med.Sc.D., Columbia, 1954*

Sven Kister. *B.A., Dartmouth, 1955; M.D., Harvard, 1958*

John N. Schullinger. *B.A., Princeton, 1951; M.D., Columbia, 1955*

Philip D. Wiedel. *B.S., Cannes (France), 1934; B.A., Columbia, 1938; M.D., 1941*

Senior Research Associate

William H. Dobelle. *B.A., Johns Hopkins, 1964; Ph.D., Utah, 1974*

Senior Research Associate of Biochemistry

David Elwyn. *B.A., Columbia, 1941; Ph.D., 1950*

Assistant Professors

David Bregman. *B.A., New York University, 1961; M.D., State University of New York (Downstate), 1965*

Paul Lo Gerfo. *B.S., Rensselaer Polytechnic Institute, 1961; M.S., 1963; M.D., State University of New York (Upstate), 1967*

Henry M. Spontnitz. *B.A., Harvard, 1962; M.D., Columbia, 1966*

Assistant Professor of Biochemistry

Irving Goodman. *B.A., Colorado, 1939; M.S., 1941; Ph.D., 1944*

Assistant Professors of Clinical Surgery

Robert G. Bertsch. *B.A., Carleton, 1953; M.D., Columbia, 1957*

Ivo P. Janecka. *M.D., Charles (Prague), 1965*

Assistant Clinical Professor

Paul H. Gerst. *B.A., Columbia, 1948; M.D., 1952*

ASSOCIATE IN CLINICAL SURGERY

Richard J. Gusberg, M.D.

RESEARCH ASSOCIATES

Malayappa Jeevanandam, Ph.D.

Duncan L. McCollester, Ph.D.

Shanta M. Modak, M.D., Ph.D.

Ben T. Sandler, M.D.

Otto A. Szekely

INSTRUCTORS IN CLINICAL SURGERY

Vincent W. Ansanelli, M.D.

Alfred A. Azzoni, M.D.

Robert G. Blabey, M.D.

Harold M. Bruck, M.D.

Sherman M. Bull, M.D.

Roman Nowygrod, M.D.

Charles A. Slanetz, M.D.

Phillip W. Thieman, M.D.

James S. Todd, M.D.

SENIOR STAFF ASSOCIATES

Jerald Ray Evans, M.D.

Gregory F. Klomp, M.D.

Rita Lipton, B.A.

STAFF ASSOCIATES

Frank J. Flammino, Ph.D.

David C. Henderson, Ph.D.

Hiroshi Hashiguchi, M.D.

Charles Marrin, M.B.B.S.

Esther Meyer, M.A.

Kazunari Satake

Joseph Turkel, Ph.D.

Calvin Y. H. Wong, M.D.

SPECIAL LECTURER

William A. Gardner, M.D.

Raffaele Lattes, M.D.

LECTURERS

Shivaji B. Bhonslay, M.D.

George Escher, M.D.

At Mary Imogene Bassett Hospital

Professor of Clinical Surgery

David A. Blumenstock. *B.A., Union (Schenectady), 1949; M.D., Cornell, 1953*

Associate Clinical Professors

Rodman D. Carter (in Urology). *B.A., Harvard, 1950; M.D., Columbia, 1954*

John E. Olson. *B.A., Kansas, 1953; M.D., 1956*

Assistant Professor of Clinical Surgery

Roger W. MacMillan III. *B.S., Trinity, 1961; M.D., Columbia, 1965*

Assistant Clinical Professor

Edward J. Carey, Jr. *B.A., Harvard, 1954; M.D., Cornell, 1958*

INSTRUCTOR IN CLINICAL SURGERY

James Bordley IV, M.D.

At Harlem Hospital

Associate Professor of Clinical Surgery

Harold P. Freeman. *B.A., Catholic, 1954; M.D., Howard, 1958*

Associate Clinical Professors

- David M. Carberry. *Ph.D., Providence, 1947; M.D., Jefferson, 1951*
 John E. Hutchinson. *B.S., Morehouse, 1953; M.D., Meharry, 1957*
 Robert F. Morton. *M.D., Meharry, 1944*
 John W. Parker, Jr. *B.A., Fisk, 1942; M.D., Meharry, 1945*
 Eugene T. Quash. *B.S., College of the City of New York, 1943; M.D., Howard, 1946*

Assistant Professor of Clinical Surgery

- Barbara Barlow. *B.A., New York University, 1946; D.D.S., Columbia, 1950; M.D., 1953*

Assistant Clinical Professors

- Salvatore G. Cinque. *B.S., College of the City of New York, 1943; M.D., Loyola, 1946*
 Jacob K. Crittenden. *M.D., Kentucky, 1971*
 James E. C. Norris. *B.A., Hampton Institute, 1953; M.D., Case Western Reserve, 1957*
 Ruben Oropeza. *B.S., Mexico, 1948; M.D., 1955*
 Carlton E. Patrick. *M.D., University of the Saar (Hamburg, Germany), 1957*

Assistant Clinical Professor of Neurological Surgery

- Robert W. Schick. *B.A., Columbia, 1948; M.D., New York Medical College, 1952*

ASSOCIATES IN CLINICAL SURGERY

- Matthew D. Branche, M.D.
 Eustace E.S. Corbin, M.D.
 S. Jerome Dickinson, M.D.
 Rajinder Gandhi, M.D.
 Urbano K. Guarin, M.D.
 Malcolm Moley, M.D.
 Vincent Porter, M.D.
 Lawrence E. Taylor, M.D.
 Pierre G. Van Bockstaele, M.D.

INSTRUCTORS IN CLINICAL SURGERY

- James Bordley, M.D.
 Egel Francois, M.D.
 Ganepola A. Ganepola, M.D.

INSTRUCTORS (continued)

- Edoardo Giuliani, M.D.
 Robert W. Holtzman, M.D.
 Avtar S. Josen, M.D.
 Barnett Miller, M.D.
 John R. Nailor, M.D.
 Max Yergan, M.D.

INSTRUCTOR IN CLINICAL ORTHOPEDIC SURGERY

- George V. DiGiocinto, M.D.

ASSISTANTS IN CLINICAL NEUROSURGERY

- Michael Rapak, M.D.
 Gurmukh S. Walha, M.D.

At Overlook Hospital**Associate Clinical Professor**

- Richard W. Brenner. *B.A., Princeton, 1954; M.D., Columbia, 1958*

Assistant Clinical Professors

- David Befeler. *B.A., Columbia, 1955; M.D., 1959*
 Robert Specht. *B.A., Princeton, 1944; M.D., Columbia, 1946*

ASSOCIATES IN CLINICAL
SURGERY

Bruce J. Brener, M.D.
John H. Cooper, M.D.
Douglas M. Costabile, M.D.
Victor D'Ambrosio, M.D.
John Joseph Hudock, M.D.

ASSOCIATES (*continued*)

Frank F. Kaiser, M.D.
Robert E. Knapp, M.D.
Daniel L. Moore, M.D.
Saverio J. Panzarino, M.D.
Morton Perkoff, M.D.

ASSOCIATES (*continued*)

Lester Silver, M.D.
Jerome Spivack, M.D.
John V. Triolo, M.D.
E. Bruce Whitesell, M.D.
Charles J. Wittmann, Jr., M.D.

At Roosevelt Hospital

Professor of Clinical Surgery

Walter Wichern. *B.S., Mount Union, 1942; M.D., Harvard, 1945*

Associate Clinical Professors

William H. Cassebaum. *B.A., Cornell, 1927; M.D., 1931*
Richard G. Eaton. *B.S., Franklin and Marshall, 1951; M.D., Pennsylvania, 1955*
Joseph Ford. *B.A., Harvard, 1942; M.D., Columbia, 1945*
Charles C. Harrold, Jr. *B.S., Georgia, 1937; M.D., Harvard, 1941*
Adrian Lambert, Jr. *B.A., Yale, 1930; M.D., Columbia, 1934*
J. William Littler. *M.D., Duke, 1942*
Cedric J. Priebe, Jr. *B.S., Fordham, 1951; M.D., Cornell, 1955*
James B. Rodgers. *B.A., Virginia, 1944; M.D., 1948*
Thomas S. Royster. *B.A., North Carolina, 1940; M.D., Pennsylvania, 1943*

Assistant Clinical Professors

H. Clay Alexander. *B.A., Yale, 1956; M.D., Cornell, 1961*
John T. Brennan, Jr. *M.D., Harvard, 1950*
Thomas Dailey. *B.A., Princeton, 1957; M.D., Cornell, 1961*
Paul D. Harris. *B.A., Princeton, 1954; M.D., Columbia, 1958*
William V. Healey, Jr. *B.A., Princeton, 1952; M.D., Columbia, 1956*
James A. MacDonald. *B.A., Princeton, 1948; M.D., Columbia, 1950*
Robert J. Mulcare. *B.A., Princeton, 1957; M.D., Columbia, 1961*
James H. Terry, Jr. *B.S., Arizona, 1949; M.D., Columbia, 1953*
T. Scudder Winslow, Jr. *B.A., Princeton, 1938; M.D., Cornell, 1942*
Chin Bor Yeoh. *B.A., Yale, 1953; M.D., Harvard, 1957*

INSTRUCTORS IN CLINICAL SURGERY

Clarence A. Dunn, Jr., M.D.
John J. Keyser, M.D.
Richard A. Marks, M.D.
Walter H. Stingle, M.D.

At St. Luke's Hospital

Professor of Surgery

Hugh F. Fitzpatrick (Clark Professor). *Creighton, 1942; M.D., 1943*

Professor of Clinical Surgery

Richard B. Stark. *B.A., Stanford, 1936; M.D., Cornell, 1941*

Associate Professor of Microbiology

George A. Hashim. *Ph.D., Columbia, 1967*

Associate Clinical Professors

George E. Green. *B.S., Yale, 1952; M.D., 1965*

W. Graham Knox. *B.A., Columbia, 1939; M.D., 1942*

Robert E. McCabe. *B.A., Williams, 1948; M.D., Cornell, 1953*

Edward G. Stanley-Brown. *M.D., Pennsylvania, 1948*

Assistant Clinical Professors

Peter A. Bossart. *B.A., Muhlenberg, 1947; M.D., Cornell, 1951*

Robert T. Edmunds. *B.A., Harvard, 1946; M.D., Columbia, 1951*

Conrad G. Lattes. *B.S., Swarthmore, 1958; M.D., Columbia, 1963*

Haroutane A. Mekhjian. *B.S., American (Beirut), 1961; M.D., 1965*

Robert E. Miller. *B.A., New York University, 1953; M.D., State University of New York (Downstate), 1957*

Howard R. Nay. *B.A., Virginia Military Institute, 1952; M.D., Columbia, 1956*

Carl S. Oakman. *B.A., Harvard, 1933; M.D., Tufts, 1943*

INSTRUCTORS IN CLINICAL SURGERY

Charles R. Blair, M.D.

Peter B. Cinelli, M.D.

Clayton, R. De Haan, M.D.

Peter B. Fodor, M.D.

INSTRUCTORS (continued)

Philip E. Gordon, M.D.

Leif O. Holgersen, M.D.

Joshua M. Kaplan, M.D.

Danne R. Lorieo, M.D.

INSTRUCTORS (continued)

Paul I. Tomljanovich, M.D.

Hiroshi Washio, M.D.

STAFF ASSOCIATE

Mikio Kamiyama, Ph.D.

Urology**Professor and Chairman**

John K. Lattimer. *B.A., Columbia, 1935; M.D., 1938; Med.Sc.D., 1943*

At Presbyterian Hospital**Professor of Clinical Urology**

Ralph J. Veenema. *B.A., Calvin, 1952; M.D., Jefferson, 1945*

Associate Professor of Clinical Pathology

Myron Tannenbaum. *B.A., New York University, 1952; M.S., 1955; Ph.D., 1957; M.D., Chicago, 1961*

Associate Professors of Clinical Urology

Peter J. Puchner. *B.A., Carleton, 1958; M.D., Columbia, 1962*

Nicholas A. Romas. *B.A., Colgate, 1958; M.D., Columbia, 1962*

Aurelio Uson. *M.D., Barcelona (Spain), 1950*

Associate Clinical ProfessorsStanley B. Braham. *B.A., Columbia, 1944; M.D., 1947*Frank W. Longo. *B.S., Maryland, 1951; M.D., 1955*Myron S. Roberts. *B.A., Syracuse, 1950; M.D., State University of New York (Upstate), 1954***Assistant Professor of Clinical Pathology**Philip Tomashefsky. *Ph.D., New York University, 1969***Assistant Professors of Clinical Urology**John D. Birkoff. *B.A., Harvard, 1964; M.D., Columbia, 1969*Terry W. Hensle. *B.S., Pennsylvania, 1964; M.D., Cornell, 1968***Assistant Clinical Professors**Elliot L. Cohen. *B.A., New York University, 1963; M.D., Chicago, 1967*Peter N. De Sanctis. *B.A., New York University, 1952; M.D., Boston, 1962*J. Timothy Donovan. *M.D., New York Medical College, 1948*Louis J. Dougherty. *B.A., Yale, 1950; M.D., Cornell, 1954*John P. Grant. *B.A., Amherst, 1954; M.D., Columbia, 1962*Michael W. Justice. *B.A., Kansas, 1950; M.D., 1954*Michael H. Wechsler. *B.S., Trinity (Connecticut), 1961; M.D., St. Louis, 1965*Robert R. White. *B.A., Amherst, 1949; M.D., Rochester, 1954*ASSOCIATE IN CLINICAL
UROLOGYCharles E. Umhey, Jr.,
M.D.INSTRUCTORS IN CLINICAL
UROLOGYFrederick S. Dick, M.D.
Leonard J. Rudin, M.D.ASSISTANTS IN CLINICAL
UROLOGYJohn C. Byrne, M.D.
Robert L. Pickens, M.D.

RESEARCH ASSOCIATE

Stanford Pulrang, M.D.

SPECIAL LECTURER

Bruno Fingerhut, M.D.

At Mary Imogene Bassett Hospital**Associate Clinical Professor of Surgery**Rodman D. Carter. *B.A., Harvard, 1950; M.D., Columbia, 1954*

INSTRUCTOR IN CLINICAL UROLOGY

Bruce MacDonald, M.D.

At Harlem Hospital**Associate Clinical Professor**Harold A. Garnes. *B.S., College of the City of New York, 1944; M.D., Howard, 1951***At Overlook Hospital**

ASSOCIATES IN CLINICAL UROLOGY

Kenneth L. Day, M.D.
Pascal A. Pironti, M.D.

ASSOCIATES (continued)

Joseph S. Ritter, M.D.
Morey Wosnitzer, M.D.

At Roosevelt Hospital

Associate Clinical Professor

Perrin B. Snyder. *B.S., New York University, 1929; M.D., 1933*

Assistant Clinical Professors

William J. Nelson. *B.A., Williams, 1945; M.D., New York Medical College, 1946*

Robert D. Wickham. *B.A., Drew, 1947; M.D., Albany Medical College, 1952*

INSTRUCTOR IN CLINICAL UROLOGY

James W. Vastola, M.D.

At St. Luke's Hospital

Associate Clinical Professor

Russell W. Lavengood, Jr. *B.A., St. Joseph's (Indiana), 1947; M.D., Louisville, 1951*

Assistant Professor of Clinical Urology

Manuel Fernandes. *M.D., Coimbra (Portugal), 1956*

Assistant Clinical Professor

Joseph N. Ward. *M.B., B.Ch., University College (Dublin), 1949*

ASSOCIATE IN CLINICAL
UROLOGY

Arumbi P. Subramaniam,
M.D.

INSTRUCTORS IN CLINICAL
UROLOGY

Philip C. Cea, M.D.

Harry S. David, M.D.

INSTRUCTORS (*continued*)

Alfred F. Fretz, M.D.

Waleed G. Maloof, M.D.

Constantine Photos, M.D.

William R. Pitts, Jr., M.D.

Joseph D. Putignano,

M.D.

INSTRUCTORS (*continued*)

Alexander Sotiropoulos,
M.D.

Rudolph D. Talarico, M.D.

ASSISTANT IN CLINICAL
UROLOGY

Abas Rezvani, M.D.

First-Year Postgraduate Appointments: Class of 1979

- Aisen, Paul S. *Case Western Reserve University Hospitals, Cleveland, Ohio.* Medicine
- Alexander, David T. *Presbyterian Hospital, New York, New York.* Pediatrics
- Arden, James R. *Dartmouth-Hitchcock Medical Center, Hanover, New Hampshire.* Medicine
- Barry, Elizabeth. *Brookdale Hospital Center, Brooklyn, New York.* Medicine
- Barry, M. Anita. *Boston City Hospital, Boston, Massachusetts.* Medicine
- Barton, Brooke M. *University of California, Los Angeles Neuropsychiatric Institute, Los Angeles, California.* Psychiatry
- Bassett, Mary T. *Harlem Hospital, New York, New York.* Medicine
- Becker, Mary Alice. *Presbyterian Hospital, New York, New York.* Medicine
- Bernstein, Debra J. *Bronx Municipal Hospital Center, Bronx, New York.* Pediatrics
- Bisserup, Robert S.. *Harlem Hospital, New York, New York.* Medicine
- Bitetti, Janice M. *Presbyterian Hospital, New York, New York.* Medicine
- Blumenthal, Celia B. *Mount Sinai Hospital, New York, New York.* Pediatrics
- Boucher, Ralph A. *Michael Reese Hospital, Chicago, Illinois.* Medicine
- Boxhill, Agnes M. *Roosevelt Hospital, New York, New York.* Medicine
- Brandt-Rauf, Paul W. *Presbyterian Hospital, New York, New York.* Pathology
- Brin, Mitchell F. *Mount Sinai Hospital, New York, New York.* Medicine
- Cadet, Jean L. *Overlook Hospital, Summit, New Jersey.* Flexible
- Cafferty, Maureen S. *St. Luke's Hospital Center, New York, New York.* Medicine
- Cali, Michael D. *Montefiore Hospital Center, Bronx, New York.* Medicine
- Camras, Carl B. *Los Angeles County Harbor General Hospital, Torrance, California.* Medicine
- Chodos, Joel E. *Mount Sinai Hospital, New York, New York.* Medicine
- Cogen, Fran R. *Presbyterian Hospital, New York, New York.* Pediatrics
- Conway, Stephen R. *Grady Memorial Hospital, Atlanta, Georgia.* Medicine
- Craig, Michael J. *Roosevelt Hospital, New York, New York.* Surgery
- Creger, Philip S. *Kaiser Foundation Hospital, San Francisco, California.* Medicine
- Csete, Marie E. *Massachusetts General Hospital, Boston, Massachusetts.* Medicine
- De Felipo, Noel P. *Beth Israel Hospital, Boston, Massachusetts.* Surgery
- Di Biase, John J. *St. Luke's Hospital Center, New York, New York.* Surgery
- Diefenbach, William P. *St. Luke's Hospital Center, New York, New York.* Surgery
- Edinburgh, David M. *University of Texas Southwestern Affiliated Hospitals, Dallas, Texas.* Obstetrics and Gynecology
- Evans, Walter F. *University of Texas Southwestern Affiliated Hospitals, Dallas, Texas.* Obstetrics and Gynecology
- Flick, Jonathan A. *Case Western Reserve University Hospitals, Cleveland, Ohio.* Pediatrics
- Forem, Sandra L. *Mount Sinai Hospital, New York, New York.* Pediatrics
- Francomano, Thomas J. *St. Luke's Hospital Center, New York, New York.* Surgery
- Frankel, Etta B. *Montefiore Hospital Center, Bronx, New York.* Pediatrics
- Gilbard, Jeffrey P. *Stanford University Hospital, Stanford, California.* Medicine
- Gordon, Kimberly. *Hospitals of the University Health Center, Pittsburgh, Pennsylvania.* Pediatrics
- Grelsamer, Ronald P. *St. Luke's Hospital Center, New York, New York.* Surgery
- Harary, Albert M. *University of Miami Affiliated Hospitals, Miami, Florida.* Medicine
- Hensel, Bruce M. *University of California, Los Angeles Neuropsychiatric Institute, Los Angeles, California.* Psychiatry

- Holmberg, Scott D. *Roger Williams General Hospital, Providence, Rhode Island.* Medicine
- Horowitz, Nina R. *Yale-New Haven Medical Center, New Haven, Connecticut.* Surgery
- Hradesky, Christine L. *Los Angeles County Harbor General Hospital, Torrance, California.* Psychiatry
- Jacobs, Michael A. *Hospital of the University of Pennsylvania, Philadelphia, Pennsylvania.* Surgery
- Jacobson, Ira M. *University of California Hospitals, San Francisco, California.* Medicine
- Johnson, Lawrence P. *University of Texas Southwestern Affiliated Hospitals, Dallas, Texas.* Surgery
- Jozefowicz, Ralph F. *Strong Memorial Hospital, Rochester, New York.* Medicine
- Kahn, David A. *Presbyterian Hospital, New York, New York.* Medicine
- Kahn, Jeffrey P. *Overlook Hospital, Summit New Jersey.* Flexible
- Katz, Martha E. *Montefiore Hospital Center, New York, New York.* Family Practice
- Kelsey, Peter B. *Presbyterian Hospital, New York, New York.* Medicine
- Knapp, Albert B. *Bronx Municipal Hospital, Bronx, New York.* Medicine
- Knox, Karen B. *St. Louis University Group Hospitals, St. Louis, Missouri.* Obstetrics and Gynecology
- Korn, Jane E. *University of Minnesota Hospitals, Minneapolis, Minnesota.* Medicine
- Kosovsky, Karen A. *St. Luke's Hospital Center, New York, New York.* Medicine
- Kucharchik, Thomas. *Medical University of South Carolina Hospitals, Charleston, South Carolina.* Family Practice
- Kudlak, Theresa T. *The New York Hospital, New York, New York.* Obstetrics and Gynecology
- Kurth, Donald J. *The Johns Hopkins Hospital, Baltimore, Maryland.* Surgery
- Kwiatkowski, David J. *Massachusetts General Hospital, Boston, Massachusetts.* Medicine
- Labinson, Robert M. *Montefiore Hospital Center, Bronx, New York.* Medicine
- Lamm, Joel L. *Mount Zion Hospital, San Francisco, California.* Medicine
- Lee, David K. P. *University of Michigan Affiliated Hospitals, Ann Arbor, Michigan.* Medicine
- Lehman, Lawrence B. *Lenox Hill Hospital, New York, New York.* Surgery
- Leibowitz, Steven. *Stanford University Hospital, Stanford, California.* Medicine
- Leventhal, Jeanne L. *New York University Medical Center, New York, New York.* Psychiatry
- Levitan, Sara A. *St. Luke's Hospital Center, New York, New York.* Medicine
- Levitt, Lynn C. *University of Virginia Hospital, Charlottesville, Virginia.* Surgery
- Li, Lawrence. *Duke University Medical Center, Durham, North Carolina.* Family Practice
- Liskin, Barbara A. *Presbyterian Hospital, New York, New York.* Pediatrics
- Litsky, Alan S. *Dartmouth-Hitchcock Medical Center, Hanover, New Hampshire.* Surgery
- Lowe, Franklin C. *The Johns Hopkins Hospital, Baltimore, Maryland.* Surgery
- McCrimons, Daniel E. *Children's Memorial Hospital of Northwestern University, Chicago, Illinois.* Pediatrics
- McDonald, Patricia A. *St. Vincent's Hospital, New York, New York.* Flexible
- Madoff, Robert D. *University of Minnesota Hospitals, Minneapolis, Minnesota.* Surgery
- Manson, Carolyn. *Beth Israel Hospital, New York, New York.* Pediatrics
- Marchese, Anne C. *Presbyterian Hospital, New York, New York.* Medicine
- Mark, Laurence P. *St. Vincent's Hospital, New York, New York.* Surgery
- Marks, Elizabeth L. *New York University-Veterans Administration Hospital, New York, New York.* Medicine

- Martin, Eva. *University of California (Irvine) Affiliated Hospitals, Irvine, California.* Obstetrics and Gynecology
- Matsuba, Howard M. *Mount Sinai Hospital, New York, New York.* Surgery
- Merkow, Robert L. *Hennepin County General Hospital, Minneapolis, Minnesota.* Surgery
- Miller, Andrew D. *Los Angeles County Harbor General Hospital, Torrance, California.* Pediatrics
- Miller, Ronald W. *Presbyterian Hospital, New York, New York.* Medicine
- Morrison, David S. *University of Utah Affiliated Hospitals, Salt Lake City, Utah.* Surgery
- Muncaster, Richard B. *Mary Imogene Bassett Hospital, Cooperstown, New York.* Surgery
- Orell, Jeffrey A. *Hartford Hospital, Hartford, Connecticut.* Medicine
- Orenstein, Harry H. *New York University Medical Center, New York, New York.* Surgery
- Packer, Michael G. *Yale-New Haven Medical Center, New Haven, Connecticut.* Surgery
- Palmisano, Joanne J. *Bronx Municipal Hospital Center, Bronx, New York.* Medicine
- Perez, Nydia E. *St. Luke's Hospital Center, New York, New York.* Obstetrics and Gynecology
- Peysner, Karen E. *Case Western Reserve University Hospitals, Cleveland, Ohio.* Pediatrics
- Polan, H. Jonathan. *The New York Hospital, New York, New York.* Psychiatry
- Pollack, David M. *Presbyterian Hospital, New York, New York.* Pediatrics
- Pollack, Geoffrey J. *Mount Sinai Hospital, New York, New York.* Surgery
- Pollack, Steven A. *St. Luke's Hospital Center, New York, New York.* Medicine
- Purcell, Ralph N. *Baylor College Affiliated Hospitals, Houston, Texas.* Medicine
- Quarnstrom, Thomas J. *Tripler Army Medical Center, Honolulu, Hawaii.* Family Practice
- Raiken, Deborah F. *Childrens Hospital of Philadelphia, Philadelphia, Pennsylvania.* Pediatrics
- Ronner, Hilary J. *Overlook Hospital, Summit, New Jersey.* Flexible
- Rosenstein, Dwight. *North Shore University Hospital, Manhasset, New York.* Medicine
- Ross, Alan B. *University of California Hospital, Los Angeles, California.* Obstetrics and Gynecology
- Rubinstein, Alina A. *Bronx Municipal Hospital Center, Bronx, New York.* Psychiatry
- Russo, Paul. *Washington University Affiliated Hospitals, St. Louis, Missouri.* Surgery
- Satlin, Lisa M. *Presbyterian Hospital, New York, New York.* Pediatrics
- Scerbo, James A. *University of Michigan Affiliated Hospitals, Ann Arbor, Michigan.* Medicine
- Schlesinger, Mark P. *Roosevelt Hospital, New York, New York.* Surgery
- Schwartz, Harold I. *The New York Hospital, New York, New York.* Psychiatry
- Sciascia, Thomas R. *University of Michigan Affiliated Hospitals, Ann Arbor, Michigan.* Medicine
- Seaman, Cheryl. *New York Hospital-Westchester Division, White Plains, New York.* Psychiatry
- Sebag, Jerry. *Cedars-Sinai Medical Center, Los Angeles, California.* Medicine
- Seitz, William H. *St. Vincent's Hospital, New York, New York.* Surgery
- Shapiro, David M. *University of Michigan Affiliated Hospitals, Ann Arbor, Michigan.* Surgery
- Shea, Steven J.C. *Presbyterian Hospital, New York, New York.* Medicine
- Siegel, Robert E. *St. Luke's Hospital Center, New York, New York.* Medicine

- Siegfried, Virginia A. *University of California Hospital, Los Angeles, California.* Obstetrics and Gynecology
- Silbert, Glenn R. *Beth Israel Hospital, New York, New York.* Surgery
- Sims, Katherine B. *Massachusetts General Hospital, Boston, Massachusetts.* Pediatrics
- Sims, Nathaniel M. *Massachusetts General Hospital, Boston, Massachusetts.* Surgery
- Stackhouse, Thomas G. *University of Michigan Affiliated Hospitals, Ann Arbor, Michigan.* Orthopedic Surgery
- Stark, Barbara J. *University of Texas Southwestern Affiliated Hospitals, Dallas, Texas.* Medicine
- Stein, H. David. *Overlook Hospital, Summit, New Jersey.* Flexible
- Sternfeld, Nancy L. *Presbyterian Hospital, New York, New York.* Medicine
- Stevens, Laurie A. *New England Deaconess Hospital, Boston, Massachusetts.* Surgery
- Stork, Linda C. *Presbyterian Hospital, New York, New York.* Pediatrics
- Struthers, Charlene M. *St. Luke's Hospital Center, New York, New York.* Pathology
- Stuchiner, David J. *Massachusetts General Hospital, Boston, Massachusetts.* Psychiatry
- Sulis Carol A. *Roger Williams Hospital, Providence, Rhode Island.* Medicine
- Sybert, Peter E. *Cedars-Sinai Medical Center, Los Angeles, California.* Medicine
- Taus, Richard H. *Good Samaritan Hospital, Los Angeles, California.* Medicine
- Thane, Michael W. *Roger Williams Hospital, Providence, Rhode Island.* Medicine
- Werner, Morgan S. *University of Michigan Affiliated Hospitals, Ann Arbor, Michigan.* Medicine
- Wissel, Paul S. *Ohio State University Hospitals, Columbus, Ohio.* Medicine
- Witzel, Phyllis B. *Bronx Municipal Hospital Center, Bronx, New York.* Pediatrics
- Wormser, Andrew C. *Strong Memorial Hospital, Rochester, New York.* Medicine
- Yacovone, Joseph F. *St. Vincent's Hospital, New York, New York.* Flexible
- Zatzkis, Mark A. *University of California Hospital, Los Angeles, California.* Medicine
- Zolnick, Lawrence A. *Presbyterian Hospital, New York, New York.* Obstetrics and Gynecology
- Zuflacht, Richard N. *Michael Reese Hospital, Chicago, Illinois.* Medicine

Student Roster: Class of 1980

- Ahlborn, Thomas Nesbitt Wilmette, Ill. B.A., Harvard, 1975
- Allan, Anne Elizabeth Wilmington, Del. B.A., Johns Hopkins, 1976
- Anderson, Nancy Ann New York, N.Y. B.A., Barnard, 1976
- Anthony, Kent Ervin Cleveland, Tenn. B.A., Columbia, 1976
- Apfelbaum, Terri Francine New York, N.Y. B.A., Barnard, 1976
- Appel, Rena Lee New York, N.Y. B.A., Barnard, 1972
- Bello, Jacqueline Anne Rye, N.Y. B.A., Dartmouth, 1976
- Berkeley, Hope Ann Jersey City, N.J. B.A., Barnard, 1972
- Bernstein, Carol Ann Hollywood, Fla. B.A., Bryn Mawr, 1969
- Bernstein, Wendy Scarsdale, N.Y. B.A., Wesleyan, 1976
- Bluh, Donald Long Island City, N.Y. B.A., Columbia, 1973
- Blumenkehl, Mark Lewis Paterson, N.J. B.A., Brooklyn College, 1976
- Boakye-Adjei, Oheneba Brooklyn, N.Y. B.S., Brooklyn College, 1976
- Bogen, Craig Alan Coram, N.Y. B.A., Pennsylvania, 1976
- Bransford, Kent Jackson Anaheim, Calif. B.A., California (Berkeley), 1976
- Brudney, Karen Florence Cambridge, Mass. B.A., Yale, 1973
- Cartelli, Nancy Ann Bronx, N.Y. B.A., Hunter, 1976

- Casper, Theodore Pearl River, N.Y. *B.A., Cornell, 1976*
 Chow, John Hei-Sing Corona, N.Y. *B.S., Columbia, 1976*
 Cohen, David Eliot Teaneck, N.J. *B.A., Wesleyan, 1976*
 Cuadros, Cesar Luis Santa Monica, Calif. *B.S., California (Los Angeles), 1975*
 Czaja, Mark James Natick, Mass. *B.A., Yale, 1976*
 Danso, Alex Kingsley New York, N.Y. *B.A., Harvard, 1976*
 Davey, Richard Thomas Dix Hills, N.Y. *B.S., Massachusetts Institute of Technology, 1976*
 DeAngelis, Lisa Marie New Haven, Conn. *Wellesley*
 Deland, Jonathan Thorndike Darien, Conn. *B.A., Harvard, 1976*
 Delaney, Kathleen Ann Los Angeles, Calif. *B.S., California (Irvine), 1972*
 Dennison, Allen Mansfield Bronx, N.Y. *B.A., Harvard, 1975*
 Dillon, Peter Riverside, Conn. *B.S., Harvard, 1976*
 Dolinsky, Paul Arthur Hartford, Conn. *B.S., Tufts, 1976*
 Downey, Richard Stuart New York, N.Y. *B.A., Columbia, 1976*
 Dubin, Leslie Beryl New York, N.Y. *B.A., Princeton, 1976*
 Dwosh, Jack White Sulfur Springs, N.Y. *B.A., Cornell, 1976*
 Ecker, Kendrik Michel Philadelphia, Pa. *B.A., Princeton, 1975*
 Engler, Alan Michael Weston, Mass. *B.A., Yale, 1976*
 Epner, Elliot M. North Woodmere, N.Y. *B.A., Wesleyan, 1976*
 Epstein, Joel Harvey Albertson, N.Y. *B.A., Sarah Lawrence, 1976*
 Fakhrazadeh, Frederick F. Teaneck, N.J. *B.A., Cornell, 1976*
 Farrell, Matthew Michael Bronx, N.Y. *B.S., Manhattan, 1974*
 Fehrs, Laura J. Armonk, N.Y. *B.A., Kirkland, 1976*
 Feiman, Nancy Beth New York, N.Y. *B.A., Yale, 1976*
 Feller, Matthew Frederick Bayside, N.Y. *B.S., Columbia, 1976*
 Fisher, William A. Bantam, Conn. *B.S., Yale, 1976*
 Fithian, Eileen Marie Lititz, Pa. *B.A., Pittsburgh, 1972*
 Flamm, Michael Jay New York, N.Y. *B.A., Yale, 1976*
 Fox, Joyce Ellen New York, N.Y. *B.A., Bryn Mawr, 1976*
 Fox, Susan C. New York, N.Y. *B.S., Ohio State, 1971*
 Friedmann, Martin Lewis North Salem, N.Y. *B.A., Yale, 1973*
 Gardine, Robert Louis Brooklyn, N.Y. *B.A., Columbia, 1976*
 Gelfand, Janice Marcy Briarcliff Manor, N.Y. *B.S., Cornell, 1975*
 Geller, Peter Levine Brookside, N.J. *B.A., Harvard, 1971*
 Jenkins, Steven Mark New York, N.Y. *B.A., Yale, 1976*
 Geraci, Kira Antonia Malverne, N.Y. *B.A., Adelphi, 1976*
 Goland, Robin Stephanie Skokie, Ill. *B.A., Radcliffe, 1976*
 Goodrich, James *B.S., California (Irvine), 1974*
 Graney, John Francis Swarthmore, Pa. *B.A., Swarthmore, 1973*
 Griffin, Patrick Herbert Tulsa, Okla. *B.A., Columbia, 1976*
 Grundfest, Warren Scott Belleville, N.J. *B.A., Swarthmore, 1975*
 Hamm, Peter Gerard Washington, D.C. *B.A., Princeton, 1976*
 Handlin, David Stephen North Woodmere, N.Y. *B.A., Harvard, 1976*
 Handwerker, Sandra Dee N. Bellmore, N.Y. *B.A., Vassar, 1976*
 Hardy, Howard Wesley III Washington, D.C. *B.A., Harvard, 1976*
 Harris, David Alan Beverly Hills, Calif. *B.S., Yale, 1976*
 Herbert, Robert Alan Scarsdale, N.Y. *B.A., Columbia, 1976*
 Hollenberg, James Paul Great Neck, N.Y. *B.A., Harvard, 1976*
 Hotes, Richard Eric West Hartford, Conn. *B.S., Trinity, 1976*
 Howell, John Taylor III Cold Spring Harbor, N.Y. *B.S., Princeton, 1976*
 Hurwitz, Samuel Michael Hamden, Conn. *B.A., Columbia, 1976*
 Illosky, Barbara P. Highland Park, N.J. *S.M., Massachusetts Institute of Technology, 1976*
 Jacobson, Wendy Nan Scarsdale, N.Y. *B.A., Wesleyan, 1976*
 Kawata, Carol Lynn Los Angeles, Calif. *B.A., Stanford, 1976*

- Kiest, Curtis Alan Portland, Ore. *B.A., Harvard, 1976*
 Kumaki, David James Dolton, Ill. *B.A., Chicago, 1976*
 Langendorf, Frederick New York, N.Y. *B.A., Harvard, 1973*
 LaPook, Jonathan David Great Neck, N.Y. *B.S., Yale, 1975*
 La Sala, Patrick Cedar Grove, N.J. *B.S., St. Peter's, 1975*
 Lauderdale, Bradley Tenaflly, N.J. *B.A., Harvard, 1976*
 Lee, Dennis Elliott Rochester, N.Y. *B.S., Brown, 1976*
 Leff, Steven Russell Flushing, N.Y. *B.A., Columbia, 1976*
 Legant, Paul Morris Tempe, Ariz. *B.A., Whittier, 1970*
 Levin, Daniel H. Jackson Heights, N.Y. *B.A., Columbia, 1976*
 Lewis, Barbara Ann Shorewood, Wis. *B.A., Wisconsin, 1975*
 Lipkin, Alan Frederick Bayside, N.Y. *B.A., Rochester, 1976*
 Lipschitz, Sherman Scott Brooklyn, N.Y. *B.A., Columbia, 1976*
 Lipson, Mindy Ann St. Paul, Minn. *B.S., Massachusetts Institute of Technology, 1976*
 Lurio, Joseph G. Dobbs Ferry, N.Y. *B.A., Columbia, 1976*
 Lyle, Henry Richard Nutting Lake, Mass. *B.A., Harvard, 1976*
 McCann, Peter Damion New York, N.Y. *B.A., Columbia, 1975*
 Macchi, Paul J. Westchester, N.Y. *B.A., Columbia, 1976*
 McCluskey, Leo Francis West Paterson, N.J. *B.S., Boston, 1976*
 Mackenzie, Jane Atkinson Greenfield, N.H. *B.S., Brown, 1976*
 McKinley, George Franklin Glasgow, Ky. *B.A., Louisville, 1976*
 Malin, Barnet David Beverly Hills, Calif. *B.A., Brown, 1976*
 Mandelbaum, David *B.A., Columbia, 1964*
 Manelis, Jocelyn Beth Fall River, Mass. *B.A., Wellesley, 1976*
 Maxwell, Celia J. New York, N.Y. *B.S., Hunter, 1973*
 Mazzeo, Vincent Paul Brookville, N.Y. *B.A., Columbia, 1976*
 Minikes, Neil Ira Jericho, N.Y. *B.S., SUNY (Stony Brook), 1974*
 Moley, Jeffrey Fletcher Quogue, N.Y. *B.A., Harvard, 1976*
 Morris, Valery Lois New Milford, N.J. *B.A., Princeton, 1976*
 Murphy-Chutorian, Douglas Roger Queens, N.Y. *B.S., Columbia, 1976*
 Navia, Bradford Armando Ridgewood, N.J. *B.A., Columbia, 1976*
 Newman, Bernard Patrick III Nanuet, N.Y. *B.A., Williams, 1976*
 Nunez, Domingo C. New York, N.Y. *B.A., Columbia, 1976*
 O'Connell, Genevieve Cecilia Waterbury, Conn. *B.A., Connecticut, 1972*
 O'Laughlin, Martin Pius Kansas City, Mo. *B.A., Harvard, 1976*
 Oliver, Dennis Carey Delhi, N.Y. *B.S., Georgetown, 1976*
 Orentreich, David Scott New York, N.Y. *B.S., Hobart, 1976*
 Pankewycz, Oleh George New Brunswick, N.J. *B.S., Rutgers, 1976*
 Paradis, Marc Andre Belmont, Mass. *B.A., Holy Cross, 1976*
 Parnes, Anita Lynn New York, N.Y. *B.A., Radcliffe, 1976*
 Paul, Matthew David Teaneck, N.J. *B.A., Wesleyan, 1975*
 Pfeffer, Sondra Jane New York, N.Y. *B.A., Barnard, 1976*
 Quevedo, Jonathan Paul Bronx, N.Y. *B.S., Fordham, 1976*
 Radin, Arthur Irwin Bronx, N.Y. *B.A., Columbia, 1976*
 Ressa, Ames Daniel Port Washington, N.Y. *B.A., Brown, 1976*
 Roman, Mary Jean Indianapolis, Ind. *B.A., Barnard, 1974*
 Romano, Angela Antonia Brooklyn, N.Y. *B.S., Barnard, 1976*
 Rosenfield, Suzanne Syosset, N.Y. *B.A., Sarah Lawrence, 1975*
 Rubenfeld, Marian Ruth Bronx, N.Y. *B.A., Barnard, 1976*
 Rund, Deborah Gasner New York, N.Y. *B.A., City College of New York, 1970*
 Saber, William Leland Freeport, N.Y. *B.A., Hampshire, 1976*
 Sahar, David I. Rutherford, N.J. *B.A., Columbia, 1975*
 Sakwa, Marc Peter Southfield, Mich. *B.A., Brown, 1976*
 Schiz, Steven L. Valley Stream, N.Y. *B.A., California (Berkeley), 1976*
 Schlam, Julia Frances Oradell, N.J. *B.S., Yale, 1976*

Schloss, Stephen Bertram Forest Hills, N.Y. *B.S., Yale, 1976*
 Schulz, Danielle Eve Bronx, N.Y. *B.A., Smith, 1976*
 Scott, Wendell O. Randolph, Mass. *B.S., Tufts, 1976*
 Segal, Michael Myer Cambridge Mass. *B.A., Harvard, 1976*
 Serdarevic, Olivera Natalie Goshen, N.Y. *B.A., Barnard, 1976*
 Shapiro, Peter Andrew Chicago, Ill. *B.A., Princeton, 1976*
 Sharanevych, Irene Sophia Irvington, N.J. *B.A., Rutgers, 1976*
 Softness, Barney Glen Cove, N.Y. *B.A., Amherst, 1976*
 Solomon, Meryl Levey Bronx, N.Y. *B.A., City College of New York, 1976*
 Starker, Paul Matthew Nyack, N.Y. *B.S., Harvard, 1976*
 Steinberg, Robin Faith Long Beach, N.Y. *B.A., Smith 1976*
 Sullivan, Mary Anna Lowell, Mass. *B.A., Dartmouth, 1976*
 Swiderski, Deborah M. Syracuse, N.Y. *B.A., Barnard, 1971*
 Talbot, Paul Anthony Queens, N.Y. *B.A., Columbia, 1975*
 Teichman, Sam Leopold Rego Park, N.Y. *B.A., Columbia, 1976*
 Thomas, Natalia Elena Brooklyn, N.Y. *B.A., Radcliffe, 1976*
 Ulmann, Monica Chicago, Ill. *B.A., Oberlin, 1975*
 Waltner, Nancy Madeleine New York, N.Y. *B.A., Brown, 1976*
 Wescoe, Sibyl Douglas, Kan. *B.A., Kansas, 1975*
 Weinstock, Ruth *B.A., Smith, 1974*
 West, Sally Agnes. New York, N.Y. *B.S., Yale, 1973*
 Wiznia, Andrew Alan. Little Neck, N.Y. *B.A., Brandeis, 1976*
 Yellin, Tova Gail. Aurora, Ill. *B.A., Barnard, 1976*
 Zeidel, Mark Lawrence. Waitsfield, Vt. *B.S., M.S., Yale, 1976*
 Zwas, Felice Rosel. Brooklyn, N.Y. *B.A., Barnard, 1976*

Student Roster: Class of 1981

Adams, Roberta Harris. Bronxville, N.Y. *B.S., Antioch, 1977*
 Aiken, Brenda. Brooklyn, N.Y. *B.A., Barnard, 1977*
 Aldea, Gabriel-Sorin. New York, N.Y. *B.A., Columbia, 1977*
 Altshuler, Steven Lane. Englewood, N.J. *B.A., Rochester, 1977*
 Amador, Jorge Luis. Bronx, N.Y. *B.A., Princeton, 1975*
 Apfelbaum, Mark. New York, N.Y. *B.A., Yeshiva, 1977*
 Appleton, Abraham T. Englewood, N.J. *B.A., Yeshiva, 1976*
 Aranow, Robert Bittman Hastings-on-Hudson, N.Y. *B.A., Harvard, 1977*
 Arildsen, Ronald Curtis Endicott, N.Y. *B.S., M.S., Yale, 1977*
 Auletta, Maria Jackson Heights, N.Y. *B.S., St. Francis, 1977*
 Ausubel, Kalman Brooklyn, N.Y. *B.A., Yeshiva, 1977*
 Bauman, Phillip Allen Larchmont, N.Y. *B.A., Harvard, 1976*
 Beane, Susan Jo Bronx, N.Y. *B.A., Princeton, 1977*
 Beitz, Julie Germaine Jackson Heights, N.Y. *B.A., Barnard, 1977*
 Blackwood, Roland Alexander New Rochelle, N.Y. *B.A., Columbia, 1976*
 Booth, Richard Linn Cambridge, Ohio *B.A., Princeton, 1977*
 Broom, Michael Joseph Sudbury, Mass. *B.A., Dartmouth, 1977*
 Butler, Annette Louise Laurelton, N.Y. *B.S., Queens, 1977*
 Byrne, Jeffrey Michael Sherborn, Mass. *B.S., Massachusetts, 1977*
 Cagliostro, Stephen Bronx, N.Y. *B.A., Columbia, 1977*
 Capaldo, Maria Elena New York, N.Y. *B.S., Hunter, 1970*
 Carson, JoAnn Monroe, N.Y. *B.S., Yale, 1977*
 Castiglione, Charles L. Hamden, Conn. *B.A., Yale, 1977*
 Chandra, Elizabeth Stuart New York, N.Y. *B.A., Goucher, 1972*
 Clinton, Henry Louis New York, *B.A., Columbia, 1977*
 Cohen, Paul Jay Bronx, N.Y. *B.A., Columbia, 1977*
 Cohen, Ron New York, N.Y. *B.A., Princeton, 1977*

- Collymore, Victor Alvin Bronx, N.Y. B.A., *Columbia*, 1977
 Colon-Linares, Juan Ponce, Puerto Rico Iowa
 Cotto, Sonla Brooklyn, N.Y. B.A., *Barnard*, 1977
 Cutillo, Robert Paul Montclair, N.J. B.S., *Georgetown*, 1977
 Degreef, Gustav Lido Beach, N.Y. B.A., *Hofstra*, 1976
 Deluty, Sheldon Howard Bronx, N.Y. B.A., *Columbia*, 1977
 Devinsky, Orrin South Orange, N.J. B.S., *Yale*, 1977
 Diao, Edward Flushing, N.Y. B.A., *Harvard*, 1977
 Diaz, Angela New York, N.Y. *City College of New York*, 1976
 Dick, Alison B. Westbury, N.Y. B.S., *Cornell*, 1977
 Drucker, Elizabeth Anne San Mateo, Calif. B.A., *Princeton*, 1977
 Drury, Bernard J. Santa Barbara, Calif. B.S., *San Francisco*, 1975
 Ehrlich, Carol Margaret New York, N.Y. B.A., *Barnard*, 1977
 Elliott, Deirdre Davina New York, N.Y. B.S., *Columbia*, 1977
 Esposito, Robert M. Uniondale, N.Y. B.A., *Adelphi*, 1974
 Feit, David Louis Brooklyn, N.Y. B.A., *Brandeis*, 1977
 Feld, Randy Jay Massapequa Park, N.Y. B.A., *Cornell*, 1977
 Flatow, Evan Lloyd New York, N.Y. B.A., *Princeton*, 1977
 Freedman, Susan Dee Palo Alto, Calif. B.A., *Yale*, 1975
 Freyberg, Christopher Wm. Pleasantville, N.Y. B.S., *Wisconsin*, 1977
 Garrett, Jeffrey S. Forest Hills, N.Y. B.A., *Queens*, 1977
 Gendler, Ellen Caryn Bellmore, N.Y. B.A., *Wesleyan*, 1977
 Gertler, Jonathan Paul New York, N.Y. B.A., *Wesleyan*, 1977
 Glantz, Sanford David Rosedale, N.Y. B.S., *SUNY (Stony Brook)*, 1977
 Goldberg, David Michael Stamford, Conn. B.A., *Yale*, 1974
 Goldstein, Nannette Buffalo, N.Y. B.A., *SUNY (Stony Brook)*, 1973
 Golub, Robert Matthew Newburgh, N.Y. B.A., *Princeton*, 1977
 Gravallese, Ellen M. Andover, Mass. B.A., *Harvard*, 1977
 Grossl, Eugene Andrew New York, N.Y. B.A., *Columbia*, 1977
 Grunberg, Eva Lillian Flushing, N.Y. B.A., *Queens*, 1977
 Hayes, Dewleen Gay Atherton, Calif. B.A., *Stanford*, 1968
 Holubowitch, Edward J. Warwick, N.Y. B.A., *Dartmouth*, 1977
 Hresko, Michael Timothy Flint, Mich. B.A., *Harvard*, 1976
 Katzman, Michael Brooklyn, N.Y. B.A., *Columbia*, 1977
 Kellman, Howard David Monongahela, Pa. B.A., *Stanford*, 1974
 Kirby, Mathis Ann Forest Hills, N.Y. B.A., *Mount Holyoke*, 1977
 Kleiman, Neal Stephen Staten Island, N.Y. B.A., *Princeton*, 1977
 Kutscher, Martin Lyle Scarsdale, N.Y. B.A., *Columbia*, 1977
 Kwon, Peter Heejoon, Jr. Los Angeles, Calif. B.S., *Massachusetts Institute of Technology*, 1977
 Landaw, Irene Sarah Staten Island, N.Y. B.A., *SUNY (Purchase)*, 1976
 Landy, Harold Stephen New York, N.Y. B.A., *Harvard*, 1972
 Le, Xuan Ha Thi Clarence, N.Y. B.S., *SUNY (Buffalo)*, 1977
 Lee, Timothy Leslie Sacramento, Calif. B.A., *Johns Hopkins*, 1977
 Lehmann, Harold Philip New York, N.Y. B.A., *Columbia*, 1977
 Levin, Marc Stephen New Rochelle, N.Y. B.S., *Massachusetts Institute of Technology*, 1977
 Levine, Alice Carla New York, N.Y. B.A., *SUNY (Albany)*, 1973
 Lipman, Steve Paul Huntington, N.Y. B.A., *Amherst*, 1977
 Louard, Rita Jean Woodmere, N.Y. B.A., *Bryn Mawr*, 1976
 Lowy, Israel Forest Hills, N.Y. B.A., *Princeton*, 1977
 Lubka, Rhonda Hartford, Conn. B.A., *Barnard*, 1977
 Ludwig, Robert Lewis Merrick, N.Y. B.A., *Cornell*, 1977
 Mackey, Steven Lee South Columbus, Ohio B.A., *Columbia*, 1976
 Marshall, Mitchell H. New York, N.Y. B.A., *Brandeis*, 1974
 Miro, Claudio Lazaro West Orange, N.J. B.A., *Princeton*, 1977

- Moss, Barbara Ann Bronx, N.Y. *B.A., Barnard, 1967*
 Moy, Larry Bronx, N.Y. *B.S., City College of New York, 1977*
 Muraszko, Karin Marie New Providence, N.J. *B.S., Yale, 1977*
 Murphy, Stephen Gerard North Attleboro, Mass. *B.S., Columbia, 1977*
 Muschel, Michael J. Monsey, N.Y. *B.A., Yeshiva, 1977*
 Nercessian, Ohannes A. Bronx, N.Y. *B.S., Lehman, 1977*
 Nerenstone, Stacy Ruth Iowa City, Iowa *B.A., Brown, 1977*
 Oppedisano, Carlyn Ann Roslyn Heights, N.Y. *B.A., Adelphi, 1977*
 Orland, Steven M. Cherry Hill, N.J. *B.A., Princeton, 1977*
 Ozick, Lisa A. Riverdale, N.Y. *B.A., City College of New York, 1977*
 Palazzolo, Michael John New York, N.Y. *B.A., Columbia, 1976*
 Patsos, Theodore John Canton, Mass. *B.A., Brown, 1977*
 Pellicone, John Thomas Clinton, Conn. *B.A., Dartmouth, 1977*
 Peress, Richard Eliot Jamaica, N.Y. *B.A., New York University, 1977*
 Perofsky, Howard Jay Flushing, N.Y. *B.A., City College of New York, 1977*
 Petchler, Janet Caroline Hamden, Conn. *B.A., Vassar, 1976*
 Raby, Khether Emile Great Neck, N.Y. *B.S., Muhlenberg, 1977*
 Regan, Raymond Francis Edgewater, N.J. *B.A., Rutgers, 1977*
 Richmond, Kenneth Herbert Providence, R.I. *B.A., Brown, 1971*
 Rifkin, Terry Paul Yonkers, N.Y. *B.A., Yeshiva, 1977*
 Roberts, James Michael Scarsdale, N.Y. *B.A., Amherst, 1977*
 Rogers, David Michael East Rockaway, N.Y. *B.A., Harvard, 1977*
 Rosenfield, Howard T. Newton Center, Mass. *B.A., Brandeis, 1968*
 Rosenthal, Robert Bruce West Hartford, Con. *B.S., Yale, 1976*
 Ross, Richard Steven Long Island City, N.Y. *B.A., Columbia, 1977*
 Rozmaryn, Leo Martin Forest Hills, N.Y. *B.A., Queens, 1977*
 Rudolph, Michael Alan Beverly Hills, Calif. *B.S., Stanford, 1977*
 Sabir, Rafiq New York, N.Y. *B.A., City College of New York, 1977*
 Sax, Frederic Lee Rosedale, N.Y. *B.S., Yale, 1977*
 Scantlebury, Velma Patricia Brooklyn, N.Y. *B.S., Long Island, 1977*
 Seely, Ellen Wells New York, N.Y. *B.A., Brown, 1977*
 Shah, Dipti V. Fresh Meadows, N.Y. *B.A., Barnard, 1977*
 Shear, Michael Peter Yonkers, N.Y. *B.A., SUNY (Purchase), 1977*
 Shookster, Linda Anne Rego Park, N.Y. *B.A., Princeton, 1977*
 Siegel, Robert David Jersey City, N.J. *B.A., Lafayette, 1977*
 Sisti, Michael Brian Tenafly, N.J. *B.S.E., Cooper Union, 1977*
 Small, Peter Alan Easton, Conn. *B.A., Tufts, 1977*
 Smithy, William Brian Brookline, Mass. *B.A., Columbia, 1977*
 Sobelson, Gary Alan North Bellmore, N.Y. *B.A., Dartmouth, 1977*
 Solomon, Barry Howard Dobbs Ferry, N.Y. *B.S., American (Rome), 1975*
 Speert, Peter Klee Brookline, Mass. *B.A., Williams, 1966*
 Stein, Neil Brooklyn, N.Y. *B.A., Columbia, 1977*
 Stern, Fredric A. Rockville Centre, N.Y. *B.A., B.S., Tufts, 1977*
 Stoler, Joan Marilyn Brookline, Mass. *B.S., Brandeis, 1977*
 Stone, Gary Carl Riverdale, N.Y. *B.A., Harvard, 1977*
 Sulkow, Barbara Lynn *B.S., SUNY (Albany), 1974*
 Teitelbaum, Joanne New York, N.Y. *B.A., Connecticut, 1968*
 Valdes, Martin Hialeah, Fla. *B.A., Miami, 1977*
 Vaughan, Luke Michael Plainview, N.Y. *B.A., Columbia, 1976*
 Voutsas, Andrea K. Bayside, N.Y. *B.A., Mount Holyoke, 1977*
 Wagman, Robert David Ontario, Canada *B.A., Harvard, 1977*
 Warren, Susan Enid New York, N.Y. *B.A., Yale, 1973*
 Wasko, Margery Lynn Bronxville, N.Y. *B.A., Mount Holyoke, 1977*
 Weidenbaum, Mark Waterford, Conn. *B.S., Connecticut, 1977*
 Weinstein, Beth New York, N.Y. *B.A., Wesleyan, 1974*
 Weinstock, Martin Arthur Bayside, N.Y. *B.A., Williams, 1977*

Weiss, Michael Jay Riverdale, N.Y. *B.Sc., Bar-Ilan, 1972*
 Williams, John Vincent Brooklyn, N.Y. *B.S., City College of New York, 1977*
 Wilson, Scott Numo New York, N.Y. *B.A., Princeton, 1977*
 Wiseman, Gloria Diana New York, N.Y. *B.S., City College of New York, 1977*
 Wood, Charles Macdonald Tenafly, N.J. *B.S., Denison, 1976*
 Yannopoulos, Aristomenis D. Garden City, N.Y. *B.A., Harvard, 1977*
 Yepes, Martha Cecilia New York, N.Y. *B.A., Barnard, 1977*
 Young, Grace May-En Fairlawn, N.J. *B.A., Radcliffe, 1977*
 Younger, David Steven Great Neck, N.Y. *B.S., Michigan, 1976*
 Zahl, Kenneth J. Bronx, N.Y. *B.A., New York University, 1977*
 Zinberg, Joel Michael New York, N.Y. *B.A., Swarthmore, 1977*
 Zinberg, Jonathan Brooklyn, N.Y. *B.S., Brooklyn, 1977*
 Zola, Benjamin Elia West Hartford, Conn. *B.A., B.S., Harvard, 1977*
 Zollo, Kenneth Allen Farmingdale, N.Y. *B.S., SUNY (Stony Brook), 1977*

Student Roster: Class of 1982

Abrams, Elaine Janine Brooklyn, N.Y. *B.S., Princeton, 1978*
 Absatz, Michael Glenn Plainview, N.Y. *B.E.S., Johns Hopkins, 1978*
 Adler, Frederick William New York, N.Y. *B.S., Columbia, 1978*
 Aldoroty, Robert Arthur Bayside, N.Y. *B.A., Pennsylvania, 1976; M.A., Columbia, 1978*
 Almquist, Robert Earl Bergen, N.Y. *B.S., Yale, 1978*
 Amchin, Jess David Farmingdale, N.Y. *B.A., Cornell, 1978*
 Andrew, Susan Louise Easthampton, Mass. *Sc.B., Brown, 1976*
 Aranoff, Jonathan Neil Brooklyn, N.Y. *B.A., Columbia, 1978*
 Beekman, Karen Press Brooklyn, N.Y. *B.A., Barnard, 1978*
 Bellin, Eran Yitzchak Brooklyn, N.Y. *B.A., Harvard, 1978*
 Bernstein, Guy Thomas Short Hills, N.J. *B.A., Brown, 1978*
 Bezier, Jeffrey Lee Peshtigo, Wis. *B.A., Princeton, 1978*
 Birkenbach, Mark Philip Kildeer, Ill. *B.A., Harvard, 1978*
 Blackwell, Thomas Keith Greenville, S.C. *B.S., Duke, 1978*
 Boruchoff, Susan Elise Newton Centre, Mass. *B.A., Radcliffe, 1977*
 Brauser, Steven Donald Woodbury, N.Y. *B.A., Harvard, 1978*
 Brenner, Gail Monsey, N.Y. *B.S., City College, 1978*
 Brigham, Steven Chase Toledo, Ohio *B.S., Massachusetts Institute of Technology, 1978*
 Brooks, Robert Louis Sharpsburg, Md. *B.S., Massachusetts Institute of Technology, 1974; M.S., Maryland, 1976; Ph.D., Maryland, 1978*
 Brown, Florence M. Evanston, Ill. *B.A., Columbia, 1978*
 Bryk, Eli New York, N.Y. *B.A., Columbia, 1978*
 Buchness, Mary Ruth Catonsville, Md. *B.A., Harvard, 1978*
 Burns, Elisa Eve Bethpage, N.Y. *B.A., Colgate, 1978*
 Cammisa, Frank P. Waterbury, Conn. *B.S., Tufts, 1978*
 Campbell, Susan Elizabeth New York, N.Y. *B.A., Barnard, 1975*
 Cantor, Michael Cary Massapequa, N.Y. *B.A., Harvard, 1978*
 Cherup, Lori Lyn Pittsburgh, Pa. *B.A., Princeton, 1976*
 Chua, Streamson, C. Kingston, N.Y. *B.A., Johns Hopkins, 1978*
 Clair, Darren Francis New York, N.Y. *B.A., Princeton, 1976*
 Cody, William Collins Mountain Lakes, N.J. *B.A., Dartmouth, 1978*
 Cohen, Jeffrey Lewis Forest Hills, N.Y. *B.A., Johns Hopkins, 1978*
 Dash, Greg I. Cedarhurst, N.Y. *B.A., Princeton, 1978*
 del Alcazar, Carlos Oscar North Bergen, N.J. *B.A., Columbia, 1978*
 Delfs, Richard Michael Tucson, Ariz. *B.A., Arizona, 1976*
 Derby, James Alan Schuylerville, N.Y. *B.S., SUNY (Albany), 1978*

- Dermody, Terence Shawn Ithaca, N.Y. *B.S., Cornell, 1978*
 Delvin, Michael James Bardonia, N.Y. *B.A., Princeton, 1978*
 Downey, Susan E. New York, N.Y. *B.A., Smith, 1978*
 Doyle, Werner Karim Port Jefferson Station, N.Y. *B.S., SUNY (Stony Brook), 1978*
 Durand, David Bradley Rochester, N.Y. *B.A., Dartmouth, 1978*
 Easton, Jonathan New York, N.Y. *B.A., Columbia, 1978*
 Endow, Curtis S. Stockton, Calif. *B.A., California (Berkeley), 1977*
 Endrizzi, Donald Peter Brooklyn, N.Y. *B.A., Columbia, 1978*
 Fabiano, Fredric Boston, Mass. *B.S., Boston, 1978*
 Feinberg, Richard Ira Woodmere, N.Y. *B.A., Trinity, 1977*
 Fiero, Thomas Patrtick Brooklyn, N.Y. *B.A., Columbia, 1977*
 Fletcher, Christopher Wallace Wellesley, Mass. *B.A., Wesleyan, 1978*
 Formichella, Donna Jean Bridgeport, Conn. *B.S., Providence, 1978*
 Frank, David Lawrence Meadowbrook, Pa. *B.A., Williams, 1978*
 Gelbfish, Gary Alexander Brooklyn, N.Y. *B.S., Brooklyn, 1978*
 Gilchrist, Ian Charles Chappaqua, N.Y. *B.A., Dartmouth, 1978*
 Gomez, William New York, N.Y. *B.S., Polytechnic Institute of Brooklyn, N.Y., 1976*
 Grant, Gail Patrice Charleston, S.C. *B.A., Yale, 1978*
 Greenberg, Steven Marc Flushing, N.Y. *B.A., Harvard, 1978*
 Gresalfi, Thomas John Lake Grove, N.Y. *B.S., SUNY (Stony Brook), 1978*
 Griswold, Jonathan DeWitt Stratford, Conn. *B.S., M.S., Yale, 1978*
 Harmon, Valerie Lorraine Philadelphia, Pa. *B.A., Brown, 1978*
 Harrington, William Neelis Great Neck, N.Y. *B.A., Columbia, 1974*
 Hart, Craig Parsippany, N.J. *B.A., Pennsylvania, 1973*
 Honig, Peter K. Bellerose, N.Y. *B.A., Columbia, 1978*
 Hutt, Douglas Allen Irvington, N.Y. *B.A., Columbia, 1978*
 Jabs, Kathy Lee Bristol, Conn. *B.S., Trinity, 1978*
 Jackness, Emily New York, N.Y. *B.A., Barnard, 1978*
 Karasik, Pamela Ellen Old Westbury, N.Y. *B.A., Barnard, 1978*
 Kessler, Paul David New York, N.Y. *B.S., Pittsburgh, 1976*
 King, Dennis K. Daytona Beach, Fla. *B.A., Middlebury, 1978*
 Knoll, Charles L. Brooklyn, N.Y. *B.S., Brooklyn, 1978*
 Krauss, Eugene Steven Old Westbury, N.Y. *B.S., Columbia, 1978*
 Krug, Joseph Hoffmann Englewood, N.J. *B.A., Johns Hopkins, 1978*
 Levens, David Jon Newton Centre, Mass. *B.S., Massachusetts Institute of Technology, 1978*
 Levenson, Risa Catherine New York, N.Y. *B.A., Radcliffe, 1978*
 Li, Suzanne C. Roslyn, N.Y. *B.S., Yale, 1978*
 Licht, Jonathan Daniel Jackson Heights, N.Y. *B.S., SUNY (Stony Brook), 1978*
 Lobel, Leslie Israel New York, N.Y. *B.A., Columbia, 1978*
 Low, Julie Ann Belmont, Mass. *B.A., Rochester, 1975*
 Lustbader, Ian Jay New York, N.Y. *B.S., City College, 1978*
 Lynn, Richard Brian Great Neck, N.Y. *B.A., Columbia, 1978*
 McCormick, Paul Christian Rockville, Md., *B.A., Columbia, 1978*
 Margolis, Steven Fred Rego Park, N.Y. *B.A., New York University, 1974*
 Markowitz, John New York, N.Y. *B.A., Columbia, 1976; M.A., 1978*
 Martin, Steven Carey Plainview, N.Y. *B.A., Harvard, 1978*
 Marzuk, Peter Michael New York, N.Y. *Sc.B., Brown, 1978*
 Mastropolo, Rosalie Mary Eastchester, N.Y. *B.S.N., Rochester, 1976*
 Mazzocchi, Annmarie Bronx, N.Y. *B.S., Manhattan, 1978*
 Mehalek, Karen Edith Huntington Station, N.Y. *B.S., Cornell, 1978*
 Mellstrom, Mark Stanley North Mankato, Minn. *B.A., Carleton, 1978*
 Mercurio, Mark Randolph Ridgefield, Conn. *B.A., Princeton, 1978*
 Mirski, Anna Marie Brooklyn, N.Y. *B.S., St. John's, 1978*

- Mitchell, Alfred Ernest Staten Island, N.Y. B.A., *Lafayette*, 1978
Moffat, Gertrude Seidel Cold Spring Harbor, N.Y. B.A., *Brown*, 1977
Monasky, Mark Stephen Binghamton, N.Y. B.A., *SUNY (Potsdam)*, 1978
Moscona, Anne Chicago, Ill. B.A., *Radcliffe*, 1978
Muller, Adrienne Louise Bronx, N.Y. B.A., *Brown*, 1978
Norton, Janet E. Philadelphia, Pa. B.A., *Pennsylvania*, 1978
Nussbaum, Monte Jay Flushing, N.Y. B.S., *Columbia*, 1978
Oesterling, Joseph Edwin Greensburg, Ind. B.A., *Columbia*, 1978
Olson, Stephen Eric Cooperstown, N.Y. B.A., *Hamilton*, 1978
Paul, Edward Mark Hicksville, N.Y. B.A., *Harvard*, 1978
Pennoyer, Marguerite Anne Portland, Maine B.A., *Smith*, 1978
Perez, Wilfredo De La C. Miami, Fla. B.A., *Harvard*, 1978
Pfeffer, Deborah Lynn New York, N.Y. B.A., *Barnard*, 1978
Philips, Mark Reid Scarsdale, N.Y. B.A., *Harvard*, 1978
Plotyia, Steven Michael Eggertsville, N.Y. B.S., *State University of New York (Buffalo)*, 1978
Porder, Joseph Bernard New York, N.Y. B.A., *Bennington*, 1978
Price, Helen L. Summit, N.J. B.S., *Yale*, 1978
Quarmbly, Robert Altamont, N.Y. B.S., *SUNY (Stony Brook)*, 1974; M.S., *Rensselaer Polytechnic Institute*, 1978
Quartararo, Christopher Huntington, N.Y. B.A., *Columbia*, 1978
Rini, Frank John New York, N.Y. B.A., *New York University*, 1974; M.A., *Columbia*, 1976; M.Phil., 1977; Ph.D., 1978
Robbins, Peter Howard Fairlawn, N.J. B.A., *Hamilton*, 1978
Robbins, Philip Alan Great Neck, N.Y. B.S., *Massachusetts Institute of Technology*, 1978
Rodriguez, Jaime Brooklyn, N.Y. B.A., *Columbia*, 1978
Rodriguez, Rolando Francisco Weehawken, N.J. B.A., *Columbia*, 1978
Rosenblatt, Marc A. New York, N.Y. B.A., *Harvard*, 1978
Rosenzweig, Seth Edward Freeport, N.Y. B.S., *Yale*, 1978
Rottman, Jeffrey Nathan Berkeley, Calif. B.A., *Princeton*, 1976
Ruzal-Shapiro, Carrie Brenda Brooklyn, N.Y. B.A., *Princeton*, 1978
Salamone, Ronald Jerry East Brunswick, N.J. B.S., *Stanford*, 1977
Sanchez-Lluberias, Jorge A. Santurce, Puerto Rico B.S., *University of Puerto Rico*, 1978
Schlaff, Anthony Lewis New York, N.Y. B.A., *Yale*, 1978
Schneider, Peter Andrew Hamburg, N.Y. B.A., *Amherst*, 1977
Schulder, Michael Brooklyn, N.Y. B.A., *Columbia*, 1978
Sealfon, Stuart C. Neponsit, N.Y. B.A., *Princeton*, 1978
Sehgal, Evan David Chevy Chase, Md. B.A., *Harvard*, 1978
Shaffer, David Great Neck, N.Y. B.A., *Yale*, 1978
Shaffer, Nathan New York, N.Y. B.A., *Yale*, 1975
Sharp, Barbara Lea San Francisco, Calif. B.A., *Yale*, 1976
Sheinbaum, Roy Jonathan Woodmere, N.Y. B.Sc., *McGill*, 1978
Simkowitz, Philip New York, N.Y. B.S., *Beloit*, 1975
Sklar, Jeffrey Alan Laurelton, N.Y. B.S., *SUNY (Stony Brook)*, 1978
Skowron, Gail East Northport, N.Y. B.S., *Muhlenberg*, 1978
Smith, Andre Leo New York, N.Y. B.A., *Williams*, 1978
Smith, Mary Camden, N.Y. B.S., *Houghton*, 1978
Stevenson, Ellen Marie New York, N.Y. B.A., *Barnard*, 1977
Strongin, Jonathan David New York, N.Y. M.A., *Columbia*, 1974
Sullivan, John Keane New York, N.Y. B.A., *Holy Cross*, 1969; J.D., *School of Law, Fordham*, 1972
Sultan, Mark Brooklyn, N.Y. B.A., *Brandeis*, 1978
Suser, Ezra Saul Hastings-on-Hudson, N.Y. B.A., *Columbia*, 1974
Toxin, Frances Marks New Rochelle, N.Y. B.S., *Fairleigh Dickinson*, 1978

Tong, Dominic Jun Fai Honolulu, Hawaii B.S., *Hawaii (Monoa)*, 1978
 Usatine, Richard Philip Nanuet, N.Y. B.A., *Williams*, 1978
 Veenema, Kenneth Roy Glenrock, N.J. B.S., *Cornell*, 1977
 Vita, Joseph Andrew Katonah, N.Y. B.S., *Yale*, 1978
 Wasserman, Hal Stuart Springfield, N.J. B.A., *Johns Hopkins*, 1978
 Wellisz, Tadeusz Zbigniew New York, N.Y. B.A., *Chicago*, 1977
 Whelan, Richard Lawrence Franklin Square, N.Y. B.S., *Fordham*, 1978
 Wolff, David Marc New York, N.Y. B.S., *SUNY (Albany)*, 1977
 Wolfson, Steven Jay Valley Stream, N.Y. B.S., *Yale*, 1978
 Yorke, Eric Robert Brooklyn, N.Y. B.S., *SUNY (Stony Brook)*, 1978
 Zeralsky, Sandra Joan Pearl River, N.Y. B.A., *SUNY (Stony Brook)*, 1978

Student Roster: Class of 1983

Alonso, Jose Jr. Astoria, N.Y. B.A., *Columbia*, 1979
 Andersen, Rolf Leon Suffern, N.Y. B.S., *Harvard*, 1979
 Arliss, Jeffrey James Locust, N.J. B.S., *Vermont*, 1978
 Bar, Michael Henry New York, N.Y. B.A., *Johns Hopkins*, 1979
 Baran, Syma Deborah Levittown, N.Y. B.A., *Barnard*, 1979
 Bass, Allyson Brackett Oakland, Calif. B.A., *California (Berkeley)*, 1975
 Bauer, R. David Elmhurst, N.Y. B.A., *Columbia*, 1979
 Beck, Marc Lloyd New Hyde Park, N.Y. B.A., *Clark*, 1979
 Ben-Zvi, Jeffrey S. Brooklyn, N.Y. B.S., *Brooklyn*, 1979
 Black, Alexander Charlton Wellesley, Mass. B.S., *Harvard*, 1979
 Bobella, Stephen Kurt Hackensack, N.J. B.A., *Drew*, 1979
 Bonner, Matthew Kip Georgetown, Conn. B.A., *Cornell*, 1979
 Boos, Stephen Charles Huntington Sta., N.Y. B.S., *Massachusetts Institute of Technology*, 1979
 Breidbart, Scott Eric Scarsdale, N.Y. B.A., *Yale*, 1976
 Brill, David Alan New York, N.Y. B.A., *Princeton*, 1979
 Bush, James William Cherry Hill, N.J. B.A., *Rutgers*, 1979
 Cahill, Peter duPont Philadelphia, Pa. B.A., *Pennsylvania*, 1979
 Camacho, Victor Emanuel Bronx, N.Y. B.S., *Columbia*, 1979
 Camerino, Vicki Jean Larchmont, N.Y. B.A., *Dartmouth*, 1978
 Carpenter, Richard Owen Cedarhurst, N.Y. B.S., *Duke*, 1979
 Caselli, Richard John Bayside, N.Y. B.A., *Columbia*, 1979
 Chalfin, Laura B. New York, N.Y. B.A., *SUNY (Stony Brook)*, 1970
 Chen, William Kuang-Yu New York, N.Y. B.A., *Columbia*, 1978
 Christopher, Kenneth Bronx, N.Y. B.A., *Pennsylvania*, 1978
 Chu, Thomas Gerald Garden City, N.Y. B.A., *Brown*, 1979
 Davidson, Peter Killip Rochester, N.Y. B.A., *Haverford*, 1977
 Davitz, Michael Andrew New York, N.Y. B.A., *Yale*, 1978
 Desser, Terry Susan Beechhurst, N.Y. B.A., *Princeton*, 1979
 Dillon, John Joseph Yorktown Hts., N.Y. B.S., *Massachusetts Institute of Technology*, 1978
 Donnenberg, Michael Seth Levittown, N.Y. B.S., *SUNY (Albany)*, 1979
 Drooker, Martin Allen Brooklyn, N.Y. B.S., *Yale*, 1979
 Duralde, Xavier A. East Point, Ga. B.A., *Harvard*, 1979
 Dushay, Kevin Maier Fayetteville, N.Y. B.A., *Brown*, 1979
 Eaton, Bradford Hunter Pelham, N.Y. B.A., *Dartmouth*, 1979
 Emanuel, Guy Mac Brooklyn, N.Y. B.S., *Massachusetts Institute of Technology*, 1979
 Erly, William Kenneth Short Hills, N.J. B.A., *Haverford*, 1978
 Eskenazi, Loren Beth New York, N.Y. B.A., *Pennsylvania*, 1978
 Feind, Carl Robert Alpine, N.J. B.S., *Antioch*, 1979
 Feldmann, Edward Ft. Lauderdale, Fla. B.A., *Cornell*, 1979

- Felix, Alan David New Hyde Park, N.Y. *B.A., Haverford, 1979*
 Fiorito, Joseph John New York, N.Y. *B.A., Columbia, 1979*
 Fisher, Margaret Elizabeth Haddonfield, N.J. *B.A., Princeton, 1979*
 Florakis, George James Yonkers, N.Y. *B.A., Columbia, 1979*
 Freilich, David Ira Brooklyn, N.Y. *Brooklyn College*
 Friedman, David Paul Brooklyn, N.Y. *B.A., Columbia, 1979*
 Gaines, Alan David Randolph, Mass. *B.S., Massachusetts Institute of Technology, 1979*
 Garbowit, David Labe Pittsfield, Mass. *B.S., Union, 1979*
 Genecin, Paul Baltimore, Md. *B.A., Princeton, 1977*
 Glatt, Aaron Eli Brooklyn, N.Y. *B.A., Yeshiva, 1979*
 Gliedman, Paul R. Wallkill, N.Y. *B.S., Manhattan, 1979*
 Goldberg, Neal Benjamin Hartsdale, N.Y. *B.A., Johns Hopkins, 1979*
 Goldman, Myla P. Bronx, N.Y. *B.A., Pennsylvania, 1979*
 Goldstein, Michael D. Smithtown, N.Y. *B.S., SUNY (Stony Brook), 1979*
 Gomez, Yvonne Brooklyn, N.Y. *B.A., Princeton, 1979*
 Gonzalez, Christopher Lewis Claremont, Calif. *B.A., Pitzer, 1979*
 Gonzalez, Victoria Mary Claremont, Calif. *B.A., California State (San Francisco), 1979*
 Green, Nancy Sue Wabon, Mass. *B.S., Tufts, 1979*
 Gutowski, Teddy Forest Hills, N.Y. *B.A., Queens, 1979*
 Hanau, Lawrence Huto Bayside, N.Y. *B.A., Columbia, 1979*
 Hildreth, James Earl Camden, Ark. *B.A., Harvard, 1979*
 Holland, Steven Matthew Scarsdale, N.Y. *B.A., St. John's, 1979*
 Ingram, David Lloyd Somerset, N.J. *B.A., Columbia, 1979*
 Jaffe, Mark D. Cherry Hill, N.J. *B.A., Princeton, 1978*
 Johnston, Maria Milagros Bergenfield, N.J. *B.A., Barnard, 1979*
 Jones, Leon D. Rome, N.Y. *B.A., Dartmouth, 1979*
 Kalb, Thomas Heller Palm Beach, Fla. *B.A., Princeton, 1979*
 Kamer, Russell Scott New Rochelle, N.Y. *B.A., Williams, 1979*
 Kaplan, Sondra Denise New York, N.Y. *B.S., Lehman, 1978*
 Karas, Steven Peter Brooklyn, N.Y. *B.A., Columbia, 1979*
 Kastelman, James Steven Cranford, N.J. *B.S., Princeton, 1979*
 Keller, Wendy A. New York, N.Y. *B.A., Barnard, 1975*
 Klapper, Robert C. Far Rockaway, N.Y. *B.A., Columbia, 1979*
 Koehler, Susan Ellen Clarence, N.Y. *B.A., Mt. Holyoke, 1979*
 Konecky, Alan Brooklyn, N.Y. *B.A., Brooklyn, 1979*
 Krieger, Alberto Isaac Rio Piedras, P.R. *B.A., Brandeis, 1979*
 Landry, Donald William Cambridge, Mass. *B.S., Lafayette, 1975*
 Landzberg, Joel Serge Whitestone, N.Y. *B.A., Columbia, 1979*
 Lederman, Seth Michael New York, N.Y. *B.A., Princeton, 1979*
 Letsou, George Vasilios Lowell, Mass. *B.A., Harvard, 1979*
 Linfield, Louis S. II San Francisco, Calif. *B.A., Harvard, 1977*
 Loomis, Karen Jay White Plains, N.Y. *B.S., Yale, 1977*
 Lopez, Rafael Roberto New York, N.Y. *B.A., Columbia, 1979*
 Luppescu, Neal Edwin Roslyn, N.Y. *B.A., Dartmouth, 1979*
 Lustick, Martin Ross Watertown, N.Y. *B.A., Cornell, 1978*
 Lytton, William Winzer Scarsdale, N.Y. *B.A., Harvard, 1978*
 McCord, Mary Marshall New York, N.Y. *B.A., Williams, 1978*
 Macfarlane, Michael Thomas New York, N.Y. *B.A., Long Island (C.W. Post), 1975*
 Mandel, Michael New York, N.Y. *B.A., Columbia, 1979*
 Manley, John C. North Port, N.Y. *B.S., California Institute of Technology, 1977*
 Matathias, Daniel J. Long Island City, N.Y. *B.A., Columbia, 1979*
 Matos, Sergio E. New York, N.Y. *B.S., City College of New York, 1979*
 Melfi, Robert Joseph Wood-Ridge, N.J. *B.S., Creighton, 1979*
 Muello, Karin Ann New York, N.Y. *B.A., Bryn Mawr, 1973*
 Munro, Virginia Schaefer New York, N.Y. *B.S., Columbia, 1979*

- Neuberg, Gerald Walter Tenafly, N.J. *B.A., Princeton, 1979*
 Okun, Alexander Lawrence New York, N.Y. *B.S., Yale, 1979*
 Ostrow, Steven Mark Baldwin, N.Y. *B.A., Brown, 1979*
 Paek, In-Bok Flushing, N.Y. *B.A., Barnard, 1979*
 Pastor, Patricia Camuto Rochester, N.Y. *B.A., Hofstra, 1976*
 Perkins, Archibald Simon Williamstown, Mass. *B.A., Williams, 1979*
 Perlmutter, Jeffrey Alan Huntington, N.Y. *B.S., Yale, 1979*
 Peterson, Mark William Fort Collins, Colorado *B.S., Colorado State, 1979*
 Petko, Lawrence Joseph Succasunna, N.J. *B.A., Chicago, 1979*
 Phillips, Bruce A. Newton, Mass. *B.A., Wesleyan, 1978*
 Pierson, Richard Norris III Englewood, N.J. *B.A., Princeton, 1978*
 Pollak, Emil Martin Jr. Old Tappan, N.J. *B.A., Dartmouth, 1979*
 Pollak, Jeffrey Scott New York, N.Y. *B.A., Columbia, 1979*
 Quinn, Thomas Joseph Wantagh, N.Y. *B.S., SUNY (Stony Brook), 1979*
 Rampil, Ira Jay Flushing, N.Y. *B.E.S., SUNY (Stony Brook), 1975*
 Randolph, Paula Ann Bronx, N.Y. *B.S., Harvard, 1979*
 Readling, Maris Anne Oswego, N.Y. *B.A., Bryn Mawr, 1979*
 Retikas, Anthony Demetrios Akron, Ohio *B.A., Johns Hopkins, 1979*
 Rice, Louis Bernard Garden City, N.Y. *B.A., Harvard, 1977*
 Rich, Thomas Jonathan Flourtown, Pa. *B.S., Bucknell, 1979*
 Ring, Wendy Susan Coral Gables, Fla. *B.S., Yale, 1979*
 Roberts, William Gary Purchase, N.Y. *B.A., Harvard, 1979*
 Rochester, Carolyn Lee Charlottesville, Va. *B.A., Smith, 1979*
 Rosenthal, Jonathan Harry New York, N.Y. *B.A., Harvard, 1973*
 Sacks, Andrew Jay New York, N.Y. *B.A., New College, 1975*
 Saiman, Lisa Great Neck, N.Y. *B.A., Cornell, 1977*
 Saver, Barry Gordon Cambridge, Mass. *B.S., Yale, 1976*
 Schlesinger, Gail Michele Roslyn, N.Y. *B.A., Pennsylvania, 1978*
 Schoifet, Scott David Somerset, N.J. *B.A., Cornell, 1979*
 Seldin, David Cary Rochester, N.Y. *B.A., Harvard, 1978*
 Sentochnik, Deborah E. Fort Plain, N.Y. *B.A., Cornell, 1979*
 Shapiro, Matthew Scott Hewlett, N.Y. *B.A., Cornell, 1979*
 Simpson, Joseph Brooklyn, N.Y. *B.A., Brooklyn (CUNY), 1979*
 Smires, Harvey Edward Bellerose, N.Y. *B.A., Harvard, 1979*
 Smith, Ann Elizabeth Northport, N.Y. *B.A., Washington, 1979*
 Spriegel, John Roberts Evanston, Ill. *B.S.E., Princeton, 1979*
 Starin, Lawrence Robert Spring Valley, N.Y. *Sc.B., Brown, 1979*
 Takeshita, Kenichi Newark, Del. *B.A., Harvard, 1979*
 Tannenbaum, Gary Alan Brooklyn, N.Y. *B.A., Dartmouth, 1979*
 Vagelos, Randall Herodotus Watchung, N.J. *B.A., Harvard, 1979*
 Van de Wiele, Barbara M. Alpine, N.J. *B.A., Smith, 1977*
 Wang, Paul Johnson Indianapolis, Ind. *B.A., Harvard, 1979*
 Wang, Timothy Cragin St. Louis, Mo. *B.A., Williams, 1979*
 Wasserman, Marcia Sue Syosset, N.Y. *B.S., Cornell, 1973*
 Weinberger, Michael Laurence Ardsley, N.Y. *B.A., Clark, 1979*
 Weinstein, Lee Scott Woodmere, N.Y. *B.S., Massachusetts Institute of Technology, 1979*
 Weissman, Jane Lisa New York, N.Y. *B.A., Yale, 1977*
 Whitley, Barbara Ellen Queens Village, N.Y. *B.A., Syracuse, 1971*
 Widom, Barbara Santa Cruz, Calif. *B.A., Cornell, 1979*
 Wilkins, James Burton Toledo, Ohio *B.S., Ohio State, 1979*
 Wilner, Philip Jonathan Jamaica Estates, N.Y. *B.A., Columbia, 1979*
 Wimpfheimer, Miriam Jane New York, N.Y. *B.A., Yale, 1975*
 Winter, Eric Herbert New York, N.Y. *B.A., Harvard, 1979*
 Young, David Ming Stoatsburg, N.Y. *B.A., Columbia, 1979*
 Yu, Leonard Tobey New York, N.Y. *B.A., Amherst, 1977*
 Zigelman, Charles Z. Woodmere, N.Y. *B.A., Queens (CUNY), 1979*

Index

- Absence, leave of, 42
Academic discipline: *see* Regulations
Academic year: calendar, 3-4; divisions, 43
Administration: Joint Administrative Board, 7; staff, 8
Admission(s): Committee on, 7, 25-26; application procedure, 25-26; requirements, 25, 26; application fee, 25, 28; to advanced standing, 26; of foreign students, 26
Administrative staff, 8
Advanced standing, 26
Advisory Committee to the Dean, Chairmen's, 6
Affiliated hospitals, 14-16, 21-23
Alpha Omega Alpha, 40
Alumni Association, 41
Anatomy: courses, 44; officers of instruction, 54-55
Anesthesiology: course, 45; officers of instruction, 55-58
Application for degrees, 3-4, 29; for admission, 25-26; fees, 25; for financial aid, 30-31
Attendance, 27
Auditing courses, 27
Augustus Long Library, 17, 19
Awards, 38-40, 51

Bard Hall, 12, 30
Bard Haven Towers, 13, 30
Bassett, Mary Imogene, Hospital, 15, 22
Biochemistry: course, 44; officers of instruction, 58-59
Biology: abnormal human, course, 43
Biophysics and biophysical chemistry, special program in, 50
Biostatistics, officers of instruction, 112-13

Calendar, Academic, 3-4
Cancer Center/Institute of Cancer Research, 19-20
Center for Community Health Systems, 20
Center for Psychoanalytic Training and Research, 49
Certificates: in physical therapy, 48; in psychoanalysis, 49
Chairmen's Advisory Committee to the Dean, 6
Clinical genetics, special program in, 49
College of Physicians and Surgeons: history, purpose, and location, 18-19; program of instruction, 42-52
Columbia Presbyterian Medical Center, 11, 18-21
Columbia University: relation to P&S, history, 18-19; library, 19; campus facilities, 40
Conduct, 27
Course numbers, key to, 43
Courses: summary of curriculum, 43; basic science and introductory clinical, 43-45; major clinical year, 45-47; electives, 42; for practicing physicians and specialists, 52
Curriculum: Committee on, 7; summary of, 43

Dean of the Faculty of Medicine, 5
Degrees: application dates, 3-4, 29; dates of award, 3-4; M.S., 48, 49; M.D., 18, 47-48; Med. Sc.D., 52, 53; Ph.D., 47-48; 49, 50; *see also* Certificates; National Board examinations
Dental and Oral Surgery, School of, 19
Departments of Instruction, 54-133
Dermatology: course, 45; officers of instruction, 59-61
Discipline, academic: *see* Regulations
Doctor of Medical Science degree, 52, 53
Doctor of Medicine degree, 18; in combination with M.P.H. degree, 48; in combination with Ph.D. degree, 47-48
Doctor of Philosophy degree; in combination with M.D. degree, 47-48; in nutrition, 49; in biophysics and biophysical chemistry, 50
Dormitories, 30

Emeriti officers, 8-10
Employment for spouses of students, 31
Endowed lectureships, 50-51
Endowed scholarship funds, 31-36

- Environmental Health Sciences, officers of instruction, 113
- Epidemiology, officers of instruction, 113-14
- Equipment: estimated cost of, 30; requirement 30
- Executive Committee of the Faculty Council, 5
- Expenses, estimated, 30; *see also* Fees
- Faculty Council: Executive Committee of the, 5; of the Faculty of Medicine, 5-6
- Faculty of Medicine, 5-10
- Fees: payment of, 3; application, 25, 28; health service and hospital insurance, 28; late, 28; withdrawal and adjustment of, 28-29; *see also* Expenses, estimated
- Financial aid, 30-40
- Foreign students: admission of, 26; loans to, 36
- General Education, University Program of, 50
- Genetics: *see* Human Genetics and Development
- Gift funds, 36
- Grades and promotions, 42-43
- Graduate School of Arts and Sciences: relation to P&S, 47-48
- Gynecology: *see* Obstetrics and Gynecology
- Harlem Hospital Center, 14, 22
- Health Administration: officers of instruction, 115-16
- Health service, 28
- Helen Hayes Hospital, 16, 22
- History of the College and the University, 18-19
- Hospitals, teaching, 14-16, 21-23
- Housing, 30
- Human Genetics and Development: course, 44; officers of instruction, 61-62
- Human nutrition, 20
- Institute of Cancer Research, 19-20
- Institute of Human Nutrition, 20
- International Institute for the Study of Human Reproduction, 20-21
- Joint Administrative Board, 7
- Julius and Armand Hammer Health Sciences Center—Augustus Long Library, 17, 19
- Key to course numbers, 43
- Leaves of absence, 42-43
- Lectureships, endowed, 50-51
- Libraries: Health Sciences, 17, 19; University, 19, 40
- Loans, 36-38
- Mary Imogene Bassett Hospital, 15, 22
- Master of Science degree: in human nutrition, 49; in occupational therapy, 48
- Medical service to students, 28
- Medicine: courses, 44, 45, 46; officers of instruction, 62-71
- Microbiology: course, 44; officers of instruction, 71-72
- Microscopes, 30
- National Board examinations, 43
- Neurological Surgery, officers of instruction, 73
- Neurology: teaching hospital, 21; courses, 46; officers of instruction, 74-77
- Nondiscriminatory policies, statement of, 24-25
- Nursing, School of, 19
- Nutrition: course, 44; special programs in, 49; *see also* Institute of Human Nutrition
- Obstetrics and Gynecology: teaching hospital, 21; course, 46; officers of instruction, 77-81
- Occupational therapy, *see* Physical Therapy; Master of Science degree
- Ophthalmology: teaching hospital, 21; officers of instruction, 81-84
- Orthopedic Surgery: teaching hospital, 21; course, 46; officers of instruction, 84-86
- Otolaryngology: course, 46; officers of instruction, 86-88
- Overlook Hospital, 16, 22-23
- P&S Club, 40
- Pathology: courses, 44; officers of instruction, 88-93

- Pediatrics: teaching hospital, 21; course, 47; officers of instruction, 93-100
- Pharmacology: course, 45; officers of instruction, 100-101
- Physical therapy and occupational therapy, special programs in, 48; *see also* Rehabilitation Medicine
- Physicians and Surgeons: *see* College of Physicians and Surgeons
- Physiology: courses, 44, 45; officers of instruction, 101-2
- Population and Family Health, officers of instruction, 116-17
- Postgraduate Programs, 52-53
- Presbyterian Hospital, 7, 21
- President of the University, 5
- Prizes, 38-40, 51
- Program of instruction for the M.D. degree, 42; summary of curriculum, 43
- Programs, postgraduate, 52-53
- Programs, special: for the Ph.D. degree, 47-50; in physical therapy and occupational therapy, 48; in psychoanalytic medicine, 49; in nutrition, 49; in biophysics and biophysical chemistry, 50; in clinical genetics, 49-50
- Promotions, grades and, 42-43
- Psychiatric Institute, New York State, 19, 23
- Psychiatry: teaching hospital, 21; courses, 45, 47; officers of instruction, 102-12
- Psychoanalytic Training and Research, Center for, special programs, 49
- Public Health: courses, 45; officers of instruction, 112-19; School of, 19
- Radiology: courses, 47; officers of instruction, 120-23
- Readmission, 42-43
- Registration, 26; dates, 3; late, 28
- Regulations, University, 26
- Rehabilitation Medicine: course, 47; officers of instruction, 123-26
- Religious holidays and attendance, 27
- Research: cancer, 19-20; in human reproduction, 20-21; in nutrition, 20, 49; in clinical genetics, 49-50
- Residence halls, 30
- Roosevelt Hospital, 15, 23
- St. Luke's Hospital, 14, 23
- Scholarships, 31-36
- Seminar, General Education, 50
- Sociomedical Sciences, officers of instruction, 117-18
- Specialization: programs for, 47-50; postgraduate, 52-53
- Statement of nondiscriminatory policies, 24-25
- Students: selection of, 25-26; medical service to, 28; financial aid, 30-40; housing, 30; activities, 40
- Students, roster of: internship placement, Class of 1979, 134-37; Class of 1980, 137-40; Class of 1981, 140-43; Class of 1982, 143-46; Class of 1983, 146-48
- Surgery: courses, 47; officers of instruction, 126-31
- Teaching hospitals, 14-16, 21-23
Teaching staff of the departments: *see under names of departments*
- Transcripts, 29
- Tropical medicine: officers of instruction, 118
- Tuition, 28; refund of, 29
- University Program of General Education, 50
- University Rights, Reservation of, 18
- University Senate delegates, 7
- Urology: teaching hospital, 21; course, 47; officers of instruction, 131-33
- Vice President for Health Sciences, 5
- Visiting professorship, 50-51
- Washington Heights Health and Teaching Center, 19
- William Black Medical Research Center, 20
- Withdrawal and adjustment of fees, 28-29
- House number: 9533-301

The Morningside Campus & Environs

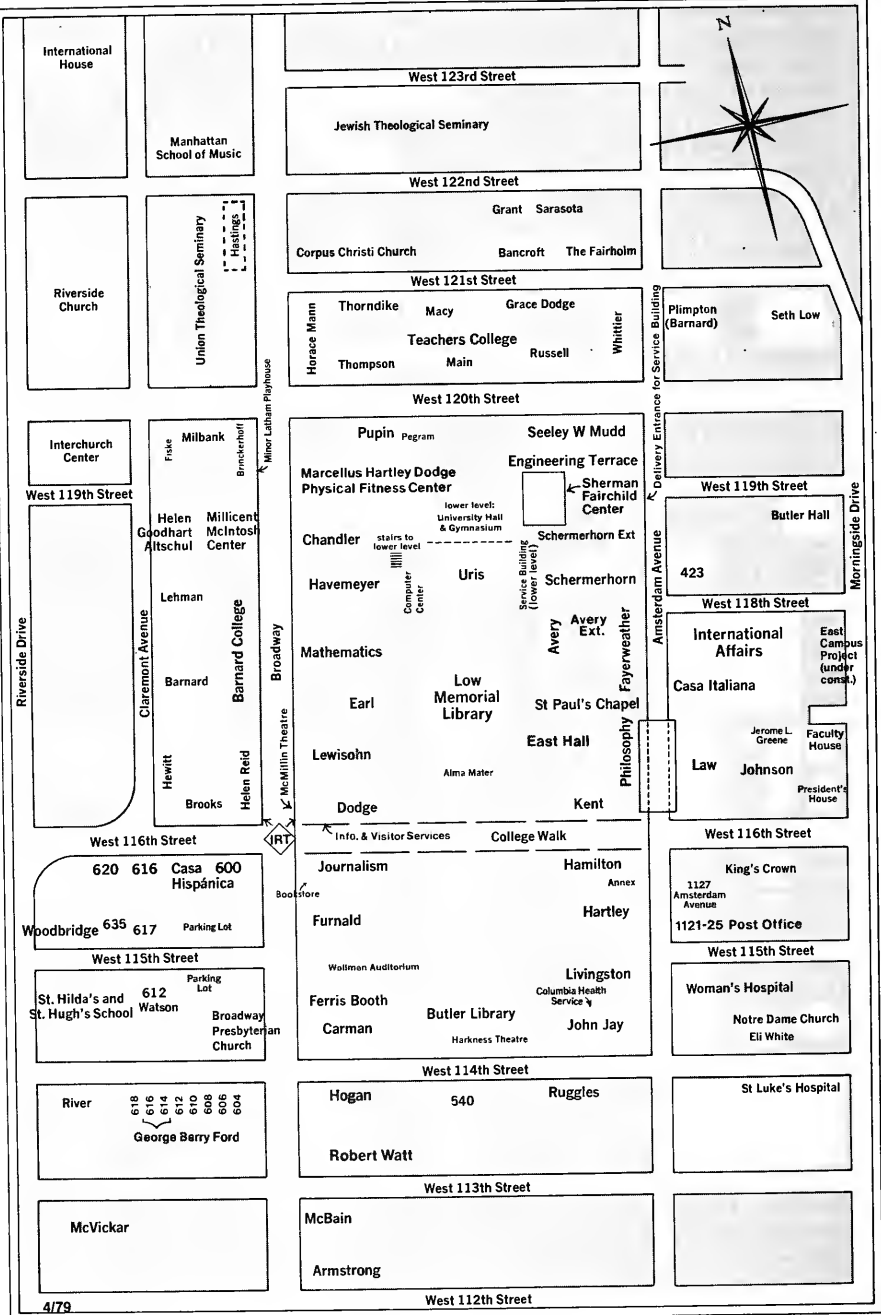

**Columbia Presbyterian Medical Center
Columbia University
HEALTH SCIENCES CAMPUS**

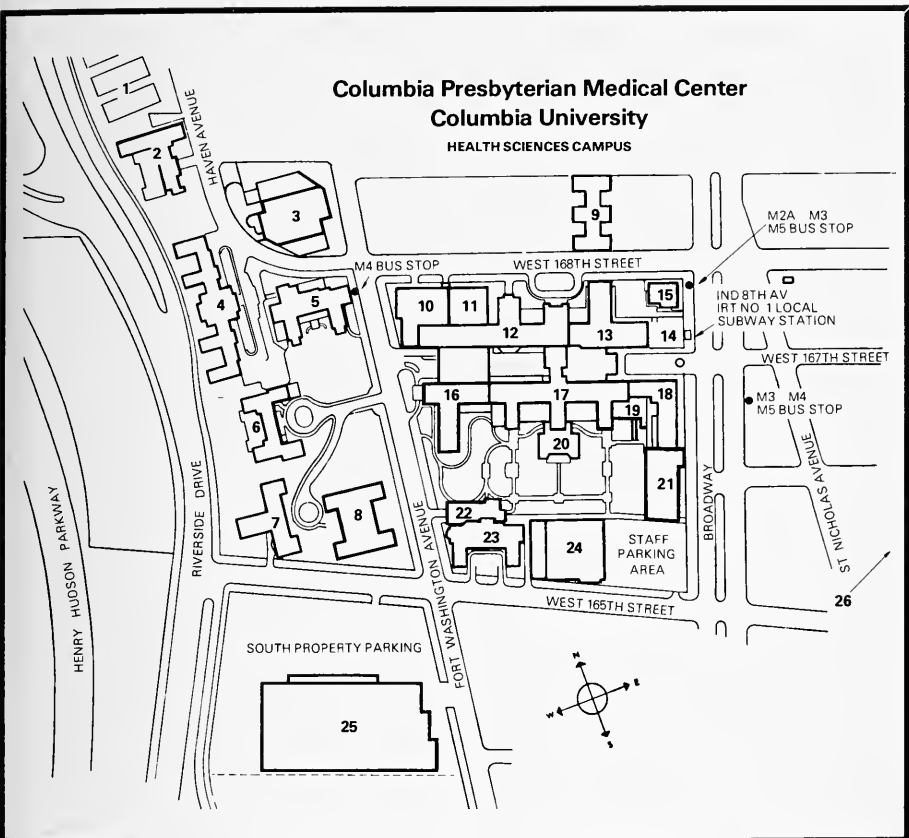

- | | | |
|---|---|--|
| 11 Alumni Auditorium | 13 School of Dental and Oral Surgery | 6 Anna C. Maxwell Hall, School of Nursing Residence |
| 3 Augustus Long Library | 9 Georgian Nurses Residence | 5 The Neurological Institute of New York |
| 8 Dana W. Atchley Pavilion | 22 Edward S. Harkness Eye Institute | 6 School of Nursing |
| 18 The Babies Hospital | 23 Eye Institute Research Laboratories | 25 Parking facilities |
| 21 Babies Hospital Research, Teaching, and Office Addition | 7 Harkness Memorial Hall | 17 Presbyterian Hospital
New York Orthopedic Hospital
Sloane Hospital for Women
Squier Urological Clinic |
| 2 Bard Hall Medical Student Residence | 16 Harkness Pavilion | 4 New York State Psychiatric Institute |
| 1 Bard Haven Towers | 20 Pauline A. Hartford Memorial Chapel | 4 Psychoanalytic Clinic |
| 10 William Black Medical Research Building | 3 Julius and Armand Hammer Health Sciences Center | 15 School of Public Health |
| 3 Cancer Center / Institute of Cancer Research | 3 Institute of Human Nutrition | 19 Radiotherapy Center |
| 24 Central Service Building | 3 / 12 International Institute for the Study of Human Reproduction | 13 Vanderbilt Clinic |
| 12 College of Physicians and Surgeons | | 14 Vanderbilt Clinic Addition |
| 26 Center for Community Health Systems | | |



The Faculty of Medicine
COLLEGE OF PHYSICIANS
& SURGEONS

Columbia University Bulletin



1980-1981

Inquiries

POST OFFICE ADDRESS:

College of Physicians and Surgeons
Columbia University
630 West 168th Street
New York, N.Y. 10032

TELEPHONE INQUIRIES:

Office of Admissions: (Area code 212) 694-3596
Office of Financial Aid: (area code 212) 694-4100

OTHER BULLETINS OF THE FACULTY OF MEDICINE:

Human Nutrition

Nursing (including the Graduate Programs in Maternity Nursing, Psychiatric-
Community Mental Health Nursing, and Pediatric Nursing)

Physical Therapy and Occupational Therapy

Continuing Education in the Health Sciences: Postgraduate Courses

Center for Psychoanalytic Training and Research

Public Health

The Faculty of Medicine
College of Physicians
& Surgeons

Columbia
University
Bulletin

1980-1981

Contents

Academic Calendar **3**

Faculty of Medicine **5**

**College of Physicians and Surgeons and Affiliated
Hospitals** **18**

Admission, Registration, Expenses, and Financial Aid **26**

Application for Admission, 26. Registration, 27. Regulations, 27. Auditing Courses, 28. Fees, 29. Application for a Degree, 30. Requests for Transcripts, 31. Estimated Expenses, 31. Housing, 32. Financial Aid, 32. Student and Alumni Activities, 41.

Program of Instruction **43**

Grades, Promotions, and Leaves of Absence, 43. Key to Course Numbers, 44. Summary of Curriculum, 44. Basic Science and Introductory Clinical Courses, 44. Major Clinical Year, 46. Fourth Year, 49. Special Programs, 49. University Program of General Education, 51. Endowed Lectureships and Visiting Professorship, 52. Prizes and Awards, 52.

Postgraduate Programs **53**

Departments of Instruction **55**

Anatomy, 55. Anesthesiology, 56. Biochemistry, 59. Dermatology, 60. Human Genetics and Development, 62. Medicine, 63. Microbiology, 73. Neurological Surgery, 75. Neurology, 76. Obstetrics and Gynecology, 79. Ophthalmology, 83. Orthopedic Surgery, 86. Otolaryngology, 89. Pathology, 90. Pediatrics, 96. Pharmacology, 103. Physiology, 104. Psychiatry, 105. Public Health, 116. Radiology, 123. Rehabilitation Medicine, 127. Surgery, 129. Urology, 134.

First-Year Postgraduate Appointments: Class of 1980 **137**

Student Roster **140**

Index **152**

Academic Calendar, 1980–1981

Major Religious Holidays

For a statement of University policy on absence for the observance of religious holidays see *Admission, Registration, and Expenses—Attendance*.

JUNE

23–27 Monday–Friday.* Registration for fourth-year students.

23 Monday, through July 3, Thursday.* Registration for third-year students.

JULY

1 **Tuesday. Academic year begins for fourth-year students.**

4 **Friday. Independence Day. Holiday for fourth-year students.**

7 Monday. Major Clinical Year begins for third-year students.

AUGUST

1 Friday.† Last day to apply or reapply for all degrees to be conferred in October (see September 4).

18–22 Monday–Friday. Optional early registration for second-year students.

28 Thursday.* Registration for first-year students.

29 Friday.* Registration for second-year students.

SEPTEMBER

1 **Monday. Labor Day. Holiday for third- and fourth-year students.**

2 **Tuesday. Academic year begins for first- and second-year students.**

4 Thursday. Last day to file *late* applications for October degrees.

OCTOBER

22 **Wednesday. Award of October degrees.**

31 Friday.† Last day to apply or reapply for all degrees to be conferred in January (see December 5).

NOVEMBER

4 **Tuesday. Election Day. Holiday for first- and second-year students.**

27–28 **Thursday–Friday. Thanksgiving holidays for first-, second-, and third-year students.**

DECEMBER

5 Friday. Last day to file *late* applications for January degrees.

20 **Saturday, through January 4, 1981, Sunday. Vacation for first-, second-, and third-year students.**

*Students allowed to register after the period specified must pay a late fee.

†Students who apply after this date must pay a late fee.

JANUARY

- 9 Friday. First semester ends for first-year students.
12 Monday. Second semester begins for first-year students.
21 **Wednesday. Award of January degrees.**

FEBRUARY

- 16 **Monday. Washington's Birthday. Holiday for first- and second-year students.**
16 Monday.* Last day to apply or reapply for all degrees to be conferred in May (see March 30).

MARCH

- 21 **Saturday, through March 29, Sunday. Vacation for second-year students.**
30 Monday. Last day to file *late* applications for May degrees.

APRIL

- 7-8 **Tuesday-Wednesday. National Boards Part II for students failing September 23-24 exam.**
29 Wednesday. Dean's Day for Medical Student Research.

MAY

- 13 **Wednesday. Columbia University Commencement and Convocation of the College of Physicians and Surgeons.**
25 **Monday. Memorial Day. Holiday for first-, second-, and third-year students.**
30 **Saturday, through June 10, Wednesday. Study period for second-year students.**

JUNE

- 5 Friday. Second semester ends for first-year students.
9-10 **Tuesday-Wednesday. National Boards Part I for second-year students.**
11 **Thursday, through July 5, Sunday. Vacation for second-year students.**
19 Major Clinical Year concludes for third-year students.

JULY

- 1 Elective curriculum begins for third-year students.
6 Major Clinical Year begins for second-year students.

Dates of National Board Exams

- Part I September 3-4, 1980. Not given at P&S.
 June 9-10, 1981. Required by P&S.
Part II September 23-24, 1980. Required by P&S.
 April 7-8, 1981. Not given at P&S.

*Students who apply after this date must pay a late fee.

The Faculty of Medicine

MICHAEL I. SOVERN, LL.B., LL.D. *President of the University*

HENRIK H. BENDIXEN, M.D. *Acting Provost of the University; Acting Vice President for Health Sciences*

PETER LIKINS, Ph.D. *Provost of the University*

FRITZ R. STERN, Ph.D. *Provost of the University*

DONALD F. TAPLEY, M.D. *Dean of the Faculty of Medicine*

FREDERICK B. PUTNEY, Ph.D. *Deputy Vice President for Health Sciences Administration*

JOHN A. FIORILLO, M.A. *Assistant Vice President for Health Sciences Administration*

BERNARD D. CHALLENGOR, M.D. *Associate Dean for Hospital Affairs and Acting Associate Dean for Public Health*

HELEN F. PETTIT, M.A. *Associate Dean (Nursing)*

JOSE M. FERRER, M.D. *Associate Dean for Postgraduate Education*

FREDERICK G. HOFMANN, Ph.D. *Associate Dean for Admissions*

LINDA D. LEWIS, M.D. *Associate Dean for Student Affairs*

THOMAS Q. MORRIS, M.D. *Associate Dean for Academic Affairs*

NORMAN E. TOY, D.B.A. *Associate Dean for Administrative Affairs*

PAUL MCLOUGHLIN, M.B.A. *Assistant Dean for Administrative Affairs*

DOROTHY ESTES, M.D. *Assistant Dean for Alumni Affairs*

LESTER M. GELLER, M.D. *Assistant Dean for Student and Curricular Affairs*

INEZ E. KLINCK, B.A. *Assistant Dean for Academic Administration*

JOANNE STEPHAN, Sc.D. *Director of Allied Health Programs*

Executive Committee of the Faculty Council

Donald F. Tapley (*chairman*)

Henrik H. Bendixen

William J. Casarella

Bernard D. Challenor

Isidore S. Edelman

Glenda J. Garvey

Harold S. Ginsberg

Sylvia P. Griffiths

Douglas N. Ishii

Donald S. Kornfeld

Elizabeth A. Mahoney

Henry M. Spotnitz

Francis G. Symonds, Jr.

Faculty Council of the Faculty of Medicine

Maxwell Abramson	Glenda Garvey	*Frank V. Mignogna
Ronald A. Andree	Margerite J. Gates	Orlando Miller
Ernest W. April	Michael D. Gershon	*William F. Minogue
*Charles A. Ashley	Harold S. Ginsberg	Thomas Q. Morris
Endre A. Balazs	Allen M. Gold	Stanley J. Myers
Arthur Bank	Fred Goldman	Martin Nash
Ellen R. Batt	DeWitt S. Goodman	Robert S. Neuwirth
*Patricia Battin	Reba M. Goodman	Eladio Nunez
Henrik H. Bendixen	Ashby S. Grantham	Elliott F. Osserman
Michael Bernstein	Lowell M. Greenbaum	Audrey S. Penn
Thomas J. Bigger, Jr.	Carolyn P. Greenberg	James M. Perel
Louis S. Blancato	Sylvia P. Griffiths	Benvenuto Pernis
Martin Blank	Barry J. Gurland	*Ann S. Peterson
Arthur D. Bloom	*Lloyd A. Hamilton, Jr.	Helen F. Pettit
*Thomas A. Blumenfeld	Holger H. Hansen	*James A. Pierce
Stanley B. Braham	Ronald L. Hanson	Jane Pitt
Whitley A. Branwood	Leonard C. Harber	Peter J. Puchner
Marjorie A. Bredice	Brian F. Hoffman	*Frederick B. Putney
Peter R. B. Caldwell	*Frederick G. Hofmann	*Robin Rankow
Charles J. Campbell	*Frank E. Jaquinta	Maurice M. Rapport
*Robert E. Canfield	Douglas N. Ishii	Keith Reemtsma
William J. Casarella	Jerome H. Jaffe	*Richard A. Rifkind
Bernard D. Challenor	Georgiana M. Jagiello	Michael R. Rosen
Noreen C. Clark	Alfred Jaretzki III	Stephen Rosenberg
Herbert I. Cohen	Raphael Jewelewicz	John Rosenberger
James W. Correll	Philip M. Johnson	John Ross
William J. Davis	Ira S. Jones	Lewis P. Rowland
John R. Denton	Virginia Kanick	*Mae Rudolph
*Thomas F. Dillon	Arthur Karlin	*Charles T. Ryder
John A. Downey	Michael Katz	Edward J. Sachar
Richard G. Druss	Anne E. Kellett	David Schachter
I. S. Edelman	Lucie S. Kelly	Edward B. Schlesinger
Jack Eisert	Donald W. King	William B. Seaman
Dean L. Engelhardt	Thomas C. King	Michael L. Sheehy
Dorothy Estes	*Inez E. Klinck	Fred Silva
Philip Feigelson	Abbie I. Knowlton	Anneliese L. Sitarz
Frieda Feldman	Robert S. Krooth	Michael I. Sovern
Charles Felton	John K. Lattimer	Abraham Spector
Michel J. Ferin	Mary M. L. Lee	*Sol Spiegelman
*Jose M. Ferrer	Richard U. Levine	Henry Spotnitz
Mieczyslaw Finster	Paul Lo Gerfo	*Mervyn W. Susser
*John Fiorillo	William J. McGill	Francis C. Symonds, Jr.
*Lee R. Frazier	*Roger W. MacMillan	John V. Taggart
*Gary Gambuti	Paul A. Marks	Donald F. Tapley
Alexander Garcia	Jost W. Michelsen	*Joseph V. Terenzio

*Gerald E. Thomson	Dorothy Warburton	Philip D. Wiedel
Juergen Tonndorf	Lucy Warren	Joachim Wigger
*Norman E. Toy	Harvey J. Weiss	Alexander H. Williams
Patricia Tretter	*Robert J. Weiss	*Myron Winick
Gerard M. Turino	Arthur P. Wertheim	Charles S. Young
Raymond L. Vande Wiele	Doris L. Wethers	Earl A. Zimmerman
Robert Walther	*Walter A. Wichern, Jr.	

Chairmen's Advisory Committee to the Dean

Donald F. Tapley (<i>chairman</i>)	Harold S. Ginsberg	Richard A. Rifkind
Maxwell Abramson	Rachel Goldstein	Lewis P. Rowland
Charles A. Ashley	Leonard Harber	Charles T. Ryder
Henrik Bendixen	Robert E. Heinlein	Edward J. Sachar
Donald A. Bradley	Brian F. Hoffman	Edward B. Schlesinger
Charles J. Campbell	Frederick Hofmann	William B. Seaman
Robert E. Canfield	Michael Katz	Philip J. Sharkey
Bernard D. Challenor	Donald W. King	Sol Spiegelman
John A. Downey	Linda Lewis	Mervyn Susser
Isidore S. Edelman	Paul McLoughlin	John V. Taggart
Dorothy Estes	William F. Minogue	Norman E. Toy
Jose M. Ferrer	Thomas S. Morris	Raymond L. Vande Wiele
John Fiorillo	Edward S. Noroian	Stephen F. Wang
Allan Formicola	Carl Olsson	Robert J. Weiss
Gary Gambuti	Helen Pettit	Alexander H. Williams
Alexander Garcia	Frederick B. Putney	Myron Winick
Michael Gershon	Keith Reemtsma	
	Rodolfo Reyes	

Committees

ADMISSIONS: Associate Dean Hofmann (*chairman*); Professors Bell, Braham, Branwood, Brust, Donn, Downey, Dunton, Frantz, Gambino, Grantham, Grossbard, Harvey, Housepian, Jagiello, Jewett, Linda Lewis (*ex officio*), Moore, Neuberger, Ortiz-Neu, Pierson, Schachter (*ex officio*), Silverstein, Jeanne A. Smith, Spotnitz, Jeffrey A. Stein, Taggart, Dean Tapley (*ex officio*), Thornhill; Peter Small, John Markowitz, and Eric Winter (*students*).

CURRICULUM: Dr. Thomas Q. Morris (*chairman*); Professors Abramson, Bernstein, Bendixen, Branwood, Cain, Despommier, Dick, Fine, Garvey, Geller, Gershon, Ginsberg, Brian Hoffman, Legato, Maxman, Nicholson, Nocenti, Puchner, Rosenberg, Spotnitz, Wiedel, and Marianne Wolff; C. Lee Jones (*ex officio*) and Mitchell Schorow (*ex officio*); George Arzeno, Leslie Davidson, Ralph Boucher, Noel DeFelippo, Lisa DeAngelis, Paul Dolinsky, Khether Raby, Gary Sobelson (*students*).

POSTGRADUATE INSTRUCTION: Associate Dean Jose M. Ferrer (*chairman*); Professors Christy, Goldsmith, Herter, Malitz, Morgan, Ryder, Taggart, Gerald, Gerald E. Thomson, Alexander W. Young, Dean Tapley (*ex officio*).

*Nonvoting participant

Delegates to the University Senate

Jennifer J. Bell, Leonard Brand, Edgar M. Housepian, Donald W. King, Thomas C. King, Patricia K. Tretter, Marianne Wolf, and two student delegates.

Joint Administrative Board

REPRESENTING COLUMBIA UNIVERSITY: Katherine L. Auchincloss, Daniel F. Crowley, Carl W. Desch, Arthur B. Krim, Robert D. Lilley, Walsh McDermott, William J. McGill, and W. Clarke Wescoe

REPRESENTING PRESBYTERIAN HOSPITAL: John W. Brooks, Thomas H. Choate, George S. Dillon, Ralph F. Leach, Sidney J. Weinberg, Jr., Myles V. Whalen, Jr., and Robert Winthrop

Administrative Staff

JOYCE STICHMAN, B.S. *Assistant to the Vice President for Health Sciences*

MARY J. SULLIVAN, B.A. *Assistant to the Dean*

BERNIS D. MOSS, Jr., M.S. *Business Officer*

SHEILA BRENNEN, B.S. *Financial Aid Officer*

JOAN BENNIS. *Director of the Office of Admissions*

Officers Emeriti

HENRY ARANOW, Jr. *Lambert Professor Emeritus of Medicine*

DANA W. ATCHLEY. *Professor Emeritus of Clinical Medicine*

VIOLA BERNARD. *Clinical Professor Emeritus of Psychiatry*

STANLEY BRADLEY. *Bard Professor Emeritus of Medicine*

HAROLD W. BROWN. *Professor Emeritus of Parasitology*

GORDON M. BRUCE. *Professor Emeritus of Clinical Ophthalmology*

LESTER CAHN. *Professor Emeritus of Oral Pathology*

MARY E. CALLAHAN. *Professor Emeritus of Physical Therapy*

ARTHUR CARR. *Professor Emeritus of Medical Psychology*

SIDNEY CARTER. *Professor Emeritus of Neurology and of Pediatrics*

ERWIN CHARGAFF. *Professor Emeritus of Biochemistry*

JOHN J. CONLEY. *Professor Emeritus of Clinical Otolaryngology*

WILFRED M. COPENHAVER. *Professor Emeritus of Anatomy*

ANDRE F. COURNAND. *Professor Emeritus of Medicine*

DAVID COWEN. *Professor Emeritus of Neuropathology*

- GEORGE F. CRICKELAIR. *Professor Emeritus of Clinical Surgery*
- EDWARD C. CURNEN, Jr. *Carpentier Professor Emeritus of Pediatrics*
- ROBERT C. DARLING. *Simon Baruch Professor Emeritus of Rehabilitation Medicine*
- ELIZABETH B. DAVIS. *Professor Emeritus of Clinical Psychiatry*
- D. ANTHONY D'ESOPO. *Professor Emeritus of Clinical Obstetrics and Gynecology*
- A. GERARD DeVOE. *Harkness Professor Emeritus of Ophthalmology*
- ZACHARIAS DISCHE. *Professor Emeritus of Biochemistry*
- HERBERT O. ELFTMAN. *Professor Emeritus of Anatomy*
- JOSE M. FERRER, JR. *Professor Emeritus of Surgery*
- JOHN W. FERTIG. *Professor Emeritus of Biostatistics*
- THOMAS D. FLEMING. *Professor Emeritus of Library Science*
- CHARLES A. FLOOD. *Professor Emeritus of Clinical Medicine*
- GOODWIN L. FOSTER. *Professor Emeritus of Biochemistry*
- CHARLES L. FOX, Jr. *Professor Emeritus of Microbiology (in Surgery)*
- ELIZABETH S. GILL. *Professor Emeritus of Nursing*
- LEONARD J. GOLDWATER. *Professor Emeritus of Occupational Medicine*
- HARRY GRUNDFEST. *Professor Emeritus of Neurology*
- RUTH J. GUTTMANN. *Professor Emeritus of Radiology*
- CUSHMAN D. HAAGENSEN. *Professor Emeritus of Clinical Surgery*
- MICHAEL HEIDELBERGER. *Professor Emeritus of Immunochemistry*
- PAUL F. A. HOEFER. *Professor Emeritus of Neurology*
- GEORGE H. HUMPHREYS II. *Mott Professor Emeritus of Surgery*
- HAROLD W. JACOX. *Professor Emeritus of Radiology*
- MAXWELL KARSHAN. *Professor Emeritus of Biochemistry*
- AARON KARUSH. *Professor Emeritus of Clinical Psychiatry*
- FORREST E. KENDALL. *Professor Emeritus of Biochemistry*
- LAWRENCE C. KOLB. *Professor Emeritus of Psychiatry*
- RAPHAEL LATTES. *Professor Emeritus of Surgical Pathology*
- JOHN K. LATTIMER. *Professor Emeritus of Urology*
- FERDINAND F. McALLISTER. *Professor Emeritus of Clinical Surgery*
- RUSTIN McINTOSH. *Carpentier Professor Emeritus of Pediatrics*
- RICHARD L. MASLAND. *Merritt Professor Emeritus of Neurology*
- AUBRE MAYNARD. *Clinical Professor Emeritus of Surgery*

- MEYER M. MELICOW. *John L. Given Professor Emeritus of Urology*
- GEORGE R. MERRIAM, JR. *Professor Emeritus of Clinical Ophthalmology*
- FREDERICK A. METTLER. *Professor Emeritus of Anatomy*
- KARL MEYER. *Professor Emeritus of Biochemistry*
- LESTER A. MOUNT. *Professor Emeritus of Clinical Neurological Surgery*
- MARGARET R. MURRAY. *Professor Emeritus of Anatomy*
- DAVID NACHMANSOHN. *Professor Emeritus of Biochemistry*
- PHILLIP O. POLATIN. *Professor Emeritus of Clinical Psychiatry*
- J. LAWRENCE POOL. *Professor Emeritus of Neurological Surgery*
- EDITH H. QUIMBY. *Professor Emeritus of Radiology (Physics)*
- HERBERT RACKOW. *Professor Emeritus of Anesthesiology*
- HARRY M. ROSE. *Borne Professor Emeritus of Microbiology*
- EDWARD B. SCHLESINGER. *Byron Stookey Professor Emeritus of Neurological Surgery*
- WILLIAM H. SEBRELL, Jr. *Williams Professor Emeritus of Nutrition*
- BEATRICE C. SEEGAL. *Professor Emeritus of Microbiology*
- LAWRENCE W. SLOAN. *Professor Emeritus of Clinical Surgery*
- ALAN DeF. SMITH. *Professor Emeritus of Orthopedic Surgery*
- HAMILTON SOUTHWORTH. *Professor Emeritus of Clinical Medicine*
- WARREN M. SPERRY. *Professor Emeritus of Biochemistry*
- DAVID SPRINSON. *Professor Emeritus of Biochemistry*
- LEO SROLE. *Professor Emeritus of Clinical Social Sciences in Psychiatry*
- HERBERT C. STOERK. *Professor Emeritus of Pathology*
- FRANK E. STINCHFIELD. *Professor Emeritus of Orthopedic Surgery*
- HOWARD C. TAYLOR, Jr. *Rappleye Professor Emeritus of Obstetrics and Gynecology*
- CARMEN T. VICALE. *Professor Emeritus of Clinical Neurology*
- JULES G. WALTNER. *Professor Emeritus of Clinical Otolaryngology*
- SHIH-CHUN WANG. *Pfeiffer Professor Emeritus of Pharmacology*
- SIDNEY C. WERNER. *Professor Emeritus of Clinical Medicine*
- SAMUEL M. WISHIK. *Professor Emeritus of Public Health (Public Health Practice)*
- ABNER WOLF. *Professor Emeritus of Neuropathology*
- JAMES WOLFF. *Professor Emeritus of Pediatrics*
- JOSEPH ZUBIN. *Professor Emeritus of Psychology*

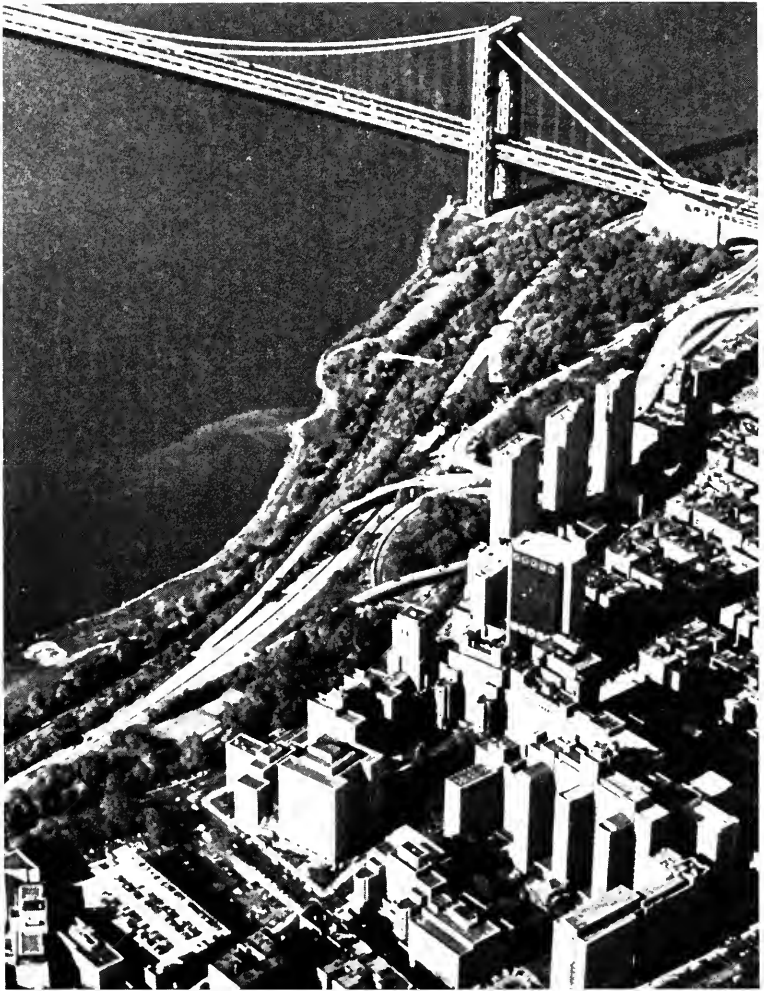

Columbia Presbyterian Medical Center



View of Bard Hall from Riverside Drive

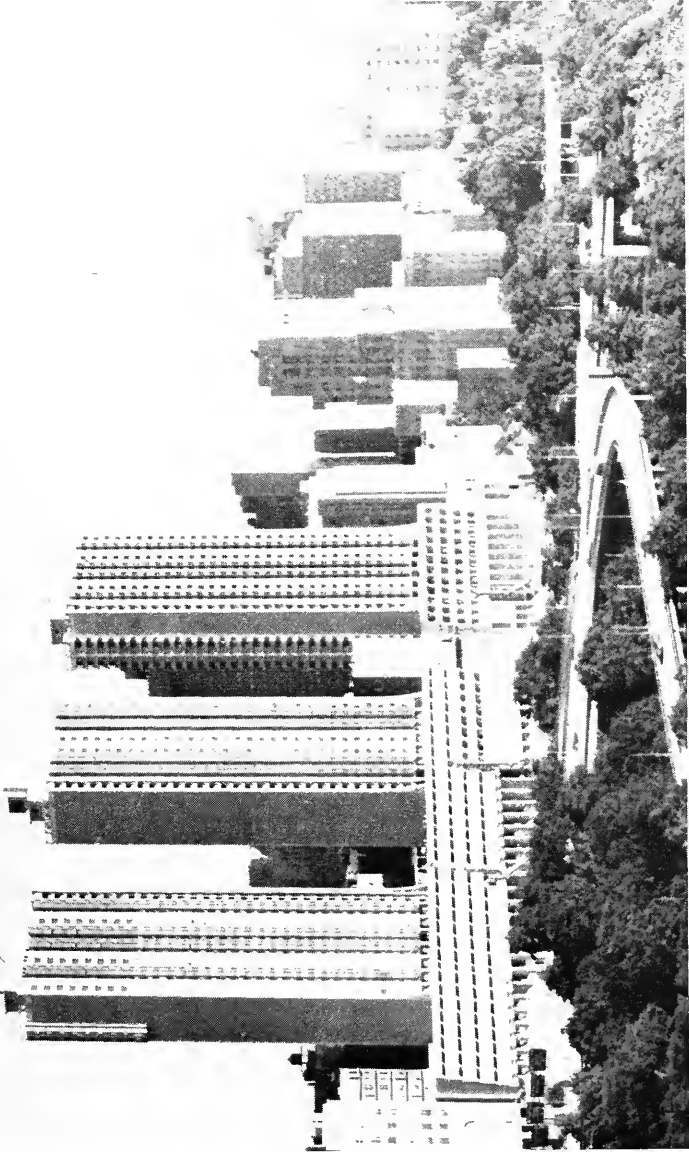

Bard Haven Towers



Martin Luther King, Jr., Pavilion, Harlem Hospital Center



St. Luke's Hospital Center



Roosevelt Hospital

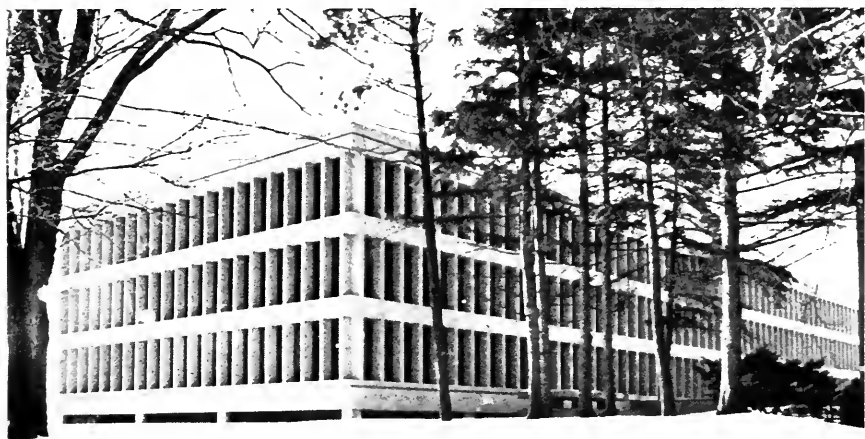

Mary Imogene Bassett Hospital



Overlook Hospital

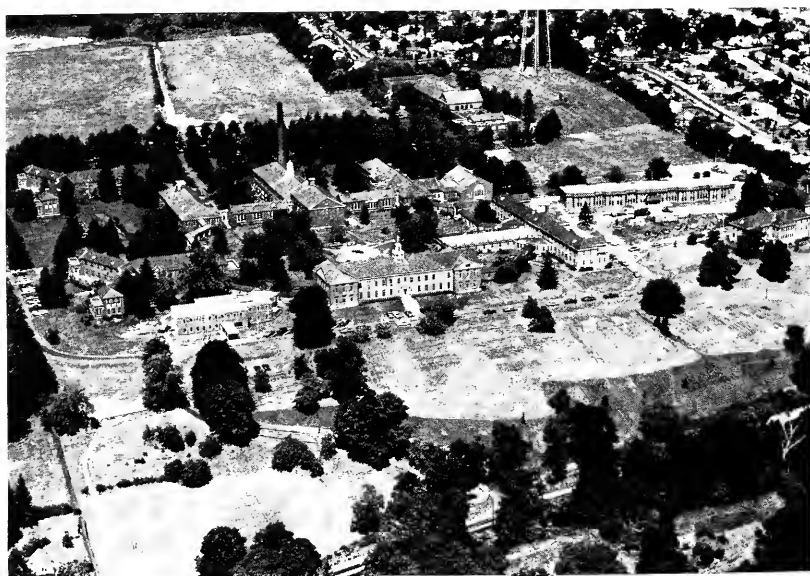

Helen Hayes Hospital



*Julius and Armand Hammer Health Sciences Center—
Augustus Long Library*

The College of Physicians and Surgeons and Affiliated Hospitals

The College of Physicians and Surgeons is guided by the principle that medical education is university education. The acquisition of knowledge and skills is important in professional education, but far more vital is a profound understanding of the science, the art, and the ethic within which both knowledge and skill are applied. As a part of Columbia University, the College builds its curriculum, selects its officers of instruction, and marshals its enormous resources of equipment and clinical experience to develop in the student this understanding of medicine. Within the curriculum for the M.D. degree is the fundamental knowledge upon which later specialization is built, and from which the natural bent is discovered toward general or special practice, or toward research, teaching, or administration. The postgraduate programs of the College provide training in the specialties, help the graduate physician to keep abreast of new knowledge, and support the research from which the physician's knowledge develops.

Statement of Nondiscriminatory Policies

The University is required by certain Federal statutes and administrative regulations to publish the following statements:

Consistent with the requirements of Title IX of the Education Amendments of 1972, as amended, and Part 86 of 45 C.F.R., the University does not discriminate on the basis of sex in the conduct or operation of its education programs or activities (including employment therein and admission thereto). Inquiries concerning the application of Title IX and Part 86 of 45 C.F.R. may be referred to the University's Equal Opportunity Office (305 Low Memorial Library, New York, N.Y. 10027, telephone 212-280-5511), or to the Director, Office for Civil Rights (Region II), 26 Federal Plaza, New York, N.Y. 10007.

Columbia University admits students of any race, color, national and ethnic origin to all the rights, privileges, programs, and activities generally accorded or made available to students at the University. It does not discriminate on the basis of race, color, national and ethnic origin in administration of its educational policies, admissions policies, scholarship and loan programs, and athletic and other University-administered programs.

Consistent with the requirements of Section 504 of the Rehabilitation Act of 1973, as amended, and Part 84 of 45 C.F.R., the University does not discriminate on the basis of handicap in admission or access to, or employment in, its programs and activities. Section 503 of the Rehabilitation Act of 1973 requires affirmative action to employ and advance in employment qualified handicapped workers.

The University in addition desires to call attention to other laws and regulations that protect employees, students, and applicants.

Title VI of the Civil Rights Act of 1964, as amended, prohibits discrimination on the basis of race, color, or national origin in programs or activities receiving Federal financial assistance. Title VII of the Civil Rights Act of 1964, as amended, prohibits employment discrimination because of race, color, religion, sex or national origin. Executive Order 11246, as amended, prohibits discrimination in employment because of race, color, religion, sex or national origin and requires affirmative action to ensure equality of opportunity in all aspects of employment.

The Equal Pay Act of 1963 prohibits discrimination on the basis of sex in rates of pay. The Age Discrimination in Employment Act of 1967, as amended, prohibits discrimination in employment on the basis of age.

The Columbia University Senate on December 1, 1978, passed a resolution announcing its general educational policy on discrimination which reaffirms the University's commitment to nondiscriminatory policies in the above-mentioned categories, as well as its policy not to discriminate on the basis of sexual orientation.

Section 402 of the Vietnam Era Veterans' Readjustment Assistance Act of 1974, as amended, prohibits job discrimination and requires affirmative action to employ and advance in employment (1) qualified Vietnam era veterans during the first four years after their discharge and (2) qualified disabled veterans throughout their working life if they have a 30 percent or more disability.

The University's Equal Opportunity Office has also been designated to coordinate the University's compliance activities under each of the programs referred to above.

Reservation of University Rights

This bulletin is intended for the guidance of persons applying for or considering application for admission to Columbia University and for the guidance of Columbia students and faculty. The bulletin sets forth in general the manner in which the University intends to proceed with respect to the matters set forth herein, but the University reserves the right to depart without notice from the terms of this bulletin. This bulletin is not intended to be and should not be regarded as a contract between the University and any student or other person.

History of the College and University

Columbia University began as King's College, which was founded in 1754 by royal grant of George II, King of England, "for the Instruction of Youth in the Learned Languages, and the Liberal Arts and Sciences." The American Revolution interrupted its program, but in 1784 it was reopened as Columbia College. In 1912 the title was changed to Columbia University in the City of New York.

King's College organized a medical faculty in 1767 and was the first institution in the North American Colonies to confer the degree of Doctor of Medicine. The first graduates in medicine from the College were Robert Tucker and Samuel Kissam, who received the degree of Bachelor of Medicine in May 1769, and that of Doctor of Medicine in May 1770 and May 1771, respectively. Instruction in medicine was given until interrupted by the Revolution and the occupation of New York by the British, which lasted until November 25, 1783. In 1784 instruction was resumed in the academic departments, and in December of the same year the medical faculty was reestablished. In 1814 the medical faculty of Columbia College was merged with the College of Physicians and Surgeons, which had obtained an independent charter in 1807. In 1860, by agreement between the Trustees of the two institutions, the College of Physicians and Surgeons became the Medical Department of Columbia College; from that time on the diplomas of the graduates were signed by the President of Columbia College as well as by the President of the College of Physicians and Surgeons. The connection was only a nominal one, however, until 1891, when the college was incorporated as an integral part of the University. Since September 1917, women have been admitted to the College on the same basis as men.

The Columbia-Presbyterian Medical Center was opened in the spring of 1928, seven years after the establishment of a permanent alliance between Columbia University and the Presbyterian Hospital. It consists of the following units: the divisions of the University Faculty of Medicine (the College of Physicians and Surgeons, the School of Nursing, the School of Public Health); the University School of Dental and Oral Surgery; the Presbyterian Hospital and its subdivisions; the New York State Psychiatric Institute; and the Washington Heights Health and Teaching Center.

The Medical Center occupies a plot of land given to Columbia University and the Presbyterian Hospital by Mrs. Stephen V. Harkness and Mr. Edward S. Harkness. It

comprises about twenty acres extending from West 165th Street to West 168th Street and from Broadway to Riverside Drive and is readily accessible from all parts of the city. A map of the Medical Center is given on the inside back cover.

The College of Physicians and Surgeons is at 630 West 168th Street between Broadway and Fort Washington Avenue in a seventeen-story building, each floor of which connects with the wards and services of the Presbyterian Hospital. The William Black Medical Research Building is a twenty-story building, containing research laboratories for the faculty members of the College of Physicians and Surgeons. It is connected with the College building and is located at 168th Street and Fort Washington Avenue. The Julius and Armand Hammer Health Sciences Center, a twenty-story structure diagonally opposite the William Black Medical Research Building, opened its teaching, research, and library facilities in 1976.

Augustus C. Long Health Sciences Library

The Columbia University Health Sciences Library is housed in the Julius and Armand Hammer Health Sciences Center, 701 West 168th Street. The four floors occupied by the library offer a comfortable atmosphere conducive to study, including such amenities as individual study carrels, group study and conference rooms, typing rooms, and a leisure reading lounge.

With more than 360,000 volumes and a staff of 40, the Health Sciences Library is one of the largest medical center libraries in the United States. It is well able to serve the needs of faculty, students, and researchers in the health sciences disciplines. More than 3,000 periodicals are received regularly. An entire floor of the library has been designated as a media center and is equipped with a variety of audiovisual materials. In addition to traditional reference services, the library offers computerized literature searching on several data bases, including MEDLARS. Materials describing library services are available on request.

Other Columbia libraries, located on the Morningside campus, are open to all students and faculty who carry Columbia identification cards. The main collection is housed in Butler Library; special and departmental collections are housed in other buildings on the campus. Columbia students and faculty are also permitted access to the collections of approximately twenty other research institutions including Stanford and Yale Universities, under the auspices of the Research Libraries Group. Information about the Research Libraries Group can be obtained from the Health Sciences Library.

Cancer Center/Institute of Cancer Research

The Cancer Research Center was established in 1973. In 1977 it was designated the Cancer Center/Institute of Cancer Research. In 1979 the Center was awarded Comprehensive status by the National Cancer Institute in recognition of its broad responsibility for research, patient care, and cancer control activities. The Center coordinates, integrates, and facilitates cancer research, education, and patient care in the Health Sciences Faculties of Columbia University and its affiliated hospitals in New York City—Presbyterian, St. Luke's, Roosevelt, Harlem—as well as Overlook in Summit, New Jersey, and Morristown Memorial Hospital in New Jersey. The Cancer Center was organized to effect the efficient and cooperative use of all Center resources, maximize the dissemination of information among Center personnel, and facilitate the rapid translation of cancer research findings into programs for improving capabilities for the prevention of cancer and the care of patients with cancer.

The Institute of Cancer Research of Columbia University, College of Physicians and Surgeons, was established in 1911 with funds bequeathed to the University by George Crocker. It moved from its original quarters on 116th Street to the campus of the

Columbia-Presbyterian Medical Center in 1938. The Institute and Center are fully integrated.

The Center is composed of five operational divisions: Basic Science Research, Clinical Research and Patient Care, Education, Cancer Control, and Administration.

Center for Community Health Systems

The Center for Community Health Systems is an interdisciplinary and interdepartmental health services and health policy research and development center which enlists varied resources of the University, particularly those of the Faculty of Medicine and its affiliated hospitals, in a systematic attack on problems in the organization and delivery of health care, with a predominant, though not exclusive, focus on urban areas.

Institute of Human Nutrition

The Institute of Human Nutrition is an interdisciplinary unit whose mission is to study all aspects of nutrition that relate to human health. The Institute is organized into three primary divisions: Growth and Development, Nutrition and Metabolism, and Community Nutrition. Although each division conducts its own research program and offers its own program of instruction, these are highly integrated in order to achieve two basic goals: research in all areas of human nutrition and an integrated teaching program in areas of nutrition relevant to the physician and medical scientist.

To achieve this integration of purpose and at the same time allow for the specialization necessary for the best research and teaching, combined research projects between the divisions are under way, and joint seminars and courses involving faculty and students in all three divisions are conducted. Constant interchange of ideas is fostered through weekly combined staff conferences and special lectures which are open to the medical center community. Through its Master of Science, Doctor of Philosophy, and postdoctoral programs, the Institute aims to train individuals for scholarly activities in university and research centers that are in the forefront of the movement to advance nutrition as a health science.

The facilities of the Institute include laboratories in the William Black Medical Research Center, and the Obesity Center and Nutrition and Metabolic Research Center at St. Luke's Hospital Center. The office of the Director and other administrative offices are located on the seventh floor of the Health Sciences Center.

International Institute for the Study of Human Reproduction

The International Institute for the Study of Human Reproduction was founded in 1965 with a grant from the Ford Foundation. Its primary purpose is to do research in the fields of biology, clinical investigation, and the social sciences relevant to the solution of the world population problem. A parallel objective is to study the many complications of the reproductive process affecting human welfare, such as infertility, endocrine disorder, out-of-wedlock pregnancy, marital and other social problems. The Institute consists of the Center for Reproductive Sciences, including the divisions of reproductive biochemistry, physiology, and reproductive morphology, and the Center for Population and Family Health, which includes the divisions of social and administrative sciences, family life services, clinical evaluation, and sexual behavior.

The office of the Center for Reproductive Sciences is at 630 West 168th Street, and the office of the Center for Population and Family Health is at Floor B-3, 60 Haven Avenue.

Affiliated Hospitals

The Presbyterian Hospital

Founded in 1868, the Hospital joined with Columbia's College of Physicians and Surgeons to form the Columbia-Presbyterian Medical Center, which opened in 1928. Under the terms of the permanent alliance agreement with Columbia University, members of the hospital staff are appointed by the Board of Trustees of the hospital on nomination by the Trustees of the University. The Presbyterian Hospital has an overall capacity of 1,291 beds and 48 bassinets.

The hospital includes all of the individual units described below:

Presbyterian Hospital, the single largest hospital unit, has a total of 480 beds, which includes semiprivate for medical and surgical services, as well as for New York Orthopaedic Hospital, Squier Urological Clinic, and Sloane Hospital for Women.

The New York Orthopaedic Hospital opened as a dispensary in 1866 largely because of the interest taken in the care of the crippled by Theodore Roosevelt, father of the president of the same name. The hospital was located in its own buildings at 420 East 59th Street until December 1950, when it was moved to the fifth floor of the Presbyterian Hospital.

Squier Urological Clinic has facilities on the tenth floor of the Presbyterian Hospital and on the tenth floor of Babies Hospital.

Sloane Hospital for Women was built at West 59th Street and Amsterdam Avenue and presented to Columbia University by Mr. and Mrs. William D. Sloane in 1886. It now occupies two floors of the Presbyterian Hospital and one floor in Harkness Pavilion.

Harkness Pavilion, erected when the Medical Center was established in 1928, is available for the accommodation of private and semiprivate patients from various services.

Babies Hospital, founded in 1887, provides for general medical and surgical care of infants and children up to their late teens, and care for premature babies.

Neurological Institute, one of the first nongovernmental hospitals in the country for the treatment of diseases of the nervous system, was founded in 1909. It moved from East 67th Street to the Medical Center in 1929. The Institute includes facilities added in 1960 for psychiatric patients.

The Edward S. Harkness Eye Institute, opened in 1933, has complete facilities for the medical and surgical treatment of adults and children with diseases of the eye. On January 1, 1940, the work of the Herman Knapp Memorial Eye Hospital was taken over by the Institute.

Vanderbilt Clinic was presented to Columbia University by the Vanderbilt family in 1888 and is the outpatient department for the Presbyterian Hospital.

The Mary Imogene Bassett Hospital

The Mary Imogene Bassett Hospital in Cooperstown, New York, is a rural hospital combining the characteristics of a university medical center with a dedication to the delivery of both primary health services to the local community and highly specialized services to a large referral area. The hospital has 186 beds and a staff of specialists who are all salaried and full time. In 1979 there were 116,764 visits to the Outpatient

Department. The teaching program for house staff and students is a highly personalized one based on a team approach to medical care. Members of the staff conduct biomedical research and are interested in models for the delivery of health care to the community. The library is unusually extensive for a hospital of this size, with over 23,000 volumes and about 350 subscribed journals. Since 1947 the hospital has had a formal affiliation with Columbia, and currently about 60 students from Columbia elect programs at the Mary Imogene Bassett Hospital.

Harlem Hospital Center

Harlem Hospital Center, founded in 1887, is a general hospital of nearly 1,100 beds serving Central Harlem and environs, responsible for the care of approximately 400,000 people. The College of Physicians and Surgeons, through a contractual arrangement with the New York City Health and Hospitals Corporation, is responsible for all professional services in this hospital and nominates its entire professional staff.

This affiliation presents a unique opportunity for teaching students, interns, and residents in the traditional disciplines of medicine and provides increasing opportunities for involvement in community medicine.

The Helen Hayes Hospital

The Helen Hayes Hospital at West Haverstraw, New York, founded in 1900, is a 150-bed independent rehabilitation hospital with complete medical services, owned and operated by the state through the New York State Health Department. Since 1966 the hospital has had a formal affiliation with Columbia University. The medical specialties and allied health professionals are organized into disability units that provide comprehensive care through an integrated team approach, providing unique educational opportunities for residents and allied health students. The hospital has 800 admissions and 6,000 outpatient visits a year. New patient facilities are under construction; the research building has been renovated and an active biomedical engineering unit developed.

Morristown Memorial Hospital

Morristown Memorial Hospital is a regional hospital center offering comprehensive health services for the entire family. It is a voluntary, nonprofit institution with a history of community service dating back to 1892. The hospital has become a central health care facility serving Morris, Warren, Sussex, and Somerset counties, and a medical referral center for all of northwest New Jersey. Morristown Memorial is also a teaching hospital, with programs for medical, nursing, and technical staff. It became affiliated with the College of Physicians & Surgeons in 1979. Morristown Memorial, Overlook Hospital in Summit, and St. Barnabas Hospital in Livingston are members of the Shared Services Consortium pioneering regionalized health care services in northern New Jersey. With 689 beds, 1,700 employees, 678 nurses, a medical and dental staff of more than 400, and a full spectrum of basic and highly specialized services, Morristown Memorial combines the traditional advantages of a community hospital with the advanced capabilities of a progressive medical center. The hospital has two divisions: one where the emphasis is on acute care; the other, a center for preadmission testing, geriatric extended care, outpatient and alcoholic services, and planned facilities for subacute and rehabilitative care.

Overlook Hospital

Overlook Hospital in Summit, New Jersey, is a 540-bed suburban community hospital, founded in 1906, which became a teaching affiliate of the Columbia University College of Physicians and Surgeons in 1975. It is a general, voluntary, nonprofit institution accommodating 20,000 inpatients and 100,000 outpatients each year. Overlook offers particularly strong training in family practice and primary care internal medicine and pediatrics through a program of broad-based clinical experience for graduate physicians. Outreach programs have been pioneered in alcoholism and other addictive illness, home-care-based hospice, and mobile intensive care utilizing paramedics.

St. Luke's-Roosevelt Hospital Center

St. Luke's Hospital Center, which has included Woman's Hospital since 1953, merged with The Roosevelt Hospital in 1979, forming a Hospital Center containing 1,363 beds and serving a catchment area spanning Manhattan's west side from 34th to 134th Streets. Both hospitals had maintained teaching affiliations with the College of Physicians and Surgeons of Columbia University for many years before 1971, when they each became full University hospitals. Under the terms of the affiliation with Columbia University, new members of the medical staff are appointed by the Hospital Center's Board of Trustees after they have received appointments as officers of instruction at the College of Physicians and Surgeons.

St. Luke's Hospital Center Division

St. Luke's was established in 1850 and has been on Morningside Heights next to the main Columbia campus since 1896. It merged with Woman's Hospital in 1953, and today the hospital complex contains 780 beds, including 45 pediatric beds, 59 obstetric beds, and 50 bassinets. Approximately 24,000 patients are admitted yearly to the four major and eleven specialty services. The attending staff numbers 600 doctors; the house staff consists of 219 residents and fellows.

St. Luke's is recognized as a leader in such fields as heart surgery, kidney transplantation, artificial kidney treatments, and noninvasive diagnosis (ultrasound). The Hospital Center's clinically oriented research projects are involved in such areas as blood diseases, coronary artery disease, gastroenterology, obesity and nutrition (it is the site of the only federally funded obesity research center), pulmonary disease, renal transplant-immunology, and bioengineering. A medical library of 22,000 volumes is an integral part of the Hospital Center. St. Luke's is both a major referral institution and a community hospital. The more than fifty specialty and subspecialty clinics see 50,000 patients yearly (totaling approximately 200,000 visits); the Emergency Room is one of the busiest in Manhattan, with 76,000 visits annually. The Hospital Center also operates extensive community programs in alcoholism treatment, drug detoxification, and mental health.

Roosevelt Hospital Division

The Roosevelt Hospital treated its first patient in 1871. It contains 583 beds and bassinets. There are about 217,000 outpatient and emergency-room visits annually. Approximately 19,000 patients are admitted to this hospital yearly. The hospital is engaged in many research and teaching activities. There are 159 members of the house staff. A new research building containing 52,000 square feet of laboratory space for all departments was opened in 1973. The medical library contains 17,000 volumes and subscribes to 550 medical and technical journals. The hospital is actively engaged in community programs, as represented by its Children and Youth Program and by its

Drug Addiction, Alcoholism, and many other outreach and community programs sponsored by the Departments of Pediatrics, Psychiatry, Medicine, and Ambulatory Care.

New York State Psychiatric Institute

The Institute was built and is maintained by the New York State Department of Mental Hygiene. Through a contractual arrangement, it is affiliated with the College of Physicians and Surgeons. The Institute's functions are to carry out research on the causes and treatment of psychiatric disorders and the education of those entering the mental health field. The Institute currently maintains twelve major research laboratories, a hospital, and a number of specialized outpatient departments providing diagnostic and treatment facilities.

Admission, Registration, Expenses, and Financial Aid

Entering classes are enrolled in the College in September of each year. The minimum requirement for admission is attendance for three full academic years at an approved college of arts and sciences. Most applicants present four academic years and a bachelor's degree, although these are not required. The composition of our entering classes indicates, however, that only a relatively small number of three-year students have been accepted in the past by our Committee on Admissions.

The college program must have included English, physics, biology, organic chemistry (including at least one semester of laboratory), and some other courses in chemistry covering at least one academic year each. These requirements have been designated as mandatory not only by our faculty but by various state medical licensure boards as well; accordingly, applicants cannot be excused from them. Courses in genetics and embryology will be useful but are not required. Students applying for admission must also have taken the Medical College Admission Test in the spring or fall of the year of application but only if the test scores will be sent to medical schools in the State of New York; if the scores will not be sent to this school, the requirement will be waived for all applicants. The student may have concentrated in any area—in the natural sciences, social sciences, humanities, or arts—but evidence of a balanced education, as well as demonstrated interest and ability in the natural sciences, is preferred.

Application Procedure

Application for admission must be filed on a special form obtained from the Admissions Office of the Faculty of Medicine. Applications should be submitted as promptly as possible, though they are accepted only for the next incoming class; requests for application forms may be submitted one year in advance of registration. The completed form must be accompanied by the application fee of \$25. The fee helps to cover the cost of processing the application; it is therefore not returnable and is not credited toward tuition.

Applicants will be notified when their applications have been received. The Committee on Admissions, however, evaluates only completed applications, that is, those for which letters of recommendation have been received, along with MCAT scores and transcripts. Applicants will be notified, also, when their applications have been completed; if such notification is not received within sixty days after the date of the preliminary processing of an application, applicants should make inquiries at the Admissions Office to learn which items have not yet been received. Failure to receive letters of recommendation and transcripts is the most common cause of delay in the completion of applications.

If a personal interview is required in connection with the application, it will be requested by the Admissions Office.

Selection of Students

The Committee on Admissions devotes months to the task of selecting a class of 148 from a very large number of applicants. Obviously there will be many well-qualified students whom the College will not be able to accept. The Faculty of Medicine recognizes its obligations in the field of medical education and research not only to the local area but to the nation as well. Admission will not be offered to any applicant who has not been interviewed by one of the College's representatives. Impressions from such an interview, as well as scores on the MCAT and academic records, will be considered in selecting individuals for admission. Other selection criteria are listed below.

The Committee places great importance on the fact that the students have learned to think for themselves, to explore, to work hard under their own initiative, to consider alternatives and make decisions, and to develop a desire for a continuous program of self-education. In the selection of students, preference is given to those who, in the opinion of the Committee on Admissions, have shown high achievement in their college education, a mature sense of values, sound motivation, qualities of leadership, and ability to assume responsibility, and to those who have already given evidence that they are qualified to complete all requirements of our curriculum and to graduate as ethical, compassionate, and competent physicians.

The practice of medicine is both a science and an art, and to treat the patient as a whole person, the doctor must be a whole person. Students planning a career in medicine should be motivated toward becoming leaders in medical thinking, rather than technicians, because medical practice is both a private enterprise and a public responsibility. The liberal arts college offers the opportunity to prepare for a happier and more useful life of citizenship. Years of specialization lie ahead in a professional career, but the foundation of all advanced study is a broad liberal education, of which science is a part.

Admission to Advanced Standing

Only a very small number of vacancies occur during the medical course, and students can be accepted on transfer from other schools only when such vacancies do arise. Any student desiring to transfer from an accredited school of medicine to the upper classes of the College should communicate with the Admissions Office to learn if a vacancy exists.

Admission of Foreign Students

Applicants need not be citizens of this country but preferably should have received their premedical education at an accredited college or university in the United States or Canada. Applications may be submitted by individuals who have been educated elsewhere, but in the past the Committee on Admissions has had great difficulty in finding a satisfactory means of evaluating the caliber of education available in the many colleges and universities throughout the world. Likewise, the Committee will accept applications for admission to this school with advanced standing from individuals who have begun their medical education in schools outside the United States and Canada, but again it has usually been able to admit relatively few individuals either to an entering class or with advanced standing whose previous education has not been obtained in this country or Canada.

Registration

Before attending classes, each student must register in person at the Office of the Registrar during the registration period listed in the Academic Calendar. The Office of the Registrar, on the first floor of the Black Building, is open from 9 a.m. to 5 p.m. daily except Saturdays, Sundays, and holidays.

All students will be asked to give Social Security numbers when registering in the University. Any who do not now have a number should obtain one from their local Social Security office well in advance of registration.

Regulations

According to University regulations, each person whose registration has been completed will be considered a student of the University during the term for which he or she is

registered unless the student's connection with the University is officially severed by withdrawal or otherwise. No student registered in any school or college of the University shall at the same time be registered in any other school or college, either of Columbia University or of any other institution, without the specific authorization of the dean or director of the school or college of the University in which he or she is first registered.

The privileges of the University are not available to any student until he or she has completed registration. A student who is not officially registered for a University course may not attend the course unless granted auditing privileges (see below). No student may register after the stated period without the written consent of the appropriate dean or director.

The University reserves the right to withhold the privilege of registration or any other University privilege from any person with unpaid indebtedness to the University.

Conduct

All members of the University community, its visitors and guests, are governed by the Rules of University Conduct, which apply to all demonstrations, including rallies and picketing, that take place on or at a University facility. It is the student's responsibility to be aware of all provisions, regulations, and procedures contained in the Rules. Copies are available in the Office of the University Senate, 406 Low Memorial Library.

Attendance

Students are held accountable for absences incurred owing to late enrollment.

Religious Holidays

It is the policy of the University to respect its members' observance of their major religious holidays. Officers of administration and of instruction responsible for the scheduling of required academic activities or essential services are expected to avoid conflict with such holidays as much as possible. Such activities include examinations, registration, and various deadlines that are a part of the academic calendar.

Where scheduling conflicts prove unavoidable, no student will be penalized for absence for religious reasons, and alternative means will be sought for satisfying the academic requirements involved. If a suitable arrangement cannot be worked out between the student and the instructor involved, students and instructors should consult the appropriate dean or director. If an additional appeal is needed, it may be taken to the Provost.

Auditing Courses

Degree candidates in good standing who are enrolled for a full-time program in the current term may audit one or two courses (except during the summer term) in any division of the University without charge by filing a formal application in the Registrar's Office (Black Building, Room 138) no later than September 12 in the autumn term and January 28 in the spring term. Applications require (a) the certification of the Registrar that the student is eligible to audit and (b) the approval of the dean of the school in which the courses are offered.

For obvious reasons, elementary language courses, studio courses, applied music courses, laboratory courses, and seminars are not open to auditors; other courses may be closed because of space limitations. In no case will an audited course appear on a

student's record, nor is it possible to turn an audited course into a credit course by paying the fee after the fact. Courses previously taken for credit may not be audited.

Fees

The following fees, prescribed by statute for medical students, are subject to change at any time at the discretion of the Trustees.

Beginning with the academic year 1979-1980, University charges such as tuition and fees, residence halls, and board plans may be paid at the student's convenience during the term. The full amount of any charge may be paid when due without penalty, or payment may be made in installments. If partial payments are made, a finance charge of 1 percent a month is assessed on amounts not paid by the due date shown on the monthly bill. In either event, however, the student is required to sign a Retail Installment Credit Agreement at the time of registration which sets forth the full terms and conditions of payment. All charges must be paid by the end of the term.

Tuition, the student health service fee, and the health insurance premium are payable as part of registration. (If the student chooses to pay tuition in two installments, one half of the tuition is payable at registration in September and the other half is payable in January.) If these fees are paid after the last day of registration (see the Academic Calendar) they will not be reduced, and a late fee of \$25 will be imposed. Checks for tuition and fees should be made payable to Columbia University.

Tuition

For the full course in medicine for one academic year (or the equivalent), payable in two installments	\$6,500.00
--	------------

Health Service and Hospital Insurance Fees

The following fees, prescribed by statute, are subject to change at the discretion of the Trustees. For all full-time students, per year (September 1-August 31)

Health service fee	\$255.00
Hospital insurance premium	157.00

The student health service fee contributes to the cost of operating the Student Health Service. The hospital insurance fee pays the annual premium to the Associated Hospital Service of New York. Participation in these programs is compulsory for all full-time students; students who already carry hospital insurance, however, will be charged the health service fee only. Proof of comparable coverage must be shown at the time of registration. Upon payment of additional fees, students can acquire hospital insurance coverage for their dependents and the latter are eligible to receive the benefits of the health service program. Students should consult the Office of the Registrar, Black Building, Room 138, for further information on dependent coverage.

The Student Health Service, which holds daily office hours, is on the street level of Bard Haven Tower 1 (60 Haven Avenue).

Application Fees

For admission	\$25.00
For late application, or late renewal of application, for a degree	25.00

Late Registration Fees

	<i>Full-Time</i>	<i>Part-Time</i>
During late registration	\$ 25.00	\$25.00
Up to four weeks after late registration	50.00	35.00
Four to eight weeks after late registration	75.00	45.00
Eight to twelve weeks after late registration	100.00	55.00
Beyond twelve weeks after late registration	125.00	65.00

Withdrawal and Adjustment of Fees

A student in good academic standing who is not subject to discipline will always be given an honorable dismissal if he or she wishes to withdraw from the University. Withdrawal is defined as the dropping of one's *entire* program in a given semester as opposed to dropping a portion of one's program.

Any student withdrawing must notify the Registrar in writing: failure to attend classes or notification of instructors does not constitute formal withdrawal and will result in failing grades in all courses. Any adjustment of the tuition that the student has paid is reckoned from the date on which the Registrar receives the student's written notification. Application fees, late fees, and special fees are not refundable.

Up to and including the second Saturday after the first day of classes, tuition will be retained in the following amount:

Full-time study	\$50.00
Part-time study	25.00

After the second Saturday after the first day of classes in the term, the above amount is retained, plus an additional percentage of the remaining tuition (as indicated in the schedule below), for each week, or part of a week, of the term up to the date on which the student's written notice of withdrawal is received by the Registrar.

Adjustment Schedule

	<i>Minimum Fees Retained</i>	<i>Percentage of Remaining Tuition Retained</i>
Second Saturday after first day of classes	\$25 or \$50	0
Week following second Saturday after first day of classes	25 or 50	10
Second following week	25 or 50	20
Third following week	25 or 50	30
Fourth following week	25 or 50	45
Fifth following week	25 or 50	60
Sixth following week	25 or 50	75
Seventh following week	25 or 50	90
Eighth following week	25 or 50	100 (no adjustment)

Application or Renewal of Application for a Degree

Degrees are awarded three times a year—in October, January, and May. A candidate for any Columbia degree (except the Ph.D. degree) must file an application with the

Registrar, 630 West 168th Street. In the 1980-1981 academic year, the last day to file for an October degree is August 1; for a January degree, October 31; and for a May degree, February 16. A late fee of \$25 will be charged after these dates and until the expiration of the *late* filing period for each conferral date (September 4 for October degrees, December 5 for January degrees, March 30 for May degrees). Applications received *after* the late filing period will automatically be applied to the next conferral date.

If the student fails to earn the degree by the conferral date for which he or she has made application, the student may renew the application. A \$25 late fee will be charged for late filing of renewals of application according to the same schedule as for original applications (see above).

Requests for Transcripts

The Family Educational Rights and Privacy Act of 1974 as amended prohibits the release of educational records by institutions without the specific written consent of the student or alumnus. Students or alumni may request copies of their records by writing to the Office of the Registrar, 201 Philosophy Hall, Columbia University, New York, N.Y. 10027. *Official* copies will be sent directly by the University only to an official address such as another university, a business firm, or government agency. However students or alumni may request that unofficial copies of their transcripts (stamped "Student Copy") be sent directly to them.

There is a charge of \$2 for each transcript requested except for intrauniversity copies sent between University offices. Transcript requests are processed in the order received and require five to seven working days for processing. Specific deadlines should be mentioned, and checks accompanying requests should be made payable to Columbia University.

Estimated Expenses

Current educational expenses for a student attending the College during the *first academic year* are as follows:

Tuition	\$6,500.00
Health and Hospitalization Insurance Fees	412.00
Books and supplies	650.00
Microscope rental cost and other equipment	450.00

In addition to the educational costs listed above, each first-year student should budget approximately \$4,140 to cover housing (\$1,375), food (\$1,900), clothing, laundry and dry cleaning (\$265), and miscellaneous expenses (\$600).

There are differences in the length of each academic year, and living and miscellaneous expenses vary. Each year the College Committee on Financial Aid prepares a statement of estimated expenses for students in each year of the medical school curriculum. These statements are given to all financial aid applicants at the time of distribution of the financial aid policy statement.

Microscope, Instruments, and Books

Students are required to have microscopes for courses in the first and second years of medical school. A microscope rental service is operated by the Medical Center Bookstore. For students who wish to purchase a new or used microscope, the faculty recommends a binocular instrument of standard make, complete with carrying case,

built-in illuminator, and quadruple nose-piece (4X, 10X, 40X, and 100X oil-immersion objectives).

Students are required to purchase dissection equipment for the first-year course in gross anatomy and instruments for the diagnostic examination of patients.

The books required or recommended for courses of instruction are announced at the beginning of each academic year.

Housing

Bard Hall, at 50 Haven Avenue overlooking Riverside Park and the Hudson River, is the residence for students in the College. Its facilities include lounges, a cafeteria and several dining rooms, and a gymnasium with a swimming pool, basketball and squash courts, and facilities for other sports.

Room rates at Bard Hall depend on the length of the academic year and the room assignment. Information on the cafeteria service, room application forms, and other details are provided for entering students by the Admissions Office. For further information, write to the Bard Hall Manager, 50 Haven Avenue, New York, N.Y. 10032.

Apartments are available for married students in Bard Haven Tower I on the Medical Center campus. Married or single students may rent apartments in Towers II and III; the rents are higher. Information may be obtained from the Manager, Bard Haven Towers, 100 Haven Avenue, New York, N.Y. 10032.

Financial Aid

All financial aid awards are based on verified need. Each year applicants for financial aid are required to borrow a sum of money (unit loan) before becoming eligible for scholarships administered by the College. Financial aid awards are intended to supplement, rather than substitute for, the student's resources and parental contributions.

Upon acceptance to the College, students receive the financial aid policy statement, loan interest and repayment information, and an application form which must be completed promptly. Students enrolled in the College are informed annually about the policies for the coming academic year and the dates for submission of the financial aid application and loan applications. Further information may be obtained from the Financial Aid Office of the College of Physicians and Surgeons, telephone (212) 694-4100.

Spouses of medical students should consult the personnel offices of the College of Physicians and Surgeons and of the Presbyterian Hospital for information regarding employment opportunities at the Medical Center.

Scholarships

Students are urged to determine the availability of scholarship assistance from the states in which they reside and to make application for such funds when appropriate. As an example, New York State provides funds through the Tuition Assistance Program to residents who meet financial qualifications. In addition, New York State has instituted the Special Regents Medical Scholarship, which is intended to ease the physician shortage in certain areas of the state. The Financial Aid Office provides interested students with the necessary information on applications for these programs. Applicants to medical school should consult college premedical offices for information on the competitive New York State Regents Awards.

Among nongovernmental sources of funding there is the National Medical Fellowships, Inc., which awards fellowships to needy black Americans, American Indians,

Mexican-Americans, and mainland Puerto Ricans. Applicants must be citizens of the United States or permanent residents (visa status). Awards are given to first- and second-year medical students. Enrolled medical students should apply to NMF at 250 West 57th Street, New York, N.Y. 10019 before March 1 for financial assistance for the second year of medical school. Applicants to medical school should request information from NMF.

The R.G. Haddad Foundation Scholarship is available for enrolled medical students who are United States citizens of Syrian or Lebanese descent. Applicants must have verified financial need. A grant for one year may be renewed upon application. Annually, the Financial Aid Office of the College of Physicians and Surgeons advises students of the availability of this scholarship.

There are a number of scholarship funds administered by the Financial Aid Office of the College. With the exception of the Lawrence John Durante Scholarship (see below), students do not apply directly for these scholarships. The named scholarships listed below have been donated by alumni, foundations, corporations, and friends of the University.

Endowed Scholarship Funds

ALLEN Gift of Mrs. Vivian B. Allen.

ALUMNI A limited number of national scholarships. Provided by gifts from the P&S Alumni Association and other contributors.

ANONYMOUS Several; awarded annually.

BANBURY From the Banbury Scholarship Fund.

ALICE IDA AND ABRAHAM PENNER BERNHEIM SCHOLARSHIP FUND For tuition.

ISAAC J. AND RENA HENLY BERNHEIM Given by the family in honor of Isaac J. and Rena Henly Bernheim.

ELSIE J. BIRTWISTLE Founded by the will of Morell Birtwhistle, in memory of his wife.

GEORGE BLUMENTHAL, Jr. From the George Blumenthal, Jr., Fund.

ELIZABETH ROCK BRACKETT SCHOLARSHIP FUND Bequest of Dr. Brackett, the income to be used for scholarship assistance for women medical students studying under the Faculty of Medicine.

Dr. HARRY BRITENSTOOL MEMORIAL From the estate of Mrs. Blanche B. Ostheimer, in memory of her brother.

LUCIEN AND ETHEL BROWNSTONE MERIT MEDICAL SCHOLARSHIP FUND A merit scholarship awarded every four years.

Dr. MOSES R. BUCHMAN MEMORIAL Open to undergraduate medical students, with preference given to those who are residents of Westchester and who plan to practice pediatrics. Established by friends of Dr. Buchman.

DAVID C. BULL MEMORIAL In memory of Dr. David C. Bull, a former member of the Department of Surgery.

RICHARD BUTLER Open to men born in the state of Ohio who are qualified for admission to, and plan to enter, Columbia College, the Graduate School of Arts and Sciences, the School of Law, the School of Engineering and Applied Science, or the College of Physicians and Surgeons.

- ALONZO CLARK** Founded by the will of Alonzo Clark, M.D., LL.D., for many years president of the College of Physicians and Surgeons.
- CLASS OF 1890** Given by a member of the class.
- CLASS OF 1899** Given by the class in commemoration of the thirty-fifth anniversary of its graduation.
- CLASS OF 1912** Given by the class on the fifteenth anniversary of its graduation.
- CLASS OF 1913** For medical student scholarships.
- CLASS OF 1920** Given by the class on the twenty-fifth anniversary of its graduation.
- CLASS OF 1924** To commemorate the fiftieth anniversary of their graduation.
- CLASS OF 1928** Given at their tenth reunion.
- CLASS OF 1932** For a scholarship room. Given by the class on the twenty-fifth anniversary of its graduation.
- CLASS OF 1933** For a scholarship.
- CLASS OF 1934** Awarded for medical student scholarships.
- CLASS OF 1936** Given by the class on the twenty-fifth anniversary of its graduation.
- CLASS OF 1937** Awarded for tuition of medical students.
- CLASS OF 1938** Awarded annually to assist a student in the College of Physicians and Surgeons.
- CLASS OF 1939** Awarded for medical student scholarships.
- CLASS OF 1940** Awarded for medical student scholarships.
- CLASS OF 1942** Awarded for medical student scholarships.
- CLASS OF 1952** Given by members of the class on the tenth anniversary of its graduation.
- CLASS OF 1953** Given by members of the class.
- CLASS OF 1964** Established in memory of Dr. Howard Gerstel.
- HENRY D. CRUGER** Bequest of Helen Cruger, in memory of the Henry D. Cruger family.
- CHARLES A. DANA FOUNDATION, Inc.** Established by the Foundation.
- ANTHONY M. DeANGELIS** Open to a student of the fourth-year class. Given by Dr. Anthony M. DeAngelis.
- HORACE DENNETT** Open to students in the third- and fourth-year classes.
- DAVID M. DEVENDORF** Preference is given to a candidate from Herkimer County, New York, preferably one from the town of Herkimer. Given by Mrs. David M. Devendorf of Herkimer, New York, in memory of her husband, Dr. David M. Devendorf, Class of 1861.
- FRANCIS E. DOUGHTY** Given by Miss Phoebe Caroline Swords, in memory of Dr. Francis E. Doughty, Class of 1869.

LAWRENCE JOHN DURANTE Given by members of the Class of 1961, in memory of Lawrence John Durante. Awarded annually to a senior student with verified financial need by the Durante Scholarship Fund Committee after review of the applications of qualified students.

EDWARD PERCY EGGLEE Bequest of Edward Percy Eglee, Class of 1913, member of the Faculty of the College of Physicians and Surgeons from 1919 until his retirement in 1953, when he was a clinical professor of medicine.

JOSEPH HERMAN AND HANNAH EICHNER Established by the will of Benjamin Bernard Eichner, Class of 1919.

JOSEPH C. FOSTER Given by Mrs. Esther J. Foster, in memory of her husband.

VIRGINIA KNEELAND FRANTZ Bequest of Dr. Frantz.

NELLIE ALDEN FRANZ Bequest of Nellie A. Franz to Columbia University for scholarships to worthy young women for undergraduate or graduate study, with preference for those interested in medicine, nursing, sociology, and journalism.

GEORGE AND CHARLIE Given by the Alumni Association of the College, in memory of George Peters and Charles Costello, long-time employees of the Medical Center.

JACOB HARSEN Given by Dr. Jacob Harsen.

FRANK HARTLEY Given by friends and colleagues of Dr. Frank Hartley, class of 1880.

WILLIAM H. HEMINGWAY

AARON HIMMELSTEIN MEMORIAL Open to undergraduate medical students. Given by Dr. Himmelstein's friends and colleagues.

IRMA T. HIRSCHL SCHOLARSHIPS From the estate of Irma T. Hirschl. Awarded on the criteria of financial need, outstanding scholarship and dedication to medical science, the easing of pain and protection of life.

CHARLES EUGENE HUBER, Sr. Bequest of Francis D. Huber, in memory of his father.

FRANCIS HUBER Open to a graduate of any institution other than Columbia University, City College, Barnard College, or Hunter College. Given by Dr. Francis Huber.

VIOLA B. HUBER Open to a graduate of Hunter College. Given by Dr. Francis Huber.

ABRAHAM JACOBI For graduates of Columbia University and City College. Given by Dr. Francis Huber, in memory of Dr. Abraham Jacobi.

EDWARD R. JEAL Awarded to deserving students studying under the Faculty of Medicine.

CHARLES CHRISTIAN LIEB Awarded to a student interested in the study of pharmacology. Given in memory of Dr. Charles Christian Lieb, Hosack Professor of Pharmacology.

LI MING Awarded with preference to students of Chinese birth or descent or nationality. Established by bequest of Mr. Li Ming.

MARJORIE McANENY Open to a graduate of Barnard College. Given by Dr. Francis Huber.

ELIZABETH HALL McCULLOGH Given by Mrs. William G. Heaphy in memory of her sister, Dr. Elizabeth McCulloch, an alumna of the College of Physicians and Surgeons.

HERBERT D. MANLEY Given as bequest by the late Dr. Herbert D. Manley.

FRANCIS HARTMAN MARKOE Given by Madeline Shelton Markoe, in memory of her husband.

M. MONTGOMERY MAZE From the estate of M. Montgomery Maze, Pearl River, N.Y. Part of this fund may be used for scholarships and/or fellowships, preferably for graduates of the Pearl River High School.

MABEL C. MEAD Awarded to women students of Chinese ancestry. Preference given to those desiring to study medicine.

VIVIAN AND SEYMOUR MILSTEIN ENDOWMENT FOR SCHOLARSHIPS Established by the donors in honor of their friends and physicians, Drs. David Habif and Duane Todd.

SAMUEL J. MORITZ MEMORIAL Given by the executors of the estate of Samuel J. Moritz.

GULLI LINDH MULLER Bequest of the donor to be awarded with preference to a gifted woman student.

P&S SCHOLARSHIP AID AND LOAN FUND Established by the wives of the members of the Faculty of Medicine, faculty, and friends of the College.

RUDOLPH AND MARY E. PFEIFFER Given by Mrs. Mary E. Pfeiffer.

PRESBYTERIAN HOSPITAL ALUMNI SCHOLARSHIP Granted with preference to sons or daughters of alumni of Presbyterian Hospital. Given by the Society of the Alumni of Presbyterian Hospital.

WILLIAM COLE RAPPLEYE Established at the retirement of Dean Rappleye.

RICHARD RHODEBECK Given by Mrs. Richard Rhodebeck, in memory of her husband.

DAVID H. ROUS From family, friends, and business associates of David H. Rous, the income to be divided equally among the Graduate School of Business, Columbia College, and the College of Physicians and Surgeons.

LOUIS AND RACHAEL RUDIN Established by the Rudin Foundation for students of excellence who would not otherwise be able to complete their education.

SAGAMORE Awarded to needy students.

JOSEPH F. SAPHIR MEMORIAL Given by Elsa M. Saphir, in memory of her husband, Joseph F. Saphir, Class of 1902.

THE MARY S. SAXE SCHOLARSHIP FUND Bequest of Mary S. Saxe.

AURA E. SEVERINGHAUS Given by faculty members, alumni, and students, in honor of Dr. Severinghaus's services to the College.

BERNARD E. SMITH MEMORIAL Given by Mrs. Gertrude Smith, in memory of her husband.

THE JAMES A. STEVENSON MEMORIAL SCHOLARSHIP Established by Mrs. Ann Stevenson Hardesty, in memory of her brother James Albert Stevenson, Class of 1943.

EDGAR EGINTON STEWART, Jr., MEMORIAL Given by Dr. E. E. Stewart, in memory of his son.

ARTHUR PURDY STOUT MEMORIAL Given by the Arthur Purdy Stout Society.

ARNOLD STURMDORF Awarded to one or more students in their third or fourth year of medical school. Bequest of Miriam Sturmdorf.

HAROLD S. VAUGHAN Bequest of Dr. Harold Vaughan, Class of 1904.

ANDREA VICALE MEMORIAL Established by Dr. Carmine T. Vicale, in memory of his father.

HERMANN VOLLMER Established in his memory by his wife.

THEODORE L. VOSSELER Preference is given to graduates of Colgate University. Given by Dr. Allison J. Vosseler, Class of 1933, in memory of his father, Dr. Theodore L. Vosseler.

ROBERT M. WECHSLER Given by Dr. I. S. Wechsler, in memory of his son, Robert M. Wechsler, Class of 1945, and by members of the class of 1945, in memory of their classmate.

WHITING—Dr. FORDYCE B. St. JOHN SCHOLARSHIP FUND Gift by the Mrs. Giles Whiting Foundation, in honor of Dr. Fordyce B. St. John.

Dr. JAMES LANCELOT WILSON Awarded to a student selected by the College of Physicians and Surgeons.

Gift Funds

CITIBANK MEDICAL SCHOLARSHIP Established by the Citibank. The recipient must have demonstrated need for support and he/she must be a New York State resident.

VALERIE AND GEORGE DELACORTE FOUNDATION Annual gift.

GENERAL SCHOLARSHIP GIFT FUND Gifts and memorials by various donors.

CHARLES F. IKLE SCHOLARSHIP AND RESEARCH FUND Grant by the New York Community Trust.

JAMES T. LEE FOUNDATION, Inc. Annual grant to medical students.

JULIUS E. STOLFI MEDICAL EDUCATION AND RESEARCH FUND SCHOLARSHIP

THE SULZBERGER FOUNDATION Annual gift. Awarded to senior students with very good academic records, significant financial need, and plans to pursue careers in family medicine or general internal medicine in nonurban areas.

Loans

Loans are available to all full-time medical students. These funds are provided by various sources, including the federal and state governments, the University, and also private agencies, as outlined below.

Foreign students who hold an F-1 student visa are eligible to borrow only from University funds and must have comakers who are citizens or permanent residents of the United States. Comakers should not be University employees. Foreign students may borrow

from federal or state loan funds upon being granted permanent resident visa status in the United States.

Federal Health Professions Loans. These are allocated by the Bureau of Health Manpower of the National Institutes of Health to individual medical schools, which are responsible for determining both the recipients of such funds and the amounts to be loaned. Assuming the availability of adequate funding, the maximum loan to a student in an academic year is the cost of tuition plus \$2,500. Loans are repayable to the school over a ten-year period beginning one year after completing or interrupting the prescribed full-time course of study. Interest at the annual rate of 7 percent begins to accrue when the loan becomes repayable.

Repayment of Health Professions Loans may be *deferred* up to three years for those who become members of a uniformed federal service on sustained full-time duty (i.e., the Army, Navy, Air Force, Marine Corps, Coast Guard, Coast and Geodetic Survey), the Public Health Service, or the Peace Corps. For those pursuing advanced professional training, repayment may be deferred to completion of the training program. Interest does not accrue during period of deferment.

Health Professions Loans are *forgiven* or *canceled* under certain conditions: (1) In the instance of students who agree to practice medicine for at least two years in a region of a state that has been determined to need additional personnel, the federal government will repay 60 percent of the outstanding principal and interest on any educational loan(s) for the cost of professional education. For a third year of practice in such an area, an additional 25 percent of the loan(s) will be repaid. (2) The outstanding loans of students who fail to complete their health professions studies will be repaid if they are in exceptionally needy circumstances, from a low-income or disadvantaged family, and cannot be expected to resume studies within two years. (3) Loans of students who die or suffer permanent and total disability will be canceled.

National Direct Student Loans. Funds are allocated by the Office of Education to schools which are responsible for determining both the recipients of such funds and the amounts to be awarded. The total (undergraduate and graduate school loans) available to a student from the NDSL program is \$12,000. The current interest rate, payable during the repayment period, is 4 percent on the unpaid principal. Repayment begins six months after graduation or after leaving school. The repayment period may extend up to ten years. Repayment may be deferred for up to three years during active U.S. military service, during service in the Peace Corps or Volunteers in Service to America (VISTA), or during service in an internship required to begin professional practice.

Federal and State Guaranteed Loans. Under the auspices of the Office of Education of the Department of Health, Education, and Welfare, federally insured loans are made by authorized banks, savings-and-loan associations, credit unions, pension funds, and insurance companies. The maximum loan each academic year under this program is \$5,000, and the total outstanding loan balance at any one time may not exceed \$25,000. Lending institutions participating in this program can provide information regarding interest rates, repayment and deferment of repayment.

Other Sources of Loans. The National Education Loan Guarantee Program of the American Medical Association Education and Research Foundation (AMA-ERF) makes possible loans to all medical students, interns, and residents in good standing who are United States citizens, provided they are enrolled in full-time training at an AMA-approved American medical school or hospital and can demonstrate financial need. Medical students must have completed their first semester in order to qualify. The maximum amount that can be borrowed in a twelve-month period (September 1 to August 31) is \$2,500. Up to a total of \$12,500 may be borrowed over a period of seven years. The minimum loan for any one interim note is \$400.

Interest rates have not been set at the time of this printing. Interest charges must be paid in full each year by the student. Payment of principal is deferred during the training period. Prepayment of principal may be made at any time without penalty.

University loan funds are also intended to supplement students' resources when monies are available. Included among these are the following funds:

PETER AMAZON Bequest of Peter Amazon.

LEONARD ALEXANDER ARMS Bequest of Lydia B. Arms, in memory of her husband, to create a revolving loan fund for scholarship and research to medical students and graduate students at P&S.

GEORGE BLUMENTHAL, Jr. Used for the assistance of needy students in the medical school.

CLASS OF 1906 Gifts from various members of the Class of 1906.

CLASS OF 1919 Gifts from various members of the Class of 1919. To be used for loans to deserving students.

CAROL ELISSA GARDNER Established by Dr. M. Jordan Thorstad, in memory of his wife, Dr. Carol Elissa Gardner Thorstad, Class of 1941.

DAVID GREENE A bequest from the estate of Fannye Greene Meyerson, in honor of her brother, Dr. David Greene. Used for assistance of needy students in the medical school and Columbia College.

GEORGE L. HAWKINS, Jr. Gift of George L. Hawkins, Jr., Class of 1941.

B. H. HOMAN, Jr. REVOLVING LOAN FUND Long-term, low-interest loans for needy students.

ROBERT ABBE MACKENZIE Established by friends, colleagues, and patients of Dr. MacKenzie, an alumnus of the Class of 1921.

GEORGE W. MERCK MEMORIAL Established by the Merck Company Foundation in honor of George W. Merck. For graduates of P&S, wherever they are in training, or to graduates of other medical schools in training at hospitals affiliated with the College of Physicians and Surgeons.

JESSIE SMITH NOYES

AURA E. SEVERINGHAUS Established by the Clark Foundation as an unrestricted, discretionary fund to be used primarily for the support of students and student activities. Priority given to fourth-year students who are subjected to increased living and transportation costs because of electing clerkships at the Mary Imogene Bassett Hospital, Cooperstown, N.Y.

WALTER C. AND MARJORIE C. STEIN Bequest of Marjorie C. Stein.

STEINHARDT MEDICAL SCHOLARSHIP Bequest of Samuel C. Steinhardt. Awarded to graduates of one of the colleges of the City University of New York who have attended public schools exclusively (except for religious instruction). To be repaid in fifteen years; without interest for the first ten years; with 5 percent annual interest thereafter on the unpaid balance.

In addition to the foregoing, periodically there are funds for short-term emergency loans, which are administered through the Financial Aid Office of the medical school.

Prizes

Dr. **HARRY S. ALTMAN PRIZE** Awarded to an outstanding senior student who demonstrates a special interest in pediatric ambulatory care. Established to honor Dr. Harry S. Altman, in recognition of his outstanding contributions to scholarship in pediatrics.

HERBERT J. BARTELSTONE AWARD IN PHARMACOLOGY Awarded to a member of the graduating class of the College who has demonstrated exceptional accomplishments in pharmacology. Established to honor the memory of Professor Herbert J. Bartelstone, member of the Department of Pharmacology from 1950 until 1973, dedicated and inspiring teacher, and uncompromising advocate of the importance of rigorous preparation in basic medical science in the education of the physician.

COAKLEY MEMORIAL PRIZE Awarded by the Department of Otolaryngology to a senior student who has done outstanding work in the field.

TITUS MUNSON COAN PRIZE Awarded to the senior student who has submitted the best essay in biological science or otherwise best contributed to its advancement. Bequest of Titus M. Coan.

THOMAS F. COCK, M.D., PRIZE Awarded to a senior student for excellence in obstetrics and gynecology.

FREDERICK PARKER GAY MEMORIAL AWARD Awarded to the senior student whose work in microbiology is judged the most outstanding. Given by Mrs. Frederick Parker Gay, in memory of her husband.

JANEWAY PRIZE Awarded to the student graduating from the College with the highest marks for efficiency and ability. Given by the bequest of Matilda S. J. Wisner.

Dr. HAROLD LAMPORT BIOMEDICAL RESEARCH PRIZE Awarded to a senior student for the best thesis reporting original biomedical research. Gift of the Lamport Foundation.

ROBERT F. LOEB AWARD Awarded to a senior student who, in the opinion of the Department of Medicine, has shown the greatest promise of excellence in clinical medicine. Established in memory of Dr. Robert F. Loeb, Bard Professor of Medicine, and chairman of the Department of Medicine from 1947 to 1959.

F. PHILIP LOWENFISH PRIZE IN DERMATOLOGY Awarded to the individual who has done the most creative and original research in dermatology. Given by Mrs. Lowenfish, in her husband's memory.

EDITH AND DENTON McKANE MEMORIAL AWARD Bequest of Edith U. McKane. Awarded to a senior student for excellence in basic or clinical research in ophthalmology.

Dr. HAROLD LEE MEIERHOF MEMORIAL PRIZE Awarded on recommendation of the professor of pathology to the student who has done the best work in the field during the four years of medical school. Given by the parents of Dr. Harold Lee Meierhof, Class of 1917.

NEW YORK ORTHOPEDIC HOSPITAL AWARD An annual prize awarded to a senior student upon nomination by the Department of Orthopedic Surgery, for outstanding performance in the field.

JOSEPH GARRISON PARKER AWARD Awarded to the senior in the College who best exemplifies, through a continued personal interest and activities in art, music, literature, or the public interest, the fact that Living and Learning go on together. Given by Dr. and Mrs. Philip Parker, in memory of their son, Joseph, Class of 1948, whose promising career in medicine was cut short by death in 1953, but in whose life the love of music and the arts was a constant source of inspiration.

P&S CLASS OF 1924, Dr. ALLEN O. WHIPPLE MEMORIAL PRIZE Awarded to a senior student, upon nomination of the Department of Surgery, for outstanding performance in the field.

DEPARTMENT OF PSYCHIATRY PRIZE Awarded by the Department of Psychiatry to a second-year student for the best work in psychopathology.

SAMUEL W. ROVER AND LEWIS ROVER AWARD An annual prize to be awarded to a graduating medical student or a male graduate student for scholarship and outstanding achievement in biochemistry at the College of Physicians and Surgeons.

ANN RYAN PRIZE IN BIOCHEMISTRY To be awarded to deserving women graduate students.

HELEN M. SCIARRA PRIZE Awarded to a senior student in the College for outstanding work in neurology.

Dr. ALFRED STEINER AWARD Presented annually to one or more students chosen by a faculty committee on the basis of achievement in medical research. Funded by Harcourt Brace Jovanovich in honor of Dr. Steiner.

Dr. HAROLD B. STEVELMAN AWARD Awarded to a senior student for excellence in adult cardiology. In honor of Dr. Harold Stevelman, Class of 1958, in appreciation of his service to the family of Mr. and Mrs. Leo Gilbert. Gift of Mr. and Mrs. Leo Gilbert.

UROLOGY PRIZES Awarded to senior students for the best essays on urological subjects.

Dr. WILLIAM PERRY WATSON PRIZE IN PEDIATRICS Awarded on the nomination of the professor of pediatrics to that member of the graduating class of the College who has shown the most notable work in the study of the diseases of infants and children.

Dr. WILLIAM RAYNER WATSON AWARD Awarded to that member of the graduating class who has done the most outstanding work in psychiatry during the four years of attendance at the College of Physicians and Surgeons.

SIGMUND L. WILENS PRIZE Awarded to a member of the graduating class who, in the opinion of the Department of Pathology, has been distinguished by special excellence in pathology. Gift of Dr. Marie Renate Dische Wilens, in memory of her husband, Dr. Sigmund L. Wilens.

Student and Alumni Activities

All students enrolled in the College enjoy the privileges and facilities of the University campus, including the University libraries.

P&S Club

The P&S Club was founded over eighty years ago by John R. Mott, who later won the Nobel Peace Prize. The Club is the most active and comprehensive student organization in American medical education today. All matriculated students in the College of Physicians and Surgeons are members, eligible to participate in extracurricular activities of their choice. Under the guidance of the Faculty Advisory Board, the student cabinet, led by the president, assumes the entire responsibility for management of the Club. The cabinet consists of four elected members from each class and those who chair the following committees: Orientation, Handbook, Student-Faculty Home Visits, Films, Concerts, Choral Society, Bard Hall Players, Fine Arts, Athletics, Community Youth Work, Accessories, Social, and Columbia-Presbyterian Medical Society.

Alpha Omega Alpha Honor Medical Society

A chapter of Alpha Omega Alpha, the national honor medical society, was founded at the College of Physicians and Surgeons in 1907. Students are elected to membership in the senior year by a committee of the faculty appointed by the Dean. The committee is chaired by the Alpha Omega Alpha Councilor of the College of Physicians and Surgeons. Student membership is determined according to the constitution of the national society. Election is limited to those whose scholastic qualifications place them in the upper 25 percent of the class. The number of student members elected from any class may not exceed one-sixth of the number expected to graduate in that class. Although scholastic excellence is required for membership, integrity, capacity for leadership, compassion, and fairness in dealing with one's colleagues are judged to be of equal significance.

P&S Alumni Association

The P&S Alumni Relations Office serves to foster and maintain cordial relationships between the College of Physicians and Surgeons and its alumni, and is responsible for alumni relations programming and alumni annual fund raising projects.

Regular members of the Alumni Association include all those awarded the M.D. or Med.Sc.D. degrees from the College as well as those awarded the Certificate in Psychoanalytic Medicine. Associate members include the faculty of the College, all house staff members and visiting fellows at hospitals affiliated with P&S and all Ph.D. graduates of the Basic Sciences Curricula.

The work of the Alumni Association is accomplished through the efforts of its officers and the sixteen standing and *ad hoc* committees, all of whom form the constituency of the P&S Alumni Council. Members are encouraged to participate in the work and activities sponsored by the Association. Liaison with the College is facilitated through the office of the Assistant Dean for Alumni Affairs. Among the important functions of the Association is participation in the publication of *P&S*, a magazine cosponsored by the alumni and the medical school. This publication serves as a major form of communication between the school and its alumni, the faculty, the students and their parents, and other friends and associates of the College.

Restricted revenues raised by the Alumni Association provide funds for endowed scholarships at the College of Physicians and Surgeons and toward the endowment of a P&S Alumni Association professorship. Unrestricted revenues raised by the Association allow the College flexibility in applying funds to areas of greatest need. Routinely, a substantial stipend from unrestricted revenues goes to the P&S Club.

As future alumni, students play an important role in the work and deliberations of the Alumni Association. As members of the Student-Alumni Relations Committee, students and alumni work together in addressing students' current needs and seeking solutions to their problems.

Information about the Alumni Association and its activities is available from the P&S Alumni Relations Office, 2005-C, Black Building, 630 West 168th Street, New York, N.Y. 10032. Telephone: (212) 694-3498.

The Program of Instruction

The first-year curriculum is largely devoted to basic science courses with correlation clinics to demonstrate the application of scientific information to the practice of medicine. The first-year student also studies the impact of health care systems in our current society on the individual patient and physician. Second-year courses concentrate on the clinical relevance of basic science concepts as the bridging process to clinical instruction begins. Correlations between pathology and pathophysiology are emphasized. The development of basic clinical skills begins in the second semester and culminates in a four-week clerkship. Throughout both preclinical years elective opportunities are available for pursuit of areas of interest.

The major clinical year is devoted exclusively to rotations on clerkships in the clinical disciplines. Under close supervision the students are helped to develop the skills and knowledge required for the practice of clinical medicine. Students learn to elicit a comprehensive history and to carry out a complete physical examination. They learn to develop professional relationships with patients, and they acquire an understanding of the mechanisms of disease and of the principles necessary for valid diagnostic appraisal and effective therapeutic plans.

All courses of the first three years of the curriculum are required of all students. In the fourth year, with the guidance of faculty advisers, students design individual elective curricula, drawn from a wide range of basic scientific electives, clinical electives, and research programs offered by the faculty. Each fourth-year student is required to take a one-month selective in ambulatory care which includes clerkship experience in Public Health/Community Medicine. The elective courses of all departments are described in a catalog which is printed annually and distributed to students and faculty. Students are permitted to spend three months of the curriculum in elective programs offered by other medical schools. In addition, the School of Public Health offers international medicine programs that provide opportunities to study the organization and delivery of health services in many countries of the world.

During the elective curriculum students have available the resources of the entire University. Students are encouraged to utilize elective curriculum time to reach career decisions. Faculty advisers stress the acquisition of knowledge and skills in areas of medicine apart from the student's career discipline, and they encourage students to gain experience in clinical and/or laboratory research.

The College reserves the right to make changes in the program of studies and courses of instruction at any time.

Grades, Promotions, and Leaves of Absence

All courses are rated on an Honors-Pass-Fail system and these ratings only are recorded on the official transcripts. Students are not ranked within the class. Faculty provide narrative descriptions of student performances in preclinical courses (Abnormal Human Biology, Introduction to the Patient, and Psychiatric Medicine I and II), major clinical year clerkships, and elective programs. These evaluations become part of the student's permanent academic record in the Office of the Dean.

There are three standing faculty committees concerned with students' academic performances. These committees are: the First Year Class Faculty, the Second Year Class Faculty, and the Clinical Committee. The latter deals with academic performances in the major clinical year and the elective curriculum. The standing committees meet during each academic year to review student performances and to make decisions related to course failures and to promotions. Course failures in all years of the curriculum must be corrected according to the directives of the faculty committees. A

student may be advanced to the next academic year of the medical school curriculum only upon recommendation of the faculty committee. In any year of the curriculum students may be dismissed for poor scholarship. Repetition of a year of the curriculum may be recommended by a faculty committee. The faculty committees may direct students whose performances are marginal to undertake additional work to correct deficiencies and strengthen overall performance in any discipline.

Students are informed in writing of the academic decisions of all faculty committees. Students have the right to appeal decisions of the faculty committees. A student who wishes to appeal may request the concerned committee to reverse or alter a decision. If the committee reaffirms the original decision, the student may direct an appeal to the Dean of the Faculty of Medicine, who may refer the appeal to the Executive Committee of the Faculty Council for final decision.

The Faculty of Medicine reserves the right to dismiss, or to deny admission, registration, readmission, or graduation to any student who in the judgment of the Faculty of Medicine is determined to be unsuited for the study or practice of medicine.

Students in the College of Physicians and Surgeons are required to pass National Board examinations Parts I and II prior to graduation.

Leaves of absence may be granted by the Dean for a limited period of time in exceptional circumstances only for health reasons or personal emergencies.

Key to Course Numbers

Medical Center courses: The suffixes F and S refer to first- and second-year courses, respectively. Numbers without a suffix indicate major clinical year clerkships that are repeated throughout the year in instruction periods of twelve weeks or less.

Summary of Curriculum (for students entering in September 1980)

First Year

SEPTEMBER 2, 1980 to JANUARY 9, 1981. First semester.

JANUARY 12, 1981 to JUNE 5, 1981. Second semester.

Second Year

SEPTEMBER 8, 1981 through MAY 31, 1982.

Third and Fourth Years

JULY 1, 1982 through APRIL 30, 1984.

Basic Science and Introductory Clinical Courses of the First and Second Years

Abnormal Human Biology 101S.

Dr. Canfield and interdepartmental associates: Cardiology, Dr. Drusin; Pulmonary, Dr. Harvey; Endocrinology-Metabolism, Dr. Holub; Gastroenterology, Dr. Glickman; Hematology, Dr. Rifkind; Immunology, Dr. Butler;

Infectious Diseases, Dr. Neu; Oncology, Dr. Weinstein; Nephrology, Dr. Al-Awqati; Surgery, Dr. Lo-Gerfo.

Exercises in the application and correlation of the basic sciences to a broad range of clinical problems. Teaching is by seminar/lecture and is closely integrated with courses in pathology, pharmacology, and introductory medicine.

**Anatomy 101F. Microscopic anatomy
Dr. Nunez and departmental staff.**

Lectures, conferences, and laboratory exercises including light and electron microscopic studies of structure in relation to function.

**Anatomy 102F. Human anatomy
Drs. April, Moss, and departmental staff.**

Lectures, conferences, and laboratory encompassing basic morphological and functional human anatomy.

**Anatomy 103F. Developmental anatomy
Dr. Pfenninger and departmental staff.**

Lectures, demonstrations, and laboratory emphasizing the fundamental processes of embryogenesis; closely integrated with *Anatomy 101F-Microscopic anatomy*.

**Biochemistry 101F. Introductory biochemistry
Dr. Gold and departmental staff.**

Lectures and conferences stressing principles of biochemistry and their relationship to disease processes.

**Genetics 101S. Introductory clinical genetics
Dr. Rifkind and associates.**

Lectures emphasizing general principles of genetics and their clinical application.

**Medicine 101S. Introduction to the practice of medicine
Drs. Canfield, Marcus, and associates.**

Lectures, conferences, and seminars addressing ethical and personal issues relevant to the practice of medicine.

**Medicine 102S. Introduction to the patient
Dr. Morris and associates.**

A series of interdepartmental presentations and demonstrations followed by an intensive four-week preceptorship (at Harlem, Overlook, Presbyterian, Roosevelt, or St. Luke's Hospital) during which the student will learn to take a comprehensive medical history and to perform a complete physical examination.

**Microbiology 101F. General microbiology
Drs. Erlanger, Ginsberg, and departmental staff.**

Lectures, conferences, and laboratory covering the basic principles of cell regulation, immunology, virology, and the biology of pathogenic organisms.

**Anatomy-Physiology 106S. Neural science
Drs. Kandel, Kelly, Kupfermann, Rowland, Schwartz, and Spencer.**

Lectures, seminars, laboratories, and clinical demonstrations to provide an integrated understanding of neurophysiology, neuroanatomy, biochemistry, and behavior.

**Nutrition 101F. Introduction to nutrition
Dr. Winick and associates.**

Lectures that define the elements of nutrition essential for good health.

**Pathology 101F. General pathology
Drs. Branwood, Fenoglio, and departmental staff.**

Lectures, conferences, and laboratory emphasizing the mechanisms of injury and repair in cells, tissues, and organ systems.

Pathology 102S. Systemic pathology
Drs. Branwood, Fenoglio, and departmental staff.

Lectures, conferences, and laboratory exercises including light and electron microscopic studies to elucidate the pathogenesis of findings in disease.

Pathology 103S. Neuropathology
Dr. Duffy and associates.

Lectures, demonstrations, and microscopic studies of diseases of the nervous system.

Pharmacology 101S. General and special pharmacology
Dr. Kahn and departmental staff.

Lectures, seminars, and demonstrations to elucidate the basic principles essential for the effective use of drugs as therapeutic or diagnostic agents.

Medicine 105F. Physician-patient relationship
Drs. Hembree, Rosenberg, and associates.

Preceptor sessions emphasizing the central role of the physician-patient relationship in the practice of medicine and the importance of the effects of health care organization and other factors on that relationship.

Physiology 101F. Human physiology
Dr. Nocenti and departmental staff.

Lectures, demonstrations, and conferences to define the function of specific cells, tissues, and organs and their homeostatic mechanisms.

Psychiatry 101F. Psychiatric Medicine, I
Dr. Yudofsky and departmental staff.

Lectures and seminars presenting the salient features of normal development.

Psychiatry 102S. Psychiatric Medicine, II
Dr. Yudofsky and departmental staff.

Lectures and seminars covering the major mental illnesses and the elements of patient interviewing.

Public Health 101F. Structure of health care systems
Dr. Rosenberg and associates.

Lectures and seminar groups on the current organization of health care.

Public Health 102F. Epidemiology
Dr. Rush and associates.

Lectures and seminars to present epidemiological principles.

Public Health 103F. Biostatistics
Dr. Fleiss and associates.

Lectures on the basic elements of biostatistics applicable to medicine.

Public Health 104F. Parasitic diseases
Dr. Despommier and associates.

Lectures and laboratories stressing parasitic diseases likely to be encountered and the techniques necessary for the diagnosis of these diseases.

Major Clinical Year

Anesthesiology 201. Clinical clerkship in anesthesiology
Dr. Bendixen and staff at the Presbyterian Hospital.

A clerkship that provides training in preanesthetic evaluation, management, and postanesthetic care of surgical patients. At the conclusion of the clerkship students should be able to do the following: (1) describe the major factors to be considered in selecting anesthetic drugs and techniques for patients undergoing common surgical procedures; (2) describe indications for positive pressure ventilation of the lungs and how the adequacy of such ventilation can be determined; (3) differentiate between a patent and obstructed airway in a patient and demonstrate on a patient or mannikin his/her ability to obtain a patent airway by positioning; (4) describe the indications for use of an endotracheal tube; (5)

describe procedures used for resuscitation of a patient who has had cardiac arrest and demonstrate on a mannikin his/her ability to perform mouth-to-mouth ventilation and closed chest cardiac massage; (6) describe indications for and contraindications to the use of local anesthetics to provide infiltration and nerve block anesthesia; and (7) describe the causes, prevention, diagnosis, and treatment of local anesthetic drug toxicity.

Dermatology 201.

Dr. Harber and staff.

Medicine 201. Clinical clerkship in medicine

Dr. Loeb and staff at the Harlem, Presbyterian, Roosevelt, and St. Luke's Hospitals.

Extended clinical experience under a preceptorship system at Presbyterian Hospital and at another affiliated hospital, Harlem, Roosevelt, or St. Luke's Hospital. At the conclusion of the clerkship the student should be capable of taking a precise medical history, performing an accurate physical examination, interpreting basic laboratory data, formulating a cogent problem list, and communicating these data in accurate verbal and written form. These skills will be acquired in the patient care setting in order to increase the student's understanding of the physiologic, psychologic, and social aspects of medicine and to prepare the student for the assumption of clinical responsibility under close supervision.

Neurology 201. Clinical clerkship in neurology

Dr. Rowland and staff at the Neurological Institute of the Presbyterian Hospital.

A comprehensive experience in clinical neurology provided at the bedside at the Neurological Institute. Under close supervision of a junior and senior resident and an attending physician in neurology, students learn to obtain a systematic neurological history and to perform and interpret the neurological examination. By active participation in the evaluation and care of patients, expertise is obtained in the diagnosis and treatment of common neurological diseases. Students learn how to do a lumbar puncture and they become familiar with electrodiagnostic and neuroradiological tests. Experience is also obtained in neurosurgery and rehabilitation medicine. Management of neurological emergencies is learned during night call with the senior resident. In addition, a comprehensive core knowledge of clinical neurology is ensured by a course syllabus, daily rounds, and preceptor sessions with the attending physician.

Neurology 202. Neurosurgery

Dr. Schlesinger and staff at the Neurological Institute of the Presbyterian Hospital.

Included in *Neurology 201*.

Obstetrics and Gynecology 201. Clinical clerkship in obstetrics and gynecology

Dr. Vande Wiele and staff at the Harlem, Presbyterian, Roosevelt, and St. Luke's Hospitals.

A comprehensive clerkship in obstetrics and gynecology under close supervision of house staff and attendings. On the gynecological wards and in the clinics the student learns to take a sexual and gynecological history, to examine the breasts, abdomen, and pelvis, to distinguish normal and abnormal findings relative to gynecological disease, and to diagnose and manage benign and malignant gynecologic tumors. The student acquires the skills needed to approach problems of sexuality and an understanding of the impact of changing physiological states in menarche and menopause. On the obstetrical service the student learns the medical and surgical complications encountered during pregnancy and delivery, and the student learns to diagnose and manage pregnancy. The student participates in the conduct of labor, the delivery, and the care of the newborn.

Orthopedic Surgery 201. Clinical clerkship in orthopedic surgery

Dr. Garcia and staff at the Presbyterian Hospital.

On the orthopedic surgery clerkship students learn to perform an orthopedic physical examination and to take an orthopedic history from a patient. The clerkship provides students with insight into the more common musculoskeletal problems (including fractures and trauma) and the basic approaches to management of these problems by an orthopedic surgeon. The student is expected to gain insight into how the discipline of orthopedic surgery works in conjunction with other specialties and how an orthopedic service provides in-patient and out-patient care.

Otolaryngology 201. Clinical clerkship in otolaryngology**Dr. Abramson and staff at the Presbyterian Hospital.**

A clerkship designed to teach the skills of physical examination of the ear, nose, and throat and to provide an understanding of certain diseases where this examination is crucial in diagnosis and management. The clerkship includes selected didactic lectures, followed by a preceptor-type experience in the clinic where students examine and work up a number of patients under the direct supervision of a faculty member.

Pediatrics 201. Clinical clerkship in pediatrics**Dr. Katz and staff at the Babies Hospital (Presbyterian), Harlem, Roosevelt, and St. Luke's Hospitals.**

A clinical clerkship providing both in-patient and ambulatory care experience. The student is introduced to the study of infants and children: growth and development, diseases, and health care maintenance. The student develops basic skills in the following areas: taking the pediatric history from the parents and from the older child; performing the physical examination of the pediatric patient, including the young infant; observing, analyzing, and recording the interaction between parent and child; and ordering and interpreting laboratory tests. The student learns to integrate the data acquired and formulate an appropriate problem list and plan for the patient. The student also learns to make the basic measurements of physical, neurological, and psychosocial growth and development, and to plot and assess the data.

Psychiatry 201. Clinical clerkship in psychiatry**Dr. Sachar and staff at the New York State Psychiatric Institute, Harlem, Presbyterian, Roosevelt, and St. Luke's Hospitals.**

A comprehensive clerkship in psychiatry. In active participation in patient care under faculty supervision the student is expected to learn to conduct a psychiatric history and mental status examination and to develop refined interviewing skills, noting verbal and nonverbal behavior. The student learns to make a psychiatric differential diagnosis, to use psychotropic drugs effectively, to evaluate suicide potential, and to develop and enhance therapeutic rapport. The clerkship aims to provide an appreciation of the effects of psychological, social, and biological phenomena on illness-related behaviors.

Radiology 201. Diagnostic radiology (medical)**Dr. Seaman and staff.****Radiology 202. Diagnostic radiology (surgical)****Dr. Seaman and staff.****Rehabilitation Medicine 201.****Dr. Downey and staff at the Neurological Institute of the Presbyterian Hospital.**

Included in *Neurology 201*.

Surgery 201. Clinical clerkship in surgery**Dr. Reemtsma and staff at the Presbyterian Hospital.**

A comprehensive clinical clerkship during which the student is expected to demonstrate improvement in ability to perform histories and physical examinations on surgical patients and to formulate rational diagnostic and therapeutic plans. The student is expected to demonstrate increasing skill and competence in performing selected procedures, in assuming supervised responsibility for patient care, in communicating succinctly and with clarity to patients and colleagues, and in building a functional body of critically examined information regarding common surgical entities.

Surgery 202. Lectures and demonstrations in surgical pathology**Drs. Fenoglio and Lane and staff at the Presbyterian Hospital.**

Included in *Surgery 201*.

Urology 201. Clinical clerkship in urology**Dr. Olsson and staff.**

During the clinical clerkship in urology students learn to identify common disorders of the genito-urinary tract through precise patient interviews and examinations. Both ambulatory and in-patients are evaluated. By knowing diagnostic methods unique to urology, students are able to formulate appropriate diagnostic and therapeutic plans.

Fourth Year

Interdepartment 301. Ambulatory care/public health selective Dr. M. Stewart, course coordinator.

Each student in the fourth year is required to select an elective in ambulatory care, which includes clerkship experience in Public Health/Community Medicine. (For the rest of the Fourth Year see page 43 and the elective catalogue.)

Special Programs

M.D.-Ph.D. Program

The College of Physicians and Surgeons and the Graduate School of Arts and Sciences have formed a cooperative program leading to both the M.D. and Ph.D. degrees. This program is supervised by the Graduate Biomedical Sciences Advisory Committee and permits medical students who have a serious interest in basic biomedical research to obtain the Ph.D. degree in one of the fourteen participating disciplines in the program. At least two additional years of study beyond the four required for the M.D. degree should be anticipated for completion of this program. The program is supported by traineeships from the National Institutes of Health.

Applicants interested in the M.D.-Ph.D. program should write for further information and application forms to:

Dr. David Schachter
Chairman, Graduate Biomedical Sciences
Advisory Committee
Department of Physiology
630 West 168th Street
New York, N.Y. 10032

They should, moreover, make separate, concurrent application for admission to the College of Physicians and Surgeons.

Joint M.D./M.P.H. Program

This dual degree program is under the joint direction of the College of Physicians and Surgeons and the School of Public Health. In addition to preclinical and clinical medical training, students gain substantive knowledge of the health care delivery system and the technological, social, and political forces that contribute to the problems and patterns of illness, medical care, and delivery of services. They also develop concrete skills of research or administration applicable in interdisciplinary health service settings, both clinical and community based.

Before being considered for admission to the joint degree program, the applicant must first be accepted as a degree candidate in the College of Physicians and Surgeons. Formal application to the School of Public Health may then be made at any time before the student enters the fourth year of medical training. The overall length of the joint program, registration, and scheduling patterns differ for individual students. The total elapsed time could be as short as four years, but might extend beyond the four-year graduation date of the medical school. In general, during the first three years the joint degree student uses vacation and free time in the medical schedule to cross-register for public health courses. In the fourth year the student registers concurrently in the two schools, permitting opportunities to complete core, track, and elective public health courses and also carry the required clinical elective work in the medical curriculum. The M.D. and the M.P.H. degree may be awarded simultaneously at the end of the fourth year or separately when the requirements have been met.

For further information, consult the Dean's Office in the College of Physicians and Surgeons, 630 West 168th Street, New York, N.Y., 10032, or the Director's Office in the School of Public Health, 600 West 168th Street, New York, N.Y. 10032.

Programs in Physical Therapy and Occupational Therapy

Educational programs are offered by the Department of Rehabilitation Medicine to students who have already earned a bachelor's degree. They may apply for admission to a two-year program leading to the Master of Science degree in physical therapy or occupational therapy, or a second professional Master of Science degree in occupational therapy education or occupational therapy administration. Details are given in the bulletin of Programs in Physical Therapy and Occupational Therapy.

Program of the Center for Psychoanalytic Training and Research

A course of training in the theory and practice of psychoanalytic medicine is offered through the Center for Psychoanalytic Training and Research of the Department of Psychiatry. The program, a minimum of four years in length, leads to the award of a certificate in Psychoanalysis. For details, see the bulletin of the Center (formerly the Psychoanalytic Clinic).

Programs in Nutrition

The Master of Science program, administered by the Postgraduate Division of the Faculty of Medicine, is a twelve-month program that serves as a foundation for students who plan to continue for the Doctor of Philosophy degree or to attend a professional school in the health sciences. In addition, the master's program is offered to physicians and other health specialists who wish to augment their training with a knowledge of nutrition.

Requirements for admission: a bachelor's degree from an accredited college, with a strong emphasis on the sciences, including two years of chemistry, one year of biology, and a course in elementary biochemistry. The Graduate Record Examination is required.

Under the jurisdiction of the Executive Committee on Graduate Instruction of the Graduate School of Arts and Sciences, students may follow a program of studies leading to the Ph.D. degree. Course work and thesis research in nutritional biochemistry and in clinical and public health nutrition are carried out under the guidance of the Doctoral Program subcommittee on Nutrition.

Requirements for admission: successful completion of the Master of Science degree program as outlined above, or its equivalent, and demonstrated scholarly ability in pursuing advanced studies and research. In addition, students must fulfill the general requirements for the degree which govern all Ph.D. candidates in the University.

A program of postdoctoral training in nutrition is offered for qualified individuals having the degree of Doctor of Medicine or the degree of Doctor of Philosophy who intend to pursue careers in teaching and research in nutrition. The program includes clinics, selected nutrition courses, seminars, and participation in research projects, with a view to qualifying the individual for teaching in medical schools or in nutrition departments of graduate schools. Specific training is given in the areas of nutrition and development, prenatal growth, obesity, endocrinology, and nutrition and metabolism. This program has considerable flexibility and is arranged with the individual to suit his or her particular goals and needs.

Inquiries concerning the above programs may be directed to the Office of the Director, Institute of Human Nutrition, 701 West 168th Street, New York, N.Y. 10032.

Program in Clinical Genetics

While patient services in genetics are rendered through the existing clinical departments of the College of Physicians and Surgeons, the teaching, research, and clinical services in genetics are coordinated and integrated by the Program in Clinical Genetics, under the chairmanship of Dr. Arthur Bloom, Professor of Pediatrics and of Human Genetics and Development. The membership of this committee includes physicians and scientists from the Department of Human Genetics and Development and from numerous other departments of the College.

The Program in Clinical Genetics offers fellowships in genetics and training in the genetic aspects of a wide range of medical and surgical specialties. The Program provides postgraduate clinical teaching, elective courses for medical students, and regular conferences on clinical genetics. The clinical and laboratory facilities of the Presbyterian Hospital, Babies Hospital, and other affiliated hospitals are all utilized in the Program, and the research laboratories of the Department of Human Genetics and Development actively participate in it.

Interested applicants should write for further information to the Chairman, Program in Clinical Genetics, College of Physicians and Surgeons, Columbia University, 630 West 168th Street, New York, N.Y. 10032.

Program in Biophysics and Biophysical Chemistry

The program of study in biophysics and biophysical chemistry, which leads to the award of the degree of Doctor of Philosophy, is under the jurisdiction of the Graduate School of Arts and Sciences. Information about admission and degree requirements and courses of instruction is given in the bulletin of the Graduate School of Arts and Sciences.

University Program of General Education

The Program of General Education offers a series of courses designed to bring together various scholarly and professional disciplines to explore matters of lasting human concern and distinct contemporary importance. The Program includes both experimental and time-tested forms of general education. As an outgrowth of Columbia's long experience in this area, the Program is based on the premise that general education can parallel disciplinary training in the graduate as well as undergraduate years. The Program offers intermediate and advanced courses that supplement such general introductions as Contemporary Civilization, Humanities A and B, Oriental Civilizations, and Oriental Humanities.

The Program's courses and seminars are addressed to both the nonspecialist and the specialist who is willing to venture beyond the conventional disciplinary boundaries. Within the normal limits of appropriate class size, and depending upon the level of the course, most courses are open to qualified students from all divisions of the University. Students should check with their department or school if there are questions about receiving credit toward a major or a degree.

A complete listing of courses offered under the Program will be published as a supplement to the University bulletins in the late summer of 1980. It will include courses not otherwise announced in the bulletins. For information, contact the General Education Program, 1513 International Affairs Building, Columbia University, New York, N.Y. 10027. Telephone: (212) 280-2208.

During the 1980-1981 academic year, the Health Sciences Division of the University will conduct a General Education Seminar on the interdisciplinary analysis and expli-

tion of value issues in health sciences education, research, and service as related to behavior modification, neonatology, reproductive medicine, and other topics. Seminars in each of these topics meet in the autumn and spring terms and are open to students from any division of the University with permission of a faculty participant. For information, call Dr. Arthur Caplan (694-6883) or the General Education Office (280-2208).

Endowed Lectureships and Visiting Professorship

Through the kindness of generous donors, the resources of the Faculty of Medicine include several distinguished lectureships and a visiting professorship:

The *Cartwright Lecture Fund*, established under the will of Benjamin Cartwright, made possible biennial lectures under the sponsorship of the P&S Alumni Association during the period 1881-1912. A new series of Cartwright Lectures was inaugurated under the College's auspices in November 1974.

The *Alexander Ming Fisher Lectures* were established under the terms of the will of Dr. A. M. Fisher's half-brother, E. Douglas Southwick, to make possible lectures on the general theme of Death and Dying.

The *Michael Heidelberger Lectures* were begun in 1955 to honor the notable contributions of Dr. Heidelberger, now Professor Emeritus of Immunochemistry, and to stimulate further scientific progress in immunochemistry and related disciplines.

The *David Seegal Lectureship and Visiting Professorship Fund*, given by the Alpha Omega Alpha Honor Medical Society and others, provides for the appointment of a visiting professor who is in residence for five days. During this time he or she delivers the David Seegal Lecture on Chronic Disease.

Prizes and Awards

The *Distinguished Service Award* of the College of Physicians and Surgeons is given annually at Commencement exercises to a member of the faculty for outstanding contributions to medicine.

The *Louisa Gross Horwitz Prize*, the recipient of which traditionally gives a public lecture, was established under the will of the late S. Gross Horwitz in honor of his mother and is given annually in recognition of outstanding basic research in the fields of biology or biochemistry.

The *Joseph Mather Smith Prize* is awarded to the graduate of the College whose original research in medical subjects is deemed by the Dean's Advisory Committee on Honors and Awards to be the most meritorious.

The *Stevens Triennial Prize* is awarded to the person, not necessarily a graduate of the College, whose original research on any medical subject is deemed by the Dean's Advisory Committee on Honors and Awards to be most meritorious.

Postgraduate Programs

Opportunities for continuing medical education beyond the M.D. degree are offered at the College of Physicians and Surgeons through three major programs: (1) the training of specialists by means of hospital residencies; (2) special courses in general medicine and in the specialties, for practicing physicians and physicians in training who wish to renew and continue their educational experiences in the various fields of medicine; and (3) the Doctor of Medical Science Program, for physicians with particular interest and competence in research in the basic sciences. Further information about these programs may be obtained from the Office of the Dean of the Faculty of Medicine.

Graduate Training of Specialists

The program offers training opportunities through fellowships at the College of Physicians and Surgeons and residencies at affiliated hospitals for holders of the M.D. degree. Proper training for specialization includes four major elements. First, it provides a comprehensive clinical experience as a resident in a hospital that is equipped and staffed to provide graded responsibilities under the supervision of experts in the selected specialty. Second, it disciplines the resident in scientific attitudes toward health and disease and enriches the clinical experience through advanced training in those medical sciences that are largely concerned with the resident's specialty. Third, it enables the resident to see and to begin to understand the effect of illness on the individual patient and the response of that person to the illness and to the physician. The relationships that the resident physician develops with individual patients set the pattern for his or her participation in the delivery of health care after the completion of the residency. Finally, it gives the student the opportunity, either as a resident or as a fellow, to do basic or clinical research. This, in turn, may stimulate the type of creative productivity that may earn the student a recommendation for admission to a program leading to the award of the Doctor of Medical Science degree.

Postgraduate Courses for Practicing Physicians and Specialists

A variety of short courses have been organized at hospitals and clinics affiliated with the University; they are available at the Columbia-Presbyterian Medical Center and at the other affiliated hospitals. No University credit or certificates are granted for these courses, but continuing medical education credit is granted through the Physicians Recognition Award of the American Medical Association.

Courses for the general practitioner furnish opportunities to keep abreast of new knowledge and the latest methods of diagnosis, treatment, and prevention; and to learn the indications, limitations, and value of those technical procedures that require the attention of a qualified specialist. The instruction consists largely of first-hand clinical experience, lectures, demonstrations, and discussion.

For those already practicing a specialty, advanced instruction is given in the therapeutic and diagnostic methods of certain limited fields of practice. Enrollment is limited to those who have the preparation necessary to enable them to benefit by the advanced instruction.

Program for the Doctor of Medical Science Degree

The University confers the Med.Sc.D. degree upon a few physicians who have completed a research project in one of the basic science fields. Only staff members of the Columbia-Presbyterian Medical Center are eligible for this degree. A minimum of two years of full-time work in the basic science field is required. Additional requirements include completion of a significant and original research project, the passing of comprehensive and oral examinations and submission of a dissertation.

Departments of Instruction

Listed are only those faculty appointments and promotions approved by September 1, 1980.

The designation "also" is used with the name of an individual holding a joint appointment in two departments. The designation "in" is used when an individual holds an appointment in the department where listed, with assignment to the department named after the "in." In either case, the name appears in both departmental lists.

Anatomy

Professor and Chairman

Michael D. Gershon. *B.A., Cornell, 1958; M.D., 1963*

Professors

Charles A. Ely. *B.A., Washington and Jefferson, 1946; M.S., Hawaii, 1940; Ph.D., Wisconsin, 1949*

Melvin L. Moss. *B.A., New York University, 1942; D.D.S., Columbia, 1946; Ph.D., 1954*

Charles R. Noback. *B.S., Cornell, 1936; M.S., New York University, 1938; Ph.D., Minnesota, 1942*

Virginia M. Tennyson (also Pathology). *B.S., Pennsylvania State, 1946; M.S., Baylor, 1956; Ph.D., Columbia, 1960*

Adjunct Professor

Manfred Otto Nahmmacher. *Ph.D., Giessen (Germany), 1960*

Associate Professors

Ernest W. April. *B.S., Tufts, 1961; Ph.D., Columbia, 1969*

Philip W. Brandt. *B.A., Swarthmore, 1952; M.S., Pennsylvania, 1957; Ph.D., Columbia, 1960*

Stephen B. Doty (in Orthopedic Surgery). *B.A., Rice, 1961; M.A., 1963; Ph.D., 1965*

Eladio A. Nunez. *B.S., St. John's (New York), 1951; M.S., 1953; Ph.D., New York University, 1964*

Karl H. Pfenninger. *M.D., Zurich, 1971*

Associate Professor of Clinical Pathology

Arline D. Deitch. *B.A., Brooklyn, 1944; M.A., Columbia, 1946; M.D., 1954*

Adjunct Associate Professor

Richard M. Hoar. *B.A., Dartmouth, 1950; Ph.D., Kansas, 1956*

Assistant Professors

Richard T. Ambron. *B.S., Villanova, 1965; Ph.D., Temple, 1971*

Craig H. Bailey (also Psychiatry). *B.A., Lehigh, 1967; M.S., 1969; Ph.D., 1973*

Julia R. Currie. *B.A., Harvard, 1967; Ph.D., Washington (St. Louis), 1974*

- Halina Den (in Neurology). *B.S., Frankfurt, 1949; M.S., New York University, 1954; Ph.D., Michigan, 1958*
- Abraham B. Eastwood (in Neurology). *B.S., Muhlenberg, 1965; M.S., Lehigh, 1967; Ph.D., 1971*
- James P. Kelly. *B.A., Harpur, 1966; Ph.D., Washington (St. Louis), 1971*
- Daniel M. Linkie (in Obstetrics and Gynecology). *B.S., State University of New York (Downstate), 1962; M.S., State University of New York (Albany), 1963; Ph.D., Michigan, 1971*
- Marie-France Maylie-Pfenninger. *Baccalaureate, Algiers, 1960; L. ès Sc., Marseilles, 1963; Docteur de Spécialité, 1967; Ph.D., 1972*
- Tuan Duc Pham (also Pharmacology). *B.S., St. Edward's (Texas), 1962; M.S., Loyola, 1967; M. Phil., Ph.D., Columbia, 1975*
- Taube Pearl Rothman. *B.A., City College, 1969; Ph.D., Cornell, 1975*
- Samuel Mark Schacher (also Psychiatry). *B.S., Columbia, 1971; M.A., 1974; Ph.D., 1976*
- Michael A. Silver. *B.A., Colgate, 1971; Ph.D., Rochester, 1977*
- Ann-Judith Silverman. *B.A., California (Los Angeles), 1967; Ph.D., 1970*
- Klaudiusz Weiss (also Psychiatry) (in Dentistry). *M.A., Warsaw, 1967; Ph.D., State University of New York (Stony Brook), 1973*

Adjunct Assistant Professor

Ian Blair Fries. *B.A., Columbia, 1964; M.D., 1968*

SENIOR STAFF ASSOCIATE

Diane L. Sherman, B.S.

INSTRUCTOR

Sharon C. Colacino, Ph.D.

Anesthesiology

Professor and Chairman

Henrik H. Bendixen. *M.D., Copenhagen, 1951*

At Presbyterian Hospital

Professors

- Mieczyslaw Finster (also Obstetrics and Gynecology). *B.A., Gymnasium (Poland), 1941; M.D., Geneva, 1957*
- Lester C. Mark. *M.D., Toronto, 1941*
- Gabriel G. Nahas. *M.D., Toulouse, 1944; Ph.D., Minnesota, 1953*
- Shih-Hsun Ngai (also Pharmacology). *M.B., National Central (Nanking), 1944*

Professors of Clinical Anesthesiology

- Leonard Brand. *B.S., Yale, 1946; M.D., Columbia, 1949*
- Edgar C. Hanks. *B.A., Gettysburg, 1943; M.D., Jefferson, 1947*
- Ernest Salanitro. *B.S., College of the City of New York, 1936; M.D., Rome, 1942*

Adjunct Professor

Sidney Spector (also Pharmacology). *B.S., Denver, 1948; M.S., 1950; Ph.D., Jefferson, 1956*

Associate Professors

Ralph A. Epstein. *B.A., Columbia, 1959; M.D., Harvard, 1963*

Allen I. Hyman (also Pediatrics). *B.A., Columbia, 1955; M.D., Albany Medical College, 1959*

Hisayo O. Morishima. *M.D., Toho (Tokyo), 1951; Ph.D., Tokyo, 1959*

Eugene J. Pantuck. *B.S., Tufts, 1959; M.D., 1963*

Lubos Triner. *M.D., Charles (Prague), 1955; Ph.D., 1961*

Associate Professor of Clinical Anesthesiology

Richard S. Matteo. *B.A., Syracuse, 1950; M.D., State University of New York (Upstate), 1955*

Assistant Professors

Jeffrey Askanazi. *B.S., Worcester Polytechnic Institute, 1971; M.D., Upstate Medical Center (Syracuse), 1975*

Keith J. Bernstein. *B.A., New York University, 1968; M.D., State University of New York (Downstate), 1974*

Richard Z.Y. Chen. *M.D., National Taiwan, 1966*

Fou-chung Fan. *M.D., Taipei Medical College (Taiwan), 1972*

Arthur Donald Finck. *B.S., Lafayette, 1968; M.D., Columbia, 1972*

Peter R. Fletcher. *M.A., Oxford, 1974; M.B., Ch.B., Royal College of Physicians (London), 1974*

Warren K. Grodin. *B.A., Minnesota, 1967; M.D., London, 1975*

John A. Holzer. *B.A., California (Berkeley), 1968; M.D., 1972*

Hoshang Jal Khambatta. *M.D., Karachi, 1958*

Vance Lauderdale. *B.A., Harvard, 1945; M.D., Columbia, 1947*

Leila M. Pang (also Pediatrics). *B.A., Hawaii, 1966; M.D., State University of New York (Downstate), 1964*

Hilda Pedersen. *M.B., Ch.B., Edinburgh, 1958*

David M. Richlin. *B.A., Drew, 1970; M.D., New Jersey College of Medicine and Dentistry, 1974*

Stanley H. Rosenbaum (also Medicine). *B.A., Columbia, 1967; M.A., Harvard, 1969; M.D., Cornell, 1973*

J. Gilbert Stone. *B.A., Dartmouth, 1960; M.D., State University of New York (Downstate), 1964*

Yvonne Vulliamoz. *M.S., Lausanne, 1956; Ph.D., Paris, 1969*

Sook Young Woo. *B.S., Ewha Women's University (Seoul), 1968; M.D., 1972*

Jen-Tieng Wung. *M.D., Taipei Medical College, 1956*

Assistant Professors of Clinical Anesthesiology

Ana Maria Lobo Antunes. *M.D., Lisbon Faculty of Medicine, 1967*

Dorothy A. Black. *B.A., Rutgers, 1957; M.A., Columbia, 1959; M.D., Harvard, 1965*

Donald C. Brody. *B.A., Harvard, 1952; M.D., Boston, 1956*

Kathryn A. W. Cozine. *M.D., Johns Hopkins, 1961*

Ellise S. Delphin. *B.A., Barnard, 1971; M.D., Columbia, 1975*

Alber Faltas. *M.D., Kasr-El-Ainy Medical School (Egypt), 1961*

Richard F. Gallagher. *B.S., St. John's (New York), 1968; M.D., New York University, 1973*

Carolyn P. Greenberg. *B.A., Stanford, 1962; M.D., California (San Francisco), 1966*

John W. Hennessey. *B.S., Massachusetts, 1961; M.D., Tufts, 1966*

Ina Lieberman. *B.A., Barnard, 1964; M.D., New York University, 1968*

Dudley D. McDaniel. *B.A., Miami (Ohio), 1971; M.D., Autonoma (Mexico), 1975*

Kevin V. Sanborn. *B.S., Manhattan, 1969; M.D., New York University, 1973*

Medhat Riad Wassef. *M.B., B.Ch., Cairo, 1957*

Gerald S. Weinberger. *M.D., New York University, 1948*

Marcelle M. Willock. *B.A., New Rochelle, 1958; M.D., Howard, 1962*

Joseph Chuan-Shih Yang. *B.S., Taiwan, 1959; M.D., Medical Academy (Dusseldorf), 1964*

INSTRUCTOR IN CLINICAL
ANESTHESIOLOGY

Lee M. Rosenbaum, M.D.

RESEARCH ASSOCIATES

Salha S. Daniel, Ph.D.

Mariagnes Verosky, B.A.

Alvin Wald, Ph.D.

STAFF ASSOCIATES

James C. Dooley, M.A.

Annmarie Giangarra,
M.S.

Carol Pantuck, B.A.

Jeffrey M. Wagner, M.A.

At Harlem Hospital

Associate Professor of Clinical AnesthesiologyHerbert G. Care. *B.A., College of the City of New York, 1942; M.D., Howard, 1947***Assistant Professors of Clinical Anesthesiology**Elmer S. Foster. *B.S., College of the City of New York, 1952; M.D., Brussels, 1959*Archibald K. Hinds. *B.A., College of the City of New York, 1952; M.D., Montpellier, 1962*Gilbert Phanor. *B.S., Lycée T. Gilboro, 1953; M.D., Medical School of Haiti, 1960*Madisetti Swamy. *M.B., B.S., Osmania (India), 1954*J. Sinclair Trimmar. *B.S., Howard, 1960; D.D.S., 1960*Francis Weekes. *B.S., Johnson C. Smith, 1941; D.D.S., Meharry, 1949***Assistant Clinical Professors**Samuel C. Brisbane. *B.A., Lincoln, 1937; M.D., Howard, 1949*Oscar N. Graves. *B.A., Lincoln, 1944; M.D., Howard, 1949*

At Overlook Hospital

Assistant Clinical ProfessorsJohn Rocco Calabro. *B.S., Manhattan, 1971; M.D., New Jersey College of Medicine and Dentistry, 1975*Henry A. Connolly, Jr. *B.S., Fordham, 1951; M.D., Hamburg, 1955*Demetrios B. Kalas. *M.D., Aristotelian, 1954*Mary Louise White. *B.S., Maryland, 1943; M.D., 1945*

INSTRUCTORS IN CLINICAL ANESTHESIOLOGY

Sami A.M. Abadir, M.D.

Jane deV. Stark, M.D.

Carol E. Zimmerman,
M.D.

At St. Luke's-Roosevelt Hospital Center

Assistant Professor of Clinical AnesthesiologyEnnio Gallozzi. *M.D., Rome, 1953*Joseph Iacovelli. *B.A., Buffalo, 1952; M.D., Bologna, 1958*Ronald A. Andree. *B.A., Miami (Ohio), 1955; M.D., Case Western Reserve, 1959*

Assistant Clinical Professors

Errol N. Harding. *B.A., M.D., C.M., McGill, 1949*

Aino Tuul. *M.D., Tartu (Estonia), 1942*

ASSOCIATES IN CLINICAL ANESTHESIOLOGY

Guglielmina Bettini, M.D.

Hilda H.C. Liu, M.D.

Alfred T.C. Peng, M.D.

Altagracia H. Polanco, M.D.

INSTRUCTORS IN CLINICAL ANESTHESIOLOGY

Julio M. Garcia-Rodriguez, M.D.

INSTRUCTORS (continued)

Byung Yang Kim, M.D.

Zdan J. Korduba, M.D.

Han Chiang Lee, M.D.

Ignacio U. Ngo, M.D.

Kyaw Nyunt, M.B., B.S.

Kenneth A. Rothenberg, M.D.

Kristappa Sangavaram, M.D.

Biochemistry**Robert Wood Johnson, Jr., Professor and Chairman**

Isidore S. Edelman. *B.A., Indiana, 1941; M.D., 1944*

University Professor

Sol Spiegelman (Director of the Institute of Cancer Research). *B.S., College of the City of New York, 1939; M.S., Columbia, 1942; Ph.D., Washington (St. Louis), 1944*

Professors

Richard Axel (also Pathology). *B.A., Columbia, 1967; M.D., Johns Hopkins, 1970*

Reinhold Benesch. *B.Sc., Leeds, 1941; M.Sc., 1945; Ph.D., Northwestern, 1950*

Ruth E. Benesch. *B.Sc., London, 1946; Ph.D., Northwestern, 1951*

Max A. Eisenberg. *B.A., Brooklyn, 1938; M.S., New York University, 1941; Ph.D., Duke, 1950*

Philip Feigelson. *B.S., Queens, 1947; Ph.D., Wisconsin, 1951*

Arthur Karlin (also Neurology). *B.A., Swarthmore, 1957; Ph.D., Rockefeller, 1962*

Alvin I. Krasna. *B.A., Yeshiva, 1950; Ph.D. Columbia, 1955*

Seymour Lieberman (in Obstetrics and Gynecology). *B.S., Brooklyn, 1936; M.S., Illinois, 1937; Ph.D., Stanford, 1941*

Barbara W. Low. *B.A., Oxford, 1942; M.A., 1946; D. Phil., 1948*

Maurice M. Rapport (in Psychiatry). *B.S., College of the City of New York, 1940; Ph.D., California Institute of Technology, 1946*

Parithyachery Srinivasan. *B.Sc., Madras, 1946; Ph.D., 1953*

Adjunct Professor

Benno P. Schoenborn. *B.A., California (Los Angeles), 1958; Ph.D., New South Wales (Australia), 1962*

Associate Professors

Roger M. Burnett. *B.Sc., The Polytechnic (London), 1964; Ph.D., Purdue, 1970*

Allen M. Gold. *B.A., Chicago, 1950; Ph.D., Harvard, 1955*

Dezider Grunberger (also Public Health). *M.Sc., Technical (Czechoslovakia), 1950; Ph.D., Czechoslovakia Academy of Sciences, 1956; Sc.D., 1968*

Adjunct Associate Professor

John D. Karkas. *Ph.D., Columbia, 1962*

Senior Research Associate

David Elwyn (in Surgery). *B.A., Columbia, 1941; Ph.D., 1950*

Assistant Professors

George Alexander (in Psychiatry). *B.S., Hobart, 1949; Ph.D., Rutgers, 1953*

Frederick W. Alt. *B.S., Brandeis, 1971; Ph.D., Stanford, 1978*

Hagen P. Bayley. *B.Sc., Oxford, 1974; Ph.D., Harvard, 1979*

Stephen Goff. *B.A., Amherst, 1973; Ph.D., Stanford, 1978*

Irving Goodman (in Surgery). *B.A., Colorado, 1939; M.S., 1941; Ph.D., 1944*

Lee Makowski. *B.S., Brown, 1971; M.S., Massachusetts Institute of Technology, 1973; Ph.D., 1976*

Herbert L. Meltzer (in Psychiatry). *B.S., Long Island, 1942; Ph.D., Columbia, 1950*

James L. Roberts (in International Institute for Study of Human Reproduction). *B.S., Colorado State, 1973; Ph.D., Oregon, 1977*

Kamil Ugurbil. *Ph.D., Columbia, 1977*

Bonnie Ann Wallace. *Ph.D., Yale, 1977*

ASSOCIATE

Carola P. Zimmerman,
Ph.D.

**INSTRUCTOR IN
BIOCHEMISTRY**

Karen A. Bucher, Ph.D.

SPECIAL LECTURERS

Erwin Chargaff, M.D.
Zacharias Dische, M.D. (in
Ophthalmology)
Karl Meyer, M.D. (in
Ophthalmology)
David Nachmansohn,
M.D. (in Neurology)
David B. Sprinson, M.D.

RESEARCH ASSOCIATES

Martha Redden Kimball,
Ph.D.

Jade Li, Ph.D.

Sahebarao Mahadik,
Ph.D. (in Psychiatry)

Laura Ponticorvo, Ph.D.
(in Obstetrics and
Gynecology)

Alicia M. Spencer, Ph.D.

STAFF ASSOCIATES

Duane L. Guernsey

Susanna Yung Kwong,
M.S.

Venkitachalem P. Mohan,
Ph.D.

James Pachence, Ph.D.

At Mary Imogene Bassett Hospital**Adjunct Associate Professor**

Theodore Peters, Jr. (in Medicine). *B.S., Lehigh, 1943; Ph.D., Harvard, 1950*

Adjunct Assistant Professor

Leonard A. Sauer. *M.D., Rochester, 1961; Ph.D., Rockefeller, 1966*

At St. Luke's-Roosevelt Hospital Center**RESEARCH ASSOCIATES**

Venkitachalem P. Mohan, Ph.D.

Utapalendu S. Maitra, Ph.D.

Dermatology**Professor and Chairman**

Leonard C. Harber. *B.A., Johns Hopkins, 1949; M.D., New York University, 1953*

At Presbyterian Hospital

Clinical Professors

Saul L. Sanders. *B.A., Kenyon, 1950; M.D., Cornell, 1952*
 Dorothy Windhorst. *B.A., Chicago, 1948; M.D., 1954*

Associate Professors

Richard L. Edelson. *B.A., Hamilton, 1966; M.D., Yale, 1970*
 Margarita S. Hutner. *B.A., Puerto Rico, 1936; M.A., Harvard, 1945; Ph.D., 1952*

Associate Professor of Clinical Dermatology

Maureen B. Poh. *B.S., Siena, 1964; M.D., Tennessee, 1967*

Associate Clinical Professors

Jack Eisert. *B.A., Cornell, 1952; M.D., State University of New York, 1956*
 David N. Silvers (also Pathology). *B.A., Haverford, 1964; M.D., Duke, 1968*
 Richard A. Walzer. *B.A., Harvard, 1952; M.D., Columbia, 1956*

Assistant Professors

Alan D. Andrews. *B.S., Illinois, 1968; M.D., Virginia, 1972*
 Robert B. Armstrong. *B.A., Haverford, 1969; M.D., Columbia, 1973*
 William De Pietro. *B.S., Massachusetts Institute of Technology, 1972; M.D., Georgetown, 1976*
 Irene E. Kochevar. *Ph.D., Michigan State, 1970*
 Robert R. Walther. *B.A., Cornell, 1969; M.D., North Carolina, 1973*

Assistant Clinical Professors

Irving Abrahams. *B.A., New York University, 1948; M.D., State University of New York, 1954*
 Vincent S. Beltrani. *B.A., Brooklyn, 1953; M.D., Columbia, 1957*
 Marc E. Grossman. *B.A., State University of New York (Buffalo), 1970; M.D., Pennsylvania, 1974*
 Eric W. Herman. *B.A., State University of New York (Buffalo), 1972; M.D., Mt. Sinai, 1976*
 Einar A. Juhlin. *B.S., Illinois, 1950; M.D., Royal Charles (Sweden), 1957*
 Theodore A. Labow. *B.S., Miami, 1951; M.D., Tufts, 1955*
 Jack H. Rozen. *B.S., Pittsburgh, 1958; M.D., 1962*
 Gregory Zalar. *B.S., George Washington, 1965; M.D., Georgetown, 1969*

ASSOCIATES IN CLINICAL DERMATOLOGY

William G. Atwood, M.D.
 Steven R. Kohn, M.D.
 Paul Ira Schneiderman, M.D.
 Eugene W. Sweeney, M.D.

RESEARCH ASSOCIATES

Carole L. Berger, Ed.D.
 Shinichiro Takezaki, M.D.

INSTRUCTORS IN CLINICAL DERMATOLOGY

Leon K. Demar, M.D.
 Robert P. Feinstein, M.D.

INSTRUCTORS (continued)

Jeffery S. Kezis, M.D.
 Joseph A. Penner, M.D.
 Douglas Pravda, M.D.
 Joseph S. Shapiro, M.D.
 Luis A. Suarez, M.D.
 Harvey I. Weinberg, M.D.
 Lawrence M. Wells

ASSISTANTS IN CLINICAL DERMATOLOGY

Timothy J. Corey, M.D.
 William J. Cunningham, M.D.
 Joan P. Noroff, M.D.
 Margaret S. Ravits, M.D.

SENIOR STAFF ASSOCIATE

Anthony C. Chu, M.B., B.S.

STAFF ASSOCIATE

Francis P. Gasparro, Ph.D.

SPECIAL LECTURER

J. Lowry Miller, M.D.

LECTURERS

Arturo L. Carrion, M.D.
 Angelo A. Lamola, Ph.D.

At St. Luke's-Roosevelt Hospital Center

Clinical Professor

Alexander W. Young, Jr. *B.S., Maryland, 1944; M.D., 1946*

Assistant Clinical Professor

Peter C. Lombardo. *B.S., Rochester, 1955; M.D., Albany, 1959*

ASSOCIATES IN CLINICAL DERMATOLOGY

Herbert H. Hochman

David Sibulkin, M.D.

ASSISTANTS IN CLINICAL DERMATOLOGY

Joshua S. Berger, M.D.

Stanley J. Lewis, M.D.

INSTRUCTOR IN CLINICAL DERMATOLOGY

Elaine V. DiGrande, M.D.

Human Genetics and Development

Professor and Acting Chairman

Arthur Bank (also Medicine). *B.A., Columbia, 1956; M.D., 1960*

University Professor

Sol Spiegelman (Director, Institute of Cancer Research). *B.S., College of the City of New York, 1939; M.S., Columbia, 1942; Ph.D., Washington (St. Louis), 1944*

Professors

Kimball C. Atwood. *B.A., Columbia, 1942; M.D., New York University, 1946*

Arthur D. Bloom (also Pediatrics). *B.A., Harvard, 1956; M.D., New York University, 1960*

Georgiana Jagiello (Virgil Damon Professor) (see Obstetrics and Gynecology). *B.A., Boston, 1949; M.D., Tufts, 1955*

Elvin A. Kabat (also Microbiology) (in Neurology). *B.S., College of the City of New York, 1932; M.A., Columbia, 1934; Ph.D., 1937*

Paul A. Marks (also Medicine). *B.A., Columbia, 1946; M.D., 1949*

Orlando J. Miller (also Obstetrics and Gynecology). *B.S., Yale, 1945; M.D., 1950*

Richard A. Rifkind (also Medicine). *B.S., Yale, 1952; M.D., Columbia, 1955*

Professor of Mathematical Statistics and Genetics

Howard Levene (in Biological Sciences and Mathematical Statistics). *B.A., New York University, 1941; Ph.D., Columbia, 1947*

Professors of Clinical Psychiatry

L. Erlenmyer-Kimling. *B.S., Columbia, 1957; Ph.D., 1960*

John D. Rainer. *B.A., Columbia, 1941; M.A., 1944; M.D., 1951*

Adjunct Professors

Sidney Udenfriend. *B.S., College of the City of New York, 1939; Ph.D., New York University, 1948*

Arthur Weissbach. *B.S., College of the City of New York, 1947; Ph.D., Columbia, 1953*

Herbert Weissbach. *B.S., College of the City of New York, 1953; Ph.D., George Washington, 1957*

Associate Professor of Clinical Pediatrics

Dorothy Warburton. *B.S., McGill, 1957; Ph.D., 1961*

Adjunct Associate Professors

Ronald H. Kaback. *B.A., Haverford, 1958; M.D., Albert Einstein College of Medicine, 1962*

Michael Ian Sherman. *B.S.C., McGill, 1965; Ph.D., State University of New York (Stony Brook), 1969*

David Webb. *B.A., California State, 1966; M.A., 1968; Ph.D., Rutgers, 1971*

Senior Research Associates

Harold I. Calvin (in International Institute for the Study of Human Reproduction). *B.A., Columbia, 1957; Ph.D., 1964*

Fred R. Kramer. *B.S., Michigan, 1964; Ph.D., Rockefeller, 1969*

Dorothy A. Miller. *B.A., Wilson, 1952; Ph.D., Yale, 1957*

Donald R. Mills. *B.A., Indiana, 1962; M.A., 1964; Ph.D., Illinois, 1968*

Assistant Professors

Ann S. Henderson. *B.S., Winthrop, 1960; Ph.D., North Carolina, 1966*

Debra Wolgemuth. *B.A., Gettysburg, 1969; M.A., Vanderbilt, 1971; M. Phil., Columbia, 1975; Ph.D., 1977*

RESEARCH ASSOCIATES

Jye-Siung Fang, Ph.D.

Harlow K. Fischman,
Ph.D.

STAFF ASSOCIATES

Amy S. Baim, Ph.D.

Ye-Chin Choi, Ph.D.

LECTURER

Jerard Hurwitz, Ph.D.

Medicine**Professor of Clinical Medicine and Acting Chairman**

Thomas Q. Morris. *B.A., Notre Dame, 1954; M.D., Columbia, 1958*

At Presbyterian Hospital**Professors**

Arthur Bank (also Human Genetics and Development). *B.A., Columbia, 1956; M.D., Harvard, 1960*

J. Thomas Bigger, Jr. (also Pharmacology). *B.A., Emory, 1955; M.D., Georgia, 1960*

Vincent P. Butler, Jr. *B.A., St. Peter's, 1949; M.D., Columbia, 1954*

Robert E. Canfield. *B.S., Lehigh, 1952; M.D., Rochester, 1957*

Paul J. Cannon. *B.A., Holy Cross, 1954; M.D., Harvard, 1958*

Rose R. Ellison (in the Cancer Center). *B.A., Barnard, 1943; M.D., Columbia, 1948*

Andrew G. Frantz. *B.A., Harvard, 1951; M.D., Columbia, 1955*

DeWitt S. Goodman (Tilden-Weger-Bieler Professor). *B.A., Harvard, 1951; M.D., 1955*

Rejane M. Harvey. *B.A., Vassar, 1939; M.D., Columbia, 1943*

John N. Loeb. *B.A., Harvard, 1957; M.D., 1961*

Paul A. Marks (also Human Genetics and Development). *B.A., Columbia, 1946; M.D., 1949*

Harold C. Neu (also Pharmacology). *B.A., Creighton, 1956; M.D., Johns Hopkins, 1960*

- Hymie L. Nossel. *M.B., Ch.D., Cape Town, 1953; Ph.D., Oxon, 1962*
 Elliott F. Osserman (American Cancer Society Professor). *B.A., Columbia, 1945; M.D., 1947*
 Benvenuto Pernis (also Microbiology). *M.D., Milan, 1947*
 Richard A. Rifkind (also Human Genetics and Development). *B.S., Yale, 1952; M.D., Columbia, 1955*
 John V. Taggart (also Physiology). *M.D., Southern California, 1940*
 Donald F. Tapley. *B.S., Acadia, 1948; M.D., Chicago, 1952*
 Gerard M. Turino. *B.A., Princeton, 1945; M.D., Columbia, 1948*
 I. Bernard Weinstein (also Public Health). *B.S., Wisconsin, 1951; M.D., 1955*
 Arthur R. Wertheim. *B.A., Dartmouth, 1935; M.D., Jefferson, 1939*

Professors of Clinical Medicine

- Felix E. Demartini. *B.A., Columbia, 1943; M.D., 1946*
 M. Irene Ferrer. *B.A., Bryn Mawr, 1937; M.D., Columbia, 1941*
 Donald A. Holub. *B.A., Columbia, 1949; M.D., 1952*
 Edgar Leifer. *B.S., College of the City of New York, 1937; M.A., Columbia, 1939; Ph.D., 1941; M.D., 1946*
 Robert Palmer. *B.A., Oberlin, 1953; M.D., Harvard, 1957*

Professor of Social Medicine

- Robert J. Weiss (also Psychiatry). *B.A., George Washington, 1947; M.D., Columbia, 1951*

Clinical Professors

- Stuart W. Cosgriff. *B.A., Holy Cross, 1938; M.D., Columbia, 1942*
 John R. Edsall. *B.A., Cambridge, 1945; M.B., B.Ch., 1948*
 Kermit L. Pines. *B.A., Columbia, 1937; M.D., 1942*
 John A. Wood. *B.A., Harvard, 1943; M.D., 1946*

Associate Professors

- Qais Al-Awqati (also Physiology). *M.B., Ch.B., Baghdad, 1952*
 Leslie Baer. *B.A., Wisconsin, 1959; M.D., Columbia, 1963*
 John P. Bilezikian. *B.A., Harvard, 1965; M.D., Columbia, 1969*
 Peter R. B. Caldwell. *B.A., Dartmouth, 1954; M.D., Harvard, 1958*
 Leonard Chess. *B.S., Massachusetts Institute of Technology, 1964; M.D., State University of New York (Downstate), 1968*
 Robert M. Glickman. *A.B., Amherst, 1960; M.D., Harvard, 1964*
 Michael M. Stewart. *A.B., Princeton, 1957; M.D., Harvard, 1965*

Associate Professors of Clinical Medicine

- Yale Enson. *B.A., Columbia, 1948; M.D., State University of New York (Downstate), 1953*
 Robert H. Heisenbuttel. *B.A., Thiel, 1959; M.D., Columbia, 1963*
 Wylie C. Hembree, III (also Obstetrics and Gynecology). *B.A., Vanderbilt, 1960; M.D., Washington (St. Louis), 1964*
 George W. Melcher, Jr. *B.A., Colorado, 1943; M.D., Columbia, 1946*
 Jane H. Morse. *B.A., Smith, 1951; M.D., Columbia, 1955*
 James A. Reiffel. *B.A., Duke, 1965; M.D., Columbia, 1969*
 Frank R. Smith. *B.A., Dartmouth, 1959; M.D., Columbia, 1962*
 Joseph G. Sweeting. *B.S., Holy Cross, 1951; M.D., Columbia, 1956*

- Henry M. Thomas, III. *B.A., Haverford, 1950; M.D., 1957*
 Melvin B. Weiss. *B.S., Massachusetts Institute of Technology, 1962; M.D., State University of New York (Downstate), 1967*
 Robert T. Whitlock. *B.A., North Carolina, 1950; M.D., 1957*

Associate Clinical Professors

- Ralph S. Blume. *B.A., Amherst, 1960; M.D., Columbia, 1964*
 John O. Burris. *B.S., Wyoming, 1952; M.D., Rochester, 1956*
 Peter A. Gross. *B.A., Amherst, 1960; M.D., Yale, 1964*
 Lionel Grossbard. *B.A., Columbia, 1957; M.D., 1961*
 George A. Hyman. *B.A., Columbia, 1942; M.D., 1945*
 Abbie I. Knowlton. *B.A., Bryn Mawr, 1938; M.D., Columbia, 1942*
 William Lovejoy. *B.A., Yale, 1956; M.D., Columbia, 1962*
 David J. McConnell. *B.A., Cornell, 1958; M.D., Yale, 1962*
 George H. McCormack, Jr. *B.S., Holy Cross, 1945; M.D., Columbia, 1949*
 Jay I. Meltzer. *B.A., Princeton, 1949; M.D., Columbia, 1953*
 Hans Neuberger. *B.A., Wagner, 1941; M.D., Columbia, 1950*
 Richard J. Stock. *B.S., Yale, 1944; M.D., Columbia, 1947*
 Earl A. Wheaton, Jr. *B.A., Princeton, 1950; M.D., Columbia, 1954*

Assistant Professors

- Gerald B. Appel. *B.A., Cornell, 1968; M.D., Albert Einstein, 1972*
 Conrad B. Blum. *B.S., Northwestern, 1969; M.D., 1971*
 Thomas A. Brasitus. *B.A., Connecticut, 1967; M.D., Jefferson, 1971*
 Randolph Cole. *M.D., State University of New York (Downstate), 1973*
 Oliver T. Fein. *B.A., Swarthmore, 1962; M.D., Case Western Reserve, 1967*
 Steven M. Friedman. *B.A., Princeton, 1968; M.D., Cornell, 1972*
 Glenda J. Garvey. *B.A., Wellesley, 1964; M.D., Columbia, 1969*
 Elsa-Grace V. Giardina. *B.A., Bryn Mawr, 1961; M.D., New York Medical College, 1965*
 Howard J. Goldsweig. *M.D., State University of New York (Downstate), 1970*
 Steven Grant. *M.D., Mt. Sinai Medical School, 1973*
 Peter Green. *M.B., B.S., Sydney, 1970*
 James P. Halper. *A.B., Columbia, 1965; M.D., 1971*
 Karen L. Kaplan. *B.A., Miami (Ohio), 1963; M.D., Ph.D., Chicago, 1969*
 Hugh Nellans (also Physiology). *B.A., Lawrence, 1967; Ph.D., Yale, 1971*
 Allen Bryant Nichols. *B.A., Yale, 1961; M.D., Virginia, 1971*
 Juan Oliver. *B.A., Bachiller Institute, 1961; M.D., Barcelona (Spain), 1967*
 Martin W. Oster. *B.A., Columbia, 1967; M.D., 1971*
 John Owen. *B.ScM., McMaster (Ontario) 1972; M.D., 1974*
 Constance Park. *B.A., Radcliffe, 1974; M.S., Harvard, 1967; M.D., Albert Einstein, 1974*
 Marjorie Perloff. *B.A., Bennington, 1965; M.D., Case Western Reserve, 1969*
 Eric R. Powers. *B.A., Cornell, 1969; M.D., Harvard, 1974*
 Frederick G. Rapoport. *B.A., Columbia, 1970; M.D., 1974*
 Stanley H. Rosenbaum. *B.A., Columbia, 1967; M.A., Harvard, 1969; M.D., Cornell, 1973*
 William H. Sherman (also Anesthesiology). *B.S., Pennsylvania State, 1967; M.D., Jefferson, 1969*
 Ethel S. Siris. *A.B., Radcliffe, 1967; M.D., Columbia, 1971*
 Mark B. Stoopler. *M.D., Cornell, 1975*
 Alan R. Tall. *M.B., B.S., Sydney (Australia), 1970*
 Francis M. Weld. *B.A., Harvard, 1961; M.D., Columbia, 1965*

Assistant Professors of Clinical Medicine

- Lester W. Blair. *M.D., Columbia, 1974*
 David K. Blood. *B.A., Amherst, 1962; M.D., Columbia, 1966*
 Norma M.T.W. Braun. *B.A., Pennsylvania, 1959; M.D., Columbia, 1963*
 Peter Buchin. *B.S., Williams, 1970; M.D., Yale, 1974*
 Robert H. DeBellis. *B.S., Queens, 1951; M.D., Columbia, 1958*
 Ronald E. Drusin. *B.S., Union (Schenectady), 1962; M.D., Columbia, 1966*
 Dorothy Estes. *B.C., Wheaton (Massachusetts), 1946; M.D., Columbia, 1950*
 Kenneth C. Fine. *M.D., Catholic (Louvain, Belgium), 1970*
 Mark J. Goldberger. *B.A., Johns Hopkins, 1969; M.D., Columbia, 1973*
 Thomas P. Jacobs. *B.A., Amherst, 1964; M.D., Johns Hopkins, 1968*
 Lynne L. Johnson. *B.A., Wellesley, 1965; M.D., Columbia, 1969*
 Rafael A. Lantigua. *M.D., Autonomous (Santo Domingo), 1972*
 Oscar Lebowhl. *B.A., Dartmouth, 1968; M.D., Harvard, 1972*
 Robert McConnell. *B.A., Hamilton, 1969; M.D., Columbia, 1973*
 Robin O. Motz. *B.A., Columbia, 1959; Ph.D., 1965; M.D., 1975*
 Carmen Ortiz-Neu. *B.A., Wellesley, 1959; M.D., Columbia, 1963*
 Kenneth M. Prager. *B.A., Columbia, 1964; M.D., Harvard, 1968*
 Marshall Primack. *B.A., Louisville, 1961; M.D., Johns Hopkins, 1965*
 Edith B. Reilly. *B.A., Smith, 1952; M.D., Columbia, 1956*
 John L. Roglieri. *B.A., B.S., Lehigh, 1960; M.D., Harvard, 1966*
 Martin J. Saltzman. *B.A., Columbia, 1967; M.D., State University of New York (Downstate), 1972*
 Harvey A. Schneier. *B.A., Columbia, 1963; M.D., 1967*
 Peter E. Schrag. *B.A., Harvard, 1960; M.D., 1964*
 Allan Schwartz. *B.S., City College, 1967; M.S., Harvard, 1968; M.D., Columbia, 1974*
 Alan H. Seplowitz. *B.A., Columbia, 1968; M.D., 1972*
 Joseph Tenenbaum. *B.A., Brandeis, 1968; M.D., Harvard, 1974*
 Byron Thomashow. *B.A., Columbia, 1970; M.D., 1974*
 Jack B. Weissman. *B.A., New York University, 1966; M.D., Harvard, 1970*
 Gail S. Williams. *B.A., Wellesley, 1964; M.D., Columbia, 1968*

Assistant Professor of Clinical Social Work

- Elizabeth R. Prichard. *B.A., Adelphi, 1943; M.S., New York School of Social Work, 1947*

Assistant Clinical Professors

- Alfred Becker. *M.D., Albert Einstein, 1962*
 Michael H. Cohen. *B.A., Johns Hopkins, 1961; M.D., 1965*
 Clarence J. D'Alton. *B.A., Yale, 1939; M.D., Columbia, 1943*
 Richard B. Duane, Jr. *B.A., Princeton, 1940; M.D., Columbia, 1943*
 Juan G. Edreira. *M.D., Havana, 1951*
 Daniel L. Larson. *M.D., Columbia, 1946*
 Arnold Lisio. *B.S., Rochester, 1956; M.D., 1961*
 Daniel L. Macken. *B.A., Holy Cross, 1955; M.D., Boston, 1960*
 Michael F. Parry. *B.A., Yale, 1966; M.D., Columbia, 1970*
 John Postley. *B.A., Yale, 1964; M.D., Columbia, 1968*
 Nicholas Rango. *B.S., St. Louis, 1966; M.D., Northwestern, 1970*
 Arthur I. Snyder. *B.A., Columbia, 1946; M.D., 1950*
 Jeffrey A. Stein. *B.A., Harvard, 1960; M.D., 1965*
 Cornelius J. Tyson. *B.A., Princeton, 1939; M.D., Columbia, 1943*

Assistant Clinical Professor of Social Medicine

- Eric R. Marcus (also Psychiatry). *B.A., Columbia, 1965; M.D., Wisconsin, 1969*

ASSOCIATES IN CLINICAL MEDICINE

Marcia B. Bull, M.D.
 John M. Daley, M.D.
 Elias M. Kaimakliotis, M.D.
 Edward B. Leahey, Jr., M.D.
 Robert Lewy, M.D.
 Alan L. Saroff, M.D.

ASSOCIATE IN SOCIAL MEDICINE

Arthur L. Caplan, Ph.D.

RESEARCH ASSOCIATES

Steven Birken, Ph.D.
 Joseph Cerreta, Ph.D.
 Rose D'Alisa, Ph.D.
 Paul Ehrlich, Ph.D.
 Lloyd Fleisher, Ph.D.
 James Koehn, Ph.D.
 Bonnie Bray, M.D.
 Chung Y. Liu, Ph.D.
 Mohammed M. Osman, D.V.M.

Ildiko Radichevich, Ph.D.
 Michael Schonberg
 Robert R. Sciacca, M.S.
 John E. Smith, Ph.D.
 George Taliadovros, M.D.
 Larry D. Witte, Ph.D.

INSTRUCTORS IN CLINICAL MEDICINE

Howard J. Barnum, M.D.
 Eli Bauman, M.D.
 Louis D. Carmichael, M.D.
 Herbert Chase, Jr., M.D.

INSTRUCTORS (continued)

Paul Huai Chen, M.D.
 Jorge Cortes-Quinones, M.D.
 Ann P. D'Adamo, M.D.
 Arthur R. DeSimone, M.D.
 Michael Goldman, M.D.
 Victoria E. Guy, M.D.
 Lonnie B. Hanauer, M.D.
 Ralph Herz, Jr., M.D.
 Oscar Irigoyen, M.D.
 Yvonne E. Johnson, M.D.
 Constantine P. Ladapoulos, M.D.
 Pamela Ann Lawrence, M.D.
 Raymond Lippert, M.D.
 Robert M. Magrisso, M.D.
 Pier Mancusi-Ungaro, M.D.
 Aaron Manson, M.D.
 Marcia Naveh, M.D.
 Eduardo R. Pons, Jr., M.D.
 Jane S. Sillman, M.D.
 Richard V. Sims, III, M.D.
 David B. Sutter, M.D.

ASSISTANTS IN CLINICAL MEDICINE

James A. Coss, Jr., M.D.
 Helen-Ann Garcia, M.D.
 Joseph Heller, M.D.
 John E. McWhorter, M.D.
 Mato L. Marinovich, M.D.
 Milovan T. Rakic, M.D.
 John M. Rodgers, M.D.
 Richard H. Runser, M.D.
 Adele Tedeschi, M.D.

SENIOR STAFF ASSOCIATES

Margaret Willhite, M.A.
 Joan Sobel, M.S.

STAFF ASSOCIATES

Lieselotte Aron-Hott, Ph.D.
 Deborah L. Brennan, B.S.
 Joseph M. Cerreta, Ph.D.
 Mary Dalecki, B.A.
 Michael Drillings, M.S.
 Doris Tse Eng, B.A.
 Sylvia H. Ford, B.S.
 Donald L. Gammon, B.S.
 Michelle Greene, M.A.
 Amalia Hanoch, M.S.
 Michamasa Kato, Ph.D.
 Masanobu Kawakami, M.D.
 Kalliope S. LaGamma, B.S.

SPECIAL LECTURERS

Henry Aranow, Jr., M.D.
 Hylan A. Bickerman, M.D.
 Andre F. Cournand, M.D.
 Albert Lamb, M.D.
 Hamilton Southworth, M.D.
 Alfred Steiner, M.D.

LECTURERS

Nicholas Christy, M.D.
 Edward E. Fischel, M.D.
 Eric S. Lichtenstein, M.D.
 John H. McClement, M.D.

At Mary Imogene Bassett Hospital

Associate Professors of Clinical Medicine

John S. Davis. *B.A., Hamilton, 1952; M.D., Harvard, 1956*
 Walter Franck. *B.A., Yale, 1960; M.D., Columbia, 1954*
 Herbert J. Marx. *B.E.E., Rensselaer Polytechnic Institute, 1954; M.D., Columbia, 1960*

Assistant Professors of Clinical Medicine

Peter L. Arquin. *M.D., Pennsylvania State, 1972*
 Emery C. Herman. *B.A., Emory, 1949; M.D., Johns Hopkins, 1953*
 Gary S. Hoffman. *B.A., Harpur, 1964; M.S., Howard, 1967; M.D., Medical College of Virginia, 1971*
 Richard J. Horner. *B.A., Dartmouth, 1966; M.D., Harvard, 1969*
 Alan J. Kozak. *B.A., Rochester, 1965; M.D., 1969*

- Don V. Lewis. *B.A., North Carolina, 1967; M.D., 1971*
 William H. Mook. *B.A., Wesleyan, 1941; M.D., Columbia, 1944*
 David S. Pratt. *B.A., New Hampshire, 1967; M.D., Tufts, 1971*
 Allan G. Ramsay. *B.A., Western Ontario, 1947; M.D., 1948*
 William H. Ramsey. *B.A., Dartmouth, 1967; M.D., Columbia, 1970*
 Richard E. Reese. *B.A., Dartmouth, 1965; M.D., Harvard, 1969*
 Dennis A. Savoie. *B.A., Providence, 1967; M.D., Vermont, 1971*
 Robert S. Sioussat. *B.A., Wesleyan, 1946; M.D., Columbia, 1951*
 William Streck. *B.S., Oklahoma State, 1968; M.D., Missouri, 1973*
 David S. Svahn. *B.S., Massachusetts Institute of Technology, 1960; M.D., Columbia, 1965*
 David W. Vaules. *B.A., Dartmouth, 1960; B.M.S., 1961; M.D., Rochester, 1963*
 Gary Weaver. *B.A., Goshen, 1964; M.D., Kansas, 1968*

Assistant Clinical Professor

- Donald O. Pollock. *B.A., Hamilton, 1951; M.D., Harvard, 1955*

INSTRUCTOR IN CLINICAL
 MEDICINE

Carolyn I. Mook, M.D.

ASSISTANT IN CLINICAL
 MEDICINE

Carole L. Nunamaker, M.D.

At Harlem Hospital

Professors

- John Lindenbaum. *B.A., Cornell, 1954; M.D., Harvard, 1959*
 Gerald E. Thomson. *B.S., Queens, 1955; M.D., Howard, 1959*

Clinical Professors

- Harold S. Ballard. *B.A., California (Los Angeles), 1948; M.D., Meharry, 1952*
 Kenneth Sterling. *B.A., Harvard, 1940; M.D., Johns Hopkins, 1943*

Associate Professors of Clinical Medicine

- David Jocelyn Clain. *M.B., Ch.B., Capetown, 1959; M.D., 1968*
 Charles P. Felton. *B.Sc., Xavier, 1949; M.D., Geneva, 1956*

Associate Clinical Professors

- George C. Branche. *B.A., Bowdoin, 1944; M.D., Boston, 1948*
 John B. Cromie. *M.D., Belfast (Northern Ireland), 1949*
 William R. Cunnick, Jr. *B.A., Princeton, 1947; M.D., Columbia, 1951*
 Jeanne A. Smith. *B.A., Sarah Lawrence, 1953; M.D., New York University, 1957*
 Charles M. Yergan. *B.S., Columbia, 1944; M.D., 1947*

Assistant Professors

- Anne M. Briscoe. *M.A., Vassar, 1945; Ph.D., Yale, 1949*
 Thomas J. Garrett. *M.D., Queen's (Ontario), 1971*
 Clayton L. Natta (in Pathology). *B.A., McMaster (Ontario), 1957; M.D., Toronto, 1961*

Assistant Professors of Clinical Medicine

- Diego Xavier Alvarez. *B.S., Manhattan, 1967; M.D., State University of New York (Downstate), 1972*

- Jay Brown. *B.A., Rutgers, 1964; M.D., New York University, 1968*
 Peter C. T. Dickinson. *B.S., McGill, 1958; M.D., 1962*
 Jay Franklin Dobkin. *B.A., Columbia, 1968; M.D., Harvard, 1972*
 Donald A. Feinfeld. *B.A., Rochester, 1965; M.D., Columbia, 1969*
 Kenneth J. Herwig. *B.A., Syracuse, 1967; M.D., Pennsylvania State, 1971*
 Wanda Devora Huff. *B.A., Cornell, 1969; M.D., Yale, 1973*
 Steven Z. Kussin. *B.A., Columbia, 1970; M.D., Albert Einstein, 1974*

Assistant Clinical Professors

- Marvin C. Cooper. *B.S., Queens, 1960; M.D., St. Louis, 1965*
 Milena L. Lewis. *B.A., Bryn Mawr, 1950; M.D., Columbia, 1954*
 Richard R. Prouty. *M.D., Johns Hopkins, 1948*

ASSOCIATES IN CLINICAL
 MEDICINE

- John C. DiJohn, M.D.
 Pearl D. Foster, M.D.
 Paul Killian, M.D.
 Anthony J. Marano, M.D.
 James J. Rafter, M.D.

INSTRUCTORS IN CLINICAL
 MEDICINE

- James T. T. Chien, M.D.
 Bennie W. Chiles, M.D.
 Carl A. Garnier, M.D.
 Major Geer, M.D.

INSTRUCTORS (continued)

- Michael H. Gordon, M.D.
 Ross T. Hamilton, M.D.
 James H. Hubert, M.D.
 Herbert Knight, M.D.
 Thomas J. Mattimore,
 M.D.
 Clarence S. Murray, M.D.
 Luigi M.F. Negri, M.D.
 Hazeline M. Nurse, M.D.
 Ruth C. Onukwue, M.D.
 Velvie Anne Poque
 Jon Rothenberg, M.D.
 William J. Schwartz, M.D.

INSTRUCTORS (continued)

- Eric J. Vanderbush, M.D.
 Michael D. Williams, M.D.
 Lewis Z. Wright, Jr., M.D.

ASSISTANTS IN CLINICAL
 MEDICINE

- Raynard J. McDonald,
 M.D.
 Douglas Miller, M.D.

SPECIAL LECTURER

- Cecil G. Marquez, M.D.

At Helen Hayes Hospital

Professor of Clinical Medicine and Director of Regional Bone Center

- Robert Lindsay. *M.P.C.B., Glasgow, 1968; Ph.D., 1969*

At Morristown Memorial Hospital

Professor of Clinical Medicine and Director of Internal Medicine

- Albert S. Klainer. *B.S., Massachusetts Institute of Technology, 1957; M.D., Tufts, 1961*

Assistant Clinical Professor

- Joseph Ryan. *B.S., Notre Dame, 1965; M.D., State University of New York (Downstate), 1970*

INSTRUCTOR IN CLINICAL
 MEDICINE

- Jack Butterworth, M.D.
 Oscar Kruesi, M.D.
 John Thompson, M.D.

At Overlook Hospital

Clinical Professors

Michael Bernstein. *M.D., New York Medical College, 1953*

William F. Minogue. *B.S., Seton Hall, 1951; M.D., New York Medical College, 1960*

Associate Professor of Clinical Medicine

John J. Gregory. *B.S., Worcester Polytechnic Institute, 1953; M.D., Albany, 1961*

Associate Clinical Professor (Family Practice)

Donald F. Kent. *B.A., Pennsylvania, 1935; M.D., 1940*

Assistant Professor of Clinical Medicine (Family Practice)

Richard N. Podell. *B.A., Amherst, 1964; M.D., Harvard, 1969*

Assistant Clinical Professors

Joel L. Duberstein. *B.A., Princeton, 1957; M.D., Columbia, 1961*

Robert A. Fuhrman. *B.A., Clark, 1962; M.D., Chicago, 1966*

Mary T. Herald. *B.A., New Rochelle, 1965; M.D., New Jersey College of Medicine and Dentistry, 1969*

William N. Toth. *B.S., Georgetown, 1956; M.D., Hahnemann, 1960*

ASSOCIATES IN CLINICAL MEDICINE

Stephen J. Fischl, M.D.

Peter Goodluck, M.D.

William A. Tansey III,
M.D.

INSTRUCTORS IN CLINICAL MEDICINE

Kevin E. Bell, M.D.

Donald J. Brock, M.D.

H. Oliver Brown, Jr., M.D.

Kopel Burk, M.D.

Charles W. Clarke, Jr.,
M.D.

Andrew Coronato, Jr.,
M.D.

H. William Diefendorf,
M.D.

Charles E. Dooley, Jr.,
M.D.

INSTRUCTORS (continued)

John T. Farry, M.D.

Robert B. Francis, M.D.

Sidney E. Friedman, M.D.

Samuel M. Gray, M.D.

Thomas V. Inglesby, M.D.

Robert P. Margie, M.D.

Sanford M. Reiss, M.D.

Melvin Rubinstein, M.D.

R. Gregory Sachs, M.D.

Robert R. Springer, M.D.

Michael Suhl, M.D.

Michael J. Tighe, M.D.

Burton Tucker, M.D.

William E. Wagner, Jr.,
M.D.

Richard M. Weinberg,
M.D.

ASSISTANTS IN CLINICAL MEDICINE

Joseph Belladonna, M.D.

Joseph T. Faraldo, M.D.

Eugene R. Kelly, M.D.

Michael B. Kerner, M.D.

A. Ralph Kristeller, M.D.

David P. Miller, M.D.

Lawrence J. Nastro, M.D.

Steven J. Stanzione, M.D.

David Allen Worth, M.D.

At St. Luke's-Roosevelt Hospital Center

Professors

A. L. Loomis Bell. *B.S., Wesleyan, 1944; M.D., Harvard, 1947*

John F. Bertles. *B.S., Yale, 1945; M.D., Harvard, 1952*

Peter R. Holt. *B.Sc., Tolington, 1949; M.B., B.S., London, 1954*

Gerald B. Phillips. *B.A., Princeton, 1946; M.D., Harvard, 1948*

Theodore B. Van Itallie. *B.S., Harvard, 1941; M.D., Columbia, 1945*
 Harvey J. Weiss. *B.A., Harvard, 1951; M.D., 1955*

Professors of Clinical Medicine

William S. Clark. *B.S., Dayton; M.D., St. Louis, 1938*
 Stanley Cortell. *S.B., Massachusetts Institute of Technology, 1957; M.D., Tufts, 1961*
 Michael H. Grieco. *B.A., New York University, 1954; M.D., State University of New York (Downstate), 1957*
 A. Gregory Jameson. *B.A., Harvard, 1937; M.D., Columbia, 1950*
 Richard N. Pierson, Jr. *B.A., Princeton, 1961; M.D., Columbia, 1966*

Clinical Professors

Philip H. Hennemann. *B.A., Harvard, 1943; M.D., 1946*
 Miles J. Schwartz. *B.S., Queens (New York), 1947; M.D., New York University, 1961*

Associate Professors

Robert B. Case. *B.A., Ohio Wesleyan, 1953; M.D., Columbia, 1958*
 William Rosner. *B.A., Wisconsin, 1954; M.D., Albert Einstein, 1961*
 F. Xavier Pi-Sunyer. *B.A., Oberlin, 1955; M.D., Columbia, 1959*

Associate Professors of Clinical Medicine

Edward M. Dwyer III. *B.A., Columbia, 1957; M.D., 1961*
 Harvey G. Kemp. *B.A., Oklahoma, 1955; M.D., Johns Hopkins, 1959*
 Marianne J. Legato. *B.A., Manhattanville, 1956; M.D., New York University, 1962*
 Alice Maniatis. *M.D., Athens, 1960*

Associate Clinical Professors

Richard P. Ames. *B.A., Williams, 1954; M.D., Columbia, 1958*
 Albert Attia. *B.A., Cornell, 1955; M.D., 1958*
 C. Redington Barrett. *B.A., Yale, 1955; M.D., Columbia, 1959*
 James M. Goldstone. *B.A., Harvard, 1951; M.D., 1955*
 Albert W. Grokoest. *B.S., Hamilton, 1940; M.D., Columbia, 1943*
 Saul Kaplan. *B.S., Columbia, 1964; M.D., Tennessee, 1959*
 Arthur Karanas. *B.A., New York University, 1954; M.D., State University of New York (Downstate), 1958*
 Richard McCray. *B.A., Wesleyan, 1954; B.D., Yale, 1957; M.D., Columbia, 1962*
 Bruce H. Pinkernell. *B.A., Johns Hopkins, 1960; M.D., 1964*
 Henry G. Schaffeld. *B.A., Columbia, 1938; M.D., 1941*
 Lawrence Scharer. *B.A., Columbia, 1954; M.D., 1958*
 Myron C. Wright. *B.A., Dartmouth, 1937; M.D., New York University, 1940*
 Herman Ziffer. *B.A., Brooklyn, 1949; M.D., Chicago, 1953*

Senior Research Associate

Beatrice M. Fairchild. *B.A., Hunter, 1942; M.A., Bryn Mawr, 1943; Ph.D., 1948*

Assistant Professors

Richard Collens. *B.S., Massachusetts Institute of Technology, 1959; M.D., New York University, 1966*

- Donald Philip Kotler. *M.D., Albert Einstein, 1973*
 Michelle P. Warren (also Obstetrics and Gynecology). *A.B., Mount Holyoke, 1961; M.D., Cornell, 1965*

Assistant Professors of Clinical Medicine

- Judith Axelrod. *B.S., Wellesley, 1963; M.D., Cornell, 1967*
 Robert S. Bernstein. *B.A., Columbia, 1961; M.D., Harvard, 1965*
 Le Clair Bissell. *B.A., Colorado, 1955; M.D., 1958*
 Jeffrey M. Brensilver. *M.D., Columbia, 1971*
 Norman A. Cagin. *B.S., Rutgers, 1963; M.D., New York Medical College, 1967*
 Airlee A.C. Cameron. *B.A., Radcliffe, 1957; M.D., C.M., McGill, 1961*
 Richard Gunnar Carlson. *B.S., Trinity, 1966; M.D., Columbia, 1970*
 Gertrude Scott Lefavour. *B.A., Goucher, 1965; M.D., Medical College of Pennsylvania, 1970*
 Arthur J. Lennon. *B.A., Fordham, 1956; M.D., Columbia, 1960*
 Michael Longe. *M.D., Toronto, 1968*
 Jonathan A. Lorch. *B.A., Wisconsin, 1968; M.D., Tulane, 1972*
 Jean W. Saleh. *B.A., St. Joseph (Beirut), 1957; M.D., Faculte Francaise de Medicin, 1964*
 Seiichi Shimomura. *M.D., Okayama (Japan), 1945*
 William J. Vivic. *B.S., Yale, 1966; M.D., Case Western Reserve, 1970*

Assistant Clinical Professors

- Samir E. Alam. *B.S., American (Beirut), 1968; M.D., 1972*
 William J. Athos. *B.A., Columbia, 1952; M.D., State University of New York (Downstate), 1956*
 Robert S. Beekman. *B.A., Harvard, 1939; M.D., Columbia, 1943*
 Harvey Benovitz. *B.A., Washington & Jefferson, 1958; M.D., Albert Einstein, 1962*
 Carlton Boxhill. *B.A., Columbia, 1964; M.D., 1968*
 Earl B. Brown. *B.S., Emory, 1938; M.D., 1942*
 Donald P. Dallas. *B.A., Columbia, 1950; M.D., 1954*
 George Dermksian. *B.A., Columbia, 1948; M.A., 1950; M.D., Tulane, 1954*
 Robert K. Emy. *B.A., New York University, 1952; M.D., Jefferson, 1951*
 James A. Feltman. *B.A., Columbia, 1941; M.D., 1944*
 Stanley R. Fine. *B.A., Columbia, 1954; M.D., 1957*
 James B. Gabriel. *B.A., Brown, 1945; M.D., Harvard, 1949*
 Oscar R. Garfein. *B.A., Columbia, 1961; M.D., 1965*
 Zane Gaut. *B.S., Birmingham Southern, 1950; M.D., Tulane, 1954*
 Richard Geltman. *B.A., Rutgers, 1967; M.D., Albert Einstein, 1971*
 Henry M. Greenberg. *B.A., University of Pennsylvania, 1961; M.D., Tufts, 1968*
 Joseph A. Grossman. *B.S., City College of New York, 1953; M.D., State University of New York (Downstate), 1957*
 Julian B. Hyman. *A.B., Columbia, 1945; M.D., Albany Medical College, 1947*
 John H. Keating. *B.A., Columbia, 1941; M.D., 1943*
 Donald Kraft. *B.S., Michigan, 1966; M.D., Cincinnati, 1970*
 David K. Meriney. *B.A., Duke, 1956; M.D., 1960*
 William M. Nicholas. *B.A., Williams, 1950; M.D., State University of New York (Syracuse), 1954*
 Myron C. Patterson. *B.A., Columbia, 1939; M.D., 1943*
 Edward H. Reisner. *B.A., Columbia, 1935; M.D., 1939*
 Robert B. Roven. *B.A., Columbia, 1953; M.D., 1957*
 Morton Schwimmer. *B.A., Lafayette (Pennsylvania), 1948; M.D., Jefferson, 1951*
 Kenneth N. Weinstein. *B.A., Vermont, 1955; M.D., New York University, 1959*
 Gerald Weintraub. *B.A., New York University, 1950; M.D., 1954*

ASSOCIATES IN CLINICAL
MEDICINE

Charles A. Adsit, M.D.
 Kenneth A. Altman, M.D.
 Wendy Aronson, M.D.
 Jose L. Barbosa Saldivar,
 M.D.
 Robert Bernot, M.D.
 John Thomas Cappadona,
 M.D.
 Paul J. Chrzanowski, M.D.
 Albert Cohen, M.D.
 Edward W.D. Colt, M.D.
 James Ducey, M.D.
 Martin Jay Frankel, M.D.
 Eugene Freundlich, M.D.
 Francis G. Geer, M.D.
 Maurice F. Goodbody,
 M.D.
 Barry E. Goozner, M.D.
 William S. Hopewell, M.D.
 Michael Robinson Irwin,
 M.D.
 Herbert Ivan Jernow,
 M.D.
 Annetta J. Kimball, M.D.
 Robert P. Lombardo, M.D.
 Allen Mogtader, M.D.
 Thomas M. Nall, M.D.
 John J. Olichney, M.D.
 Eugene Santilli, M.D.
 Nicholas Steiner, M.D.
 Thomas Tamlyn, M.D.

RESEARCH ASSOCIATES

Mukul Kumar Basu, Ph.D.
 M. Saeed Khan, Ph.D.
 Bruce R. Lages, M.D.
 Mohan Muthireval Reddy

INSTRUCTORS IN CLINICAL
MEDICINE

Eric Andreae, M.D.
 Vernon G. Baker, M.D.
 Lestrino C. Baquiran,
 M.D.
 Michael S. Baum, M.D.
 Michael Borecky, M.D.
 Jeffrey N. Bradshaw,
 M.D.
 Cecil B. Broderick, M.D.
 David Stewart Carroll,
 M.D.
 John Cohn, M.D.
 John Cornwall, M.D.
 High C. Davidson, M.D.
 Margaret Dessau, M.D.
 Rusina B. Dixon, M.D.
 Jerome Paul Ehrlich, M.D.
 Jeanne Fastook, M.D.
 James W. Fingerhut, M.D.
 Donald R. Fishman, M.D.
 Dulaney Glen, M.D.
 Carolyn E. Goodstein,
 M.D.
 Antoine C. Harovas, M.D.
 Katherine A. Hawkins,
 M.D.
 Sheila Joy Herscovitch,
 M.D.
 Karl R. Hoffman, M.D.
 Peter L. Hofmann, M.D.
 Mitchell Kahn, M.D.
 Martin Philip Kasofsky,
 M.D.
 Edith Joan Langner, M.D.
 David Loft, M.D.
 Athanasios Mallios, M.D.
 Alfred Miller, M.D.

INSTRUCTORS (*continued*)

Lawson Auburn Moyer,
 III, M.D.
 Lazare Novack, M.D.
 Anthony J. Pepe, M.D.
 Martin Saul Pine, M.D.
 Ernest C. Richards, M.D.
 Thomas D. Robinson,
 M.D.
 Harry A. Roselle, M.D.
 Nicholas J. Rummo, M.D.
 Thomas Clark Scanlan,
 M.D.
 Clyde N. Schechter, M.D.
 Howard N. Schwartz,
 M.D.
 Mark V. Sherrid, M.D.

ASSISTANT IN CLINICAL
MEDICINE

Dennis George Huskins,
 M.D.

STAFF ASSOCIATES

Thalia Boussios, Ph.D.
 Hisham F. Nakshbendi,
 B.S.
 Katherine P. Porikos,
 Ph.D.
 Frank J. Puma
 Jack Wang, M.S.
 Mei-Uih Yang, M.D.

SPECIAL LECTURER

David Schwimmer, M.D.

LECTURER

Marcelle Lavau, Ph.D.

Microbiology

John E. Borne Professor and Chairman

Harold S. Ginsberg. *B.A., Duke, 1937; M.D., Tulane, 1941*

Professors

Paul D. Ellner (also Pathology). *B.S., Long Island, 1940; M.D., Southern California, 1952; Ph.D., Maryland, 1956*
 Bernard F. Erlanger. *B.S., College of the City of New York, 1943; M.A., New York University, 1948; Ph.D., Columbia, 1951*
 Gabriel S. Godman (also Pathology). *B.A., New York University, 1941; M.D., 1944*
 Elvin A. Kabat (also Human Genetics) (in Neurology). *B.S., College of the City of New York, 1932; M.A., Columbia, 1934; Ph.D., 1937*

Wladyslaw Manski (in Ophthalmology). *M. Phil.*, Warsaw, 1939; *D.Sc.*, Wroclaw, 1951

Benvenuto Pernis (also Medicine). *M.D.*, Milan, 1947

Henry J. Vogel (in Pathology). *B.S.*, London, 1939; *M.S.*, New York University, 1941

Professor of Oral Biology

Solon A. Ellison. *B.S.*, Columbia, 1942; *D.D.S.*, 1946; *Ph.D.*, 1958

Adjunct Professor

Louis H. Muschel. *B.S.*, New York, 1936; *A.M.*, Columbia, 1938; *M.S.*, Yale, 1951; *Ph.D.*, 1953

Adjunct Associate Professor

Victor Bokkenheuser. *M.D.*, Copenhagen, 1945

Associate Professors

Dean L. Engelhardt. *B.S.*, Amherst, 1961; *M.A.*, 1963; *Ph.D.*, Rockefeller, 1967

Saul J. Silverstein. *B.S.*, Cornell, 1968; *Ph.D.*, Florida, 1971

Assistant Professors

David H. Figurski. *B.S.*, Pittsburgh, 1969; *Ph.D.*, Rochester, 1974

Ramareddy V. Guntaka. *B.S.*, Andhra (India), 1963; *M.Sc.*, Agra (India), 1965; *Ph.D.*, Kansas, 1970

David S. Hodes (also Pediatrics). *B.A.*, Princeton, 1963; *M.D.*, Harvard, 1969

Christine A. Milcarek. *B.S.*, Duquesne, 1968; *Ph.D.*, Johns Hopkins, 1972

Sherie L. Morrison. *B.A.*, Stanford, 1963; *Ph.D.*, 1966

Charles S.H. Young. *B.A.*, Oxford, 1966; *D. Phil.*, 1969

Adjunct Assistant Professor

Yvonne A. Lue. *Ph.D.*, Columbia, 1976

RESEARCH ASSOCIATE

Norbert H. Wasserman,
Eng.Sc.D.

SENIOR STAFF ASSOCIATE

Louise A. Goode, B.A.

STAFF ASSOCIATES

Sergio Biguzzi, M.D.
Harriet Castleman, B.S.

STAFF ASSOCIATES (continued)

William L. Cleveland,
Ph.D.

Paul Fisher, Ph.D.

Ulla Lindholm, Ph.D.

Judyta Praszkiar, Ph.D.

Arepalli S. Rao, Ph.D.

Shunji Sugii, Ph.D.

Giampaolo Tonda

STAFF ASSOCIATES (continued)

Albert Ming-Tao Wu,
Ph.D.

SPECIAL LECTURERS

Charles L. Fox, Jr., M.D.

Konrad C. Hsu, Ph.D.

Beatrice C. Seegal, M.D.

At Harlem Hospital

Associate Clinical Professor of Pathology

Angus C. Sampath. *D.Sc.*, Strasbourg, 1966

At St. Luke's-Roosevelt Hospital Center

Associate Professor

George A. Hashim (in Surgery). *Ph.D.*, Columbia, 1967

Adjunct Assistant Professor

Azra Shahidi. *M.S., Wisconsin, 1963; Ph.D., Missouri, 1967*

Neurological Surgery**Byron Stookey Professor and Chairman**

Bennett M. Stein. *B.A., Dartmouth, 1952; M.D., McGill, 1955*

At Presbyterian Hospital**Professors of Clinical Neurological Surgery**

James W. Correll. *B.A., Brown, 1941; M.D., Cornell, 1944*

Edgar M. Housepian. *B.A., Columbia, 1949; M.D., 1953*

Associate Professor

Kalmon Post. *B.A., Columbia, 1963; M.D., New York University, 1967*

Associate Professors of Clinical Neurological Surgery

Peter W. Carmel. *B.A., Chicago, 1956; M.D., New York University, 1960*

James G. McMurtry III. *B.A., Rice, 1953; M.D., Baylor, 1957*

W. Jost Michelsen. *B.A., Harvard, 1959; M.D., Columbia, 1963*

Assistant Professors

Joao Lubo Antunes. *M.D., Lisbon, 1968*

Donald Oliver Quest. *B.S., Illinois, 1961; M.D., Columbia, 1970*

Assistant Professor of Clinical Neurological Surgery

Ronald Brisman. *B.A., Harvard, 1961; M.D., 1965*

ASSOCIATE IN CLINICAL
NEUROLOGICAL SURGERY

Harvey R. Nova, M.D.

RESEARCH ASSOCIATE

Wilson Radding, Ph.D.

INSTRUCTOR IN CLINICAL
NEUROLOGICAL SURGERY

George L. Becker, Jr.,
M.D.

At Mary Imogene Bassett Hospital**Assistant Clinical Professor**

Robert W. Mackie. *M.D., Long Island Medical College, 1944*

ASSISTANT IN CLINICAL
NEUROLOGICAL SURGERY

Bruce Stephen Harris, M.D.

At Harlem Hospital**Assistant Clinical Professors**

James E. O. Hughes. *B.A., Yale, 1958; M.D., Pennsylvania, 1962*

Robert W. Schick (in Surgery). *B.A., Columbia, 1948; M.D., New York Medical College, 1952*

INSTRUCTOR IN CLINICAL NEUROLOGICAL SURGERY

George V. DiGiacinto, M.D.

Neurology

Henry and Lucy Moses Professor and Chairman

Lewis P. Rowland. *B.S., Yale, 1945; M.D., 1948*

At Presbyterian Hospital

Professors

Darryl C. DeVivo (Sidney Carter Professor) (also Pediatrics). *B.A., Amherst, 1959; M.D., Virginia, 1964*Salvatore DiMauro. *M.D., Padova (Italy), 1963*Stanley Fahn (H. Houston Merritt Professor). *A.B., California (Berkeley), 1955; M.D., California (San Francisco), 1958*Arthur Karlin (also Biochemistry). *B.A., Swarthmore, 1957; Ph.D., Rockefeller, 1962*Robert E. Lovelace. *M.B., B.S., London, 1953; M.D., 1957*James H. Schwartz (also Physiology). *B.A., Columbia, 1954; M.D., New York University, 1959; Ph.D. Rockefeller, 1964*Earl A. Zimmerman. *B.S., Franklin and Marshall, 1959; M.D., Pennsylvania, 1963*

Professor of Microbiology and of Human Genetics and Development

Elvin A. Kabat. *B.S., College of the City of New York, 1932; M.A., Columbia, 1934; Ph.D., 1937*

Professor of Physiology

John P. Reuben. *B.A., Grinnell, 1954; M.S., Rochester, 1956; Ph.D., Florida, 1959*

Professors of Clinical Neurology

Abe Chutorian (also Pediatrics). *B.A., Manitoba, 1949; M.A., 1950; B.S., 1952; M.D., 1957*Arnold Gold (also Pediatrics). *B.A., Texas, 1947; M.S., Florida, 1949; M.D., Lausanne, 1950*Eli S. Goldensohn (in the Sergievsky Center). *B.A., George Washington, 1937; M.D., 1940*James F. Hammill. *B.S., LaSalle, 1947; M.D. Pennsylvania, 1948*Niels L. Low (also Pediatrics). *M.D., South Carolina, 1940*Daniel Sciarra. *B.A., Harvard, 1940; M.D., 1943*

Associate Professors

Lucien J. Cote (also Rehabilitation Medicine). *B.S., Vermont, 1951; M.D., 1954*Claude P.J. Ghez (also Physiology). *B.Sc., Geneva, 1960; M.D., Harvard, 1964*William Allen Hauser (in the Sergievsky Center). *A.B., Western Reserve, 1958; M.D., St. Louis, 1962*Timothy A. Pedley. *B.A., Pomona, 1965; M.D., Yale, 1969*Audrey S. Penn. *B.A., Swarthmore, 1965; M.D., Columbia, 1960*

Associate Professor of Clinical Neurology

Naunihal Sachdev Singh. *M.B., B.S., Vikram (India), 1959; M.D., All India Institute (New Delhi), 1962*

Associate Professor of Clinical Neuropharmacology

Charles E. Pippenger. *B.A., Ball State, 1961; M.A., 1962; Ph.D., Purdue, 1971*

Associate Clinical Professors

Robert E. Barrett. *B.S., William and Mary, 1953; M.D., Medical College of Virginia, 1957*

Robert A. deNapoli. *M.D., Harvard, 1954*

Linda D. Lewis. *B.S., Bethany, 1961; M.D., West Virginia, 1965*

Joseph L. O'Brien. *A.B., Princeton, 1950; M.D., Cornell, 1950*

Margaret Seiden. *B.S., M.B., M.D., London, 1949*

Senior Research Associate

George M. Katz. *B.E.E., College of the City of New York, 1942*

Assistant Professors

Gary Abrams. *B.A., State University of New York (Buffalo), 1970; M.D., Pittsburgh, 1974*

Hai Won Chang. *Ph.D., Columbia, 1961*

Arnold Eggers. *B.A., Columbia, 1967; M.D., 1971*

Daniel J. Goldberg (also Pharmacology). *Ph.D., Yale, 1974*

William G. Johnson. *B.A., Princeton, 1963; M.D., Columbia, 1967*

Masataki Kawai. *Ph.D., Princeton, 1971*

James R. Miller. *B.A., Amherst, 1960; M.D., New York University, 1964*

Kuldip K. Sachdev. *M.B., B.S., Agre (India), 1957; M.D., Punjab, 1962*

Stephen Shafer (also Public Health) (in the Sergievsky Center). *B.A., Harvard, 1966; M.D., Columbia, 1970*

Stuart R. Snider. *B.A., Northwestern, 1961; M.D., 1966*

Martha M. Sorenson. *B.A., Oberlin, 1963; M.S., Washington (Seattle), 1967; Ph.D., 1969*

C. Dominique Toran-Allerand (in International Institute for the Study of Human Reproduction). *B.A., Smith, 1955; M.D., Albany Medical College, 1959*

Joseph H. Willner. *B.A., Hamilton College, 1966; M.D., New York, 1970*

Donald Wood. *B.S., Washington (Seattle), 1967; Ph.D., Washington State, 1973*

Assistant Professors of Anatomy

Halina Den. *B.S., Frankfurt (Germany), 1949; M.S., New York University, 1954; Ph.D., Michigan, 1958*

Abraham B. Eastwood. *B.S., Muhlenberg, 1965; M.S., Lehigh, 1967; Ph.D., 1971*

Assistant Professor of Biochemistry

Terrone L. Rosenberry. *B.A., Oberlin 1965; Ph.D., Oregon, 1969*

Assistant Professors of Clinical Neurology

Frank K. Boschenstein. *B.A., Toronto, 1950; M.D., 1954*

Theodore A. List. *B.A., Kalamazoo, 1963; M.D., Michigan, 1967*

Richard Mayeux. *B.S., Oklahoma State, 1968; M.D., 1972*

Robert C. Michener. *B.A., California (San Francisco), 1968; M.D., 1972*

Marcelo Olarte. *B.S., Marist Brothers, 1962; M.D., Cuyo, 1970*

Morton Orentlicher. *M.S., New York University, 1960; Ph.D., California (Berkeley), 1966*

Richard S. Schoenfeldt. *B.A., Claremont, 1967; M.D., Columbia, 1971*

Sidney Starkman. *B.A., Brooklyn, 1966; M.D., Georgetown, 1970*

Assistant Clinical Professors

- David J. Adams. *B.S., Rochester, 1965; M.D., Columbia, 1969*
 Sarala A. Devi. *M.B., Ghandi Medical (India), 1962*
 Robert A. Esser. *B.S., Loyola, 1941; M.D., Northwestern, 1945*
 Michael Fetell. *B.A., Pennsylvania, 1967; M.D., Albert Einstein, 1972*
 Eugenia T. Gamboa. *B.A., Philippines, 1961; M.D., 1966*
 Stanley W. Holstein. *B.S., George Washington, 1963; M.D., Georgetown, 1967*
 Charles R. Plank. *B.A., Oklahoma, 1961; M.D., 1965*
 Jerome S. Resnick. *B.A., Pennsylvania, 1955; M.D., 1959*
 Hyman G. Weitzen. *B.A., New York University, 1934; M.D., 1938*

ASSOCIATES IN CLINICAL NEUROLOGY

- Sidney M. Cohen, M.D.
 James F. Culleton, M.D.
 Stanley Lesse, M.D.
 Richard S. Rhee, M.D.
 Bruce Roseman, M.D.
 Robert Wolff, M.D.

RESEARCH ASSOCIATES

- Ernest Amatniek, Ph.D.
 Vinayak Damle, Ph.D.
 William D. Niemi, Ph.D.
 Gajanan Nilaver, M.B.,
 B.S.
 Paul Oratofsky, B.A.
 A.L.N. Prasad, Ph.D.
 Michael Schonberg,
 Ph.D.
 Sidney Steinberg, B.A.
 Donald Wood, Ph.D.

INSTRUCTORS IN CLINICAL NEUROLOGY

- Murray Engel, M.D.
 Damon M. Fellman, M.D.
 Michael L. Gruber, M.D.

INSTRUCTORS (continued)

- Stanley L. Malkin, M.D.
 Alan F. Pertchik, M.D.
 Stanley R. Resor, Jr.,
 M.D.
 Fereydoon Roohi, M.D.
 Gerald J. Smallberg, M.D.

INSTRUCTOR IN CLINICAL SOCIAL WORK

- Jean E. Collard, M.A.

ASSISTANT IN CLINICAL NEUROLOGY

- Stephen C. Klass, M.D.

SENIOR STAFF ASSOCIATES

- H. Ryan Wagner, Ph.D.
 Leonard Zablow, M.A.

STAFF ASSOCIATES

- Philip Barnett, Ph.D.
 Ernest Bock, M.A.
 Marian Bruen, M.D.
 Robert D. Hawkins, Ph.D.

STAFF ASSOCIATES (continued)

- Ruth Koehle
 Esther Helga Kutt, M.D.
 Peter Lau, M.A.
 Beverly Weiss Lubit,
 Ph.D.
 John Paige, Ph.D.
 Alfred M. Salazar, Jr.,
 Ph.D.
 Eli Shapiro, M.Phil.
 Haruhide Yumiya, Ph.D.

SPECIAL LECTURERS

- Sara Ginsburg, Ph.D.
 Harry Grundfest, Ph.D.
 Richard L. Masland, M.D.
 Carmine T. Vicale, M.D.

SPECIAL LECTURER IN BIOCHEMISTRY

- David Nachmansohn,
 M.D.

LECTURER

- Jeffrey Joel Rosen, Ph.D.

At Mary Imogene Bassett Hospital**Clinical Professor**

- William Amols. *B.A., New York University, 1938; M.D., 1942*

Assistant Clinical Professor

- Lewis L. Hamilton. *B.S., Yale, 1960; M.D., Columbia, 1964*

At Harlem Hospital**Associate Professor of Clinical Neurology**

- John C.M. Brust, Jr. *B.A., Harvard, 1958; M.D., Columbia, 1962*

Assistant Professors of Clinical Neurology

Alfred C. Bannerman. *B.Sc., Edinburgh, 1963; M.B., Ch.B., 1966*
 Edward B. Healton. *B.S., Oregon, 1964; M.D., Creighton, 1969*

Assistant Clinical Professor

Bertel Bruun. *M.D., Copenhagen, 1964*

INSTRUCTORS IN CLINICAL NEUROLOGY

Rafael Borrás, M.D.

William P. Duggan, M.D.

Renee Malouf, M.D.

At St. Luke's-Roosevelt Hospital Center**Associate Clinical Professor**

Carl W. Braun. *B.A., Harvard, 1958; M.D., Pennsylvania, 1962*

Assistant Clinical Professors

Sidney E. Bender. *M.D., Toronto, 1962*

Neil Lombardi (also Pediatrics). *B.A., M.D., Boston, 1967*

ASSOCIATES IN CLINICAL NEUROLOGY

Ann Geller, M.D.

Donald G. Rawlinson, M.D.

Obstetrics and Gynecology**Willard C. Rappleye Professor and Chairman**

Raymond L. Vande Wiele (Director, International Institute for the Study of Human Reproduction). *M.D., Louvain, 1947*

At Presbyterian Hospital**Professors**

Mieczyslaw Finster (also Anesthesiology). *B.A., Gymnasium (Poland), 1941; M.D., Geneva, 1957*

Georgiana Jagiello (Virgil Damon Professor) (also Human Genetics). *B.A., Boston, 1949; M.D., Tufts, 1955*

L. Stanley James (also Pediatrics). *M.D., Otago (New Zealand), 1948*

Orlando J. Miller (also Human Genetics and Development). *B.S., Yale, 1945; M.D., 1950*

Allan G. Rosenfield (also Public Health) (Director Center for Population and Family Health). *B.A., Harvard, 1955; M.D., Columbia, 1959*

Professor of Biochemistry

Seymour Lieberman. *B.S., Brooklyn, 1936; M.S., Illinois, 1937; Ph.D., Stanford, 1941*

Professor of Reproductive Biochemistry

Ines Mandl. *Ph.D., Polytechnic Institute of Brooklyn, 1949*

Professors of Clinical Obstetrics and Gynecology

Henry Clay Frick II. *M.D., Columbia, 1944*

W. Duane Todd. *B.A., Princeton, 1948; M.D., Columbia, 1952*

Associate Professors

Bruce A. Barron. *B.A., Allegheny, 1955; Ph.D., Yale, 1965; M.D., New York University, 1971*

Raphael Jewelewicz. *M.D., Hebrew (Jerusalem), 1960*

Roy H. Petrie. *B.S., Western, 1961; M.D., Vanderbilt, 1965*

Associate Professor of Physiology

Michel Ferin. *M.D., Louvain, 1964*

Associate Professors of Clinical Obstetrics and Gynecology

Edward T. Bowe. *B.S., Columbia, 1957; M.D., 1961*

Harold E. Fox. *M.Sc., Rochester and Oxford, 1972*

Wylie C. Hembree III (also Medicine). *B.A., Vanderbilt, 1960; M.D., Washington (St. Louis), 1964*

Gilbert J. Vosburgh. *B.A., Princeton, 1938; M.D., Johns Hopkins, 1942*

Susan W. Williamson. *B.A., Vassar, 1939; M.D., Cornell, 1943*

Associate Clinical Professors

Vincent J. Freda. *B.A., Columbia, 1948; M.D., New York University, 1952*

David B. Moore. *B.S., Hamilton, 1941; M.D., Columbia, 1944*

Raymond U. McCaffrey. *B.A., Fordham, 1954; M.D., Cornell, 1958*

Senior Research Associate

Inge Dyrenfurth. *B.S., Wilhelm, 1942; M.Sc., Strasbourg, 1944; B.Sc., Heidelberg, 1947*

Assistant Professors

Laxmi Baxi. *M.D., Seth G.S. Medical College (Bombay), 1962*

Ming-Neng Yeh. *M.D., National Taiwan, 1964*

Edgardo Luis Yordam, Jr. *M.D., Maryland, 1972*

Assistant Professor of Anatomy

Daniel M. Linkie. *Ph.D., Michigan, 1971*

Assistant Professor of Endocrine Biochemistry

Richard B. Hochberg. *Ph.D., Hahnemann, 1967*

Assistant Professors of Clinical Obstetrics and Gynecology

Nabil Wafik Husami. *B.S., M.D., American (Beirut), 1972*

Richard U. Levine. *B.S., Tufts, 1962; M.D., Cornell, 1966*

Kevin D. Reilly. *B.S., Fairfield (Connecticut), 1965; M.D., Michigan, 1965*

Harold Speert. *B.A., Johns Hopkins, 1935; M.D., 1939*

Assistant Clinical Professors

- Landis K. Crockett. *B.S., Michigan State, 1966; M.D., Michigan, 1970; M.P.H., 1975*
 Dean J. Grandin. *B.A., Columbia, 1936; M.D., 1940*
 Wolfgang Tretter. *M.D., Heidelberg, 1952*

ASSOCIATES IN CLINICAL OBSTETRICS AND GYNECOLOGY

- Charles N. Bowers, Jr.,
M.D.
Phyllis C. Leppert, M.S.
Lawrence J. Severino,
M.D.

RESEARCH ASSOCIATES

- Lajos Bandy, M.S.
Hosea Fu-Shih Huang
John Milton Hutson, M.D.
Norma J. Greenfield
Stephen Keller, Ph.D.
Henry R. Rey, M.S.

RESEARCH ASSOCIATE IN BIOCHEMISTRY

- Laura Ponticorvo, Ph.D.

INSTRUCTORS IN CLINICAL OBSTETRICS AND GYNECOLOGY

- Sylvia P. Rubin, M.Sc.
Moshe Israel Schwartz

ASSISTANTS IN CLINICAL OBSTETRICS AND GYNECOLOGY

- Norman R. Bloch, M.D.
Feliciano Chuy, M.D.
Steven G. Kaali, M.D.
Andrew L. Loucopoulos,
M.D.
Henry A. Sellner, M.D.
Leonardo J. Yunis, M.D.

SENIOR STAFF ASSOCIATE

- Margarita H. Hawkins,
M.S.

STAFF ASSOCIATES

- Neil G. Anderson, Ph.D.
Emily Glazer, M.S.
Veeramac Prasad, Ph.D.
Sylvia Rubin, M.Sc.
Barbara Santee, M.Phil.

LECTURERS

- Richard A. Bronson, M.D.
Jerome A. Dolan, M.D.
Arnold N. Fenton, M.D.
John L. Lewis, Jr., M.D.
Paul S. Metzger, M.D.
Kevin B. Reilly, M.D.
David L. Rosenfeld, M.D.
Sidney J. Siegel, M.D.
Anna L. Southam, M.D.
Christopher Tietze, M.D.

At Mary Imogene Bassett Hospital**Assistant Clinical Professor**

- Douglas H. Barns. *B.S., St. Lawrence, 1950; M.D., Cornell, 1954*

ASSOCIATE IN CLINICAL OBSTETRICS AND GYNECOLOGY

- Balazs Selendy, M.D.

INSTRUCTOR IN CLINICAL OBSTETRICS AND GYNECOLOGY

- Mark E. Heller, M.D.

At Harlem Hospital**Professor of Clinical Obstetrics and Gynecology**

- Solan Chao. *B.A., Cornell, 1954; M.D., Columbia, 1962*

Associate Professor of Clinical Obstetrics and Gynecology

- Hiroko T. Felton. *M.D., Kansai (Japan), 1955*

Associate Clinical Professor

- Stephen L. Matseoane. *B.S., Fort Hare (South Africa), 1954; M.D., Witwatersrand (South Africa), 1959*

Assistant Professors

- Samuel L. Bruce. *B.A., Bridgeport, 1965; M.D., Mt. Sinai, 1971*
 Keith F. Rawlinson. *B.S., M.D., Alberta (Canada), 1966*

Assistant Professors of Clinical Obstetrics and Gynecology

- Sunthorn Bunyaviroch. *B.S., Chulalongkorn (Thailand); M.D., Mahidol (Thailand)*
 Young Sook Cho. *M.B., Yonsei, 1955; M.D., 1959*
 Nomenida A. Lazaro. *B.S., Santa Tomas (Philippines), 1960; M.D., 1965*
 Meredith F. Sirmans. *B.S., Lincoln, 1961; M.D., Meharry, 1965*
 Esther S. Suarez. *A.A., Santa Tomas (Philippines), 1955; M.D., 1960*
 Alfred J. Williams. *B.A., Howard, 1960; M.D., Meharry, 1964*

Assistant Clinical Professor

- Pisan Unchalipongse. *M.D., Chiengma Medical School (Thailand), 1965*

**ASSOCIATE IN CLINICAL
OBSTETRICS AND GYNECOLOGY**

Jack E. Maidman, M.D.

**INSTRUCTORS IN CLINICAL
OBSTETRICS AND GYNECOLOGY**

Sitaram Vithal Chitnis,
M.D.

INSTRUCTORS (continued)

Millicent Comrie, M.D.

Hasi Das, M.D.

Jean D. Joseph, M.D.

Ashalatha Mital, M.B., B.S.

Rajasingham

Rahulatharan, M.D.

Johnny L. Williams, M.D.

**ASSISTANT IN CLINICAL
OBSTETRICS AND
GYNECOLOGY**

Angela Portale, M.S.

At St. Luke's-Roosevelt Hospital Center**Professor**

- Robert S. Neuwirth (F. Huntington and Dorothy Babcock Professor). *B.S., Yale, 1955;
M.D., 1958*

Professors of Clinical Obstetrics and Gynecology

- Thomas F. Dillon. *M.D., Georgetown, 1947*
 Harold M. M. Tovell. *B.A., Toronto, 1951; M.D., 1955*

Associate Professor of Clinical Obstetrics and Gynecology

- Abraham Risk. *M.D., Dalhousie (Canada), 1957; M.P.H., Johns Hopkins, 1969*

Associate Clinical Professors

- Hussein K. Amin. *M.B., Ch.B., Alexandria (Egypt), 1955*
 John F. Dwyer. *B.A., Fordham, 1956; M.D., Cornell, 1960*

Assistant Professor

- Michelle P. Warren (also Medicine). *B.A., Mount Holyoke, 1961; M.D., Cornell, 1965*

Assistant Professors of Clinical Obstetrics and Gynecology

- Ernst G. Bartsich. *M.D., Frankfort, 1962*
 Terusada Horiguchi. *M.D., Keio (Tokyo), 1961*
 Hamid Mootabar. *M.D., Pahlavi (Iran), 1966; M.P.H., Columbia, 1974*
 Haldar K. Shamsi. *M.B., B.S., King Edward Medical College (Pakistan), 1965*
 Ivan K. Strausz. *M.B., Ch.B., Capetown, 1958*

Assistant Clinical Professors

- Alexander Coman. *M.D., Institute of Medicine and Pharmacy (Rumania), 1948*
 David B. Crawford. *B.S., North Carolina, 1943; M.D., New York University, 1946*
 Emmanuel L. Greenberg. *M.D., Downstate Medical Center (Brooklyn), 1941*
 Ivan J. Jacobson. *B.A., Belgarde (Yugoslavia), 1948; M.D., 1955*
 Gyula Nemes. *B.A., Gymn. Szekesfehervar, 1946; M.D., Budapest, 1954*
 Ian G. Van Praagh. *M.D., Toronto, 1955*
 Marcia L. Storch. *B.A., Bryn Mawr, 1955; M.D., Woman's Medical College of Pennsylvania, 1973*
 Riley W. Waller. *B.S., LeMoyne, 1943; M.D., Howard, 1947*

Senior Research Associates

- Muriel Feigelson. *Ph.D., New York University, 1961*
 Bernardo Handszer. *M.D., National University of Colombia, 1959*
 Daniel A. Tsin. *M.D., Buenos Aires, 1965*

**INSTRUCTORS IN CLINICAL
OBSTETRICS AND GYNECOLOGY**

- Farshad Agahi, M.D.
 Nargess A. Ahgharian
 Terry L. Andrews, M.D.
 Edison K. Asenha, M.D.
 Felioppe Bozzo, M.D.
 Kok Chung Chang, M.D.
 Gerard de Catalogne,
 M.D.
 Frederick Clare, M.D.
 Satwant Kaur Dhamoon,
 M.R.C.O.G.
 Bialines Espinosa, M.D.
 Rauf G. Faroqui, M.B.,
 B.S.
 Paul Filpescu
 David Elliott Jacobowitz
 John Jakus, M.D.
 Jay Joel Kelson, M.D.
 Nicholas Klein, M.D.

INSTRUCTORS (continued)

- Gary M. Levine, M.D.
 Leon Lewenstein, M.D.
 Ezatolah Mohajer-Shojai,
 M.D.
 Adamandia
 Panayotopoulos, M.D.
 Benu Pascariu, M.D.
 Humberto Portillo, M.D.
 Meera Prabat, M.B.,
 B.S.
 George S. Radney, M.D.
 Raphael Reiss, M.D.
 Ronald J. Reiss, M.D.
 Irving Ward Robinson,
 M.D.
 Arnold Roufa, M.D.
 Peter S. Sailon, M.D.
 Bruce M. Schiffman, M.D.
 Istvan Paul Tornai, M.D.
 Filippo Vita, M.D.
 Olwen Joy Wellington,
 M.B., B.S.

INSTRUCTORS (continued)

- Mary E. Wilson, M.D.
 James T. Yang, M.D.

**ASSISTANT IN CLINICAL
OBSTETRICS AND
GYNECOLOGY**

- Malca Sane, M.D.

LECTURERS

- Naif K. Basile, M.D.
 Charles H. Debrovner,
 M.D.
 Michael Harel, M.D.
 Roger Hassid, M.D.
 Andre Nehorayoff, M.D.
 Robert M. Podell
 Richard A. Ruskin, M.D.
 Fouad Surur, M.B., B.Ch.

RESEARCH ASSOCIATE

- Malathy Singh

Ophthalmology**Edward S. Harkness Professor and Chairman**

- Charles J. Campbell. *M.D., George Washington, 1948; B.S., Muskingum, 1949; M.S., Rochester, 1951; Med.Sc.D., Columbia, 1957*

At Presbyterian Hospital**Professor**

- Endre A. Balazs (Malcolm P. Aldrich Professor). *M.D., Budapest, 1942*

Professor of Ophthalmic Biochemistry

Abraham Spector. *Ph.D., New York University, 1957*

Professor of Microbiology

Wladyslaw Manski. *M.Phil., Warsaw, 1939; D.Sc., Wroclaw (Poland), 1951*

Professor of Clinical Ophthalmology

Philip Knapp. *B.A., Harvard, 1937; M.D., Columbia, 1941*

Clinical Professors

Robert M. Day. *B.A., Wesleyan, 1939; M.D., Pennsylvania, 1944*

Ira S. Jones. *B.A., Columbia, 1940; M.D., 1943*

Associate Professor

Peter Gouras. *B.A., Johns Hopkins, 1951; M.D., 1955*

Associate Professor of Physiology

Jorge Fischberg. *M.D., Buenos Aires, 1962; Ph.D., Chicago, 1971*

Associate Professors of Clinical Ophthalmology

Andrew de Roeth, Jr. *B.S., Northwestern, 1943; M.D., 1946*

Anthony Donn. *B.S., Yale, 1947; M.D., Columbia, 1952*

R. Linsy Farris. *M.D., Duke, 1961*

Max Forbes. *B.A., Cornell, 1951; M.D., Chicago, 1957*

Francis A. L'Esperance, Jr. *B.A., Dartmouth, 1952; M.D., Harvard, 1956*

Harold F. Spalter. *B.A., Brown, 1951; M.D., Columbia, 1955*

Stephen Trokel. *B.A., Cornell, 1954; M.S., Rochester, 1956; M.D., 1959; Med. Sci.D., Columbia, 1965*

Associate Professor of Ocular Physiology

Laszlo Z. Bitó. *B.A., Bard, 1959; Ph.D., Columbia, 1963*

Associate Clinical Professors

William C. Cooper. *B.S., Franklin and Marshall, 1953; M.D., Cornell, 1956*

John W. Espy. *B.S., Franklin and Marshall, 1953; M.D., Cornell, 1956*

George M. Howard. *B.A., Dartmouth, 1952; M.D., Albany, 1959*

Assistant Professor of Biophysical Ophthalmology

Charles J. Koester. *B.S., Carnegie Institute of Technology, 1950; Ph.D., Rochester, 1955*

Assistant Professor of Ophthalmic Biochemistry

James P. Dillon. *B.S., Canisius College, 1964; M.S., Columbia, 1973; Ph.D., 1974*

Assistant Professor of Ophthalmic Pharmacology

Prasad S. Kulkarni. *B.S., Shivaji (India), 1965; M.S., State University of New York (Downstate), 1971; Ph.D., 1974*

Assistant Professor of Radiation Biology

Basil V. Worgul. *B.S., Miami, 1969; Ph.D., Vermont, 1974*

Assistant Professors of Clinical Ophthalmology

Myles M. Behrens. *B.A., Yale, 1958; M.D., Columbia, 1962*

Richard W. Darrell. *B.A., Harvard, 1955; M.D., 1959; Med. Sc.D., Columbia, 1965*

Arnold W. Forrest. *B.A., Columbia, 1939; M.D., New York University, 1942*

Frank B. Hoefle. *B.A., Dartmouth, 1957; M.D., Harvard, 1961*

Sally Moore (Orthoptics). *B.S., Delaware, 1952*

Balachandran D. Srinivasan. *Ph.D., Columbia, 1964; M.D., 1967*

Emil Wirostko. *B.S., Fordham, 1956; M.D., Cornell, 1960; Med.Sc.D., Columbia, 1967*

Assistant Clinical Professors

Frederic H. Deutsch. *B.A., Cornell, 1947; M.D., New York Medical College, 1951*

Hugh M. Moss. *B.A., Harvard, 1952; M.D., Pennsylvania, 1954*

Ellen F. Regan. *B.A., Wellesley, 1940; M.D., Yale, 1943*

Hampson Albert Sisler. *B.S., New York University, 1954; M.D., 1957*

**ASSOCIATES IN CLINICAL
OPHTHALMOLOGY**

William A. James, Jr.,
M.D.

Rainer N. Mittl, M.D.

RESEARCH ASSOCIATES

E. Anita Anderson

Ethel I. Anderson, Ph.D.

Gerard Armand, Ph.D.

Mary T. Flood, B.S.

William H. Garner, Ph.D.

Lu-Ku-Li, Ph.D.

Jong J. Lim, Ph.D.

Kasimierz Malinowski, Ph.D.

Victoria Ozanics, M.S.

Debutta Roy, Ph.D.

Robert Siminoff, Ph.D.

**INSTRUCTORS IN CLINICAL
OPHTHALMOLOGY**

Howard M. Eggers, M.D.

Albert J. Hofeldt, M.D.

Lawrence G. Pape, M.D.

**ASSISTANTS IN CLINICAL
OPHTHALMOLOGY**

Richard D. Banyard, M.D.

Donald H. Green, M.D.

Martin L. Leib, M.D.

Richard G. Lennon, M.D.

Suzanne Li, M.D.

Stanley Masters

Louis D. Pizzarello, M.D.

Lance D. Redler, M.D.

Jaime Santamaria III, M.D.

Jesse L. Sigelman, M.D.

SENIOR STAFF ASSOCIATES

Suraj Prakash Bhat, Ph.D.

Margaret H. Garner

Cecily Medvedovsky, M.D.

Anne X. Polson, Ph.D.

Heinz Rosskothén

Charles Weiss, M.D.

STAFF ASSOCIATES

Roger A. Baroody, B.A.

Sarah Oliver Briller

Carol J. De Rousseau,

Ph.D.

Janet L. Denlinger, M.D.

Helena M. Eakins,

D.Pharm.

Maria O. Longas, B.A.

Hermann D. Schubert,

M.D.

SPECIAL LECTURERS

Frank D. Carroll, M.D.

George R. Merriam, M.D.

SPECIAL LECTURERS**IN BIOCHEMISTRY**

Zacharias Dische, M.D.

Karl Meyer, M.D.

LECTURERS

Frank De Benedetto

Julius A. Vida, Ph.D.

At Mary Imogene Bassett Hospital**Assistant Clinical Professor**

Thomas A. Farrell. *B.A., Hamilton, 1957; M.D., McGill, 1961*

ASSOCIATE IN CLINICAL OPHTHALMOLOGY

Charles B. Deichman,
M.D.

At Harlem Hospital

ASSOCIATE IN CLINICAL
OPHTHALMOLOGY

Herman C. Jordon, M.D.

INSTRUCTORS IN CLINICAL
OPHTHALMOLOGY

Rajendra K. Bansal, M.B.,
B.S.

Antonio M. Gonzalez,
M.D.

INSTRUCTORS (*continued*)

John P. Mitchell, M.D.

Ram P. Tiwari, M.S.

ASSISTANT IN CLINICAL
OPHTHALMOLOGY

Andrew Goldstein, M.D.

At St. Luke's-Roosevelt Hospital

Associate Clinical Professor

James C. Newton. *B.S., Fordham, 1949; Ph.D., 1953; M.D., Jefferson, 1957*

ASSISTANTS IN CLINICAL
OPHTHALMOLOGY

Louis V. Angioletti, Jr.,
M.D.

Ulises Arango, M.D.

Philip A. Bonanno, M.D.

Chin Wing Chu, M.D.

Robert C. DellaRocca,
M.D.

John Eden, M.D.

ASSISTANTS (*continued*)

Bernard J. Fowler, M.D.

Dennis D. Freilich, M.D.

Richard S. Kochman, M.D.

Charles Merker, M.D.

Thomas O. Muldoon, M.D.

Charlermpong Sarakhun,
M.D.

Morton H. Seelenfreund,
M.D.

ASSISTANTS (*continued*)

Howard K. Weisberg,
M.D.

Joseph Wynn Wesley,
M.D.

LECTURER

Edward L. Raab, M.D.

Orthopedic Surgery

Frank Stinchfield Professor of Clinical Orthopedic Surgery and Chairman

Alexander Garcia. *B.S., College of the City of New York, 1940; M.D., Long Island
College of Medicine, 1943*

At Presbyterian Hospital

Professor

C. Andrew L. Bassett. *M.D., Columbia, 1948; Med.Sc.D., 1955*

Professors of Clinical Orthopedic Surgery

Robert E. Carroll. *B.A., Yale, 1938; M.D., 1942*

Harold M. Dick. *B.A., Princeton, 1956; M.D., New York University, 1960*

S. Ashby Grantham. *B.A., Washington (St. Louis), 1952; M.D., 1955*

Charles S. Neer II. *B.A., Dartmouth, 1939; M.D., Pennsylvania, 1942*

Charles T. Ryder. *B.S., Massachusetts Institute of Technology, 1939; M.D., Harvard,
1943*

Professor of Clinical Pathology

Austin D. Johnston. *B.A., Columbia, 1945; M.D., 1947*

Associate Professor of Anatomy

Stephen Bruce Doty. *B.A., Rice, 1961; M.A., 1963; Ph.D., 1965*

Associate Professors of Clinical Orthopedic Surgery

George B. Ambrose. *B.A., Columbia, 1940; M.D., 1943*

Nas S. Eftekhari. *M.D., Teheran, 1960*

Hugo A. Keim. *B.S., St. Mary's (Minnesota), 1956; M.S., Northwestern, 1966; M.D., Loyola, 1960*

Associate Clinical Professor

David L. Andrews. *B.A., Williams, 1952; M.D., Columbia, 1956*

Senior Research Associate

Arthur A. Pilla. *B.S., St. Joseph's, 1958; M.S., Pennsylvania, 1958; D.Sc., Paris, 1964*

Assistant Clinical Professors

Rosamond Kane. *M.D., Columbia, 1952*

Robert M. Reiss. *B.A., Columbia, 1951; M.D., 1959*

James N. Worcester, Jr. *B.A., Yale, 1947; M.D., Columbia, 1955*

Assistant Professors of Clinical Orthopedic Surgery

John R. Denton. *B.S., West Point, 1960; M.D., Medical College of Alabama, 1967*

Howard A. Kiernan, Jr. *B.S., Holy Cross, 1962; M.D., New York University, 1966*

Assistant Professor of Orthopedic Biomechanics

Robert W. Pawluck. *B.S., Columbia, 1974; M.B.A., 1977*

**ASSOCIATES IN CLINICAL
ORTHOPEDIC SURGERY**

Peter N. Carbonara, M.D.

William U. Cavallaro,
M.D.

Robert N. Dunn, M.D.

Merle H. Katzman, M.D.

Christopher B. Michelson,
M.D.

Harvey Orlin, M.D.

Thomas D. Rodda, M.D.

Joseph E. Salvatore, M.D.

E. Baldwin Self, Jr., M.D.

William A. Sinton, M.D.

L. Arne Skilbred, M.D.

David M. Smith, M.D.

ASSOCIATES (continued)

Martin L. Sorger, M.D.

Joel D. Weinstein, M.D.

Eric K. Zeitzmann, M.D.

RESEARCH ASSOCIATE

Harshad R. Chokshi,
Ph.D.

**INSTRUCTORS IN CLINICAL
ORTHOPEDIC SURGERY**

Steven Berkowitz, M.D.

Louis U. Bigliani, M.D.

Stuart J. Fischer, M.D.

Richard E. Fleming, Jr.,
M.D.

INSTRUCTORS (continued)

Lawrence A. Lefkowitz,
M.D.

Stephen J. McIlveen,
M.D.

David Price Roye, Jr.

Harvey S. Sicherman,
M.D.

Ronald Tietjen, M.D.

STAFF ASSOCIATES

Sharon M. Mitchell, B.S.

George Tzitzikalakios,
M.S.

SPECIAL LECTURER

Frank Stinchfield, M.D.

At Harlem Hospital

Associate Professor of Clinical Orthopedic Surgery

Marvin L. Shelton. *B.S., Howard, 1951; M.D., 1956*

ASSOCIATE IN CLINICAL ORTHOPEDIC SURGERY

Aaron M. Gold, M.D.

INSTRUCTORS IN CLINICAL ORTHOPEDIC SURGERY

John F. Crowe, M.D. (in Surgery)

William L. King, M.D. (in Surgery)

John B. Nailor, M.D. (in Surgery)

Germukh S. Walha, M.D. (in Surgery)

At Helen Hayes Hospital

Professor of Clinical Orthopedic Surgery

Alice L. Garrett. *B.S., Washington State, 1944; M.D., Southern California, 1954*

Associate Professor of Clinical Orthopedic Surgery

George Van B. Cochran. *B.A., Dartmouth, 1953; M.D., Columbia, 1956; Med.Sc.D., 1967*

Assistant Clinical Professors

Edward B. Leahey. *B.A., Fordham, 1941; M.D., Georgetown, 1944*

Raphael K. Levine. *B.A., Brandeis, 1961; M.D., Jefferson, 1965*

ASSOCIATES IN CLINICAL ORTHOPEDIC SURGERY

Robert L. S. Boothe, M.D.

Abraham C. Kovarsky, M.D.

At St. Luke's-Roosevelt Hospital Center

Professor of Clinical Orthopedic Surgery

Joseph W. Fielding. *M.D., Toronto, 1946*

Associate Clinical Professor

Robert E. Zickel. *B.A., Cornell, 1952; M.D., 1958*

Assistant Clinical Professors

Vincent G. Fietti, Jr. *B.A., Boston, 1968; M.D., 1972*

Frederic E. Helbig. *B.A., Brown, 1964; M.D., Boston, 1969*

Tarek Hisham Mardam-Bey. *M.D., American (Beirut), 1972*

Ronald M. Match. *B.A., Hofstra, 1953; M.D., Jefferson, 1957*

Andrew H. Patterson. *M.D., Columbia, 1958*

George L. Unis. *B.A., New York University, 1960; M.D., New Jersey College of Medicine and Dentistry, 1975*

ASSOCIATES IN CLINICAL ORTHOPEDIC SURGERY

William G. Hamilton, M.D.

James C. Parkes II, M.D.

Joel E. Rothermel, M.D.

INSTRUCTORS IN CLINICAL ORTHOPEDIC SURGERY

Richard J. Cea, M.D.

John F. Crowe, M.D.

Sanford A. Ratzan, M.D.

Luther F. Warren, M.D.

Otolaryngology

Professor and Chairman

Maxwell Abramson. *B.A., Wesleyan, 1957; M.D., Union (Albany), 1961*

At Presbyterian Hospital

Professor

Juergen Tonndorf. *M.D., Kiel (Germany), 1938; Ph.D., Heidelberg, 1945*

Professors of Clinical Otolaryngology

Robert M. Hui. *B.A., Southern California, 1943; M.D., 1946*

Robin M. Rankow. *B.S., College of the City of New York, 1935; D.D.S., Columbia, 1940; M.D., Rochester, 1950*

Professor of Clinical Audiology and Speech Pathology

Thomas H. Fay. *B.A., Florida, 1949; M.A., Columbia, 1950; Ph.D., Illinois, 1958*

Associate Professor of Auditory Biophysics

Shyam M. Khanna. *B.Sc., Lucknow (India), 1951; D.R.E., St. Xavier College (Bombay), 1954; Ph.D., City College, 1970*

Associate Clinical Professors

Lawrence Savetsky. *B.A., New York University, 1951; M.D., State University of New York (Downstate), 1955*

Malcolm H. Schvey. *B.A., Lehigh, 1947; M.A., Columbia, 1950; M.D., Amsterdam, 1956*

Assistant Professors

Andrew Blitzer (also Oral Surgery). *B.A., Adelphi, 1966; D.D.S., Columbia, 1970; M.D., Mt. Sinai School of Medicine (New York), 1973*

Anthony Frederick Jahn. *B.Sc., Toronto, 1969; M.Sc., 1970; M.D., 1974*

Assistant Professor of Biochemical Otolaryngology

Cheng Chun Huang. *B.S., Taiwan, 1963; M.S., Vanderbilt, 1966; Ph.D., Iowa, 1970*

Assistant Professor of Clinical Otolaryngology

Frank V. Mignogna. *B.A., Princeton, 1961; M.D., New Jersey College of Medicine and Dentistry, 1965*

Assistant Clinical Professors

Raymond B. Strauss. *B.A., Washington (St. Louis), 1950; Ph.D., Florida, 1956; M.D., Western Reserve, 1968*

John D. Piro (Prosthetic). *B.A., Fordham, 1943; D.D.S., Columbia, 1946*

INSTRUCTORS IN CLINICAL
OTOLARYNGOLOGY

Milton Ivker, M.D.
Theodore Kramer, M.D.
Arthur B. Lacher, M.D.
Richard S. Mega, M.D.
Nicholas D. Pontilena,
M.D.

INSTRUCTORS (*continued*)

William J. Richtsmeier,
M.D.
Peter D. Westerhoff, M.D.
Melvin Wiederkehr, M.D.
Carl Wiesenthal, M.D.
Howard D. Zipper, M.D.

STAFF ASSOCIATE

Michel Berreby, M.D.

At Harlem Hospital

Associate Clinical Professor

Errol A. Thompson. *M.B., University College (Dublin), 1936*

Assistant Professor

Lee David Eisenberg (in Surgery). *B.S., St. John's (New York), 1967; M.D., State University of New York (Downstate), 1971*

Assistant Clinical Professor

Ransford C. Newman. *M.B., B.S., London, 1960; F.R.C.S., Edinburgh, 1968*

At St. Luke's-Roosevelt Hospital Center

Associate Clinical Professor

John S. Lewis. *M.D., Alberta (Canada), 1943*

Stanley Whitfield. *Certificate, Harris Academy, Dundee, 1940; M.B., Ch.B., St. Andrew's University Medical School, 1946*

INSTRUCTORS IN CLINICAL OTOLARYNGOLOGY

Awny Aziz Abdou, M.B., Ch.B.
Arshad H. Amjad, M.D.
Maria Aramburu, M.D.
Neville W. Carmical, M.D.
James F. Grillo, M.D.
Tay Bong Lee, M.D.
Mauriciu Rodescu, M.D.

Pathology

Francis Delafield Professor and Chairman

Donald W. King. *M.D., Syracuse, 1949*

At Presbyterian Hospital

Professors

Richard Axel (also Biochemistry). *B.A., Columbia, 1967; M.D., Johns Hopkins, 1970*
William A. Blanc. *B.A., Geneva, 1940; M.D., 1947; Ph.D., 1952*

- Paul Ellner (also Microbiology). *M.S., Southern California, 1952; Ph.D., Maryland, 1956*
- Gabriel C. Godman (also Microbiology). *B.A., New York University, 1941; M.D., 1944*
- Conrad L. Pirani. *B.A., Johns Hopkins, 1954; M.D., Rochester, 1958*
- Ralph M. Richart. *B.A., Johns Hopkins, 1954; M.D., Rochester, 1958*
- Virginia Tennyson (also Anatomy). *B.S., Pennsylvania State, 1946; M.S., Baylor, 1956; Ph.D., Columbia, 1960*

Professor of Microbiology

- Henry J. Vogel. *B.S., London, 1939; M.S., New York University, 1941; Ph.D., 1949*

Professor of Comparative Pathology

- Ross M. Grey. *D.V.M., Alabama Polytechnic Institute, 1945*

Professors of Neuropathology

- Phillip E. Duffy. *B.A., Columbia, 1943; M.D., 1947*
- Leon Roizin (in Psychiatry). *B.A., State Lyceum (Bessarabia), 1930; M.D., Royal University (Milan), 1936*

Professor of Surgical Pathology

- Luciano Ozzello. *M.D., Turin (Italy), 1951*

Professor of Clinical Pathology

- Austin D. Johnston (in Orthopedic Surgery). *B.A., Columbia, 1945; M.D., 1947*

Adjunct Professors

- Robert V. Hutter. *B.A., State University of New York (Syracuse), 1950; M.D., 1954; M.A., Yale, 1968*
- Harry L. Ioachim. *M.D., Bucharest, 1949*
- Sidney Pestka. *B.A., Princeton, 1957; M.D., Pennsylvania, 1961*

Clinical Professors

- Victor Herbert. *B.S., Columbia, 1948; M.D., 1952*
- Pablo Rubinstein. *M.D., Chile, 1962*
- Sheldon C. Sommers. *M.D., Harvard, 1941*

Clinical Professor of Oral Pathology

- Melvin N. Blake. *D.D.S., New York University, 1955*

Associate Professors

- Cecilia M. Fenoglio. *B.S., St. Elizabeth, 1965; M.D., Georgetown, 1969*
- John J. Fenoglio, Jr. *B.A., Harvard, 1965; M.D., Georgetown, 1969*
- John F. Nicholson (also Pediatrics). *B.S., Vanderbilt, 1955; M.D., 1958*

Associate Professor of Dentistry

David J. Zegarelli. *B.A., Columbia, 1965; D.D.S., 1969*

Associate Professors of Neuropathology

Lester M. Geller. *B.A., Cornell, 1947; M.A., Michigan State, 1948; Ph.D., New York University, 1953*

Mavis Kaufman (in Psychiatry). *M.D., New York Medical College, 1944*

Associate Professor of Clinical Neuropathology

Richard F. Defendini. *B.A., Michigan, 1948; M.A., 1952; M.D., Rochester, 1961*

Associate Professors of Clinical Pathology

Thomas A. Blumenfeld. *A.A., North Carolina, 1960; M.D., Tennessee, 1964*

Carmia Borek (in Radiology). *B.S., M.S., Ph.D., Weitzmann Institute (Israel), 1967*

Arline D. Deitch (in Anatomy). *B.A., Brooklyn, 1944; M.A., Columbia, 1946; M.D., 1954*

Reba A. Goodman. *B.A., Indiana, 1949; M.A., Columbia, 1952; Ph.D., 1955*

Mary E. King. *B.A., Smith, 1947; M.D., Columbia, 1951*

Nicole Suci-Foca (in Surgery). *B.S., Bucharest (Rumania), 1959; M.S., 1960; Ph.D., 1965*

Myron Tannenbaum (in Urology). *B.S., New York University, 1952; M.S., 1955; Ph.D., 1957; M.D., Chicago, 1961*

Ruth H. Vogel. *Ph.D., New York University, 1958*

Associate Professor of Clinical Pediatric Pathology

H. Joachim Wigger. *M.D., Hamburg, 1954*

Associate Professors of Clinical Surgical Pathology

Karl Perzin. *B.A., Columbia, 1954; M.D., 1958*

Marianne Wolff. *B.A., Hunter, 1948; M.D., Columbia, 1952*

Adjunct Associate Professors

Ernest Baden. *M.A., Sorbonne, 1946; D.D.S., New York University, 1950; M.D., Geneva, 1962*

Jan Vincents Johannesen. *M.D., Bergen (Norway), 1966*

M. Richard Pachter. *M.D., Zurich, 1956*

William Pollack. *M.S., Rutgers, 1950; Ph.D., 1964*

Robert R. Rickert. *B.A., Michigan, 1958; M.D., Johns Hopkins, 1962*

Harry H. Stumpf. *B.A., New York University, 1947; M.D., State University of New York (Downstate), 1951*

John A. Terzakis. *B.A., Columbia, 1957; M.D., New York University, 1961*

Kaity Yannopoulos. *M.D., Greece, 1954*

Frederick T. Zugibe. *B.S., St. Francis, 1951; M.S., Chicago, 1959; Ph.D., 1960*

Associate Clinical Professors

Irwin A. Almenoff. *B.S., College of the City of New York, 1948; M.D., Cornell, 1952*

Daniel W. Benninghoff. *B.A., Yale, 1949; M.D., Columbia, 1953*

Donald E. Brown. *M.D., Harvard, 1943*

- John M. Budinger. *B.S., Northwestern, 1950; M.D., 1954*
 Robert L. Hirsch. *B.A., Cornell, 1947; M.D., 1951*
 David N. Silvers (also Dermatology). *B.A., Haverford, 1964; M.D., Duke, 1968*
 Stanley Simbonis. *B.S., Yale, 1953; M.D., 1957*
 Harold J. Sobel. *B.A., Brooklyn, 1950; M.D., Chicago Medical School, 1954*
 Richard L. Swarm. *B.A., Washington (St. Louis), 1949; M.D., 1950*

Assistant Professors

- Jerome Owen Cantor. *B.A., Columbia, 1971; M.D., Pennsylvania, 1975*
 Seth Goldberg. *B.S., Massachusetts Institute of Technology, 1966; B.A., California, 1964; M.D., State University of New York (Downstate), 1970*
 Stephen Keller. *B.S., Pace, 1971; M.A., M.Phil., Ph.D., Columbia, 1974*
 Daniel M. Knowles. *B.A., Bridgeport, 1969; M.D., Chicago, 1973*
 Jay Lefkowitz. *B.A., Clark, 1972; M.D., Columbia, 1976*
 Ricardo Mesa-Tejada. *B.S., Manhattan, 1964; M.D., Madrid, 1970*
 Armand Miranda. *B.S., Columbia, 1969; Ph.D., 1973*

Assistant Professor of Neuropathology

- Arthur P. Hays. *B.A., Dartmouth, 1962; B. Med. Sci., 1963; M.D., Colorado, 1966*

Assistant Professor of Clinical Neuropathology

- Herbert Barden. *B.S., Brooklyn, 1952; M.S., New York University, 1960; Ph.D., 1964*

Assistant Professors of Clinical Pathology

- E. Glenn Armstrong. *B.S., Virginia Polytechnic Institute, 1966; M.S., 1969; Ph.D., Maryland, 1975*
 Daniel J. Fink. *B.S., Cornell, 1968; M.S., Massachusetts Institute of Technology, 1970; M.D., Columbia, 1975; M.Phil., 1980*
 Mary M. Lee. *B.S., Michigan, 1966; Ph.D., 1972*
 Gerda Nette. *B.S., Columbia, 1968; Ph.D., 1973*
 Michael Pesce. *B.S., St. Johns, 1967; Ph.D., 1971*
 Maria Mahdalyna Shevchuk. *B.A., Fordham, 1970; M.D., Upstate Medical Center (Syracuse), 1974*
 Philip Tomashefsy (in Urology). *Ph.D., New York University, 1969*
 Nicholas J. Willson. *B.S., Saint Peter's, 1959; M.D., Seton Hall, 1963*

Adjunct Assistant Professors

- Solange G. Abunassar. *M.D., American (Beirut), 1968*
 Majid Ali. *M.B., B.S., Punjab (India), 1963*
 Paul Bachner. *B.A., College of the City of New York, 1959; M.D., Columbia, 1963*
 Harry Woodson Carter. *M.D., Harvard, 1957*
 Larry E. Douglass. *B.A., Washington (St. Louis), 1959; M.D., Vanderbilt, 1960*
 Howard B. Goldstein. *B.A., Colgate, 1955; M.D., Albany Medical College, 1959*
 Arthur I. Hurvitz. *D.V.M., Michigan State, 1964; Ph.D., California (Davis), 1967*
 Catherine Kambolis. *M.D., Athens, 1955*
 Paul A. Krieger. *B.S., City College, 1967; M.D., New York Medical College, 1971*
 Richard A. McReynolds. *M.S., Virginia, 1968; M.D., 1971*
 Basil Moumgis. *M.D., Pittsburgh, 1949*
 Frederick Muschenheim. *B.A., Howard, 1953; M.D.C.M., McGill, 1963*
 Robert D. Newman. *B.S., California (Los Angeles), 1958; M.D., 1962*

Assistant Clinical Professors

Giles G. Allard. *B.A., Montreal, 1944; M.D., Laval, 1950*

Lucretia Allen. *B.A., New York University, 1948; M.D., State University of New York (Downstate), 1952*

Stefan E. Epstein. *B.A., Columbia, 1956; M.D., State University of New York (Buffalo), 1960*

Hiroshi Nakazawa. *M.D., Keio (Tokyo), 1958*

Henry G. Schriever. *B.A., Vermont, 1956; M.D., New York Medical College, 1960*

Ralph W. Snyder. *B.S., McGill, 1951; M.D., 1953*

ASSOCIATES IN CLINICAL PATHOLOGY

May Parisien, M.D.

Heidrun Zweitnig-Rotterdam, M.D.

RESEARCH ASSOCIATES

Reba Goodman, Ph.D.

Moshe Rosen, Ph.D.

INSTRUCTORS IN CLINICAL PATHOLOGY

Marguerite M. Duby, M.D.

Milagros Ona-Sarino, M.D.

Elena Zegarelli-Schmidt, Ph.D.

Monica C. Yang, M.D.

SENIOR STAFF ASSOCIATES

Margaret M. Grimes, M.D.

Charles Chostner Marboe, M.D.

STAFF ASSOCIATE

Janet Tannenbaum

SPECIAL LECTURERS

Lester R. Cahn, D.D.S.

David Cowen, M.D.

C. Zent Garber, M.D.

Raffaele Lattes, M.D.

Meyer M. Melicow, M.D.

Abner Wolf, M.D.

LECTURERS

Michael Baden, M.D.

Paul A. Brown, M.D.

Hyman Donnenfeld, M.D.

Frederick A. Jacobiec, M.D.

Janis F. Klavins, M.D.

David Spain, M.D.

At Mary Imogene Bassett Hospital**Associate Clinical Professor**

Charles A. Ashley. *B.A., Cornell, 1944; M.D., 1947; M.S., Illinois, 1951*

Assistant Clinical Professor

Harlan D. Alpern. *B.S., Michigan, 1967; M.D., Chicago, 1971*

INSTRUCTOR IN CLINICAL PATHOLOGY

William B. Giuney, M.D.

At Harlem Hospital**Professor**

Jack W. C. Hagstrom. *B.A., Amherst, 1955; M.D., Cornell, 1959*

Associate Clinical Professors

Prem Chauhan. *F. Sc. Med., Punjab (India), 1942; M.D., B.S., 1948*

Carlos Navarro. *B.S., National University (Mexico), 1947; M.D., 1955*

Angus C. Sampath (in Microbiology). *D. Sc., Strasbourg, 1966*

Assistant Professor of Medicine and Pathology

Clayton L. Natta. *B.A., McMaster (Ontario), 1957; M.D., Toronto, 1961*

Assistant Professor of Clinical Pathology

Helen M. S. Richards. *M.B., B.S., Colombo (Sri Lanka), 1969*

INSTRUCTORS IN CLINICAL PATHOLOGY

Luritz C. Creque, M.D.

Juan B. Gabriel

Louys Thomas, M.D.

At Overlook Hospital**Clinical Professor**

Bernard M. Wagner. *M.D., Hahnemann, 1949*

Assistant Professor of Clinical Pathology

Robert Galen. *B.A., Boston, 1966; M.D., 1970*

Assistant Clinical Professors

Anthony Marchand. *B.A., Connecticut, 1966; M.D., Duke, 1970*

Joel A. Roth. *B.A., Brooklyn, 1964; M.D., State University of New York (Downstate), 1968*

ASSOCIATE IN CLINICAL PATHOLOGY

Frederick van Lente, M.D.

At St. Luke's-Roosevelt Hospital Center**Professor**

S. Raymond Gambino. *B.S., Antioch, 1948; M.D., Rochester, 1952*

Professor of Clinical Pathology

Arthur W. Branwood. *M.B., Ch.B., Edinburgh, 1942; M.D., 1948*

Professor of Clinical Surgical Pathology

Robert R. Pascal. *B.A., Columbia, 1958; M.D., 1962*

Associate Professor of Clinical Pathology

Stephen F. Ryan. *M.D., Colorado, 1961*

Associate Clinical Professors

John Y. Kiyasu. *B.A., California (Berkeley), 1951; Ph.D., 1955*

Artemis D. Nash. *B.A., Smith, 1949; M.D., Columbia 1953*

Louise L. Phillips. *B.S., William and Mary, 1934; M.D., Columbia, 1940; Ph.D., 1950*

Assistant Clinical Professors

Lazarevic Bozidar. *M.D., Belgrade, 1956*

John J. Di Re. *B.S., McGill, 1953; M.D., George Washington, 1957*

Harold P. Gaetz. *B.S., McGill, 1953; M.D., 1958*

Martin S. Krumerman. *B.A., New York University, 1961; M.D., 1965*

Assistant Professor

Deng Fong Liau. *M.Sc., McGill, 1968; Ph.D., 1971*

Assistant Professors of Clinical Pathology

Kenneth F. Button. *B.A., Indiana, 1966; M.D., 1970*

Derek Englander. *M.D., Royal College (London), 1963*

INSTRUCTORS IN CLINICAL
PATHOLOGY

Petra Elena P. Banogon,
M.D.

Corazon S. Sian, M.D.

Rose-Sunitha Thayaparan,
M.D.

Mah Manzar Yamohommady,
M.D.

Pediatrics**Reuben S. Carpentier Professor and Chairman**

Michael Katz (also Public Health). *B.A., Pennsylvania, 1949; M.D., State University of New York (Downstate), 1956; M.S., Columbia, 1963*

At Presbyterian Hospital**Professors**

Arthur D. Bloom (also Human Genetics and Development). *B.A., Harvard, 1956; M.D., New York University, 1960*

Ralph Dell. *B.A., Pomona, 1957; M.D., Pennsylvania, 1961*

Darryl C. De Vivo (also Neurology). *B.A., Amherst, 1959; M.D., Virginia, 1964*

Welton M. Gersony. *B.A., Syracuse, 1954; M.D., State University of New York (Upstate), 1958*

L. Stanley James (also Obstetrics and Gynecology). *M.D., Otago (New Zealand), 1948*

Robert B. Mellins. *B.A., Columbia, 1948; M.D., Johns Hopkins, 1952*

Sergio Piomelli. *B.A., Liceo Sannazzaro (Naples), 1948; M.D., Naples, 1954*

Michael Rosen. *B.A., Wesleyan, 1960; M.D., State University of New York (Downstate), 1964*

Myron Winick (Williams Professor and Director of Institute of Human Nutrition). *B.A., Columbia, 1951; M.S., Illinois, 1952; M.D., State University of New York (Downstate), 1956*

Robert W. Winters. *B.A., Indiana, 1948; M.D., Yale, 1952*

Professors of Clinical Pediatrics

Abe Chutorian (also Neurology). *B.A., Manitoba, 1949; B.S., 1952; M.D., 1957*

Arnold R. Gold (also Neurology). *B.A., Texas, 1947; M.S., Florida, 1949; M.D., Lausanne, 1950*

Sylvia P. Griffiths. *B.A., Hunter, 1944; M.D., Yale, 1948*

Jerry C. Jacobs. *B.A., Columbia, 1952; M.D., 1956*

Niels L. Low (also Neurology). *M.D., South Carolina, 1940*

David Shaffer (also Psychiatry). *M.D., London, 1961*
 Joe D. Wray (in Public Health). *B.A., Stanford, 1947; M.D., 1952*

Professor of Clinical Psychiatry

H. Donald Dunton. *M.D., Rochester, 1945*

Clinical Professor of Pediatric Psychology

Michael Lewis. *B.A., Pennsylvania, 1958; Ph.D., 1962*

Associate Professors

Jo Anne Brasel (in Institute of Human Nutrition). *B.A., Colorado, 1956; M.D., 1959*
 Nicholas Cunningham (also Public Health). *B.A., Harvard, 1950; M.D., Johns Hopkins, 1955*
 Joseph Graziano (also Pharmacology). *B.S., Long Island, 1967; Ph.D., Rutgers, 1971*
 William C. Heird. *B.S., Maryville, 1958; M.S., Vanderbilt, 1963; M.D., 1964*
 Allen I. Hyman (also Anesthesiology). *B.A., Columbia, 1955; M.D., Albany Medical College, 1959*
 Ehud Krongrad. *M.D., Hebrew (Jerusalem), 1965*
 Gilbert W. Mellin. *B.S., Bethany, 1945; M.D., Johns Hopkins, 1949*
 Akira Morishima. *M.D., Keio (Japan), 1954; Ph.D., 1961*
 John F. Nicholson (also Pathology). *B.A., Vanderbilt, 1955; M.D., 1958*
 Pedro Rosso (in Obstetrics & Gynecology and Institute of Human Nutrition). *M.D., Chile, 1966*
 David Rush (also Public Health). *B.A., Harvard, 1955; M.D., 1959*
 Katherine Sprunt. *B.A., Wellesley, 1942; M.D., Johns Hopkins, 1945*

Associate Professors of Clinical Pediatrics

Russell S. Asnes. *B.A., Boston, 1959; M.D., Tufts, 1963*
 Jennifer J. Bell. *B.A., Swarthmore, 1953; M.D., New York, 1961*
 William J. Davis. *B.A., Wilkes, 1961; M.D., Columbia, 1965*
 John M. Driscoll. *B.A., Hamilton, 1958; M.D., Bowman Gray, 1962*
 Susan G. Gordon. *B.A., Mt. Holyoke, 1946; M.D., Howard, 1950*
 Anthony Mansell. *B.A., Princeton, 1961; M.D., Ohio State, 1965*
 Martin Nash. *B.A., Duke, 1960; M.D., 1964*
 Jane Pitt. *B.A., Radcliffe, 1960; M.D., Harvard, 1964*
 Anneliese L. Sitarz. *B.A., Bryn Mawr, 1950; M.D., Columbia, 1954*
 Carl N. Steeg. *B.A., Johns Hopkins, 1958; M.D., New York Medical College, 1962*
 Dorothy Warburton (in Human Genetics and Development). *Ph.D., McGill, 1961*

Associate Clinical Professors

Fred Agre. *B.A., Lafayette, 1957; M.D., Duke, 1961*
 Robert Appleby. *M.D., Johns Hopkins, 1949*
 William A. Bauman. *B.S., Harvard, 1943; M.D., Columbia, 1946*
 Constance J. Hayes. *B.S., St. Rose, 1959; M.D., Loyola, 1965*
 John J. Kangos. *B.S., Rutgers, 1945; M.D., Long Island College of Medicine, 1948*
 Jack Shiller. *B.A., North Carolina, 1947; M.D., Columbia, 1952*
 Joseph A. Silverman. *B.A., Princeton, 1952; M.D., Columbia, 1956*
 Stephen Wang (at Morristown Memorial Hospital). *B.A., Columbia, 1960; M.D., 1964*
 Leo F. J. Wilking. *B.S., Harvard, 1941; M.D., Columbia, 1944*

Assistant Professors

- Kwame Anyane-Yeboah. *M.D., Ghana, 1972*
 Stephen J. Atwood. *B.A., Dartmouth, 1968; M.D., Albert Einstein, 1972*
 Candace Jean Erickson. *B.A., George Washington, 1969; M.D., Maryland, 1973*
 Gabriel G. Haddad. *B.S., American (Beirut), 1969; M.D., 1972*
 Karen Hein. *B.A., Wisconsin, 1960; M.D., Columbia, 1970*
 David S. Hodes (also Microbiology). *B.A., Princeton, 1963; M.D., Harvard, 1969*
 Allan J. Hordof. *B.A., Hobart, 1962; M.D., New York University, 1966*
 Joseph S. Levy. *M.D., Hadassah (Israel), 1971*
 Adrien Moessinger. *M.D., Lausanne, 1971*
 Emi Okamoto. *M.D., Columbia, 1973*
 Nigel Paneth (also Public Health) (in the Sergievsky Center). *B.A., Columbia, 1968; M.D., Harvard, 1972; M.P.H., Columbia, 1978*
 Leila M. Pang (also Anesthesiology). *B.A., Hawaii, 1966; M.D., State University of New York (Downstate), 1970*
 Joan A. Regan. *M.D., Missouri, 1974*
 Tove Rosen. *B.A., Rochester, 1961; M.D., State University of New York (Downstate), 1965*
 Karl F. Schulze. *B.A., Carleton, 1961; M.D., Rochester, 1965*
 S. Alex Stalcup. *B.A., Whittier College, 1967; M.D., California, 1971*
 Raymond I. Stark. *B.S., Columbia, 1963; M.D., 1970*
 Shobhana Vora. *M.D., Bombay (India), 1973*
 Christine Ann Walsh. *M.D., Yale, 1973*
 Michael A. Weiner. *B.S., Fairleigh Dickinson, 1968; M.D., State University of New York (Upstate), 1972*

Assistant Professors of Clinical Pediatrics

- Bernard R. Feldman. *B.S., William and Mary, 1955; M.D., Chicago Medical School, 1959*
 Charles Feldman. *B.A., Columbia, 1966; M.D., State University of New York (Downstate), 1970*
 Burton Grebin. *B.A., Adelphi, 1962; M.D., New York Medical College, 1966*
 Donald E. Hutchings (also Psychiatry). *B.A., Lake Forest, 1959; M.A., Chicago, 1963; Ph.D., 1965*
 Celia Ores. *M.D., Berne (Switzerland), 1956*

Assistant Clinical Professors

- Rose G. Ames. *B.A., Barnard, 1939; M.D., Columbia, 1944*
 Alexander Blum, Jr. *B.S., Yale, 1944; M.D., Harvard, 1947*
 Frederick M. Bomback. *B.A., Brandeis, 1965; M.D., New York Medical College, 1969*
 Matilda B. Brust. *B.A., Marietta, 1952; M.D., New York University, 1956*
 Roger Challop. *B.S., Brooklyn, 1963; M.D., New York Medical College, 1967*
 Yvonne T. Driscoll. *B.A., Trinity, 1958; M.D., Women's Medical College of Pennsylvania, 1962*
 T. Donald Eisenstein. *B.A., Johns Hopkins, 1952; M.D., Albany Medical College, 1956*
 Marguerite J. Gates. *B.A., Barnard, 1950; M.D., Columbia, 1954*
 Gustave Gavis. *B.A., Indiana, 1948; M.D., State University of New York (Downstate), 1952*
 Thurman B. Givan, Jr. *B.S., Pittsburgh, 1949; M.D., Columbia, 1953*
 Stephen Glaser. *B.A., Columbia, 1960; M.D., New York University, 1964*
 Bertram H. Grossman. *B.A., North Carolina, 1948; M.D., Georgetown, 1959*

- Jeannette J. Jansky. *M.S., City College, 1960; Ph.D., Columbia, 1970*
 Kenneth H. Katz. *B.A., Lafayette, 1968; M.D., New York Medical College, 1973*
 Murray D. Kuhr. *B.S., Cincinnati, 1961; M.D., Chicago, 1965*
 Betty C.M.L. Kuo. *B.A., Vassar, 1959; M.D., Albany Medical College, 1964*
 George Lazarus. *B.A., Yale, 1967; M.D., Columbia, 1971*
 Dean N. Martin. *B.A., Hofstra, 1959; M.D., Albany Medical College, 1963*
 Harriet E. McGurk. *B.A., Radcliffe, 1967; M.D., Albert Einstein, 1973*
 Daniel J. Melia. *B.A., Harvard, 1941; M.D., Columbia, 1949*
 Harriette R. Mogul. *B.A., Bryn Mawr, 1961; M.D., Albert Einstein, 1965*
 Damyanti Moorjani (also Rehabilitation Medicine). *B.S., Bombay, 1953; M.D., Grant (Bombay), 1957*
 Gilda Morillo-Cucci. *M.D., Phillipines, 1962; M.P.H., Columbia, 1975*
 Stanley Morrison. *B.A., Temple, 1963; M.D., George Washington, 1967*
 Michael Novogroder. *B.S., Brooklyn, 1965; M.D., State University of New York, 1969*
 Herbert Poch. *B.A., Columbia, 1949; M.D., 1953*
 Morton H. Rachelson. *B.A., Syracuse, 1946; M.D., Tulane, 1950*
 Margaret M. Rice. *B.S., Marymount, 1943; M.D., New York Medical College, 1947*
 Roderick C. Richards. *B.A., Cornell, 1945; M.D., 1948*
 Louis Rodrigues. *B.S., College of the City of New York, 1955; M.D., State University of New York (Downstate), 1959*
 Albert P. Rosen. *B.B., North Carolina, 1939; M.D., Long Island College of Medicine, 1943*
 John S. Rosmaita. *B.A., St. Peter's, 1953; M.D., State University of New York, 1957*
 Malcolm S. Schwartz. *D.D., College of Osteopathic Medicine and Surgery, 1967*
 Edith M. J. Kuo-Ying Shen. *M.D., Ludwig-Maximilian (Munich), 1960*
 Kung-Tso Sheng. *M.D., St. John's (Shanghai), 1954*
 Elliot J. Siegel. *B.S., Pennsylvania, 1954; M.D., 1968*
 Gilbert Simon. *B.A., Colgate, 1958; M.D., Rochester, 1962*
 Lawrence Skolnick. *B.A., Queens (New York), 1968; M.D., New York University, 1972; Ph.D., North Carolina, 1980*
 William H. Smith. *B.A., Rochester, 1941; M.D., 1944*
 Susan Speer. *B.A., Wellesley, 1968; M.D., Columbia, 1972*
 David Stiles. *B.A., Harvard, 1940; M.D., 1943*
 Martin B. Vita. *B.A., Yale, 1950; M.D., 1954*
 William W. Whitten. *B.A., Wesleyan, 1945; M.D., New York Medical College, 1947*

Assistant Clinical Professor of Psychiatry

- Edwin A. Goldstein. *B.A., Brooklyn College, 1952; M.D., Union (Albany), 1958*

ASSOCIATES IN CLINICAL PEDIATRICS

- Maryann J. Colenda, M.D.
 John L. Costa, M.D.
 Alan Kanter, M.D.
 Peter F. Migel, M.D.
 Robert M. Schwartz, M.D.
 David H. Wisotsky, M.D.

RESEARCH ASSOCIATES

- William B. Bell, M.D.
 Grace Leidy, M.D.
 Frank T. Nakamura, B.S.
 Rajasekhar
 Ramakrishnan, Sc.D.
 Gail Wasserman, Ph.D.

INSTRUCTORS IN CLINICAL PEDIATRICS

- Martha L. Amarant, M.D.
 Gaya Aranoff, M.D.
 William J. Chernack, M.D.
 Dennis Davidson, M.D.
 Agnes D. Dilworth, M.S.S.
 Arlene Falk, M.D.
 Bernadette Fiscina, M.D.
 Stanley H. Gilbert, Jr., M.D.
 Nora Haddad-Farkouh, M.D.

INSTRUCTORS (continued)

- Robert A. Hands, M.D.
 Marie B. Keith, M.D.
 Michael L. Lapkin, M.D.
 William L. Lupatkin, M.D.
 Sylvia Morgan, M.D.
 Marilyn Nosh, M.D.
 Mary R. Richards, M.D.
 Morton J. Seligman, M.D.
 John G. Slater, M.D.
 D. Loren Southern, M.D.
 Margaret Young, M.D.

ASSISTANTS IN CLINICAL
PEDIATRICS

Alma T. Blitz, M.D.
Knang-Chung Chien, M.D.
Lilian Wah-Ying Chiu, M.D.
Bernard Etra, M.D.
Mathew Feldman, M.D.
Rosalinda Rubenstein,
M.D.
Susan Skalsky, M.D.
Samuel T. Wilmit, M.D.

SENIOR STAFF ASSOCIATE

Carol Seaman, M.S.

STAFF ASSOCIATES

Joseph Abullarrage, M.D.
Fred S. Barash, M.D.,
Ph.D.
Linda D'Angelo, M.S.
Mysore R. Gandhi, M.S.
Dorcas Koeningsberger,
M.S.
Joel S. Lipset, M.A.
Dolores McCann, M.S.
Ernest J. Millman, Ph.D.
Catherine Muttart, M.S.
Ulana Sanocka, M.D.
Regina Santella, M.S.

STAFF ASSOCIATES (*continued*)

Robin Schwartz, M.S.
Thomas Soulos, M.S.
Mark D. Starr, Ph.D.
Phyllis Taterka, M.S.
Christine L. Zucker, M.S.

LECTURERS

Albert Aharon, M.D.
Armond V. Mascia, M.D.
Yaakov Shechter, Ph.D.

At Mary Imogene Bassett Hospital

Assistant Clinical Professor

Joe H. Cannon. *B.A., Vanderbilt, 1942; M.D., 1945*

ASSOCIATES IN CLINICAL PEDIATRICS

Pedro Alarcón, M.D.
Allan S. Cunningham, M.D.
John G. Freehafer, M.D.

At Harlem Hospital

Professor

Erich J. Kahn. *M.B., B.Ch., Witwatersrand (South Africa), 1940*

Associate Professor

Margaret Heagerty. *B.A., Seton Hill, 1957; B.S., West Virginia, 1959; M.D., Pennsylvania, 1961*

Associate Professors of Clinical Pediatrics

Wiener Leblanc. *B.S., Haiti, 1950; M.D., 1956*
Gene-Ann Polk. *B.A., Oberlin, 1948; M.D., Woman's Medical College of Pennsylvania, 1952; M.P.H., Columbia, 1958*

Assistant Professor

Barbara C. Dangman. *B.S., Bucknell, 1968; M.D., State University of New York (Downstate), 1972*
Ilene Fennoy. *B.A., Stanford, 1968; M.D., California (San Francisco), 1973*
Mark Rapoport. *B.A., M.D., Boston, 1970; M.P.H., Howard, 1973*

Assistant Professors of Clinical Pediatrics

Araceli R. Ancajas. *M.D., Santo Tomas (Philippines), 1961*
Josephine Kerr. *B.A., Cornell, 1947; M.D., New York University, 1951*
Yusuf M. Khakoo. *M.B., B.S., Bombay, 1962*

Assistant Professor of Clinical Rehabilitation Medicine

Lucille C. Gunning. *B.A., New York University, 1945; M.D., Women's Medical College of Pennsylvania, 1949*

INSTRUCTORS IN CLINICAL PEDIATRICS

Beverly Anderson
Viruppamattam Augustin, M.B., B.S.
Serge Fenelon, M.D.
Wilfrid Florvil
Delore J. Gayle-Thompson, M.D.
Anne Hutcheon, M.A., M.D.
Robert Hutcheon, M.D.
Vincent E. Hutchinson, M.B., B.S.

INSTRUCTORS (continued)

Petronella Manning-Allegre, M.D.
Rochelle Scott, M.D.
Marguerita A. Silvera, M.D.
Claudina Y. Wallace, M.D.

ASSISTANT IN CLINICAL PEDIATRICS

Kuang-Chung Hu Chien, M.D.

At Overlook Hospital

Associate Clinical Professors

Solomon J. Cohen. *B.A., Cornell, 1944; M.D., Johns Hopkins, 1951*
Gloria Schragar. *B.A., Brooklyn, 1944; M.D., Woman's Medical College of Pennsylvania, 1948*

Assistant Clinical Professors

Joseph I. Boylan. *B.A., Columbia, 1951; M.D., Yale, 1955*
Frederick C. Braun, Jr. *B.S., Georgetown, 1951; M.D., Jefferson, 1955*
Burton M. Feinsmith. *B.S., Arkansas, 1949; M.S., Florida, 1951; M.D., Berne, 1961*
George M. Gill. *B.S., Dickinson, 1954; M.D., Pennsylvania, 1958*
Benjamin H. Josephson. *B.S., North Carolina, 1949; M.D., New York Medical College, 1952*
Joseph Kalbacher. *B.S., Yale, 1944; M.D., Cornell, 1946*
John H. Krikorian, *B.A., Yale, 1958; M.D., Bowman Gray, 1963*
Carolkay Lissenden. *B.A., Pennsylvania, 1959; M.D., Woman's Medical College of Philadelphia, 1964*
Lewis I. Sank. *B.A., Johns Hopkins, 1957; M.D., 1961*
Frederic A. Schulaner. *B.S., Tufts, 1955; M.D., 1959*
Margaret E. Symonds. *M.B., London, 1941; B.S., 1945*

ASSOCIATES IN CLINICAL PEDIATRICS

Arnold N. Constad, M.D.
Paul A. Kearney, M.D.
Barry Lauton, M.D.
Wayne D. Stettler, M.D.
Charles B. Terhune, M.D.

INSTRUCTORS IN CLINICAL PEDIATRICS

Paul Avondoglio, M.D.
Howard S. Britt, M.D.
Frank P. Frenda, M.D.
Carl H. Herman, M.D.
Alexander R. Horowitz, M.D.
Victor S. Lamberto, M.D.

INSTRUCTORS (continued)

Vinnakota V. P. Rao, M.D.
Dudley A. Roberts, M.D.
Stanislawa Rosnowski, M.D.
Arvind P. Shah, M.D.
James Sorger, M.D.
Sandy P. Waran, M.D.

At St. Luke's-Roosevelt Hospital Center

Professor of Pediatrics

Louis Z. Cooper. *B.S., Yale, 1954; M.D., 1957*

Associate Professor of Clinical Pediatrics

Doris L. Wethers. *B.S., Queens (New York), 1958; M.D., Yale, 1952*

Associate Clinical Professors

Helen Rodriguez-Trias. *B.S., Puerto Rico, 1957; M.D., 1960*

Phillip R. Ziring. *B.A., New York University, 1958; M.D., 1962*

Assistant Professor

Elena B. Klein. *M.D., State Institute of Medicine and Pharmacy (Rumania), 1953; Ph.D., Institute of Microbiology (Rumania), 1972*

Assistant Professors of Clinical Pediatric Psychology

Madeline W. Appell. *B.A., Queens, 1962; M.A., 1963*

Jeanne Brooks-Gunn. *B.A., Connecticut College, 1969; Ed.M., Harvard, 1970; Ph.D., Pennsylvania, 1975*

Nathan A. Fox. *B.A., Williams, 1970; Ph.D., Harvard, 1975*

Assistant Clinical Professors

Dennis Allendorf. *B.S., Georgetown, 1965; M.D., New York Medical College, 1970*

Anastasios Anastasiades. *M.D., Athens, 1950*

Robert Antar. *B.S., Brooklyn, 1965; M.D., Louvain (Belgium), 1970*

Saroj Sahgal Bakshi. *M.B., B.S., Government Medical College (India), 1960; M.D., Institute of Postgraduate Medical Education and Research (India), 1969*

Herbert I. Cohen. *M.D., Johns Hopkins, 1949*

Gisela T. Dalrymple. *M.D., Woman's Medical College of Pennsylvania, 1951*

Donald L. Feinberg. *B.A., Hamilton, 1945; M.D., New York University, 1949*

Zachary Finkelberg. *B.S., Queens (New York), 1962; M.D., State University of New York (Downstate), 1966*

Joan M. Flanigan. *B.A., Case Western Reserve, 1962; M.D., 1966*

Erwin Friedman (Pediatric Psychology). *Ph.D., Peter (Budapest), 1949*

Fadel M. Hochroth. *B.A., Louisville, 1953; M.D., 1957*

Harry Kimmel. *B.A., St. Andrews (Bucharest), 1940; M.D., Bucharest, 1949*

Katherine Lodyjensky. *M.D., Montreal, 1943*

Neil Lombardi (also Neurology). *B.A., M.D., Boston, 1967*

Rogelio F. Lucas. *A.A., University of the East (Manila), 1956; M.D., 1961*

Anthony F. Michel. *M.D., Faculté de Médecine (Haiti), 1956*

Mona Milstein. *B.A., State University of New York (Binghamton), 1965; M.D. State University of New York (Buffalo), 1969*

Richard Mones. *B.A., Brooklyn, 1967; M.D., New York Medical College, 1971*

Lucie Rudd. *B.S., Paris, 1933; M.D., 1940*

Marianne Schwob. *B.A., Bryn Mawr, 1952; M.D., Harvard, 1956*

Farrokh Shahrivar. *M.D., Tehran, 1966*

Shantha Subramaniam. *M.B., B.S., Madras (India), 1962*

Lucy M. Swift. *B.A., Barnard, 1948; M.D., Columbia, 1953*

Phienjit Tantibhedhyangkul. *M.D., Mahido (Thailand), 1959; Ph.D., Columbia, 1971*

Sayenna A. Uduman. *D.M.E.S., Kilpauk (India), 1963; M.D., Madras, 1966*

Ranjeet Virdi. *B.S., India, 1960; M.D., 1960*

Elizabeth Watkins. *B.A., Randolph-Macon Women's College, 1947; M.D., Columbia, 1951*

ASSOCIATES IN CLINICAL
PEDIATRICS

Ricarda L. Baum, M.D.
Joseph A. Cannaliato, M.D.
Ragabardial R. Dwarka,
M.D.
Renata Frenkel, M.D.
Diane Hochlerin, M.D.
Ruth E. Kessler, M.D.
Edward A. Nichols, M.D.
Thelma Verano-Santiago,
M.D.

INSTRUCTORS IN CLINICAL
PEDIATRICS

Robert William Amler, M.D.
Myrna Aquino Damian,
M.D.
Carlois Emilio Arzeno, M.D.
William R. Brown, M.D.
Morel Duverseau, M.D.
Rita H. Fischer, M.D.
Luis Antonio Goyco, M.D.
Robert L. Hite, M.D.
Nancy C. Holahan, M.D.
Christodoulos Iordanou,
M.D.
Kusum Khanna, M.B., B.S.
Priscilla W. Lewis, M.D.

INSTRUCTORS (*continued*)

Richard Gary Merkler,
M.D.
Flora Ramirez, M.D.
Melanie Rivenzon, M.D.
Nathan E. Saint-Amand,
M.D.
Kathryn H. Sussman,
M.D.
Michael Glen Teitel, M.D.

ASSISTANT IN CLINICAL
PEDIATRICS
Thomas H. Hyatt, Jr.,
M.D.

Pharmacology

David Hosack Professor and Chairman

Brian F. Hoffman. A.A., Princeton, 1943; M.D., Long Island College of Medicine, 1947

Professors

J. Thomas Bigger, Jr. (also Medicine). B.A., Emory, 1955; M.D., Georgia, 1960
Frederick G. Hofmann. B.A., Michigan, 1943; Ph.D., Harvard, 1952
Norman Kahn (also Dental and Oral Surgery). B.A., Columbia, 1954; D.D.S., 1958; Ph.D., 1964
Harold C. Neu (also Medicine). B.A., Creighton, 1956; M.D., Johns Hopkins, 1960
Shih-Hsun Ngai (also Anesthesiology). M.D., National Central (Nanking), 1944
Michael R. Rosen (also Pediatrics). B.A., Wesleyan, 1960; M.D., State University of New York (Downstate), 1964
Wilbur H. Sawyer (Gustavus and Louise Pfeiffer Professor). B.A., Harvard, 1942; M.D., 1945; Ph.D., 1950
Hsueh-Hwa Wang. M.D., National Central (Nanking), 1946
Andrew L. Wit. B.S., Bates, 1963; Ph.D., Columbia, 1968

Adjunct Professors

Paul F. Cranefield. Ph.B., Wisconsin, 1946; Ph.D., 1951; M.D., Albert Einstein, 1964
Jurg Schneider. M.D., Basle (Switzerland), 1945
Sidney Spector (also Anesthesiology). B.S., Denver, 1948; M.S., 1950; Ph.D., Jefferson, 1956
Robert M. Weiss. B.S., Franklin and Marshall, 1957; M.D., State University of New York (Downstate), 1960

Adjunct Associate Professors

Marvin R. Blumenthal. B.S., Michigan, 1946; M.D., Columbia, 1949
Martin M. Winbury. B.S., Long Island, 1940; M.S., Maryland, 1942; Ph.D., New York University, 1954

Senior Research Associate

Lance L. Simpson. *B.A., Vanderbilt, 1966; Ph.D., California, 1969*

Assistant Professors

Larry Crawshaw (also Rehabilitation Medicine). *B.A., California (Los Angeles), 1964; Ph.D., California (Santa Barbara), 1970*

Peter Danilo, Jr. *Ph.D., Columbia, 1974*

Daniel J. Goldberg. *Ph.D., Yale, 1974*

Jaya Haldar. *M.Sc., Calcutta, 1961; Ph.D., London, 1966*

Douglas N. Ishii (in the Cancer Center). *Ph.D., Wisconsin, 1959*

Lou Katz (in the Cancer Center). *Ph.D., Wisconsin, 1959*

Tuan Duc Pham (also Anatomy). *B.S., St. Edward's (Texas), 1962; M.S., Loyola, 1967; M.Phil., Ph.D., Columbia, 1975*

Richard B. Robinson. *Ph.D., Illinois, 1975*

Steven L. Roffman. *B.A., Queens (New York), 1965; M.S., New York University, 1963; Ph.D., 1973*

Adjunct Assistant Professors

Edward B. Kirsten. *B.S., Fairleigh Dickinson, 1962; M.S., New York University, 1966; Ph.D., City College, 1969*

Lawrence Tilley. *D.V.M., Iowa State, 1969*

RESEARCH ASSOCIATES

Kenneth Dangman, Ph.D.

Samuel M. Ross, B.E.E.
(Electrical Engineering)

SENIOR STAFF ASSOCIATES

Arline Albala

Pamela Garlick

STAFF ASSOCIATES

Ofer Binah

Penelope Altman Boyden,
Ph.D.

Florence Chan, M.D.

Irinia Golyakhovsky, Ph.D.

Kenneth W. Hewett,
Ph.D.

STAFF ASSOCIATES (continued)

Jorg Dietrich Schoenen,
M.D.

LECTURER

Kwang Soo Lee, M.D.

Physiology**John C. Dalton Professor and Chairman**

John V. Taggart (also Medicine). *M.D., Southern California, 1940*

Professors

Shu Chien. *M.B., National Taiwan, 1954; Ph.D., Columbia, 1957*

Eric R. Kandel (also Psychiatry). *B.A., Harvard, 1952; M.D., New York University, 1956*

Irving Kupfermann (also Psychiatry). *Ph.D., Chicago, 1964*

William L. Nastuk. *B.S., Rutgers, 1939; Ph.D., 1945*

Mero Nocenti. *B.A., West Virginia, 1951; M.S., 1952; Ph.D., Rutgers, 1955*

John P. Reuben (in Neurology). *B.A., Grinnell, 1954; M.S., Rochester, 1956; Ph.D., Florida, 1959*

David Schachter. *B.S., New York University, 1946; M.D., 1949*

James H. Schwartz (also Neurology). *B.S., Columbia, 1954; M.D., New York University, 1959; Ph.D., Rockefeller, 1964*

Associate Professors

- Qais Al-Awqati (also Medicine). *M.B., Ch.B., Baghdad, 1962*
 Martin Blank. *B.S., College of the City of New York, 1954; Ph.D., Columbia, 1957; Ph.D., Cambridge, 1959*
 Louis J. Cizek. *B.S., Fordham, 1937; M.D., Columbia, 1941*
 Raimond Emmers. *B.A., East Texas Baptist, 1953; M.A., North Carolina, 1955; Ph.D., Syracuse, 1958*
 Michel Ferin (in Obstetrics and Gynecology). *M.D., Louvain, 1964*
 Jorge Fischbarg (in Ophthalmology). *M.D., Buenos Aires, 1962; Ph.D., Chicago, 1971*
 Claude P. J. Ghez (also Neurology). *B. Sc., Geneva, 1960; M.D., Harvard, 1964*

Senior Research Associate

- Shunichi Usami. *M.B., Kyoto Prefectural University of Medicine (Japan), 1940; Ph.D., 1957*

Assistant Professors

- Kung-Ming Jan. *M.B., National Taiwan, 1967; Ph.D., Columbia, 1971*
 John D. Koester. *B.A., Wooster (Ohio), 1965; Ph.D., Columbia, 1971*
 Herbert H. Lipowsky. *M.D., Moscow State Medical Institute, 1954; Ph.D., 1962; D.Sc.M., Research Institute of Clinical and Experimental Surgery (Moscow), 1960*
 Hugh Nellans (also Medicine). *B.A., Lawrence, 1967; Ph.D., Yale, 1971*

RESEARCH ASSOCIATES

- Richard E. Abbott, Ph.D.
 Jack T. Alexander, B.S.
 Ronald D. Carlin, Ph.D.
 Szloma Kowarski, M.A.
 Mary M. L. Lee, Ph.D.

STAFF ASSOCIATES

- Robert G. King, B.Sc.
 Shlomoh Simchon
 Lily M. Soo, Ph.D.

Psychiatry

Laurence Kolb Professor and Chairman

- Edward J. Sachar. *B.A., Harvard, 1952; M.D., Pennsylvania, 1956*

At New York State Psychiatric Institute

Professors

- Eric R. Kandel (also Physiology). *B.A., Harvard, 1952; M.D., New York University, 1956*
 Donald F. Klein. *B.A., Colby, 1947; M.D., State University of New York (Downstate), 1952*
 Irving Kupferman (also Physiology). *Ph.D., Chicago, 1964*
 Robert L. Spitzer. *B.A., Cornell, 1953; M.D., New York University, 1957*
 Robert J. Weiss (also Medicine). *B.A., George Washington, 1947; M.D., Columbia, 1951*

Professor of Biochemistry

Maurice M. Rapport. *B.S., City College of New York, 1940; Ph.D., California Institute of Technology, 1946*

Professors of Medical Psychology

Samuel Sutton. *Ph.D., Chicago, 1955*
William N. Thetford. *Ph.D., Chicago, 1949*

Professor of Neuropathology

Leon Roizin. *B.A., State Lyceum (Bessarabia), 1930; M.D., Royal University (Milan), 1936*

Professor of Social Sciences

Bruce Dohrenwend (also Public Health). *B.A., Columbia, 1950; Ph.D., Cornell, 1955*

Professors of Clinical Psychiatry

Gene G. Abel. *M.D., Iowa, 1965*
H. Donald Dunton (in Pediatrics). *M.D., Rochester, 1945*
L. Erlenmeyer-Kimling (in Human Genetics). *B.S., Columbia, 1957; Ph.D., 1960*
Ronald R. Fieve. *B.A., Wisconsin, 1952; M.D., Harvard, 1955*
Archie R. Foley (in Public Health). *B.A., Queens (Canada), 1943; M.D., C.M., 1947; M.S., Columbia, 1962*
Lothar Gidro-Frank. *M.D., Columbia, 1948*
Alexander H. Glassman. *B.A., Illinois, 1956; M.D., 1958*
Barry K. Gurland. *M.B., Ch.B., Capetown, 1955*
Joseph Jaffe. *B.A., Columbia, 1944; M.D., New York University, 1947*
Donald S. Kornfeld. *B.S., Franklin and Marshall, 1950; M.D., Yale, 1954*
Sidney Malitz. *B.S., Tulane, 1943; M.D., Chicago Medical School, 1946*
John D. Rainer (in Human Genetics). *M.D., Columbia, 1951*
James H. Ryan. *B.A., Yale, 1952; M.D., Harvard, 1956*
David Shaffer (also Pediatrics). *M.D., London, 1961*

Professor of Clinical Psychiatric Epidemiology

Thomas S. Langner (in Public Health). *B.A., Harvard, 1948; Ph.D., Columbia, 1954*

Clinical Professors

Willard Gaylin. *B.A., Harvard, 1947; M.D., Case Western Reserve, 1951*
Roger MacKinnon. *M.D., Columbia, 1950*
Lionel Ovesey. *B.A., California (San Francisco), 1937; M.D., 1941*
Herbert Spiegel. *B.S., Maryland, 1936; M.D., 1939*
John Weber. *B.A., Duke, 1939; M.D., Yale, 1943*

Clinical Professor of Medical Psychology

Rita Rudel. *B.S., College of the City of New York, 1946; M.A., 1949; Ph.D., New York University, 1955*

Associate Professor of Dentistry

Austin H. Kutscher. *B.A., New York University, 1945; D.D.S., Columbia, 1946*

Associate Professor of Medical Psychology

Jacques Rutschmann. *D. Sc., Geneva, 1956*

Associate Professor of Neuropathology

Mavis Kaufman. *M.D., New York Medical College, 1944*

Associate Professor of Public Health (Sociomedical Sciences)

Denise Kandel. *Ph.D., Columbia, 1960*

Associate Professor of Clinical Neurobiology and Behavior

Vincent F. Castellucci. *B.A., Laval, 1960; B.Sc., 1964; Ph.D., Washington (St. Louis), 1968*

Associate Professor of Clinical Neurochemistry

Hadassah Tamir. *M.S., Hebrew (Jerusalem), 1955; Ph.D., Israel Institute of Technology, 1959*

Associate Professor of Clinical Pathology

Liselotte Graf. *M.D., Vienna, 1937*

Associate Professors of Clinical Psychiatry

Ruth Bennett. *Ph.D., Columbia, 1962*

David L. Dunner. *A.A., George Washington, 1960; M.D., Washington (St. Louis), 1965*

Jerrold S. Maxmen. *B.A., Wayne State, 1963; M.D., 1967*

Frederic M. Quitkin. *B.A., Princeton, 1958; M.D., State University of New York (Downstate), 1962*

Associate Professors of Clinical Psychology

W. Crawford Clark. *Ph.D., Michigan, 1958*

Anke Ehrhardt. *Ph.D., Dusseldorf, 1969*

Jean Endicott. *Ph.D., Columbia, 1967*

Rachel Gittelman-Klein. *B.A., City College of New York, 1957; Ph.D., Columbia, 1966*

Associate Professor of Clinical Psychopharmacology

James M. Perel. *Ph.D., New York University, 1964*

Associate Clinical Professors

Paul A. Bradlow. *M.D., Hahnemann, 1946*

Richard G. Druss. *B.A., Yale, 1955; M.D., Columbia, 1959*

Gloria Faretra. *M.D., Georgetown, 1952*

Richard A. Gardner. *M.D., State University of New York (Downstate), 1956*

Rodman Gilder, Jr. *M.D., Columbia, 1944*

Stanley Heller. *B.A., Yale, 1956; M.D., Columbia, 1960*

Winslow R. Hunt. *B.A., Chicago, 1946; M.A., 1960; M.D., Columbia, 1958*

- Alexander N. Levay. *M.D., Rochester, 1957*
 Robert S. Liebert. *B.S., Syracuse, 1951; M.A., Clark, 1956; M.D., New York University, 1960*
 Mary C. MacKay. *M.D., Dalhousie (Canada), 1959*
 Donald I. Meyers. *B.S., Franklin and Marshall, 1946; M.D., Jefferson, 1950*
 Helen C. Meyers. *B.A., Hunter, 1945; M.D., New York University, 1949*
 John F. O'Connor. *B.S., Columbia, 1948; M.D., State University of New York, 1952*
 Ethel Person. *B.A., Chicago, 1956; M.D., New York University, 1960*
 Seymour Post. *M.D., New York University, 1947*
 Daniel Shapiro. *M.D., Illinois, 1945*
 Leonard M. Sheehy. *B.A., Harvard, 1960; M.D., McGill, 1968*
 Henry I. Spitz. *B.A., Lafayette (Pennsylvania), 1961; M.D., New York Medical College, 1965*
 Ralph N. Wharton. *M.D., Columbia, 1957*

Associate Clinical Professors of Medical Psychology

- Kenneth Frank. *M.S., Columbia, 1964; Ph.D., 1967*
 Heino F.L. Meyer-Bahlburg. *Ph.D., Dusseldorf, 1970*

Associate Clinical Professors of Psychiatric Social Work

- Bluma Swerdloff. *D.S.W., Columbia, 1960*
 Winifred Winikus. *M.S., Columbia, 1949*

Assistant Professors

- Craig H. Bailey (also Anatomy). *B.A., Lehigh, 1967; M.S., 1969; Ph.D., 1973*
 Samuel M. Schacher (also Biochemistry). *B.A., Columbia, 1971; M.A., 1974; Ph.D., 1976*
 Klaudiusz Weiss (also Biochemistry) (in Dentistry). *M.A., Warsaw, 1967; Ph.D., State University of New York (Stony Brook), 1973*

Assistant Professors of Biochemistry

- George Alexander. *B.S., Hobart, 1949; Ph.D., Rutgers, 1953*
 Herbert L. Meltzer. *B.S., Long Island, 1942; Ph.D., Columbia, 1950*

Assistant Professor of Medical Psychology

- Thomas J. Carew. *M.A., California (Riverside), 1967; Ph.D., 1970*

Assistant Professors of Clinical Psychiatry

- Gregory Asnis. *B.S., Dickinson College, 1968; M.D., Hahnemann, 1972*
 Miron Baron. *M.D., Tel Aviv, 1972*
 Jerry Finkel. *B.A., Columbia, 1957; M.D., 1961*
 David V. Forrest. *B.A., Princeton, 1960; M.D., Columbia, 1964*
 Laurence L. Greenhill. *B.A., Columbia, 1963; M.D., Albert Einstein, 1967*
 Kenneth Greenspan. *M.D., Albert Einstein, 1963*
 Frederick Kass. *B.A., Harvard, 1966; M.D., Johns Hopkins, 1970*
 Michael R. Liebowitz. *B.A., Yale, 1965; M.D., 1969*
 Joaquim Puig-Antich. *B.A., LaSalle Bonanova (Spain), 1960; M.D., Barcelona (Spain), 1967*
 Ronald O. Rieder. *B.A., Harvard, 1964; M.D., 1968*

- Lawrence Sharpe. *D.P.M., London, 1961*
 Andrew Skodol. *B.A., Yale, 1967; M.D., Pennsylvania, 1971*
 Bernard T. Walsh. *B.A., Princeton, 1967; M.D., Harvard, 1972*
 Daniel T. Williams. *B.A., Columbia, 1965; M.D., Cornell, 1969*
 Stuart C. Yudofsky. *B.A., New York University, 1966; M.D., Baylor, 1970*
 Philip Zeidenburg. *B.A., Harvard, 1954; M.D., Columbia, 1958*

Assistant Professors of Clinical Psychology

- Judith V. Becker. *M.S., Eastern Washington State, 1968; Ph.D., Southern Mississippi, 1975*
 Miriam Cohen. *B.A., Michigan, 1961; M.S., Pittsburgh, 1964; Ph.D., 1967*
 Donald J. Dillon. *Ph.D., Fordham, 1955*
 Kenneth A. Frank. *Ph.D., Columbia, 1967*
 Donald E. Hutchings (also Pediatrics). *Ph.D., Columbia, 1965*
 Maureen Kanzler. *B.A., Hunter, 1938; M.A., New York University, 1940; M.S., Hunter, 1959; Ph.D., Fordham, 1967*
 Stephen E. Karpiak. *Ph.D., Fordham, 1972*
 Dennis D. Kelly. *Ph.D., Columbia, 1966*
 Dolores Kreisman. *B.A., Barnard, 1953; Ph.D., Columbia, 1969*
 Cornelis Stokman. *Ph.D., Columbia, 1967*
 Klaudiusz Weiss. *M.A., Warsaw, 1967; Ph.D., State University of New York (Stonybrook), 1973*
 Stuart C. Yudofsky. *B.A., New York University, 1965; M.D., Baylor, 1970*

Assistant Professor of Clinical Psychiatric Social Work

- Janet B. Williams. *B.S., Tufts, 1969; M.S., Southeastern Massachusetts, 1972; M.S.W., Columbia, 1974*

Assistant Professors of Clinical Social Sciences

- Alexander Askenazy. *Ph.D., Columbia, 1962*
 Muriel Hammer. *Ph.D., Columbia, 1961*
 Carol C. Schwartz. *B.S., Columbia, 1962; Ph.D., Yale, 1969*

Assistant Professor of Clinical Social Work

- Nettie Terestman. *M.S.W., Columbia, 1940; D.S.W., 1963*

Assistant Clinical Professors

- Morton J. Aronson. *B.A., Temple, 1944; M.D., 1947*
 Athanasia Balkoura. *M.D., Athens, 1960*
 Amiram Barkai. *M.Sc., Hebrew (Jerusalem), 1963; Ph.D., 1970*
 Leah Beck. *M.D., Woman's Medical College of Pennsylvania, 1943*
 Christian C. Beels. *B.A., Rochester, 1960; M.D., Harvard, 1963*
 Anne E. Bernstein. *B.A., Barnard, 1958; M.D., Albert Einstein, 1962*
 Paul F. Califano. *B.A., Adelphi, 1950; M.D., State University of New York (Downstate), 1954*
 Robert J. Campbell. *M.D., Columbia, 1948*
 Ian Alberto Canino. *B.S., Georgetown, 1966; M.D., Puerto Rico, 1970*
 William J. Chambers. *B.A., Princeton, 1967; M.D., Tufts, 1972*
 Harvey R. Chertoff. *B.A., Columbia, 1962; M.D., Einstein, 1966*
 Max P. Cohen. *M.D., New York Medical College, 1947*
 Louise Coleman. *M.D., Southern California, 1948*

- Francine Cournos. *B.S., City College (New York), 1967; M.D., New York University, 1971*
- DeWitt L. Crandell. *M.D., Arkansas, 1955*
- Barbara H. De Betz. *M.D., Miami, 1970*
- Zira De Fries. *M.D., New York Medical College, 1942*
- Olga Diz-Pi. *B.S., Havana, 1953; M.D., Salamanca (Spain), 1964*
- Robert M. Elvolve. *B.A., Michigan, 1962; M.D., Chicago, 1966*
- James W. Flax. *B.A., Antioch, 1971; M.D., Minnesota, 1974*
- Bruce Forester. *B.A., Dartmouth, 1961; M.D., Columbia, 1965*
- Eugene A. Friedberg. *M.D., Buffalo, 1958*
- Bimalendu Ganguly. *M.B., B.S., Calcutta Medical College (India), 1964*
- Lee R. Gardner. *B.A., Barnard, 1955; M.D., Columbia, 1959*
- Myron R. Gershberg. *B.A., Cornell, 1955; M.A., 1956; M.D., Buffalo, 1960*
- Richard J. Glavin. *B.A., Cornell, 1951; M.D., Rochester, 1955*
- Ana B. Glick. *B.A., Bennington, 1958; M.D., New York Medical College, 1963*
- Robert Glick. *B.A., Yale, 1962; M.D., Columbia, 1966*
- Edwin Goldstein (in Pediatrics). *B.A., Brooklyn, 1952; M.D., Union (Albany), 1958*
- Charles Goodstein. *B.A., Columbia, 1958; M.D., Pittsburgh, 1962*
- Jerome D. Goodman. *M.D., Pennsylvania, 1959*
- Gary J. Grad. *B.A., Illinois, 1969; M.D., 1965*
- Rose Hartmann. *B.A., New York University, 1937; M.D., Woman's Medical, 1945*
- Steven E. Hyler. *B.A., New York University, 1971; M.D., New York Medical College, 1975*
- David Iverson. *B.A., Rochester, 1963; M.D., Boston, 1968*
- David Jaffe. *M.D., Jefferson, 1950*
- Frank S. Jewett. *B.A., Yale, 1953; M.D., Columbia, 1957*
- Lila J. Kalinich. *B.A., Northwestern, 1966; M.D., 1969*
- Neil B. Kavey. *B.A., Princeton, 1965; M.D., Columbia, 1969*
- Peter Laderman. *B.S., College of the City of New York, 1940; M.D., New York Medical College, 1947*
- Frederick Lane. *B.A., Cornell, 1949; M.D., Yale, 1953*
- Norman D. Lazar. *M.D., Louisville, 1948*
- Burton Lerner. *B.A., Columbia, 1953; M.D., 1957*
- Steven J. Levitan. *B.A., New York University, 1961; M.D., Buffalo, 1965*
- Henry L. McCurtis. *B.S., Texas Southern, 1968; M.D., Stanford, 1974*
- Eric R. Marcus (also Social Medicine). *B.A., Columbia, 1965; M.D., Wisconsin, 1969*
- Frederick Mendelsohn. *B.A., Harvard, 1954; M.D., Stanford, 1958*
- Michael Milano. *B.A., Harvard, 1960; M.D., Albany Medical College, 1964*
- Bobba Jean Moody. *B.A., Hunter, 1964; M.S.W., Fordham, 1968*
- Robert S. Mumford. *M.D., McGill, 1943*
- Jaime Nos. *M.P.H., Columbia, 1975; M.D., Valencia (Spain), 1967*
- Louis Padovano. *B.S., Georgetown, 1952; M.D., 1956*
- Robert P. Parkin. *M.D., Dalhousie (Canada), 1950*
- David Peretz. *B.A., College of the City of New York, 1954; M.A., Columbia, 1955; M.D., New York University, 1959*
- Kathryn F. Prescott. *M.D., New York University, 1950*
- Boris Rubinstein. *B.A., Colegio Israelita (Mexico City), 1961; M.D., Nacional (Mexico), 1970; M.P.H., Harvard, 1974*
- Irene B. Seeland. *M.D., Heidelberg, 1965*
- Edward M. Shelley. *B.A., Columbia, 1960; M.D., State University of New York (Downstate), 1964*
- Charles Siegal. *B.A., New York University, 1954; M.D., State University of New York (Downstate), 1958*
- Frieda H. Spady. *B.S., Columbia, 1963; M.D., New York Medical College, 1967*
- Jerome Steiner. *B.A., Chicago, 1949; M.A., 1951; M.D., State University of New York (Downstate), 1962*

- Jonathan W. Stewart. *B.A., Swarthmore, 1967; M.D., Yale, 1971*
 Kenneth G. Terkelsen. *B.A., Georgetown, 1965; M.D., Jefferson, 1969*
 Gloria M. Warner. *M.D., New York, 1959*
 Martin Weiler. *B.A., Syracuse, 1949; M.A., Columbia, 1951; M.D., Chicago Medical School, 1954*
 Josef H. Weissberg. *M.S., Albany Medical College, 1952*
 George H. Wilkie. *M.D., Harvard, 1957*

Adjunct Assistant Professor of Public Health

- Judith Rabkin. *B.A., Wellesley, 1958; Ph.D., New York University, 1967; M.P.H., Columbia, 1974*

Assistant Clinical Professors of Medical Psychology

- Irwin Mansdorf. *M.A., Adelphi, 1973; Ph.D., 1976*
 Letty Munz. *B.A., New York University, 1950; M.D., College of the City of New York, 1952; Ph.D., Columbia, 1974*

Assistant Clinical Professor of Psychiatric Social Work

- Susan Matorin. *B.A. Vassar, 1964; M.S.W., Columbia, 1966*

ASSOCIATES IN CLINICAL PSYCHIATRY

- Syed Abdullah, M.D.
 Harry D. Albert, M.D.
 John Atchley, M.D.
 Burton August, M.D.
 Stephen Bennett, M.D.
 Stanley Coen, M.D.
 Leonard Diamond, M.D.
 Gerald I. Fogel, M.D.
 Alvin J. Glick, M.D.
 Ivan Goldberg, M.D.
 Gurston Goldin, M.D.
 Gregory Heimarck, M.D.
 Milton Lee, M.D.
 Leo Lefer, M.D.
 Naomi Leiter, M.D.
 Stanley Lituchy, M.D.
 Virginia Lozzi, M.D.
 Ira L. Mintz, M.D.
 Philip R. Muskin, M.D.
 M. Bruce Sarlin, M.D.
 Gerda Striker, M.D.
 Ann R. Turkel, M.D.

RESEARCH ASSOCIATES

- Samuel W. Anderson, Ph.D.
 David P. Birkett, M.D., B.Ch.
 Richard L. Blumenthal, Ph.D.

RESEARCH ASSOCIATES (continued)

- Melinda Broman, Ph.D.
 Diana C. Cook
 Barbara Ann Cornblatt
 Richard S. Feldman, M.D.
 Anita K. Fischer, Ph.D.
 David Friedman
 Maria Janena Hurwic, M.D.
 Mitchell L. Kietzman, M.D.
 Morton Levitt, Ph.D.
 Yvonne Marcuse
 John Nee
 Arthur S. Perumey
 Stephanie Portnoy
 Neil J. Risch
 Kurt Salzinger, Ph.D.
 Suzanne Salzinger, M.D.
 David Wilder, M.D.

RESEARCH ASSOCIATES IN BIOCHEMISTRY

- Sahebarao P. Mahadik, Ph.D.
 A.S. Perumal, Ph.D.

INSTRUCTORS IN CLINICAL PSYCHIATRY

- Peter Aldin, M.D.
 Ilena L. Appleby, Ph.D.

INSTRUCTORS (continued)

- Anne Bartlett, M.D.
 Robinette N. Bell, M.D.
 Raymond Bernick, M.D.
 Herbert Bichovsky, M.S.W.
 Stanley Bone, M.D.
 Abraham A. Bridger, M.D.
 Sydney C. Bush, M.D.
 Leon Chattah, M.D.
 Daniel Elliott Cohen, M.D.
 Frances Cohen, M.D.
 Tecla Linda Critelli, M.S.
 Dominick De Fabio, M.D.
 Paul S. Ducker, M.D.
 Katherine Falk, M.D.
 Abby Joy Fyer, M.D.
 Iona H. Ginsburg, M.D.
 Madelyn S. Gould, M.P.H.
 Wilma Marsha Harrison, M.D.
 Myra S. Hatterer, M.D.
 Michelle L. Hirsch, M.D.
 Joel S. Hoffman, M.D.
 Martin J. Hoffman, M.S.
 Arthur R. Jacobs, M.D.
 Roberta Jaeger, M.D.
 Stanislaw P. Jonas, M.D.
 Bonnie Kaufman, M.D.
 Thomas Kramjac, M.D.
 Richard A. Kresch, M.D.

INSTRUCTORS (continued)

David Barry Leibow, M.D.
 David Y. Levine, M.D.
 Peter C. Martindale, M.D.
 Brian L. Maruffi, M.A.
 Patricia J. McGrath, Jr.
 David D. Olds, M.D.
 Patricio R. Paez, M.D.
 Jeffrey M. Pines, M.D.
 Leslie Lynne Powers,
 M.D.
 Phyllis B. Robbins, M.D.
 Steven Paul Rose, M.D.
 Lyle E. Rosnick, M.D.
 Arnold Rothstein, M.D.
 Robert Santulli, M.D.
 David P. Schiebel, M.D.
 Karl John Schroeder,
 M.D.
 Jonathan R. Schwartz,
 M.D.
 Thomas E. Sedlock, M.D.
 Beth June Seelig, M.D.
 Samuel Simmens, M.A.
 Lawrence Shaderowsky,
 M.D.
 Michael Shostak, M.D.
 Linda J. Skinner, M.D.
 Marjorie Jane Smith, M.D.
 Gloria Jean Stern, M.D.
 Fay Stetner
 Alan J. Tuckman, M.D.
 Stephen G. Underwood,
 M.D.
 Hector Oswaldo Varas,
 M.D.
 David J. Weiser, M.D.
 Richard W. Weiss, M.D.
 Thomas J. Yager, M.D.
 Beth K. Yudofsky

INSTRUCTORS IN CLINICAL
 PSYCHOLOGY
 Susan Cohen, Ph.D.
 Richard P. Cressen, Ph.D.
 Patricia Ann O'Connor,
 Ph.D.
 Michael Seth Quittman,
 Ph.D.
 Linda J. Skinner, Ph.D.

INSTRUCTOR IN CLINICAL
 PSYCHIATRIC SOCIAL
 WORK
 Eleanor F. Smyth, M.S.W.

INSTRUCTORS IN CLINICAL
SOCIAL WORK

Carla Daichman, M.S.W.
 Patricia Fink, M.S.W.
 Miriam Gibson, M.S.W.
 Elizabeth Golden, M.S.W.
 Jill Gitlin Jones, M.S.W.
 Ann C. Walton-Kantzler
 Sally Lord, M.S.W.
 Jill Stutz

ASSISTANTS IN CLINICAL
PSYCHIATRY

Bruce Y. Bleecker, M.D.
 Susan Braiman, M.D.
 Charles Carluccio, M.D.
 Doris M. Mortenson, M.D.
 Esther Ridder, M.D.
 Barbara C. Sacco, R.N.
 Marilyn Sande-Friedman,
 M.D.
 Charles Shatlenkirk, M.D.
 Rishon Stember, M.D.
 Grace C.K. Sum, M.D.
 Nestor J. Totero, M.D.
 Abram Zevy, M.S.

SENIOR STAFF ASSOCIATE

Alfreda H. Howard, M.A.

STAFF ASSOCIATES

Laura Lee Dean, B.A.
 Joan Layton, M.A.
 Mary W. Masland, M.S.
 Margaret Shannon

SPECIAL LECTURERS

Viola W. Bernard, M.D.
 John A. Cook, M.D.
 Katrina De Hirsch, B.A.
 Marjorie H. Frank
 Olga Frankel, M.D.
 Murray Glusman, M.D.
 George Goldman, M.D.
 Soll Goodman, M.D.
 George A. Jervis, M.D.
 Henriette R. Klein, M.D.
 Lawrence C. Kolb, M.D.
 Bernard Pacella, M.D.
 Helen Schucman, M.D.
 Herbert Spiegel, M.D.
 Leo Srole, Ph.D.
 Alberta Szalita, M.D.
 Exie E. Welsch, M.D.
 Joseph Zubin, M.D.

LECTURERS

Kenneth Z. Altshuler,
 M.D.
 Jacob A. Arlow, M.D.
 Stuart S. Asch, M.D.
 Bruce Ballard, M.D.
 Beatrice Beebe, Ph.D.
 Milton M. Berger, M.D.
 Hector Bird, M.D.
 Marion S. Blank, Ph.D.
 Henry Brill, M.D.
 Gerárd E. Bruder, Ph.D.
 Harry X. Cohen, M.D.
 Arnold M. Cooper, M.D.
 Paul William DeBell, M.D.
 Lawrence Deutsch, M.D.
 Samuel L. Feder, M.D.
 Allen Frances, M.D.
 Sheldon Gaylin, M.D.
 Barbara Gillam-
 Lawargren, Ph.D.
 Eugene L. Goldberg, M.D.
 David S. Goldman, M.D.
 Arthur Green, M.D.
 William I. Grossman,
 Ph.D.
 Ernest M. Gruenberg,
 M.D.
 Gad Hakerma, Ph.D.
 Howard F. Hunt, Ph.D.
 Jerome Jaffe, M.D.
 Joel Katz, M.D.
 Steven E. Katz, M.D.
 Otto F. Kernberg, M.D.
 Paulina Kernberg, M.D.
 Erica Loutsch, M.D.
 Abbas Nahas, M.D.
 John M. Oldham, M.D.
 Paul Rosenbaum, M.D.
 Bennett L. Rosner, M.D.
 Franklin D. Russek, M.D.
 Harold Sackeim, Ph.D.
 Michael Sacks, M.P.H.
 Roy Schafer, Ph.D.
 Jonah W. Schein, M.D.
 Jesse Schomer, M.D.
 Jay Schulman, M.D.
 Gerri Ellen Schwartz,
 Ph.D.
 Bonnie Jean Spring, Ph.D.
 Leo Stone, M.D.
 Milton Viederman, M.D.
 Martin S. Willick, M.D.
 Sheldon Zimberg, M.D.

At Mary Imogene Bassett Hospital

Associate Clinical Professor

Harvey Gurian. *M.D., Toronto, 1949*

Assistant Clinical Professors

John E. Denny. *Ph.D., Massachusetts, 1971*

Charles J. Hudson. *B.A., Princeton, 1959; M.D., McGill, 1963*

Charles W. Lamb. *Ph.D., Ohio State, 1966*

Associates in Clinical Psychiatry

Peter M. Johngren, M.D.

Eugene J. Pilek, M.D.

At Harlem Hospital

Associate Professor of Clinical Psychiatry

Virginia N. Wilking. *B.A., Bryn Mawr, 1941; M.D., Columbia, 1944*

Associate Clinical Professors

Gladys Egri. *M.D., Madrid, 1955; M.S., Columbia, 1965*

William A. Ellis, Jr. *B.S., Howard, 1960; M.D., 1965*

Margaret M. Lawrence. *B.A., Cornell, 1936; M.D., Columbia, 1940*

Assistant Professors of Clinical Psychiatry

Seymour Gers. *B.S., Brooklyn, 1952; M.D., State University of New York (Downstate), 1956*

Emery S. Hetrick. *B.A., Ohio State, 1953; M.D., Cornell, 1957*

Austin Moore. *B.S., Queens, 1955; M.D., Howard, 1959*

Peter H. Schween. *M.D., Hamburg, 1955*

Assistant Clinical Professors

Irwin J. Averbach. *B.S., Michigan, 1949; M.D., Buffalo, 1954*

Shale Brownstein. *B.A., State University of New York (Buffalo), 1955; M.D., 1959*

Noble A. Endicott. *B.A., Texas, 1951; M.D., 1955*

Jeffrey Hammer. *B.A., Adelphi, 1962; M.D., New York University, 1967*

Carol Leal. *B.S., Louisiana State, 1963; M.D., Howard, 1967*

Gideon Nachumi. *B.S., Columbia, 1950; M.D., State University of New York (Downstate), 1958*

Raymond W. Ransom. *B.S., Howard, 1962; M.D., 1967*

Raymond Raskin. *B.A., New York University, 1942; M.D., 1946*

ASSOCIATES IN CLINICAL PSYCHIATRY

Joseph C. Napoli, M.D.

Pauline E. Thompson,
M.D.

INSTRUCTORS IN CLINICAL PSYCHIATRY

Sumanasiri Alahendra,
M.B.B.S.

INSTRUCTORS (continued)

J. Trevor Lindo, M.D.

Sideny M. Lytton, M.D.

Michael V. Osborn, M.D.

INSTRUCTORS (*continued*)

Sady Sulton, M.D.
 Anthony F. Villamena,
 M.D.
 Robert L. Walton, M.D.

INSTRUCTOR IN CLINICAL
PSYCHOLOGY

Carol Garmiza, Ph.D.

At Helen Hayes Hospital

Assistant Clinical Professor

Lloyd A. Hamilton, Jr. *B.A., Yale, 1950; M.D., Harvard, 1954*

INSTRUCTOR IN CLINICAL PSYCHIATRY

Martin V. Hart, M.D.

At St. Luke's-Roosevelt Hospital Center

Clinical Professor

Harley C. Shands. *B.S., Tulane, 1936; M.D., 1939*

Associate Clinical Professor

Gary Lee Lefer. *B.S., Stanford, 1962; M.D., Georgetown, 1966*
 Adam Munz. *Ph.D., New York University, 1969*

Assistant Professor of Clinical Psychiatry

Shepard J. Kantor. *B.A., Colby, 1965; M.D., Johns Hopkins, 1969*

Assistant Clinical Professors

Gail B. Allen. *B.A., Wellesley, 1957; M.D., New York University, 1961*
 Frederic A. Alling. *B.A., Princeton, 1952; M.D., Columbia, 1961*
 Alex Caemmerer, Jr. *B.A., Princeton, 1944; M.D., Columbia, 1947*
 Irene Chiarandini. *M.D., Buenos Aires, 1963*
 Ralph Colp, Jr. *B.A., Columbia, 1945; M.D., 1948*
 Nathaniel Donson. *B.A., Cornell, 1958; M.D., New York University, 1962*
 John A. Fogelman. *B.A., Columbia, 1959; M.D., State University of New York (Downstate), 1964*
 Leo Kron. *M.D., British Columbia, 1971*
 Samuel C. Klagsbrun. *B.R.E., Jewish Theological Seminary, 1954; B.A., College of the City of New York, 1955; M.D., Chicago, 1962*
 David M. McDonald. *B.S., Oregon, 1945; M.D., Tufts, 1949*
 Eugene Mahon. *M.D., National (Ireland), 1964*
 John A. Milici. *B.A., Yale, 1947; M.D., Geneva (Switzerland), 1957*
 Paul William Nassar. *B.A., New York University, 1963; M.D., Rome, 1968*
 Kenneth Porter. *B.A., Harvard, 1963; M.D., Albert Einstein, 1969*
 Harry R. Potter. *B.S., Yale, 1957; M.D., Columbia, 1962*
 Stephen P. Reibel. *B.A., Harvard, 1957; M.D., 1961*
 John W. Rosenberger. *B.A., Dartmouth, 1956; M.D.C.M., McGill, 1960*
 Sirgay Sanger. *B.A., Harvard, 1956; M.D., 1960*
 George Satran. *B.A., Columbia, 1952; M.D., New York University, 1956*

- Robert D. Scharf. *B.S., Union, 1966; M.D., Albert Einstein, 1970*
 Ira B. Silverstein. *B.A., Princeton, 1960; M.D., Pennsylvania, 1964*
 Richard C. Wallace. *B.A., Yale, 1960; M.D., Columbia, 1965*
 Howard K. Welsh. *B.S., City College (New York), 1966; M.D., Albert Einstein, 1971*
 Harvey L. White. *B.A., Harvard, 1959; M.D., New York Medical College, 1964*
 C. Philip Wilson. *B.A., Yale, 1942; M.D., Columbia, 1945*

Assistant Clinical Professor of Medical Psychology

- James D. Meltzer. *B.A., Columbia, 1968; Ph.D., New York University, 1973*
 Arthur Weider. *Ph.D., New York University, 1946*

ASSOCIATES IN CLINICAL PSYCHIATRY

- William H. Brownlee, M.D.
 Lucy E. Collins, M.D.
 Blanche Glass, Ph.D.
 Justin L. Greene, M.D.
 Sonia W. Hyman, M.D.
 Martin I. Lubin, M.D.
 Arthur M. Perlman, M.D.
 Harry Reiss, M.D.
 Barbara R. Rosenfeld, M.D.
 Mitchell S. Rosenthal, M.D.
 Diane L. Stone, M.D.
 William M. Tucker, M.D.
 William D. Wheat, M.D.

ASSOCIATE IN CLINICAL PSYCHOLOGY

- Alma Levinson, M.D.

INSTRUCTORS IN CLINICAL PSYCHIATRY

- Savador Eduardo Algaze, M.D.
 Cyrus Aroomlou, M.D.
 Michael E. Barberie, M.D.
 Charles Lee Bell, M.D.
 Kenneth M. Berc, M.D.
 Arlene C. Caldwell, M.D.
 Victor D'Arc, M.D.
 Paolo Decina, M.D.
 Leonard Deutsch, M.D.
 Laura Duval, M.D.
 Osvaldo J. Evangelista, M.D.
 Harold H. Fogelman, M.D.
 Joanne Leslie Foster, M.D.
 Stephen C. Glassberg, M.D.

INSTRUCTORS (continued)

- Maurice Haberman, M.D.
 Charles L. Ihlenfeld, M.D.
 Charles G. Jackson, Jr., M.D.
 David K. Jordan, M.D.
 Willard S. Kahn, M.D.
 Jerome Edward Kaufman, M.D.
 Robert J. Kent, M.D.
 Daniel Koblentz, M.D.
 Ilana Kochen, M.D.
 Woon Soon Lee, M.D.
 Ernesto Lozano, M.D.
 James M. McGowan
 Enrique Madrigal-Segura, M.D.
 James L. Maher, M.D.
 Henry Clay Mallard, M.D.
 Donald Mayerson, M.D.
 Howard Millman, M.D.
 Jeffrey R. Nurenberg, M.D.
 Henry A. Paul, M.D.
 Michael A. Pawel, M.D.
 Antonio G. Pena, M.D.
 Michael Piercy, M.D.
 Arthur S. Platt, D.O.
 Ellen M. Platt, M.D.
 Henry A. Remet, M.D.
 Corey Nyles Rigberg, M.D.
 Jeffrey H. Sacks, M.D.
 Ranja Katerina Schilot, M.D.
 Christina M. Sekaer, M.D.
 Barry L. Singer, M.D.
 William G. Sommer, M.D.
 Melvin L. Thrash, M.D.
 Joel Tricarico, M.D.
 Martha C. Troutman, M.D.

INSTRUCTORS (continued)

- Maria L.C. Velez, M.D.
 Alexander V. Voitashevsky, M.D.
 Joel Wallack, M.D.
 David S. Weinberger, M.D.
 Olin West, M.D.
 Irma Zelig, M.D.
 Rev. Barry G. Wood

INSTRUCTORS IN CLINICAL PSYCHOLOGY

- Robert A. Cutick, Ph.D.
 Andrew B. Druch, Ph.D.
 James D. Meltzer, Ph.D.
 Ruth W. Mollod, Ph.D.
 Joan Schaeffer, Ph.D.
 Roy Shapiro, Ph.D.
 Michael Stern, M.A.

ASSISTANTS IN CLINICAL PSYCHIATRY

- Hanne E. Favelukes, M.D.
 Gregory Fischer, M.D.
 Shirin Ghaemima-Ghami
 Edward E. Gilmour, M.D.
 Joel Gonchar, M.D.
 Alan Kouzmanoff, M.D.
 Reed C.E. Moskowitz, M.D.
 Andrzej Nikonorow, M.D.
 Keith Sedlacek, M.D.
 David Z. Starr, M.D.
 Victor Syrmis, M.D.
 Charles F. Yackulic, M.D.

LECTURER

- Wayne A. Myers

SPECIAL LECTURERS

- John Cotton, M.D.
 Lilli C. Shalsa, M.D.

Public Health

Delamar Professor, Dean, and Chairman

Robert J. Weiss (also Medicine) (also Psychiatry). *B.A., George Washington, 1947; M.D., Columbia, 1951*

Biostatistics

Professors

Joseph L. Fleiss. *B.A., Columbia, 1959; M.S., 1961; Ph.D., 1967*

John Van Ryzin. *B.S., Marquette, 1957; M.S., 1959; Ph.D., Michigan State, 1964*

Adjunct Professor

Carl H. Erhardt. *B.B.A., College of the City of New York, 1941; M.P.A., New York University, 1957; M.S., Harvard, 1958; D.Sc., 1962*

Associate Professor

Agnes P. Berger. *Ph.D., Budapest, 1939; M.A., Columbia, 1944*

Senior Research Associates

Neal W. Chilton. *B.S., College of the City of New York, 1939; D.D.S., New York University, 1943; M.P.H., Columbia, 1946*

Allen S. Ginsberg (in the Center for Community Health Systems). *B.M.E., Cornell, 1958; M.I.E., 1959; Ph.D., Stanford, 1970*

Assistant Professors

Robert R. Golden. *B.S., California Institute of Technology, 1960; M.S., Oregon State, 1963; Ph.D., Minnesota, 1976*

Bruce Levin (Mathematical Statistics). *B.A., Columbia, 1968; M.A., Harvard, 1972; Ph.D., 1974*

Patrick E. Shrout (in the Sergievsky Center). *B.A., St. Louis, 1972; Ph.D., Chicago, 1976*

Sylvan Wallenstein. *B.S., City College, 1966; Ph.D., Rutgers, 1971*

Adjunct Assistant Professors

Sol Blumenthal. *B.S., College of the City of New York, 1955; M.B.A., New York University, 1958; Ph.D., New School for Social Research, 1969*

Joseph Breuer. *M.D., Vienna, 1937; M.P.H., Columbia, 1960; M.S., 1962; Ph.D., 1969*

Turkan K. Gardenier. *B.A., Vassar, 1961; M.A., Columbia, 1962; Ph.D., 1966*

Donald C. Ross. *B.A., Rochester, 1955; M.A., North Carolina, 1957; Ph.D., 1960*

INSTRUCTORS

Carol A. Bodian, M.S.

Frieda Nelson, B.A.

Alex Tytun, M.S.

RESEARCH ASSOCIATES

Jennie K. Kline, Ph.D. (in the Sergievsky Center)

Molly Park, M.A.

Robert A. Strauss, M.D.

Livia R. Turgeon, M.S.

Environmental Health Sciences

Professor

I. Bernard Weinstein (also Medicine) (in the Cancer Center). *B.S., Wisconsin, 1952; M.D., 1955*

Associate Professors

Dezider Grunberger (also Biochemistry) (in the Institute of Cancer Research). *M.Sc., Technical (Czechoslovakia), 1950; Ph.D., Czechoslovakia Academy of Sciences, 1956; Sc.D., 1968*

Jeanne M. Stillman. *B.S., City College, 1968; Ph.D., 1972*

Senior Research Associate

Granville H. Sewell. *B.S., Massachusetts Institute of Technology, 1959; Ph.D., 1966*

Assistant Professor

Alan M. Jeffrey. *B.S., Hull (UK), 1966; Ph.D., University College of North Wales (UK), 1970*

ASSOCIATE

Michael Gochfeld, M.D.

Epidemiology

Professors

Bruce P. Dohrenwend (also Psychiatry). *B.A., Columbia, 1950; M.A., 1951; Ph.D., Cornell, 1955*

Zena A. Stein (in the Sergievsky Center). *B.A., Cape Town, 1941; M.A., 1942; M.B., B.Ch., Witwatersrand (South Africa), 1950*

Mervyn W. Susser (Director, Sergievsky Center). *M.B., B.Ch., Witwatersrand (South Africa), 1950*

Professor of Clinical Psychiatric Epidemiology

Thomas S. Langner. *B.A., Harvard, 1948; Ph.D., Columbia, 1954*

Adjunct Professors

Peter Greenwald. *B.A., Colgate, 1957; M.D., State University of New York, 1961; M.P.H., Harvard, 1967; Dr.P.H., 1974*

Wolf Szmunes. *M.D., Kharkov Medical Institute (USSR), 1955; D.Med.Sc., Academy of Medicine (Lublin, Poland), 1964*

Associate Professors

Mary G. Curnen. *M.D., Louvain (Belgium), 1948; D.T.M., Antwerp (Belgium), 1949; Dr. P.H., Columbia, 1972*

David Rush (also Pediatrics). *B.A., Harvard, 1955; M.D., 1959*

Elmer F. Struening. *B.S., Hastings, 1949; M.S., Purdue, 1951; Ph.D., 1957*

Adjunct Associate Professors

- Patricia Cohen. *B.A., Hamline, 1958; Ph.D., New York University, 1968*
 Holger H. Hansen (in the Sergievsky Center). *M.D., Freie Universität (German Federal Republic), 1961; M.P.H., Columbia, 1967; Dr.P.H., 1973*

Senior Research Associates

- Lillian M. Belmont. *B.A., Brooklyn, 1947; M.A., College of the City of New York, 1949; Ph.D., New York University, 1957; M.S., Columbia, 1970*
 Inge F. Goldstein. *B.A., Wellesley, 1951; M.S., Pittsburgh, 1956; M.S., Columbia, 1968*

Assistant Professors

- Ora S. Fagan. *B.A., Hebrew (Jerusalem), 1961; M.S.W., California (Berkeley), 1965; D.S.W., 1973*
 Nigel S. Paneth (also Pediatrics) (in the Sergievsky Center). *B.A., Columbia, 1968; M.D., Harvard, 1972; M.P.H., Columbia, 1978*
 Stephen Shafer (also Neurology) (in the Sergievsky Center). *B.A., Harvard, 1966; M.D., Columbia, 1970; M.P.H., 1977*

Adjunct Assistant Professors

- Ann B. Goodman. *B.A., Radcliffe, 1953; M.A., George Washington, 1963; M.S., Columbia, 1972*
 Paul S. May. *B.S., College of the City of New York, 1951; M.S., Syracuse, 1952; D.Sc., Philadelphia College of Pharmacy, 1955; M.P.H., Columbia, 1970*
 Judith Rabkin. *B.A., Wellesley, 1958; Ph.D., New York University, 1967; M.P.H., Columbia, 1979*

Health Administration

Professors

- Lowell E. Bellin. *B.S., Yale, 1948; M.D., State University of New York (Downstate), 1951; M.P.H., Harvard, 1964*
 Lucie S. Kelly (also Nursing). *B.S.N., Pittsburgh, 1947; M.Litt., 1957; Ph.D., 1965*
 Frank W. van Dyke (Administrative Medicine). *B.A., Union (Schenectady), 1939; M.S., Columbia, 1954*
 Samuel Wolfe. *M.D., Toronto, 1950; M.P.H., Columbia, 1960; Dr.P.H., 1961*

Adjunct Professors

- Arne C. V. Barkhuus (Public Health Practice). *B.A., Copenhagen, 1926; M.D., 1933; D.P.H., Johns Hopkins, 1938*
 Joseph V. Terenzio. *B.A., Yale, 1939; J.D., Fordham, 1947; M.S., Columbia, 1954*

Associate Professors

- Bernard Challenor. *B.A., Hunter, 1957; M.D., State University of New York (Downstate), 1961; M.P.H., Harvard, 1963*
 Noreen M. Clark. *B.S., Utah, 1965; M.A., Columbia, 1972; Ph.D., 1976*

Bruce Vladeck (in the Center for Community Health Systems). *B.A., Harvard, 1970; M.A., Michigan, 1972; Ph.D., 1973*

Adjunct Associate Professors

Harold Fruchtbaum (History and Philosophy of Public Health). *B.C.E., New York University, 1955; M.S., Rensselaer Polytechnic Institute, 1956; Ph.D., Harvard, 1964; M.A., Cambridge, 1968*

Lloyd F. Novick. *B.A., Colgate, 1961; M.D., New York University, 1965; M.P.H., Yale, 1971*

Irving S. Shapiro (Public Health Education). *B.S., College of the City of New York, 1938; M.S., Columbia, 1941; Ph.D., 1954*

Senior Research Associate

Regina Loewenstein (in the Center for Community Health Systems). *B.A., Barnard, 1936; M.A., Columbia, 1937*

Assistant Professors

Melanie C. Dreher. *B.S., Long Island, 1967; Ph.D., Columbia, 1977*

Fred Goldman. *B.A., Queens, 1967; M.A., Brown, 1970; Ph.D., City College, 1975*

Harriet S. Goldman (also Dental and Oral Surgery). *B.A., New York University, 1962; D.D.S., 1965; M.P.H., Columbia, 1966*

Sheila A. Gorman. *B.S., R.N., Niagara, 1959; M.P.H., Columbia, 1972*

Marcia L. Pinkett-Heller. *B.A., Howard, 1963; M.P.H., Michigan, 1970*

Judith A. Richman. *B.A., Rutgers, 1971; M.A., Columbia, 1974; M.Phil., 1975; Ph.D., 1978*

Stephen N. Rosenberg. *B.A., Cornell, 1963; M.D., Albert Einstein, 1967; M.P.H., Harvard, 1969*

Ralph Joseph Ullman. *B.A., Cornell, 1970; M.B.A., Rochester, 1972; M.S., 1979*

Adjunct Assistant Professors

Raymond S. Alexander. *B.A., Dartmouth, 1953; M.B.A., 1954; M.S., Columbia, 1956*

Anita Stiles Curran. *B.A., Connecticut, 1951; M.D., New York Medical College, 1955; M.P.H., Columbia, 1974*

William H. Hermann. *B.S., Missouri, 1951; M.S., Yale, 1953*

Henry R. Karpe. *B.B.A., College of the City of New York, 1952; M.S., Wisconsin, 1972*

Nicetas H. Kuo (Public Health Practice). *M.D., Philippines, 1941; M.P.H., Columbia, 1953*

W. David Latham. *B.S., Stanford, 1966; M.B.A., 1968*

Francis C. Lindaman. *B.A., Gettysburg, 1935; M.A., 1936*

William L. Nute, Jr. *B.A., Swarthmore, 1938; M.D., Johns Hopkins, 1943*

Percival B. Phillips (Public Health Practice). *B.A., San Francisco State, 1954; M.A., 1956; Ed.D., Columbia, 1965*

Eleanore Rothenberg. *B.A., Brooklyn, 1955; M.P.A., New York University, 1969; Ph.D., 1975*

Esther A. Schisa (Public Health Practice). *B.S., Syracuse, 1947; M.A., Columbia, 1955*

Sheila M. Smythe. *B.S., Creighton, 1952; M.S., Columbia, 1956*

Boris A. Vanadzjin. *M.D., Munich, 1955; M.P.H., California (Berkeley), 1959*

RESEARCH ASSOCIATE

Everett D. Hines, M.S.

INSTRUCTORS

Stephen Banks, M.A.

Peter D. Bardax, J.D.

Barbara S. Cooper, M.D.

Catherine D. Crone, M.D.

Michael Goldfarb, M.S.

INSTRUCTORS (*continued*)

Ruth Haase, M.A.

Margaret L. Haynes,
M.P.H.

Steven Karten, M.B.A.

Dulcy B. Miller, M.S.

Thomas A. Sherwood,
M.P.H.

Virginia K. Stowe, M.S.

Population and Family Health

Professor

Allan G. Rosenfield (also Obstetrics and Gynecology) (Director, Center for Population and Family Health). *B.A., Harvard, 1955; M.D., Columbia, 1959*

Associate Professors

Giorgio R. Solimano (in the Institute of Human Nutrition). *M.D., Chile, 1960*Nicholas Cunningham (also Pediatrics). *B.A., Harvard, 1950; M.D., Johns Hopkins, 1955; Dr. P.H., 1976*Susan G. Philliber. *B.A., Florida State, 1965; M.S., 1966; Ph.D., 1968*John A. Ross (in IISHR). *B.A., Ottawa, 1956; M.A., Yale, 1957; Ph.D., 1961*

Adjunct Associate Professors

John Bongaarts. *M.S., Eindhoven Institute of Technology, 1968; Ph.D., Illinois, 1972*Thomas Frejka. *Engineer, Czechoslovak Academy of Sciences, 1966*

Senior Research Associate

Walter B. Watson. *B.A., Southern Methodist, 1953; M.S., Wisconsin, 1954; Ph.D., 1959*

Assistant Professors

Katherine F. Darabi. *B.A., Syracuse, 1969; M.F., Columbia, 1975; M.Phil., 1977; Ph.D., 1980*Martin E. Gorosh. *B.A., Brooklyn, 1959; M.P.H., Johns Hopkins, 1969; Dr.P.H., 1973*Stephen L. Isaacs. *B.A., Brown, 1961; J.D., Columbia, 1965*Judith E. Jones. *B.A., Hunter, 1956*Pearilla Rothenberg. *B.A., Pennsylvania, 1970; M.Phil., Columbia, 1974; Ph.D., 1976*William A. Van Wie. *B.A., College of Wooster, 1961; B.D., Pittsburgh Seminary, 1964; M.P.H., North Carolina, 1968; Dr. P.H., 1974*

Adjunct Assistant Professor

Joy G. Dryfoos. *B.A., Antioch, 1951; M.A., Sarah Lawrence, 1966*

RESEARCH ASSOCIATE

Henry G. Elkins, Jr., Ph.D.

INSTRUCTOR

Marjorie A. Costa, M.P.H.

Sociomedical Sciences

Professors

Barbara Dohrenwend. *B.A., Wellesley, 1947; M.A., Columbia, 1948; Ph.D., 1954*
 Jack Elinson. *B.S., College of the City of New York, 1937; M.A., George Washington, 1946; Ph.D., 1954*

Associate Professors

John L. Colombotos. *B.A., Columbia, 1949; M.A., 1952; Ph.D., Michigan, 1961*
 Denise B. Kandel (in Psychiatry). *B.A., Bryn Mawr, 1952; M.A., Columbia, 1953; Ph.D., 1960*

Senior Research Associates

Ann F. Brunswick. *B.A., Hunter, 1946; M.A., Clark, 1947*
 Paul W. Haberman. *B.S., Pennsylvania, 1948; M.B.A., New York University, 1961*
 Eric Josephson. *B.A., New York University, 1947; M.A., Columbia, 1949; Ph.D., 1959*

Assistant Professor

Sally Guttmacher. *B.S., Wisconsin, 1963*

Assistant Professor of Clinical Social Sciences

Carol C. Schwartz. *B.S., Columbia, 1962; Ph.D., Yale, 1969*

Adjunct Assistant Professors

Margery M. Braren. *B.A., Barnard, 1961; M.A., Columbia, 1963; Ph.D., 1971*
 Mitchell Schorow (Medical Education). *B.A., Roosevelt, 1950; M.A., Northwestern, 1961; Ph.D., Utah, 1971*

RESEARCH ASSOCIATES

Stanley Fisher, M.S.
 Corinne Kirchner, M.Phil.
 Athilia E. Siegmann, M.S.
 Anne S. Zanes, Ph.D.

SENIOR STAFF ASSOCIATE

Lambros Comitas, Ph.D.

Tropical Medicine

Professors

Michael Katz (also Pediatrics). *B.A., Pennsylvania, 1949; M.D., State University of New York (Downstate), 1956; M.S., Columbia, 1963*
 Roger W. Williams (Medical Entomology). *B.S., Illinois, 1939; M.S., 1941; Ph.D., Columbia, 1947*

Associate Professors

Philip A. D'Alesandro (Parasitology). *B.S., Rutgers, 1952; M.S., 1954; Ph.D., Chicago, 1958*

Dickson D. Despommier (Parasitology). *B.S., Fairleigh Dickinson, 1962; M.S., Columbia, 1964; Ph.D., Notre Dame, 1967*

Adjunct Associate Professors

Ashton C. Cuckler (Parasitology). *B.A., Nebraska, 1935; M.A., 1936; Ph.D., Minnesota, 1941*

John D. Frame. *B.A., Wheaton, 1938; M.D., Northwestern, 1943*

Assistant Professor

Suzanne Holmes (Parasitology). *B.A., New York University, 1966; Ph.D., Rutgers, 1974*

INSTRUCTORS

Martin G. Blechman, M.D.

Chung C. Wang, M.D.

Faculty Members Not Affiliated with Specific Divisions

Professor

Sami A. Hashim (Public Health Nutrition). *B.S., Beirut, 1950; M.N.S., 1948; Ph.D., Harvard, 1955*

Adjunct Professor

Myron Brin (Public Health Nutrition). *B.S., Cornell, 1947; M.N.S., 1948; Ph.D., Harvard, 1951*

Assistant Professor of Anthropology

Robert J. Wasserstrom. *B.A., Harvard, 1970; M.A., 1973; Ph.D., 1977*

Assistant Professor of Nursing

Lois Arlene Grau. *B.S.N., Marquette, 1968; M.S., Wisconsin, 1976; Ph.D., 1979*

Adjunct Assistant Professors

Paul N. Borsky. *B.A., Brooklyn, 1942*

Nicholas Herskovits. *B.B.A., Bernard Baruch School of Business and Public Administration, 1963*

Adjunct Assistant Professor of Nursing

Nancy Graham. *B.S., Columbia, 1956; M.A., New York University, 1960; M.P.H., Columbia, 1972; Dr.P.H., 1976*

Lecturers in All Divisions

- | | | |
|--------------------------------------|-------------------------------|------------------------------------|
| Kenneth F. Adamec, M.S. | Robert Galton, Ph.D. | Karl E. Nelson, M.S. |
| George H. Adams, M.S. | Gary Gambuti | Margaret J. O'Brien,
M.P.H. |
| Frederick D. Alley, M.D. | George Goldberg, M.B.A. | Donna O'Hare, M.D. |
| Brenda Breuer, Ph.D. | Judith D. Goldberg, Sc.D. | Jaime Olle, M.D. |
| Peter Baglio, Sc.M. | Edward V. Grant | Jean Pakter, M.D. |
| Gary B. Beringer, D.P.H. | Margaret T. Grossi, M.D. | Dhun B. Patel, Ph.D. |
| Richard A. Berman,
M.B.A., M.H.A. | David Harris, M.D. | Clarence E. Pearson, M.S. |
| Marcia J. Cleveland, J.D. | Frank W. Hays, M.B.A. | Richard H. Perry, M.S. |
| Roy Brown, M.A. | Robert E. Heinlein, M.S. | Olive E. Pitkin, M.D. |
| Martin Cherkasky, M.D. | Donald W. Helbig, M.D. | Peter Rogatz, M.D. |
| Irene J. Clark, M.P.H. | E. Geoffrey High, M.S. | Alan H. Rosenblut, M.B.A. |
| Alvin J. Conway, M.S. | Florence Kavalier, M.D. | Hana Rostain, M.D. |
| Jean B. Cropper, M.P.H. | Howard R. Kelman,
Ph.D. | Harvey Schoenfeld, M.S. |
| Daniel L. Drosness,
M.P.H. | John T. Kolody, M.S. | Joseph Sherber, M.S. |
| Gary M. Eidsvold, M.D. | Bruce G. Link | Elliot J. Simon, M.S. |
| Rinaldo A. Ferrer, M.D. | Lawrence E. McDevitt,
B.A. | Thomas J. G. Tighe, Jr.,
M.P.H. |
| Andrew C. Fleck, M.D. | Mary C. McLaughlin, M.D. | Andre A. O. Varma, M.D. |
| Thomas J. Foley, M.S. | Robert Markowitz, M.S. | |
| Stephen L. Forstenser,
M.S. | John S. Marr, M.P.H. | SPECIAL LECTURERS |
| Richard C. Friedman,
M.D. | Charles H. Meyer, M.S. | Beatrice Mintz, M.D. |
| Bernard Fuss, M.S. | Elaine S. Millner, Ph.D. | Samuel M. Wishik, M.D. |
| | Anthony C. Mustalish,
M.D. | |

Radiology

Professor and Chairman

William B. Seaman. *M.D., Harvard, 1941*

At Presbyterian Hospital

Professors

- David H. Baker. *M.D., Boston, 1951*
 Walter E. Berdon. *B.A., Syracuse, 1950; M.D., 1955*
 Chu Huai Chang. *M.D., St. John's (Shanghai), 1944*
 Zang-Hee Cho (Physics). *B.S., Seoul National (Korea), 1960; M.S., 1962; Ph.D.,
 Upsala, 1966*
 Kent Ellis. *M.D., Yale, 1950*
 Eric J. Hall (Physics). *D. Phil., Oxford, 1962; D. Sc., 1978*
 Sadek Hilal. *M.D., Cairo, 1955*
 Harald H. Rossi (Physics). *Ph.D., Johns Hopkins, 1942*

Professors of Clinical Radiology

- William J. Casarella. *B.A., Yale, 1959; M.D., Harvard, 1963*
 Frieda Feldman. *B.A., New York University, 1953; M.D., 1957*
 Donald L. King. *B.A., Stanford, 1956; M.D., Columbia, 1960*
 Ralph Schlaeger. *B.S., Wisconsin, 1942; M.D., 1945*

Adjunct Professors

- Victor P. Bond. *B.A., California (Berkeley), 1943; M.D., California (San Francisco), 1945; Ph.D., California (Berkeley), 1952*
 Simon Larach. *Ph.D., Princeton, 1955*

Associate Professor of Clinical Pathology

- Carmia Borek (also Radiology). *B.S., M.S., Ph.D., Weizman Institute (Israel), 1967*

Associate Professors of Clinical Radiology

- Thane Asch. *B.A., Columbia, 1951; M.D., Cornell, 1955*
 John H. Austin. *B.A., Harvard, 1961; M.D., Yale, 1965*
 Rashid Fawwaz. *M.D., American (Beirut), 1960; Ph.D., California (Berkeley), 1968*
 Patricia Tretter. *B.A., Marquette, 1944; M.D., 1949*

Adjunct Associate Professor

- Lawrence A. Shepp. *B.S., Brooklyn Polytechnic Institute, 1958; M.A., Princeton, 1960; Ph.D., 1960*

Associate Clinical Professors

- Kevin L. Macken. *M.D., National (Ireland), 1947*
 Eric C. Martin. *M.D., St. Thomas (London), 1967*
 Paul Sane. *M.D., Bucharest, 1950*

Assistant Professors

- Charles R. Geard. *Ph.D., Australian National University, 1973*
 Andrew Arthur Maudsley. *B.S.C., Nottingham, 1973; Ph.D., 1976*
 Richard C. Miller. *B.A., Iowa, 1969; M.S., 1972; Ph.D., Iowa, 1976*

Assistant Professors of Clinical Radiology

- Harry Agress, Jr. *B.A., Tufts, 1968; M.D., 1972*
 Benjamin Bashist. *B.S., Brooklyn, 1972; M.D., Albert Einstein, 1975*
 Nicholas M. Dzebolo. *B.S., Union (Schnectady), 1969; M.D., Hahnemann, 1973*
 Peter D. Esser (Radiation Biophysics). *B.A., Brown, 1961; M.S., Adelphi, 1964; Ph.D., 1971*
 Elliott Fanchuken. *B.A., New York University, 1974; M.D., State University of New York (Buffalo), 1975*
 Sundara R. Ganti. *M.B.B.S., Guntur Medical College (India), 1967; M.D., 1967*
 Richard P. Gold. *B.A., Tufts, 1965; M.D., 1969*
 David V. Habif, Jr. *B.A., Princeton, 1970; M.D., Columbia, 1974*
 Karen B. Karlson. *B.S., City College, 1971; M.D., Columbia, 1975*
 Nikitas D. Kessarlis (Radiation Biophysics). *B.A., Emory, 1952; M.S., Harvard, 1953; Ph.D., 1966*
 Arthur Liskow. *B.S., Cincinnati, 1963; M.D., 1967*
 Louis E. Schwartz. *M.D., State University of New York (Downstate), 1974*
 David W. Seldin. *S.B., Massachusetts Institute of Technology, 1968; M.S., Colorado, 1970; M.D., New York University, 1975*
 Alan J. Silver. *B.A., Harvard, 1967; M.D., Rochester, 1973*
 Fred C. Van Natta. *B.A., California (San Francisco), 1964; M.D., 1968*

Theodore Sheng-Tao Wang. *Ph.D., Maryland, 1964*

Margaret A. Whelan. *B.S., St. John's, 1968; M.D., State University of New York (Downstate), 1972*

Assistant Professor of Radiation Biology

Basil V. Worgul. *B.S. Miami (Florida), 1969; Ph.D., Vermont, 1974*

Adjunct Assistant Professor

Bruce J. Biavati (Radiation Biophysics). *B.A., Columbia, 1953; M.A., 1955; Ph.D., 1964*

Assistant Clinical Professors

David A. Follett. *B.A., Harvard, 1959; M.D., Tufts, 1954*

Shelby J. Galloway. *B.A., Catawba College, 1961; M.D., Bowman-Gray, 1965*

William M. Griffin. *B.S., Notre Dame, 1958; M.D., State University of New York (Upstate), 1962*

Harvey L. Hecht. *B.A., Amherst, 1958; M.D., Albert Einstein, 1962*

Steven D. Richman. *B.A., Columbia, 1967; M.D., 1971*

Robert Silbey. *B.A., Columbia, 1952; M.D., 1955*

RESEARCH ASSOCIATES

Marion H. Biavati, Ph.D.

Richard P. Bird, Ph.D.

Daniel S. J. Choy

Michael L. Freeman, Ph.D.

Paul Furcinetti, Ph.D.

Paul Goldhagen, Ph.D.

Paul J. Kliauga, Ph.D.

(Radiation Biophysics)

Peter M.S. Wai

Marco Zaider, Ph.D.

INSTRUCTORS IN CLINICAL RADIOLOGY

Barbara Binkert

Gregory M. Carsen, M.D.

Edward L. Hedlund

William H. Perman

Louis E. Rambler, M.D.

Robert W. Schultz

STAFF ASSOCIATES

Rudolph Gand

Herbert Jacobs, B.E.E.

At Mary Imogene Bassett Hospital

Assistant Clinical Professor

Harry Rodney Hartman.

INSTRUCTORS IN CLINICAL RADIOLOGY

Robert D. Henretig, M.D.

Jeffrey A. Levy

Katherine Lloyd

Peter T. Wright

At Harlem Hospital

Associate Clinical Professor

Theodore R. Stent. *B.A., Talladega, 1944; M.D., Meharry, 1948*

Assistant Professors of Clinical Radiology

- Jeanne Armstrong. *B.A., Mount Holyoke, 1948; M.D., Columbia, 1952*
 Christopher A. Johnson. *B.A., Howard, 1943; M.D., 1947*
 Koon Sup Lee. *M.D., Catholic Medical College (Seoul), 1967*
 Laurencia B. Regalado. *M.D., Santo Tomas (Philippines), 1957*
 Headley Scott. *B.S., College of the City of New York, 1941; M.D., Howard, 1944*

Assistant Clinical Professors

- Yuthana Samroengraja. *M.D., Chulalongkorn Hospital Medical School, 1965*
 Abdulhamid R. Vazir. *M.D., Bombay, 1942*

INSTRUCTORS IN CLINICAL RADIOLOGY

- Chomyong K. Charoenkul, M.D.
 Gilles M. Hendrick, M.D.

At St. Luke's-Roosevelt Hospital Center

Professors of Clinical Radiology

- Nathaniel Finby. *B.A., Johns Hopkins, 1938; M.D., 1942*
 Richard D. Kittridge. *B.A., New York University, 1950; M.D., 1954*

Clinical Professors

- Kuo-York Chynn. *B.S., National Tung-Chi (Shanghai), 1945; M.D., 1949; M.S., St. Louis, 1954*
 Virginia Kanick. *B.A., Barnard, 1947; M.D., Columbia, 1951*

Associate Clinical Professors

- John T. Hsu. *M.D., National Defense (Taiwan), 1957*
 Leonard M. Liegner. *B.A., New York University, 1941; M.D., 1944*
 Efthimios C. Spyropoulos. *M.D., Athens, 1948*

Assistant Professors of Clinical Radiology

- Jeanne W. Baer. *B.S., Connecticut, 1960; M.D., Columbia, 1964*
 Carol L. Hilfer. *B.A., Barnard, 1967; M.D., Albert Einstein, 1971*
 William I. Shaw. *B.A., Washington and Jefferson, 1958; M.D., Pittsburgh, 1962*
 Alvaro Vallejo. *M.D., Del Valle (Colombia), 1967*

Assistant Clinical Professors

- Ina A. Altman. *B.S., Brooklyn, 1956; M.D., Woman's Medical College of Pennsylvania, 1960*
 Frank M. Dain. *B.A., Dartmouth, 1945; M.D., Columbia, 1945*
 David S. Marsden. *Ph.D., Jefferson, 1968*

INSTRUCTORS IN CLINICAL RADIOLOGY

- Manoochehr Abiri, M.D.
 Cynthia Lee David, M.D.
 Pierre-Alix Haspil, M.D.
 Robert A. Phillips, M.D.
 Hi-Jung Pyun, M.D.
 Sabino J. Rizzo, M.D.
 Kenneth T. Rogers

INSTRUCTORS (continued)

- Allan B. Rubin, M.D.
 Theodora Serban, M.D.
 Peter K. Yeung, M.D.
 STAFF ASSOCIATE
 Morris Hodara, M.S.

Rehabilitation Medicine

Simon Baruch Professor and Chairman

John A. Downey. *M.D., Manitoba, 1954; D.Phil., Christ Church (Oxford), 1962; F.R.C.P.*

At Presbyterian Hospital

Associate Professor

Lucien J. Cote (also Neurology). *B.S., Vermont, 1951; M.D., 1954*

Associate Professors of Clinical Rehabilitation Medicine

Erwin G. Gonzalez. *B.A., Santo Tomas (Manila), 1962; M.D., 1967*

Stanley J. Myers. *B.A., New York University, 1957; M.D., State University of New York (Downstate), 1961*

Senior Research Associate

Leon T. Kremzner. *Ph.D., Rutgers, 1955*

Assistant Professor

Larry J. Crawshaw (also Pharmacology). *B.A., California, 1964; Ph.D., 1970*

Assistant Professor of Clinical Rehabilitation Medicine

Jonathan R. Moldover. *B.A., Trinity (Connecticut), 1970; M.D., Columbia, 1974*

Assistant Clinical Professors

Antonio Cocchiarella. *M.D., Bari (Italy), 1953*

Francis J. Foca. *B.S., Fordham, 1957; M.D., Bologna (Italy), 1966*

Carolina O. McCagg. *B.A., Barnard, 1962; M.D., Yale, 1966*

Damyanti G. Moorjani (also Pediatrics). *B.S., Bombay, 1953; M.D., Grant (Bombay), 1957*

Naomi L. Turner. *B.A., San Francisco Xavier (Bolivia), 1948; M.D., 1956*

ASSOCIATES IN CLINICAL REHABILITATION MEDICINE

Alfred Hess, D.O.

Keith C. Keeler, M.D.

(at Morristown
Memorial Hospital)

Jay S. Mendelsohn, M.D.

Robert Stone, M.S.

(at Blythedale
Children's Hospital)

INSTRUCTORS IN CLINICAL REHABILITATION MEDICINE

Vivienne Katz, M.S.

Anthony V. Porcelli, M.D.

Patricia A. Richards, M.D.

(at Blythedale
Children's Hospital)

STAFF ASSOCIATE

Abigail R. Evans, B.A.,
M.D.

At Harlem Hospital

Professor of Clinical Rehabilitation Medicine

Albert D. Anderson (A. David Gurewitsch Professor). *B.A., Columbia, 1948; M.D., Harvard, 1952*

Associate Professor of Clinical Rehabilitation Medicine

Herbert L. Thornhill. *B.S., Pittsburgh, 1951; M.D., Howard, 1955*

Associate Clinical Professor

Yasoma B. Challenor. *B.A., Hunter, 1959; M.D., State University of New York (Downstate), 1963*

Assistant Professor of Clinical Rehabilitation Medicine

Lucille C. Gunning (in Pediatrics). *B.A., New York University, 1945; M.D., Woman's Medical College of Pennsylvania, 1949*

Assistant Clinical Professor

Wanda Brodzka. *M.D., Academy of Medicine (Warsaw), 1954*

ASSOCIATE IN CLINICAL REHABILITATION
MEDICINE

Cecilia Macauley, M.A.

INSTRUCTOR IN CLINICAL REHABILITATION
MEDICINE

Louise Weiss, M.A.

ASSISTANTS IN CLINICAL REHABILITATION
MEDICINE

Ivan T. Donev, M.D.

Harriett Minor, M.A.

Illuminado C. Nebab, M.D.

At Helen Hayes Hospital

Assistant Professors of Clinical Rehabilitation Medicine

Arun Kuman Bhattacharyyan. *Intermediate Sci., Bangabasi (Calcutta), 1950; M.D., Nilratan Sirca Medical College (Calcutta), 1955*

Sally Wisely. *B.A., Radcliffe, 1955; M.D., Columbia, 1967*

Assistant Clinical Professor

Rodolfo L. Reyes. *M.D., Santo Tomas (Philippines), 1952*

ASSISTANT IN CLINICAL REHABILITATION MEDICINE

Wen-Ling L. Fan, M.D.

At St. Luke's-Roosevelt Hospital Center

Assistant Clinical Professor

Lucille T. Pai. *M.D., Woman's Christian Medical College (Shanghai), 1941*

INSTRUCTOR IN CLINICAL REHABILITATION
MEDICINE

Ravi Raj Malpe, M.B., B.S.

Occupational Therapy

Professor

Marie Louise Franciscus (director of program). *O.T.R., Philadelphia School of Occupational Therapy, 1937; B.S., Ohio State, 1947; M.A., Columbia, 1956*

Assistant Professor

Barbara Neuhaus (acting director of program). *B.A., Keuka, 1950; O.T.R., Columbia, 1952; M.A., 1960; Ed.D., 1980*

ASSOCIATES IN CLINICAL
OCCUPATIONAL THERAPY

Margaret Ann Brown, M.A.
Adele Germain, M.S.
Nedra P. Gillette, M.Ed.
Schöne Pang
Diane Shapiro, M.A.
Eleanor V. Shelly, B.S.
Gordon G. Williamson, Ph.D.

INSTRUCTORS IN CLINICAL
OCCUPATIONAL THERAPY

Cheryl Colangelo, M.S.
Alice Feinberg, M.S.
Roberta Roth, M.S.W.

ASSISTANTS IN CLINICAL
OCCUPATIONAL THERAPY

Janet Falk-Kessler, M.A.
Laurelee Hawkins, B.S.
Frances Brandivein
Kraver, B. S.
Patricia A. Miller, M.A.

Physical Therapy**Associate Professors**

Ruth Dickinson (acting director of program). *B.S., Russell Sage, 1944; M.A., Columbia, 1947*

Althea M. Jones. *B.S., Panzer College of Physical Education, 1944; M.A., Columbia, 1972*

Assistant Professors

Bernadette Hecox. *B.S., Columbia, 1968; M.A., 1973*

Thomas J. Schmitz. *B.S., State University of New York (Buffalo), 1972; M.S., Boston, 1974*

ASSOCIATES IN CLINICAL
PHYSICAL THERAPY

Theodore Corbitt, M.A.
Patricia Sullivan, M.A.

INSTRUCTORS IN CLINICAL
PHYSICAL THERAPY

Adrienne F. Bergen, B.A.
Margaret Beyda, B.S.
Barbara Hanley, M.S.
Joseph A. Malloy, B.S.

INSTRUCTORS (continued)

Marion Marx, M.A.B.S.
Georgia Reidel, B.S.
Kathy A. Sack, B.S.
Diane Zuck, B.A.

ASSISTANTS IN CLINICAL
PHYSICAL THERAPY

Ann B. Edgar, B.S.
Pamela Harris, B.S.

ASSISTANTS (continued)

James Kruse, M.S.
Lindi Oberon, B.S.
Ann L. Ovellette, B.A.
Paul Ribera, M.A.
Joan Smith, B.S.
Patricia Storjohann, M.A.
Joan E. Thomas, B.S.
Karen Tobman, M.A.
Diane L. Waithe, M.A.

Surgery**Valentine Mott Professor and Johnson & Johnson Distinguished Professor and Chairman**

Keith Reemtsma. *B.S., Idaho State, 1945; M.D., Pennsylvania, 1949*

At Presbyterian Hospital**Professors**

R. Peter Altman. *B.A., Colgate, 1955; M.S., Rochester, 1958; M.D., New York Medical College, 1961*

Frank Gump. *B.A., Harvard, 1951; M.D., New York University, 1955*

- David V. Habif (Morris and Rose Milstein Professor). *B.S., Columbia, 1936; M.D., 1939*
- Mark A. Hardy. *B.A., Columbia, 1958; M.D., Albert Einstein, 1962*
- Frederic P. Hertz (Hugh Auchincloss Professor). *B.A., Harvard, 1941; M.D., 1944*
- Robert B. Hiatt. *B.S., Wilmington, 1938; M.D., Cincinnati, 1942*
- Thomas C. King. *B.A., Utah, 1950; M.D., 1954; M.A., Missouri, 1963*
- John M. Kinney. *B.A., Denison, 1943; M.D., Harvard, 1946*
- Thomas J. Krizek. *B.S., Marquette, 1954; M.D., 1957; M.A., Yale, 1974*
- John B. Price, Jr. *M.A., Texas, 1948; M.D., Johns Hopkins, 1950*

Professors of Clinical Surgery

- Harold G. Barker. *B.A., Utah, 1939; M.D., Pennsylvania, 1943*
- Frederick O. Bowman, Jr. *B.A., North Carolina, 1948; M.D., Pennsylvania, 1952*
- Avram M. Cooperman. *B.S., Brooklyn, 1960; M.D., Howard, 1965*
- Bard Cosman. *B.A., Columbia, 1952; M.D., 1955*
- James R. Malm. *B.A., Princeton, 1949; M.D., Columbia, 1946*
- Alfred M. Markowitz. *B.A., New York University, 1948; M.D., Washington (St. Louis), 1952*
- Arthur B. Voorhees, Jr. *B.A., Virginia, 1943; M.D., Columbia, 1946*

Associate Professors

- David Bregman. *B.A., New York University, 1961; M.D., State University of New York (Downstate), 1965*
- Paul Lo Gerfo. *B.S., Rensselaer Polytechnic Institute, 1961; M.S., 1963; M.D., State University of New York (Upstate), 1967*
- Henry M. Spotnitz. *B.A., Harvard, 1962; M.D., Columbia, 1966*

Associate Professor of Pathology

- Nicole Suciu-Foca. *B.S., Bucharest (Rumania), 1954; M.S., 1960; Ph.D., 1965*

Associate Professors of Clinical Surgery

- Joseph A. Buda. *B.A., Columbia, 1951; M.D., Cornell, 1955*
- Carl R. Feind. *B.A., Texas, 1940; M.D., Columbia, 1950*
- Kenneth Forde. *B.S., College of the City of New York, 1954; M.D., Columbia, 1959*
- Alfred Jaretzki III. *B.A., Harvard, 1941; M.D., 1944*
- Frederick R. Randall. *B.S., Howard, 1942; M.D., 1945*
- Francis C. Symonds, Jr. *B.A., Princeton, 1947; M.D., Columbia, 1951*
- Bashir Ahmad Zikria. *B.S., George Washington, 1954; M.D., Johns Hopkins, 1958*

Associate Clinical Professors

- Robert G. Bertsch. *B.A., Carleton, 1953; M.D., Columbia, 1957*
- Charles W. Findlay. *B.A., Yale, 1939; M.D., Columbia, 1943*
- David M. Ju. *M.D., National Medical College (Shanghai), 1944; Med.Sc.D., Columbia, 1954*
- Sven Kister. *B.A., Dartmouth, 1955; M.D., Harvard, 1958*
- John N. Schullinger. *B.A., Princeton, 1951; M.D., Columbia, 1955*
- Philip D. Wiedel. *B.S., Cannes (France), 1934; B.A., Columbia, 1938; M.D., 1941*

Senior Research Associate

- William H. Dobelle. *B.A., Johns Hopkins, 1964; Ph.D., Utah, 1974*

Senior Research Associate of Biochemistry

David Elwyn. *B.A., Columbia, 1941; Ph.D., 1950*

Assistant Professors

Mary H. McGrath. *B.A., New Rochelle, 1966; M.D., St. Louis, 1970*

Roman Nowygrod. *B.A., Harvard, 1966; M.D., Columbia, 1970*

Collin J. Weber. *B.A., Princeton, 1967; M.D., Columbia, 1971*

Assistant Professor of Biochemistry

Irving Goodman. *B.A., Colorado, 1939; M.S., 1941; Ph.D., 1944*

Assistant Professor of Clinical Surgery

Ivo P. Janecka. *M.D., Charles (Prague), 1965*

Assistant Clinical Professors

Paul H. Gerst. *B.A., Columbia, 1948; M.D., 1952*

Leif O. Holgersen. *B.A., Taylor, 1960; M.D., New Jersey College of Medicine and Dentistry, 1965*

RESEARCH ASSOCIATES

Malayappa Jeevanandam, Ph.D.

Duncan L. McColleston, Ph.D.

Shanta M. Modak, M.D., Ph.D.

Ben T. Sandler, M.D.

INSTRUCTORS IN CLINICAL SURGERY

Vincent W. Ansanelli, M.D.

Robert G. Blabey, M.D.

Harold M. Bruck, M.D.

Sherman M. Bull, M.D.

Leslie Mark Kutscher, M.D.

Mark David Sherman, M.D.

Charles A. Slanetz, M.D.

George J. Todd, M.D.

James S. Todd, M.D.

SENIOR STAFF ASSOCIATES

Jerome Martin Dubroff

George B. Haasler

Hiroshi Hasheguchi, M.D.

German Lipovetsky

Rita Lipton, B.A.

STAFF ASSOCIATES

Narihito Kuromoto

Esther Meyer, M.A.

Kazunari Satake

Tadahiro Taguchi

Yoshi Takeda

SPECIAL LECTURERS

William A. Gardner, M.D.

Raffaele Lattes, M.D.

LECTURERS

Shivaji B. Bhonslay, M.D.

George Escher, M.D.

WRITER-IN-RESIDENCE

Harry Schwartz, Ph.D.

At Mary Imogene Bassett Hospital**Professor of Clinical Surgery**

David A. Blumenstock. *B.A., Union (Schenectady), 1949; M.D., Cornell, 1953*

Associate Clinical Professors

Rodman D. Carter (in Urology). *B.A., Harvard, 1950; M.D., Columbia, 1954*
 John E. Olson. *B.A., Kansas, 1953; M.D., 1956*

Assistant Professors of Clinical Surgery

James Bordley IV. *B.A., Yale, 1965; M.D., Columbia, 1970*
 Patrick Allen Dietz. *B.A., Holy Cross, 1966; B.M. Sci., Dartmouth, 1968; M.D., Harvard, 1970*
 Roger W. MacMillan III. *B.S., Trinity, 1961; M.D., Columbia, 1965*

Assistant Clinical Professors

Edward J. Carey, Jr. *B.A., Harvard, 1954; M.D., Cornell, 1958*
 Webster J. Stayman. *B.S., St. Lawrence, 1966; M.D., Jefferson Medical College, 1970*

At Harlem Hospital**Associate Professor of Clinical Surgery**

Harold P. Freeman. *B.A., Catholic, 1954; M.D., Howard, 1958*

Associate Clinical Professors

David M. Carberry. *Ph.D., Providence, 1947; M.D., Jefferson, 1951*
 Robert F. Morton. *M.D., Meharry, 1944*
 John W. Parker, Jr. *B.A., Fisk, 1942; M.D., Meharry, 1945*

Assistant Professor of Otolaryngology

Lee David Eisenberg. *B.S., St. John's (New York), 1967; M.D., State University of New York (Downstate), 1971*

Assistant Professors of Clinical Surgery

Barbara Barlow. *B.A., New York University, 1946; D.D.S., Columbia, 1950; M.D., 1953*
 Ganepola A. Ganepola. *B.S., Kyoto, 1966; M.D., 1967*
 Mohamad H. Parsa. *B.S., Tehran, 1957; M.D., 1963*

Assistant Clinical Professors

Salvatore G. Cinque. *B.S., College of the City of New York, 1943; M.D., Loyola, 1946*
 James E. C. Norris. *B.A., Hampton Institute, 1953; M.D., Case Western Reserve, 1957*
 Ruben Oropeza. *B.S., Mexico, 1948; M.D., 1955*
 Carlton E. Patrick. *M.D., University of the Saar (Hamburg, Germany), 1957*

Assistant Clinical Professor of Neurological Surgery

Robert W. Schick. *B.A., Columbia, 1948; M.D., New York Medical College, 1952*

ASSOCIATES IN CLINICAL SURGERY

Matthew D. Branche, M.D.
 Rajinder Gandhi, M.D.
 Urbano K. Guarin, M.D.
 Malcolm Moley, M.D.
 Pierre G. Van Bockstaele, M.D.

INSTRUCTORS IN CLINICAL SURGERY

Egel Francois, M.D.
 Edoardo Giuliani, M.D.
 Robert W. Holtzman, M.D.
 Avtar S. Josen, M.D.

INSTRUCTORS (*continued*)

William L. King, M.D.
 Barnett Miller, M.D.
 John R. Nailor, M.D.
 Gurmukh S. Walha, M.D.

INSTRUCTOR IN CLINICAL NEUROSURGERY

George V. DiGiocinto, M.D.

ASSISTANT IN CLINICAL NEUROSURGERY

Roger Antoine, M.D.

At Overlook Hospital

Associate Clinical Professor

Richard W. Brenner. *B.A., Princeton, 1954; M.D., Columbia, 1958*

Assistant Clinical Professors

David Befeler. *B.A., Columbia, 1955; M.D., 1959*

Robert Specht. *B.A., Princeton, 1944; M.D., Columbia, 1946*

ASSOCIATES IN CLINICAL SURGERY

Bruce J. Brener, M.D.
 John H. Cooper, M.D.
 Douglas M. Costabile, M.D.
 John Joseph Hudock, M.D.

ASSOCIATES (*continued*)

Frank F. Kaiser, M.D.
 Robert E. Knapp, M.D.
 Daniel L. Moore, M.D.
 Saverio J. Panzarino, M.D.
 Morton Perkoff, M.D.

ASSOCIATES (*continued*)

Jerome Spivack, M.D.
 John V. Triolo, M.D.
 E. Bruce Whitesell, M.D.
 Charles J. Wittmann, Jr., M.D.

At St. Luke's-Roosevelt Hospital Center

Professors of Clinical Surgery

J. William Littler. *B.S., Duke, 1938; M.D., 1942*

Richard B. Stark. *B.A., Stanford, 1936; M.D., Cornell, 1941*

Walter Wichern. *B.S., Mount Union, 1942; M.D., Harvard, 1945*

Clinical Professor

W. Graham Knox. *B.A., Columbia, 1939; M.D., 1942*

Associate Clinical Professors

Richard G. Eaton. *B.S., Franklin and Marshall, 1951; M.D., Pennsylvania, 1955*

Joseph Ford. *B.A., Harvard, 1942; M.D., Columbia, 1945*

George E. Green. *B.S., Yale, 1952; M.D., 1956*

Charles C. Harrold, Jr. *B.S., Georgia, 1937; M.D., Harvard, 1941*

John E. Hutchinson. *B.S., Morehouse, 1953; M.D., Meharry, 1957*

Robert E. McCabe. *B.A., Williams, 1948; M.D., Cornell, 1953*

Howard R. Nay. *B.A., Virginia Military Institute, 1952; M.D., Columbia, 1956*

James B. Rodgers. *B.A., Virginia, 1944; M.D., 1948*

Edward G. Stanley-Brown. *M.D., Pennsylvania, 1948*

Assistant Clinical Professors

- Peter A. Bossart. *B.A., Muhlenberg, 1947; M.D., Cornell, 1951*
 Thomas Dailey. *B.A., Princeton, 1957; M.D., Cornell, 1961*
 Robert T. Edmonds. *B.A., Harvard, 1946; M.D., Columbia, 1951*
 Paul D. Harris. *B.A., Princeton, 1954; M.D., Columbia, 1958*
 Conrad G. Lattes. *B.S., Swarthmore, 1958; M.D., Columbia, 1963*
 James A. MacDonald. *B.A., Princeton, 1948; M.D., Columbia, 1950*
 Haroutane A. Mekhjian. *B.S., American (Beirut), 1961; M.D., 1965*
 Robert E. Miller. *B.A., New York University, 1953; M.D., State University of New York (Downstate), 1957*
 Robert J. Mulcare. *B.A., Princeton, 1957; M.D., Columbia, 1961*
 Carl S. Oakman. *B.A., Harvard, 1938; M.D., Tufts, 1943*
 James H. Terry, Jr. *B.S., Arizona, 1949; M.D., Columbia, 1953*
 Chin Bor Yeoh. *B.A., Yale, 1953; M.D., Harvard, 1957*

INSTRUCTORS IN CLINICAL SURGERY

- Arnold Belgraier
 Gregory W. Brabbee, M.D.
 Peter B. Cinelli, M.D.
 John F. Crowe, M.D.
 Clayton R. De Haan, M.D.
 Clarence A. Dunn, Jr., M.D.
 Peter B. Fodor, M.D.
 Philip E. Gordon, M.D.
 James F. Grillo
 Joshua M. Kaplan, M.D.
 John J. Keyser, M.D.
 Farid J. Khoury, M.D.
 Danne R. Lorieo, M.D.

**INSTRUCTORS IN CLINICAL SURGERY
(continued)**

- Stephan G. Lynn, M.D.
 Richard A. Marks, M.D.
 Antoine S. Munther, M.D.
 William G. Ramey, M.D.
 Walter H. Stingle, M.D.
 Paul I. Tomljanovich, M.D.
 Hiroshi Washio, M.D.

STAFF ASSOCIATE

- Mikio Kamiyama, Ph.D.

Urology**Professor and Chairman**

- Carl A. Olsson. *B.A., Bowdoin, 1959; M.D., Boston, 1963*

At Presbyterian Hospital**Professor of Clinical Urology**

- Ralph J. Veenema. *B.A., Calvin, 1952; M.D., Jefferson, 1945*

Associate Professor

- Ralph De Vere White. *B.Ch., BAO., University College (Dublin), 1964; M.D., 1970*

Associate Professor of Clinical Pathology

- Myron Tannenbaum. *B.A., New York University, 1952; M.S., 1955; Ph.D., 1957; M.D., Chicago, 1961*

Associate Professors of Clinical Urology

- Peter J. Puchner. *B.A., Carleton, 1958; M.D., Columbia, 1962*
 Nicholas A. Romas. *B.A., Colgate, 1958; M.D., Columbia, 1962*

Associate Clinical Professors

Stanley B. Braham. *B.A., Columbia, 1944; M.D., 1947*

Frank W. Longo. *B.S., Maryland, 1951; M.D., 1955*

Myron S. Roberts. *B.A., Syracuse, 1950; M.D., State University of New York (Upstate), 1954*

Assistant Professor of Clinical Pathology

Philip Tomashefsky. *Ph.D., New York University, 1969*

Assistant Professors of Clinical Urology

John D. Birkoff. *B.A., Harvard, 1964; M.D., Columbia, 1969*

Terry W. Hensle. *B.S., Pennsylvania, 1964; M.D., Cornell, 1968*

Assistant Clinical Professors

Elliot L. Cohen. *B.A., New York University, 1963; M.D., Chicago, 1967*

Peter N. De Sanctis. *B.A., New York University, 1952; M.D., Boston, 1962*

J. Timothy Donovan. *M.D., New York Medical College, 1948*

Louis J. Dougherty. *B.A., Yale, 1950; M.D., Cornell, 1954*

John P. Grant. *B.A., Amherst, 1954; M.D., Columbia, 1962*

Michael H. Wechsler. *B.S., Trinity (Connecticut), 1961; M.D., St. Louis, 1965*

ASSOCIATE IN CLINICAL UROLOGY

Leonard J. Rudin

Charles E. Umhey, Jr., M.D.

James Umhey, M.D.

INSTRUCTOR IN CLINICAL UROLOGY

Richard Kroll, M.D.

At Mary Imogene Bassett Hospital**Associate Clinical Professor of Surgery**

Rodman D. Carter. *B.A., Harvard, 1950; M.D., Columbia, 1954*

INSTRUCTOR IN CLINICAL UROLOGY

Bruce MacDonald, M.D.

At Overlook Hospital**Assistant Clinical Professor**

Robert R. White. *B.A., Amherst, 1949; M.D., Rochester, 1954*

ASSOCIATES IN CLINICAL UROLOGY

Kenneth L. Day, M.D.

Pascal A. Pironti, M.D.

ASSOCIATES (continued)

Joseph S. Ritter, M.D.

Morey Wosnitzer, M.D.

At St. Luke's-Roosevelt Hospital Center**Clinical Professor**

Russell W. Lavengood, Jr. *B.A., St. Joseph's (Indiana), 1947; M.D., Louisville, 1951*

Associate Clinical Professors

- Manuel Fernandez. *M.D., Coimbra (Portugal), 1956*
 Perrin B. Snyder. *B.S., New York University, 1929; M.D., 1933*
 Joseph N. Ward. *M.B., B.Ch., University College (Dublin), 1949*

Assistant Clinical Professors

- William J. Nelson. *B.A., Williams, 1945; M.D., New York Medical College, 1946*
 Robert D. Wickham. *B.A., Drew, 1947; M.D., Albany Medical College, 1952*

ASSOCIATES IN CLINICAL
UROLOGY

- Arumbi P. Subramaniam,
 M.D.
 Pellegrino J. Tozzo, M.D.

INSTRUCTORS IN CLINICAL
UROLOGY

- Philip C. Cea, M.D.
 Harry S. David, M.D.

INSTRUCTORS (*continued*)

- Alfred F. Fretz, M.D.
 Waleed G. Maloof, M.D.
 Constantine Photos, M.D.
 Joseph D. Putignano,
 M.D.
 Alexander Sotiropoulos,
 M.D.

INSTRUCTORS (*continued*)

- Rudolph D. Talarico, M.D.
 James W. Vastola, M.D.

ASSISTANTS IN CLINICAL
UROLOGY

- Abas Rezvani, M.D.
 Damir Velcek, M.D.

First-Year Postgraduate Appointments: Class of 1980

- Ahlborn, Thomas N. *Presbyterian Hospital, New York, New York.* Surgery
Aisen, Mindy L. *Mount Sinai Hospital of Cleveland, Cleveland, Ohio.* Flexible
Allan, Anne E. *University of Michigan Affiliated Hospitals, Ann Arbor, Michigan.*
Medicine
Anderson, Nancy A. *Children's Center, University Hospital, Seattle, Washington.*
Pediatrics
Anthony, Kent E. *University of Alabama Medical Center, Birmingham, Alabama.*
Family Practice
Apfelbaum, Terri F. *Presbyterian Hospital, New York, New York.* Medicine
Appel, Rena. *Roosevelt Hospital, New York, New York.* Medicine
Bello, Jacqueline A. *Mary Imogene Bassett Hospital, Cooperstown, New
York.* Flexible
Berkeley, Hope A. *St. Luke's Hospital Center, New York, New York.* Medicine
Bernstein, Carol A. *St. Luke's Hospital Center, New York, New York.* Medicine
Bernstein, Wendy J. *The New York Hospital, New York, New York.* Psychiatry
Bluh, Donald C. *New Rochelle Hospital, New Rochelle, New York.* Medicine
Blumenkehl, Mark L. *Brookdale Hospital Center, Brooklyn, New York.* Medicine
Boakye-Adjei, Oheneba. *St. Vincent's Hospital, New York, New York.* Surgery
Bogen, Craig. *University of Michigan Affiliated Hospitals, Ann Arbor, Michigan.*
Medicine
Bransford, Kent J. *Cedars-Sinai Medical Center, Los Angeles, California.* Medicine
Brudney, Karen F. *Harlem Hospital Center, New York, New York.* Medicine
Cartelli, Nancy A. *Case Western Reserve University Hospitals, Cleveland,
Ohio.* Pediatrics
Casper, Theodore. *St. Luke's Hospital Center, New York, New York.* Medicine
Chow, John H. S. *The New York Hospital, New York, New York.* Pathology
Cohen, David E. *University of Michigan Affiliated Hospitals, Ann Arbor, Michi-
gan.* Medicine
Cuadros, Cesar L. *University of California San Diego Affiliated Hospitals, San Diego,
California.* Surgery
Czaja, Mark J. *University Hospitals of Cleveland, Cleveland, Ohio.* Medicine
Davey, Richard T. *University Hospitals, Boston, Massachusetts.* Medicine
DeAngelis, Lisa M. *Presbyterian Hospital, New York, New York.* Medicine
Deland, Jonathan T. *Roosevelt Hospital, New York, New York.* Surgery
Delaney, Kathleen A. *New York University Bellevue Hospital, New York, New
York.* Medicine
Dennison, Allen M. *Rhode Island Hospital, Providence, Rhode Island.* Medicine
Dennison, Jane M. *Rhode Island Hospital, Providence, Rhode Island.* Pediatrics
Dillon, Peter W. *Presbyterian Hospital, New York, New York.* Surgery
Dolinsky, Paul A. *Rhode Island Hospital, Providence, Rhode Island.* Medicine
Downey, Richard S. *Washington University Affiliated Hospitals, St. Louis, Missouri.*
Surgery
Dubin, Leslie B. *Mount Sinai Hospital, New York, New York.* Medicine
Dwosh, Jack. *St. Luke's Hospital Center, New York, New York.* Surgery
Ecker, Hendrik M. *Hospitals of the University of Pennsylvania, Philadelphia, Pennsylv-
vania.* Medicine
Engler, Alan M. *Montefiore Hospital Center, Bronx, New York.* Surgery
Engler, Danielle E. *Presbyterian Hospital, New York, New York.* Pediatrics
Epstein, Joel. *New England Deaconess Hospital, Boston, Massachusetts.* Medicine
Fakharzadeh, Frederick F. *Roosevelt Hospital, New York, New York.* Surgery

- Farrell, Matthew M. *The Somerset Hospital, Somerville, New Jersey.* Family Practice
- Fehrs, Laura J. *University of California Hospitals, Los Angeles, California.* Pediatrics
- Feiman, Nancy B. *Montefiore Hospital Center, Bronx, New York.* Medicine
- Feller, Matthew F. *Montefiore Hospital Center, Bronx, New York.* Medicine
- Fisher, William A. *St. Luke's Hospital Center, New York, New York.* Medicine
- Fithian, Eileen M. *Lenox Hill Hospital, New York, New York.* Medicine
- Fox, Joyce E. *Rainbow Babies and Children's Hospital, Cleveland, Ohio.* Pediatrics
- Fox, Susan C. *Presbyterian Hospital, New York, New York.* Medicine
- Friedmann, Martin L. *Georgetown University, Washington, D.C.* Medicine
- Gardine, Robert L. *Roosevelt Hospital, New York, New York.* Surgery
- Gelfand, Janice M. *Montefiore Hospital Center, Bronx, New York.* Medicine
- Geller, Peter L. *Presbyterian Hospital, New York, New York.* Surgery
- Genkins, Steven M. *University of California Hospitals, San Francisco, California.* Medicine
- Geraci, Kira A. *The New York Hospital, New York, New York.* Pediatrics
- Goland, Robin S. *Presbyterian Hospital, New York, New York.* Medicine
- Goodrich, James T. *Presbyterian Hospital, New York, New York.* Surgery
- Graney, John F. *Harlem Hospital Center, New York, New York.* Medicine
- Griffin, Patrick H. *Presbyterian Hospital, New York, New York.* Medicine
- Grundfest, Warren S. *University of California Hospitals, Los Angeles, California.* Surgery
- Hamm, Peter G. *St. Luke's Hospital Center, New York, New York.* Medicine
- Handlin, Davis S. *Roosevelt Hospital, New York, New York.* Medicine
- Handwerker, Sandra D. *Beth Israel Hospital, New York, New York.* Medicine
- Hardy, Howard W. *Roosevelt Hospital, New York, New York.* Surgery
- Herbert, Robert A. *Baylor College Affiliated, Houston, Texas.* Medicine
- Hollenberg, James P. *The New York Hospital, New York, New York.* Medicine
- Hotes, Richard E. *The Hartford Hospital, Hartford, Connecticut.* Flexible
- Howell, John T. *Hunterdon Medical Center, Flemington, New Jersey.* Family Practice
- Illowsky, Barbara P. *Washington Hospital Center, Washington, D.C.* Medicine
- Kawata, Carol L. *Los Angeles County-Harbor General Hospital, Torrance, California.* Pediatrics
- Kiest, Curtis A. *University of California Hospitals, San Francisco, California.* Orthopaedic Surgery
- Kumaki, David J. *Boston City Hospital, Boston, Massachusetts.* Medicine
- Langendorf, Frederick. *New York University Medical Center, New York, New York.* Medicine
- LaPook, Jonathan P. *Presbyterian Hospital, New York, New York.* Medicine
- Larach, David R. *Hospital of University of Pennsylvania, Philadelphia, Pennsylvania.* Anesthesiology
- LaSala, Patrick A. *Beth Israel Hospital, Boston, Massachusetts.* Surgery
- Lauderdale, Bradley. *Mary Imogene Bassett Hospital, Cooperstown, New York.* Medicine
- Lee, Dennis E. *Boston City Hospital, Boston, Massachusetts.* Medicine
- Leff, Steven R. *Roosevelt Hospital, New York, New York.* Medicine
- Legant, Paul M. *North Carolina Memorial Hospital, Chapel Hill, North Carolina.* Orthopaedic Surgery
- Levin, Daniel H. *Bronx Municipal Hospital Center, Bronx, New York.* Medicine
- Lewis, Barbara. *Mary Imogene Bassett Hospital, Cooperstown, New York.* Medicine
- Lipkin, Alan F. *Baylor College Affiliated, Houston, Texas.* Surgery
- Lipschitz, Sherman. *New York University Medical Center, New York, New York.* Pathology

- Lurio, Joseph G. *Montefiore Hospital Center, Bronx, New York.* Family Practice
- Lyle, Henry R. *University of California (Davis) Affiliated, Davis, California.* Medicine
- McCann, Peter D. *St. Vincent's Hospital, New York, New York.* Surgery
- McCluskey, Leo F. *University of Michigan Affiliated, Ann Arbor, Michigan.* Medicine
- McKinley, George F. *St. Luke's Hospital Center, New York, New York.* Medicine
- Macchi, Paul. *Mount Zion Hospital, San Francisco, California.* Radiology
- Malin, Barnett D. *Cedars-Sinai Medical Center, Los Angeles, California.* Medicine
- Mandelbaum, David E. *Yale-New Haven Medical Center, New Haven, Connecticut.* Pediatrics
- Manelis, Jocelyn B. *Montefiore Hospital Center, Bronx, New York.* Medicine
- Manevitz, Alan Z. A. *The New York Hospital, New York, New York.* Psychiatry
- Maxwell, Celia. *Howard University Hospital, Washington, D.C.* Medicine
- Mazzeo, Vincent P. *Hospital of University of Pennsylvania, Philadelphia, Pennsylvania.* Radiology
- Minikes, Neil I. *Presbyterian Hospital, New York, New York.* Pediatrics
- Moley, Jeffrey F. *Yale-New Haven Medical Center, New Haven, Connecticut.* Surgery
- Morris, Valery L. *Baylor College Affiliated, Houston, Texas.* Pediatrics
- Murphy-Chutorian, Douglas R. *New York University-Bellevue Hospital, New York, New York.* Medicine
- Navia, Bradford A. *Montefiore Hospital Center, Bronx, New York.* Medicine
- Newman, Bernard P. *Yale-New Haven Medical Center, New Haven, Connecticut.* Surgery
- Nunez, Domingo C. *Lenox Hill Hospital, New York, New York.* Surgery
- O'Connell, Genevieve C. *Waterbury Hospital, Waterbury, Connecticut.* Medicine
- O'Laughlin, Martin P. *Baylor College Affiliated, Houston, Texas.* Pediatrics
- Oliver, Dennis C. *Roosevelt Hospital, New York, New York.* Medicine
- Orentreich, David S. *Roosevelt Hospital, New York, New York.* Medicine
- Pankewycz, Oleh G. *University of Chicago Clinics, Chicago, Illinois.* Medicine
- Paradis, Marc A. *Walter Reed Army Medical Center, Washington, D.C.* Medicine
- Parnes, Anita L. *The New York Hospital, New York, New York.* Obstetrics and Gynecology
- Paul, Matthew D. *Beth Israel Hospital, New York, New York.* Medicine
- Pfeffer, Sondra J. *Baylor College Affiliated, Houston, Texas.* Medicine
- Quevedo, Jonathan P. *Overlook Hospital, Summit, New Jersey.* Flexible
- Radin, Arthur I. *University of California Hospitals, Los Angeles, California.* Medicine
- Ressa, Ames D. *St. Vincent's Hospital, New York, New York.* Surgery
- Roman, Mary J. *Harlem Hospital Center, New York, New York.* Medicine
- Romano, Angela A. *Presbyterian Hospital, New York, New York.* Pediatrics
- Rosenfeld, Suzanne. *Mount Sinai Hospital, New York, New York.* Pediatrics
- Rund, Deborah G. *Presbyterian Hospital, New York, New York.* Medicine
- Saber, William L. *University of Colorado Affiliated, Denver, Colorado.* Surgery
- Sahar, David I. *Ohio State University Hospitals, Columbus, Ohio.* Medicine
- Sakwa, Marc P. *Peter Bent Brigham Hospital, Boston, Massachusetts.* Surgery
- Schiz, Steven L. *Hospitals of University Health Center of Pittsburgh, Pittsburgh, Pennsylvania.* Pediatrics
- Schlam, Julia F. *Boston Hospital for Women, Boston, Massachusetts.* Obstetrics and Gynecology
- Schloss, Stephen B. *New England Deaconess Hospital, Boston, Massachusetts.* Surgery
- Schubert, Armin. *National Naval Medical Center, Bethesda, Maryland.* Medicine
- Scott, Wendell C. *Roosevelt Hospital, New York, New York.* Surgery
- Serdarevic, Olivia N. *Lenox Hill Hospital, New York, New York.* Pediatrics

- Sessler, Daniel I. *University of California Hospitals, Los Angeles, California.* Pediatrics
- Shapiro, Peter A. *Bronx Municipal Hospital Center, Bronx, New York.* Medicine
- Sharanevych, Irene S. *New York University-Veteran's Administration Hospital, New York, New York.* Medicine
- Softness, Barney. *Presbyterian Hospital, New York, New York.* Pediatrics
- Solomon, Meryl L. *Brookdale Hospital Center, Brooklyn, New York.* Family Practice
- Starker, Paul M. *Presbyterian Hospital, New York, New York.* Surgery
- Steinberg, Robin F. *Lenox Hill Hospital, New York, New York.* Medicine
- Sullivan, Mary Anna. *McLean Hospital, Boston, Massachusetts.* Psychiatry
- Swiderski, Daborah M. *Montefiore Hospital Center, Bronx, New York.* Medicine
- Teichman, Sam L. *Lenox Hill Hospital, New York, New York.* Medicine
- Thomas, Natalia E. *Children's Hospital, Washington, D.C.* Pediatrics
- Ultmann, Monica H. *Presbyterian Hospital, New York, New York.* Pediatrics
- Waltner, Nancy M. *The New York Hospital, New York, New York.* Obstetrics and Gynecology
- Weinstock, Ruth S. *Presbyterian Hospital, New York, New York.* Medicine
- Wescoe, Sybil. *Presbyterian Hospital, New York, New York.* Pediatrics
- West, Sally A. *Montefiore Hospital Center, Bronx, New York.* Medicine
- Wiznia, Andrew A. *Bronx Municipal Hospital Center, Bronx, New York.* Pediatrics
- Yellin, Tova. *Bronx Municipal Hospital Center, Bronx, New York.* Pediatrics
- Zeidel, Mark L. *Peter Bent Brigham Hospital, Boston, Massachusetts.* Medicine
- Zwas, Felice R. *Presbyterian Hospital, New York, New York.* Medicine

Student Roster: Class of 1981

- Adams, Roberta Harris. Bronxville, N.Y. B.S., *Antioch, 1977*
- Aiken, Brenda. Brooklyn, N.Y. B.A., *Barnard, 1977*
- Aldea, Gabriel-Sorin. New York, N.Y. B.A., *Columbia, 1977*
- Altshuler, Steven Lane. Englewood, N.J. B.A., *Rochester, 1977*
- Amador, Jorge Luis. Bronx, N.Y. B.A., *Princeton, 1975*
- Apfelbaum, Mark. New York, N.Y. B.A., *Yeshiva, 1977*
- Appleton, Abraham T. Englewood, N.J. B.A., *Yeshiva, 1976*
- Aranow, Robert Bittman. Hastings-on-Hudson, N.Y. B.A., *Harvard, 1977*
- Arildsen, Ronald Curtis. Endicott, N.Y. B.S., M.S., *Yale, 1977*
- Auletta, Maria. Jackson Heights, N.Y. B.S., *St. Francis, 1977*
- Ausubel, Kalman. Brooklyn, N.Y. B.A., *Yeshiva, 1977*
- Bauman, Phillip Allen. Larchmont, N.Y. B.A., *Harvard, 1976*
- Beane, Susan Jo. Bronx, N.Y. B.A., *Princeton, 1977*
- Beitz, Julie Germaine. Jackson Heights, N.Y. B.A., *Barnard, 1977*
- Blackwood, Roland Alexander. New Rochelle, N.Y. B.A., *Columbia, 1976*
- Booth, Richard Linn. Cambridge, Ohio. B.A., *Princeton, 1977*
- Broom, Michael Joseph. Sudbury, Mass. B.A., *Dartmouth, 1977*
- Butler, Annette Louise. Laurelton, N.Y. B.S., *Queens, 1977*
- Byrne, Jeffrey Michael. Sherborn, Mass. B.S., *Massachusetts, 1977*
- Cagliostro, Stephen. Bronx, N.Y. B.A., *Columbia, 1977*
- Capaldo, Maria Elena. New York, N.Y. B.S., *Hunter, 1970*
- Carson, JoAnn. Monroe, N.Y. B.S., *Yale, 1977*
- Castiglione, Charles L. Hamden, Conn. B.A., *Yale, 1977*
- Chandra, Elizabeth Stuart. New York, N.Y. B.A., *Goucher, 1972*
- Clinton, Henry Louis. New York, N.Y. B.A., *Columbia, 1977*
- Cohen, Paul Jay. Bronx, N.Y. B.A., *Columbia, 1977*
- Cohen, Ron. New York, N.Y. B.A., *Princeton, 1977*
- Collymore, Victor Alvin. Bronx, N.Y. B.A., *Columbia, 1977*

- Colon-Linares, Juan Ponce, Puerto Rico *Iowa*
 Cotto, Sonla Brooklyn, N.Y. *B.A., Barnard, 1977*
 Cutillo, Robert Paul Montclair, N.J. *B.S., Georgetown, 1977*
 Degreef, Gustav Lido Beach, N.Y. *B.A., Hofstra, 1976*
 Deluty, Sheldon Howard Bronx, N.Y. *B.A., Columbia, 1977*
 Dhungel, Rajiv Upadhyay Hastings-on-Hudson, N.Y. *Dover (England)*
 Diao, Edward Flushing, N.Y. *B.A., Harvard, 1977*
 Diaz, Angela New York, N.Y. *City College, 1976*
 Dick, Alison B. Westbury, N.Y. *B.S., Cornell, 1977*
 Drucker, Elizabeth Anne San Mateo, Calif. *B.A., Princeton, 1977*
 Ehrlich, Carol Margaret New York, N.Y. *B.A., Barnard, 1977*
 Elliott, Deirdre Davina New York, N.Y. *B.S., Columbia, 1977*
 Feit, David Louis Brooklyn, N.Y. *B.A., Brandeis, 1977*
 Feld, Randy Jay Massapequa Park, N.Y. *B.A., Cornell, 1977*
 Flatow, Evan Lloyd New York, N.Y. *B.A., Princeton, 1977*
 Freedman, Susan Dee Palo Alto, Calif. *B.A., Yale, 1975*
 Freyberg, Christopher Wm. Pleasantville, N.Y. *B.S., Wisconsin, 1977*
 Gendler, Ellen Caryn Bellmore, N.Y. *B.A., Wesleyan, 1977*
 Gertler, Jonathan Paul New York, N.Y. *B.A., Wesleyan, 1977*
 Glantz, Sanford David Rosedale, N.Y. *B.S., SUNY (Stony Brook), 1977*
 Goldberg, David Michael Stamford, Conn. *B.A., Yale, 1974*
 Goldstein, Nannette Buffalo, N.Y. *B.A., SUNY (Stony Brook), 1973*
 Golub, Robert Matthew Newburgh, N.Y. *B.A., Princeton, 1977*
 Gravalles, Ellen M. Andover, Mass. *B.A., Harvard, 1977*
 Grossl, Eugene Andrew New York, N.Y. *B.A., Columbia, 1977*
 Grunberg, Eva Lillian Flushing, N.Y. *B.A., Queens, 1977*
 Hayes, Dewleen Gay Atherton, Calif. *B.A., Stanford, 1968*
 Holubowitch, Edward J. Warwick, N.Y. *B.A., Dartmouth, 1977*
 Hresko, Michael Timothy Flint, Mich. *B.A., Harvard, 1976*
 Katzman, Michael Brooklyn, N.Y. *B.A., Columbia, 1977*
 Keefe, Bernadette Chestertown, Md. *B.A., St. John's, 1976*
 Kellman, Howard David Monongahela, Pa. *B.A., Stanford, 1974*
 Kirby, Mathis Ann Forest Hills, N.Y. *B.A., Mount Holyoke, 1977*
 Kleiman, Neal Stephen Staten Island, N.Y. *B.A., Princeton, 1977*
 Kutscher, Martin Lyle Scarsdale, N.Y. *B.A., Columbia, 1977*
 Kwon, Peter Heejoon, Jr. Los Angeles, Calif. *B.S., Massachusetts Institute of
 Technology, 1977*
 Landaw, Irene Sarah Staten Island, N.Y. *B.A., SUNY (Purchase), 1976*
 Landy, Harold Stephen New York, N.Y. *B.A., Harvard, 1972*
 Lanzara, Barbara Lynne New York, N.Y. *B.S., State University of New York
 (Albany), 1974*
 Le, Xuan Ha Thi Clarence, N.Y. *B.S., SUNY (Buffalo), 1977*
 Lee, Timothy Leslie Sacramento, Calif. *B.A., Johns Hopkins, 1977*
 Lehmann, Harold Philip New York, N.Y. *B.A., Columbia, 1977*
 Lent, Kenneth David Kenmore, N.Y. *Sc.B., Brown, 1977*
 Levin, Marc Stephen New Rochelle, N.Y. *B.S., Massachusetts Institute of
 Technology, 1977*
 Levine, Alice Carla New York, N.Y. *B.A., SUNY (Albany), 1973*
 Lipman, Steve Paul Huntington, N.Y. *B.A., Amherst, 1977*
 Louard, Rita Jean Woodmere, N.Y. *B.A., Bryn Mawr, 1976*
 Lubka, Rhonda Hartford, Conn. *B.A., Barnard, 1977*
 Ludwig, Robert Lewis Merrick, N.Y. *B.A., Cornell, 1977*
 Markowitz, Steven B. Baltimore, Md. *B.A., Yale, 1975*
 Marshall, Mitchell H. New York, N.Y. *B.A., Brandeis, 1974*
 Maun, Steve Joseph
 Miro, Claudio Lazaro West Orange, N.J. *B.A., Princeton, 1977*

- Moss, Barbara Ann Bronx, N.Y. *B.A., Barnard, 1967*
 Moy, Larry Bronx, N.Y. *B.S., City College, 1977*
 Muraszko, Karin Marie New Providence, N.J. *B.S., Yale, 1977*
 Murphy, Stephen Gerard North Attleboro, Mass. *B.S., Columbia, 1977*
 Muschel, Michael J. Monsey, N.Y. *B.A., Yeshiva, 1977*
 Nercessian, Ohannes A. Bronx, N.Y. *B.S., Lehman, 1977*
 Nerenstone, Stacy Ruth Iowa City, Iowa *B.A., Brown, 1977*
 Oppedisano, Carlyn Ann Roslyn Heights, N.Y. *B.A., Adelphi, 1977*
 Orland, Steven M. Cherry Hill, N.J. *B.A., Princeton, 1977*
 Ozick, Lisa A. Riverdale, N.Y. *B.A., City College (New York), 1977*
 Palazzolo, Michael John New York, N.Y. *B.A., Columbia, 1976*
 Park, William II
 Patsos, Theodore John Canton, Mass. *B.A., Brown, 1977*
 Pellicone, John Thomas Clinton, Conn. *B.A., Dartmouth, 1977*
 Peress, Richard Eliot Jamaica, N.Y. *B.A., New York University, 1977*
 Perofsky, Howard Jay Flushing, N.Y. *B.A., City College, 1977*
 Petchler, Janet Caroline Hamden, Conn. *B.A., Vassar, 1976*
 Raby, Khether Emile Great Neck, N.Y. *B.S., Muhlenberg, 1977*
 Regan, Raymond Francis Edgewater, N.J. *B.A., Rutgers, 1977*
 Richmond, Kenneth Herbert Providence, R.I. *B.A., Brown, 1971*
 Rifkin, Terry Paul Yonkers, N.Y. *B.A., Yeshiva, 1977*
 Roberts, James Michael Scarsdale, N.Y. *B.A., Amherst, 1977*
 Rogers, David Michael East Rockaway, N.Y. *B.A., Harvard, 1977*
 Rosenfield, Howard T. Newton Center, Mass. *B.A., Brandeis, 1968*
 Rosenthal, Robert Bruce West Hartford, Conn. *B.S., Yale, 1976*
 Ross, Richard Steven Long Island City, N.Y. *B.A., Columbia, 1977*
 Rozmaryn, Leo Martin Forest Hills, N.Y. *B.A., Queens, 1977*
 Rudolph, Michael Alan Beverly Hills, Calif. *B.S., Stanford, 1977*
 Sabir, Rafiq New York, N.Y. *B.A., City College (New York), 1977*
 Sax, Frederic Lee Rosedale, N.Y. *B.S., Yale, 1977*
 Scantlebury, Velma Patricia Brooklyn, N.Y. *B.S., Long Island, 1977*
 Seely, Ellen Wells New York, N.Y. *B.A., Brown, 1977*
 Shah, Dipti V. Fresh Meadows, N.Y. *B.A., Barnard, 1977*
 Shear, Michael Peter Yonkers, N.Y. *B.A., SUNY (Purchase), 1977*
 Shookster, Linda Anne Rego Park, N.Y. *B.A., Princeton, 1977*
 Siegel, Robert David Jersey City, N.J. *B.A., Lafayette, 1977*
 Sisti, Michael Brian Tenafly, N.J. *B.S.E., Cooper Union, 1977*
 Small, Peter Alan Easton, Conn. *B.A., Tufts, 1977*
 Smithy, William Brian Brookline, Mass. *B.A., Columbia, 1977*
 Sobelson, Gary Alan North Bellmore, N.Y. *B.A., Dartmouth, 1977*
 Solomon, Barry Howard Dobbs Ferry, N.Y. *B.S., American (Rome), 1975*
 Speert, Peter Klee Brookline, Mass. *B.A., Williams, 1966*
 Stein, Neil Brooklyn, N.Y. *B.A., Columbia, 1977*
 Stern, Fredric A. Rockville Centre, N.Y. *B.A., B.S., Tufts, 1977*
 Stoler, Joan Marilyn Brookline, Mass. *B.S., Brandeis, 1977*
 Stone, Gary Carl Riverdale, N.Y. *B.A., Harvard, 1977*
 Strongin, Jonathan D. New York, N.Y. *M.A., Columbia, 1974*
 Sulkow, Barbara Lynn *B.S., SUNY (Albany), 1974*
 Teitelbaum, Joanne New York, N.Y. *B.A., Connecticut, 1968*
 Valdes, Martin Hialeah, Fla. *B.A., Miami, 1977*
 Vaughan, Luke Michael Plainview, N.Y. *B.A., Columbia, 1976*
 Victoria II, Albert Charles New York, N.Y. *B.A., Columbia, 1976*
 Voutsas, Andrea K. Bayside, N.Y. *B.A., Mount Holyoke, 1977*
 Wagman, Robert David Ontario, Canada *B.A., Harvard, 1977*
 Warren, Susan Enid New York, N.Y. *B.A., Yale, 1973*
 Wasko, Margery Lynn Bronxville, N.Y. *B.A., Mount Holyoke, 1977*

Weidenbaum, Mark Waterford, Conn. *B.S., Connecticut, 1977*
 Weinstein, Beth New York, N.Y. *B.A., Wesleyan, 1974*
 Weinstock, Martin Arthur Bayside, N.Y. *B.A., Williams, 1977*
 Weiss, Michael Jay Riverdale, N.Y. *B.Sc., Bar-Ilan, 1972*
 Williams, John Vincent Brooklyn, N.Y. *B.S., City College, 1977*
 Wilson, Scott Numo New York, N.Y. *B.A., Princeton, 1977*
 Wiseman, Gloria Diana New York, N.Y. *B.S., City College, 1977*
 Wollack, Jan Hackensack, N.J. *B.S., Yale, 1973*
 Wood, Charles Macdonald Tenafly, N.J. *B.S., Denison, 1976*
 Wu, Gloria New York, N.Y. *B.A., Radcliffe, 1975*
 Yannopoulos, Aristomenis D. Garden City, N.Y. *B.A., Harvard, 1977*
 Yepes, Martha Cecilia New York, N.Y. *B.A., Barnard, 1977*
 Young, Grace May-En Fairlawn, N.J. *B.A., Radcliffe, 1977*
 Zahl, Kenneth J. Bronx, N.Y. *B.A., New York University, 1977*
 Zinberg, Joel Michael New York, N.Y. *B.A., Swarthmore, 1977*
 Zinberg, Jonathan Brooklyn, N.Y. *B.S., Brooklyn, 1977*
 Zollo, Kenneth Allen Farmingdale, N.Y. *B.S., SUNY (Stony Brook), 1977*

Student Roster: Class of 1982

Abrams, Elaine Janine Brooklyn, N.Y. *B.S., Princeton, 1978*
 Absatz, Michael Glenn Plainview, N.Y. *B.E.S., Johns Hopkins, 1978*
 Adler, Frederick William New York, N.Y. *B.S., Columbia, 1978*
 Aldoroty, Robert Arthur Bayside, N.Y. *B.A., Pennsylvania, 1976; M.A., Columbia, 1978*
 Almquist, Robert Earl Bergen, N.Y. *B.S., Yale, 1978*
 Amchin, Jess David Farmingdale, N.Y. *B.A., Cornell, 1978*
 Andrew, Susan Louise Easthampton, Mass. *Sc.B., Brown, 1976*
 Aranoff, Jonathan Neil Brooklyn, N.Y. *B.A., Columbia, 1978*
 Beekman, Karen Press Brooklyn, N.Y. *B.A., Barnard, 1978*
 Bellin, Eran Yitzchak Brooklyn, N.Y. *B.A., Harvard, 1978*
 Bernstein, Guy Thomas Short Hills, N.J. *B.A., Brown, 1978*
 Bezier, Jeffrey Lee Peshtigo, Wis. *B.A., Princeton, 1978*
 Birkenbach, Mark Philip Kildeer, Ill. *B.A., Harvard, 1978*
 Blackwell, Thomas Keith Greenville, S.C. *B.S., Duke, 1978*
 Boruchoff, Susan Elise Newton Centre, Mass. *B.A., Radcliffe, 1977*
 Brauser, Steven Donald Woodbury, N.Y. *B.A., Harvard, 1978*
 Brenner, Gail Monsey, N.Y. *B.S., City College, 1978*
 Brigham, Steven Chase Toledo, Ohio *B.S., Massachusetts Institute of Technology, 1978*
 Brooks, Robert Louis Sharpsburg, Md. *B.S., Massachusetts Institute of Technology, 1974; M.S., Maryland, 1976; Ph.D., 1978*
 Brown, Florence M. Evanston, Ill. *B.A., Columbia, 1978*
 Bryk, Eli New York, N.Y. *B.A., Columbia, 1978*
 Buchness, Mary Ruth Catonsville, Md. *B.A., Harvard, 1978*
 Burns, Elisa Eve Bethpage, N.Y. *B.A., Colgate, 1978*
 Cammisa, Frank P. Waterbury, Conn. *B.S., Tufts, 1978*
 Campbell, Susan Elizabeth New York, N.Y. *B.A., Barnard, 1975*
 Cantor, Michael Cary Massapequa, N.Y. *B.A., Harvard, 1978*
 Cherup, Lori Lyn Pittsburgh, Pa. *B.A., Princeton, 1976*
 Chua, Streamson C. Kingston, N.Y. *B.A., Johns Hopkins, 1978*
 Clair, Darren Francis New York, N.Y. *B.A., Princeton, 1976*
 Cody, William Collins Mountain Lakes, N.J. *B.A., Dartmouth, 1978*
 Cohen, Jeffrey Lewis Forest Hills, N.Y. *B.A., Johns Hopkins, 1978*
 Dash, Greg I. Cedarhurst, N.Y. *B.A., Princeton, 1978*

- del Alcazar, Carlos Oscar North Bergen, N.J. B.A., *Columbia*, 1978
 Delfs, Richard Michael Tucson, Ariz. B.A., *Arizona*, 1976
 Delvin, Michael James Bardonia, N.Y. B.A., *Princeton*, 1978
 Derby, James Alan Schuylerville, N.Y. B.S., *SUNY (Albany)*, 1978
 Dermody, Terence Shawn Ithaca, N.Y. B.S., *Cornell*, 1978
 Downey, Susan E. New York, N.Y. B.A., *Smith*, 1978
 Doyle, Werner Karim Port Jefferson Station, N.Y. B.S., *SUNY (Stony Brook)*, 1978
 Durand, David Bradley Rochester, N.Y. B.A., *Dartmouth*, 1978
 Easton, Jonathan New York, N.Y. B.A., *Columbia*, 1978
 Endow, Curtis S. Stockton, Calif. B.A., *California (Berkeley)*, 1977
 Endrizzi, Donald Peter Brooklyn, N.Y. B.A., *Columbia*, 1978
 Fabiano, Fredric Boston, Mass. B.S., *Boston*, 1978
 Feinberg, Richard Ira Woodmere, N.Y. B.A., *Trinity*, 1977
 Fiero, Thomas Patrick Brooklyn, N.Y. B.A., *Columbia*, 1977
 Fletcher, Christopher Wallace Wellesley, Mass. B.A., *Wesleyan*, 1978
 Formichella, Donna Jean Bridgeport, Conn. B.S., *Providence*, 1978
 Frank, David Lawrence Meadowbrook, Pa. B.A., *Williams*, 1978
 Gelbfish, Gary Alexander Brooklyn, N.Y. B.S., *Brooklyn*, 1978
 Gilchrist, Ian Charles Chappaqua, N.Y. B.A., *Dartmouth*, 1978
 Gomez, William New York, N.Y. B.S., *Polytechnic Institute of Brooklyn, N.Y.*, 1976
 Grant, Gail Patrice Charleston, S.C. B.A., *Yale*, 1978
 Greenberg, Steven Marc Flushing, N.Y. B.A., *Harvard*, 1978
 Gresalfi, Thomas John Lake Grove, N.Y. B.S., *SUNY (Stony Brook)*, 1978
 Griswold, Jonathan DeWitt Stratford, Conn. B.S., *M.S., Yale*, 1978
 Harmon, Valerie Lorraine Philadelphia, Pa. B.A., *Brown*, 1978
 Harrington, William Neelis Great Neck, N.Y. B.A., *Columbia*, 1974
 Hart, Craig Parsippany, N.J. B.A., *Pennsylvania*, 1973
 Honig, Peter K. Bellerose, N.Y. B.A., *Columbia*, 1978
 Hutt, Douglas Allen Irvington, N.Y. B.A., *Columbia*, 1978
 Jabs, Kathy Lee Bristol, Conn. B.S., *Trinity*, 1978
 Jackness, Emily New York, N.Y. B.A., *Barnard*, 1978
 Karasik, Pamela Ellen Old Westbury, N.Y. B.A., *Barnard*, 1978
 Kates, Mandes Roger New Haven, Conn. B.A., *Princeton*, 1974; *Ph.D., Yale*, 1978
 Kessler, Paul David New York, N.Y. B.S., *Pittsburgh*, 1976
 King, Dennis K. Daytona Beach, Fla. B.A., *Middlebury*, 1978
 Knoll, Charles L. Brooklyn, N.Y. B.S., *Brooklyn*, 1978
 Krauss, Eugene Steven Old Westbury, N.Y. B.S., *Columbia*, 1978
 Krug, Joseph Hoffmann Englewood, N.J. B.A., *Johns Hopkins*, 1978
 Levens, David Jon Newton Centre, Mass. B.S., *Massachusetts Institute of Technology*, 1978
 Levenson, Risa Catherine New York, N.Y. B.A., *Radcliffe*, 1978
 Li, Suzanne C. Roslyn, N.Y. B.S., *Yale*, 1978
 Licht, Jonathan Daniel Jackson Heights, N.Y. B.S., *SUNY (Stony Brook)*, 1978
 Lobel, Leslie Israel New York, N.Y. B.A., *Columbia*, 1978
 Low, Julie Ann Belmont, Mass. B.A., *Rochester*, 1975
 Lustbader, Ian Jay New York, N.Y. B.S., *City College*, 1978
 Lynn, Richard Brian Great Neck, N.Y. B.A., *Columbia*, 1978
 McCormick, Paul Christian Rockville, Md. B.A., *Columbia*, 1978
 Margolis, Steven Fred Rego Park, N.Y. B.A., *New York University*, 1974
 Markowitz, John New York, N.Y. B.A., *Columbia*, 1976; *M.A.*, 1978
 Martin, Steven Carey Plainview, N.Y. B.A., *Harvard*, 1978
 Marzuk, Peter Michael New York, N.Y. *Sc.B., Brown*, 1978
 Mastropolo, Rosalie Mary Eastchester, N.Y. B.S.N., *Rochester*, 1976
 Mazzocchi, Annmarie Bronx, N.Y. B.S., *Manhattan*, 1978

- Mehalek, Karen Edith Huntington Station, N.Y. B.S., Cornell, 1978
 Mellstrom, Mark Stanley North Mankato, Minn. B.A., Carleton, 1978
 Mercurio, Mark Randolph Ridgefield, Conn. B.A., Princeton, 1978
 Mirski, Anna Marie Brooklyn, N.Y. B.S., St. John's, 1978
 Mitchell, Alfred Ernest Staten Island, N.Y. B.A., Lafayette, 1978
 Moffat, Gertrude Seidel Cold Spring Harbor, N.Y. B.A., Brown, 1977
 Monasky, Mark Stephen Binghamton, N.Y. B.A., SUNY (Potsdam), 1978
 Moscona, Anne Chicago, Ill. B.A., Radcliffe, 1978
 Muller, Adrienne Louise Bronx, N.Y. B.A., Brown, 1978
 Norton, Janet E. Philadelphia, Pa. B.A., Pennsylvania, 1978
 Nussbaum, Monte Jay Flushing, N.Y. B.S., Columbia, 1978
 Oesterling, Joseph Edwin Greensburg, Ind. B.A., Columbia, 1978
 Olson, Stephen Eric Cooperstown, N.Y. B.A., Hamilton, 1978
 Paul, Edward Mark Hicksville, N.Y. B.A., Harvard, 1978
 Pennoyer, Marguerite Anne Portland, Maine B.A., Smith, 1978
 Perez, Wilfredo De La C. Miami, Fla. B.A., Harvard, 1978
 Pfeffer, Deborah Lynn New York, N.Y. B.A., Barnard, 1978
 Philips, Mark Reid Scarsdale, N.Y. B.A., Harvard, 1978
 Plotycia, Steven Michael Eggertsville, N.Y. B.S., SUNY (Buffalo), 1978
 Porder, Joseph Bernard New York, N.Y. B.A., Bennington, 1978
 Price, Helen L. Summit, N.J. B.S., Yale, 1978
 Quarmby, Robert Altamont, N.Y. B.S., SUNY (Stony Brook), 1974; M.S., Rensselaer Polytechnic Institute, 1978
 Quartararo, Christopher Huntington, N.Y. B.A., Columbia, 1978
 Rini, Frank John New York, N.Y. B.A., New York University, 1974; M.A., Columbia, 1976; M.Phil., 1977; Ph.D., 1978
 Robbins, Peter Howard Fairlawn, N.J. B.A., Hamilton, 1978
 Robbins, Philip Alan Great Neck, N.Y. B.S., Massachusetts Institute of Technology, 1978
 Rodriguez, Jaime Brooklyn, N.Y. B.A., Columbia, 1978
 Rodriguez, Rolando Francisco Weehawken, N.J. B.A., Columbia, 1978
 Rosenblatt, Marc A. New York, N.Y. B.A., Harvard, 1978
 Rosenzweig, Seth Edward Freeport, N.Y. B.S., Yale, 1978
 Rottman, Jeffrey Nathan Berkeley, Calif. B.A., Princeton, 1976
 Ruzal, Carrie Brenda Brooklyn, N.Y. B.A., Princeton, 1978
 Salamone, Ronald Jerry East Brunswick, N.J. B.S., Stanford, 1977
 Sanchez-Lluberas, Jorge A. Santurce, Puerto Rico B.S., University of Puerto Rico, 1978
 Schlaff, Anthony Lewis New York, N.Y. B.A., Yale, 1978
 Schneider, Peter Andrew Hamburg, N.Y. B.A., Amherst, 1977
 Schulder, Michael Brooklyn, N.Y. B.A., Columbia, 1978
 Sealfon, Stuart C. Neponsit, N.Y. B.A., Princeton, 1978
 Sehgal, Evan David Chevy Chase, Md. B.A., Harvard, 1978
 Shaffer, David Great Neck, N.Y. B.A., Yale, 1978
 Shaffer, Nathan New York, N.Y. B.A., Yale, 1975
 Sharp, Barbara Lea San Francisco, Calif. B.A., Yale, 1976
 Sheinbaum, Roy Jonathan Woodmere, N.Y. B.Sc., McGill, 1978
 Simkowitz, Philip New York, N.Y. B.S., Beloit, 1975
 Sklar, Jeffrey Alan Laurelton, N.Y. B.S., SUNY (Stony Brook), 1978
 Skowron, Gail East Northport, N.Y. B.S., Muhlenberg, 1978
 Smith, Andre Leo New York, N.Y. B.A., Williams, 1978
 Smith, Mary Camden, N.Y. B.S., Houghton, 1978
 Stevenson, Ellen Marie New York, N.Y. B.A., Barnard, 1977
 Sullivan, John Keane New York, N.Y. B.A., Holy Cross, 1969; J.D., Fordham, 1972
 Sultan, Mark Brooklyn, N.Y. B.A., Brandeis, 1978

Suser, Ezra Saul Hastings-on-Hudson, N.Y. *B.A., Columbia, 1974*
 Tong, Dominic Jun Fai Honolulu, Hawaii *B.S., Hawaii (Monoa), 1978*
 Usatine, Richard Philip Nanuet, N.Y. *B.A., Williams, 1978*
 Veenema, Kenneth Roy Glenrock, N.J. *B.S., Cornell, 1977*
 Vita, Joseph Andrew Katonah, N.Y. *B.S., Yale, 1978*
 Wasserman, Hal Stuart Springfield, N.J. *B.A., Johns Hopkins, 1978*
 Wellisz, Tadeusz Zbigniew New York, N.Y. *B.A., Chicago, 1977*
 Whelan, Richard Lawrence Franklin Square, N.Y. *B.S., Fordham, 1978*
 Wolff, David Marc New York, N.Y. *B.S., SUNY (Albany), 1977*
 Wolfson, Steven Jay Valley Stream, N.Y. *B.S., Yale, 1978*
 Yorke, Eric Robert Brooklyn, N.Y. *B.S., SUNY (Stony Brook), 1978*
 Zerlasky, Sandra Joan Pearl River, N.Y. *B.A., SUNY (Stony Brook), 1978*

Student Roster: Class of 1983

Alonso, Jose Jr. Astoria, N.Y. *B.A., Columbia, 1979*
 Andersen, Rolf Leon Suffern, N.Y. *B.S., Harvard, 1979*
 Arliss, Jeffrey James Locust, N.J. *B.S., Vermont, 1978*
 Bar, Michael Henry New York, N.Y. *B.A., Johns Hopkins, 1979*
 Baran, Syma Deborah Levittown, N.Y. *B.A., Barnard, 1979*
 Bass, Allyson Brackett Oakland, Calif. *B.A., California (Berkeley), 1975*
 Bauer, R. David Elmhurst, N.Y. *B.A., Columbia, 1979*
 Beck, Marc Lloyd New Hyde Park, N.Y. *B.A., Clark, 1979*
 Ben-Zvi, Jeffrey S. Brooklyn, N.Y. *B.S., Brooklyn, 1979*
 Black, Alexander Charlton Wellesley, Mass. *B.S., Harvard, 1979*
 Bobella, Stephen Kurt Hackensack, N.J. *B.A., Drew, 1979*
 Bonner, Matthew Kip Georgetown, Conn. *B.A., Cornell, 1979*
 Boos, Stephen Charles Huntington Sta., N.Y. *B.S., Massachusetts Institute of Technology, 1979*
 Breidbart, Scott Eric Scarsdale, N.Y. *B.A., Yale, 1976*
 Brill, David Alan New York, N.Y. *B.A., Princeton, 1979*
 Brungraber, Margaret R. Lewisburg, Pa. *B.A., Princeton, 1979*
 Bush, James William Cherry Hill, N.J. *B.A., Rutgers, 1979*
 Cahill, Peter duPont Philadelphia, Pa. *B.A., Pennsylvania, 1979*
 Camacho, Victor Emanuel Bronx, N.Y. *B.S., Columbia, 1979*
 Camerino, Vicki Jean Larchmont, N.Y. *B.A., Dartmouth, 1978*
 Carpenter, Richard Owen Cedarhurst, N.Y. *B.S., Duke, 1979*
 Caselli, Richard John Bayside, N.Y. *B.A., Columbia, 1979*
 Chalfin, Laura B. New York, N.Y. *B.A., SUNY (Stony Brook), 1970*
 Chen, William Kuang-Yu New York, N.Y. *B.A., Columbia, 1978*
 Christopher, Kenneth Bronx, N.Y. *B.A., Pennsylvania, 1978*
 Davidson, Peter Killip Rochester, N.Y. *B.A., Haverford, 1977*
 Davitz, Michael Andrew New York, N.Y. *B.A., Yale, 1978*
 Desser, Terry Susan Beechhurst, N.Y. *B.A., Princeton, 1979*
 Dillon, John Joseph Yorktown Hts., N.Y. *B.S., Massachusetts Institute of Technology, 1978*
 Donnenberg, Michael Seth Levittown, N.Y. *B.S., SUNY (Albany), 1979*
 Duralde, Xavier A. East Point, Ga. *B.A., Harvard, 1979*
 Dushay, Kevin Maier Fayetteville, N.Y. *B.A., Brown, 1979*
 Eaton, Bradford Hunter Pelham, N.Y. *B.A., Dartmouth, 1979*
 Erly, William Kenneth Short Hills, N.J. *B.A., Haverford, 1978*
 Eskenazi, Loren Beth New York, N.Y. *B.A., Pennsylvania, 1978*
 Feind, Carl Robert Alpine, N.J. *B.S., Antioch, 1979*
 Felix, Alan David New Hyde Park, N.Y. *B.A., Haverford, 1979*
 Fiorito, Joseph John New York, N.Y. *B.A., Columbia, 1979*

- Fisher, Margaret Elizabeth Haddonfield, N.J. *B.A., Princeton, 1979*
 Florakis, George James Yonkers, N.Y. *B.A., Columbia, 1979*
 Freilich, David Ira Brooklyn, N.Y. *Brooklyn College*
 Friedman, David Paul Brooklyn, N.Y. *B.A., Columbia, 1979*
 Gaines, Alan David Randolph, Mass. *B.S., Massachusetts Institute of Technology, 1979*
 Garbowit, David Labe Pittsfield, Mass. *B.S., Union, 1979*
 Genecin, Paul Baltimore, Md. *B.A., Princeton, 1977*
 Glatt, Aaron Eli Brooklyn, N.Y. *B.A., Yeshiva, 1979*
 Gliedman, Paul R. Wallkill, N.Y. *B.S., Manhattan, 1979*
 Goldberg, Neal Benjamin Hartsdale, N.Y. *B.A., Johns Hopkins, 1979*
 Goldman, Myla P. Bronx, N.Y. *B.A., Pennsylvania, 1979*
 Goldschmidt, Howard Zvi Flushing, N.Y. *B.A., Columbia, 1979*
 Goldstein, Michael D. Smithtown, N.Y. *B.S., SUNY (Stony Brook), 1979*
 Gomez, Yvonne Brooklyn, N.Y. *B.A., Princeton, 1979*
 Gonzalez, Christopher Lewis Claremont, Calif. *B.A., Pitzer, 1979*
 Gonzalez, Victoria Mary Claremont, Calif. *B.A., California State (San Francisco), 1979*
 Green, Nancy Sue Wabon, Mass. *B.S., Tufts, 1979*
 Gutowski, Teddy Forest Hills, N.Y. *B.A., Queens, 1979*
 Hall, Walter Allan Falls Church, Va. *B.A., Columbia, 1979*
 Hanau, Lawrence Huto Bayside, N.Y. *B.A., Columbia, 1979*
 Hawke, Mary Wetherill Southampton, N.Y. *B.A., Chicago, 1976*
 Hirschfield, Steven I. New York, N.Y. *B.A., Columbia, 1972*
 Ingram, David Lloyd Somerset, N.J. *B.A., Columbia, 1979*
 Joffe, Mark D. Cherry Hill, N.J. *B.A., Princeton, 1978*
 Johnston, Maria Milagros Bergenfield, N.J. *B.A., Barnard, 1979*
 Jones, Leon D. Rome, N.Y. *B.A., Dartmouth, 1979*
 Kalb, Thomas Heller Palm Beach, Fla. *B.A., Princeton, 1979*
 Kamer, Russell Scott New Rochelle, N.Y. *B.A., Williams, 1979*
 Kastelman, James Steven Cranford, N.J. *B.S., Princeton, 1979*
 Keller, Wendy A. New York, N.Y. *B.A., Barnard, 1975*
 Klapper, Robert C. Far Rockaway, N.Y. *B.A., Columbia, 1979*
 Koehler, Susan Ellen Clarence, N.Y. *B.A., Mt. Holyoke, 1979*
 Konecky, Alan Brooklyn, N.Y. *B.A., Brooklyn, 1979*
 Kriger, Alberto Isaac Rio Piedras, P.R. *B.A., Brandeis, 1979*
 Landry, Donald William Cambridge, Mass. *B.S., Lafayette, 1975*
 Landzberg, Joel Serge Whitestone, N.Y. *B.A., Columbia, 1979*
 Lederman, Seth Michael New York, N.Y. *B.A., Princeton, 1979*
 Letsou, George Vasilios Lowell, Mass. *B.A., Harvard, 1979*
 Linfield, Louis S. II San Francisco, Calif. *B.A., Harvard, 1977*
 Loomis, Karen Jay White Plains, N.Y. *B.S., Yale, 1977*
 Lopez, Rafael Roberto New York, N.Y. *B.A., Columbia, 1979*
 Lowy, Israel Forest Hills, N.Y. *B.A., Princeton, 1977*
 Luppescu, Neal Edwin Roslyn, N.Y. *B.A., Dartmouth, 1979*
 Lustick, Martin Ross Watertown, N.Y. *B.A., Cornell, 1978*
 Lytton, William Winzer Scarsdale, N.Y. *B.A., Harvard, 1978*
 McCord, Mary Marshall New York, N.Y. *B.A., Williams, 1978*
 Macfarlane, Michael Thomas New York, N.Y. *B.A., Long Island (C.W. Post), 1975*
 Mackey, Steven Lee South Columbus, Ohio *B.A., Columbia, 1976*
 Maloney, William Joseph Warren, N.Y. *B.A., Stanford, 1979*
 Mandel, Michael New York, N.Y. *B.A., Columbia, 1979*
 Manley, John C. North Port, N.Y. *B.S., California Institute of Technology, 1977*
 Matathias, Daniel J. Long Island City, N.Y. *B.A., Columbia, 1979*
 Matos, Sergio E. New York, N.Y. *B.S., City College, 1979*
 Melfi, Robert Joseph Wood-Ridge, N.J. *B.S., Creighton, 1979*

- Munro, Virginia Schaefer New York, N.Y. *B.S., Columbia, 1979*
 Neuberger, Gerald Walter Tenafly, N.J. *B.A., Princeton, 1979*
 Okun, Alexander Lawrence New York, N.Y. *B.S., Yale, 1979*
 Ostrow, Steven Mark Baldwin, N.Y. *B.A., Brown, 1979*
 Paek, In-Bok Flushing, N.Y. *B.A., Barnard, 1979*
 Pastor, Patricia Camuto Rochester, N.Y. *B.A., Hofstra, 1976*
 Pearl, Michael Lawrence Southfield, Mich. *B.S., Michigan, 1979*
 Perkins, Archibald Simon Williamstown, Mass. *B.A., Williams, 1979*
 Perlmutter, Jeffrey Alan Huntington, N.Y. *B.S., Yale, 1979*
 Peterson, Louisa Thoron New York, N.Y. *B.A., Colorado, 1968*
 Peterson, Mark William Fort Collins, Colorado *B.S., Colorado State, 1979*
 Pierson, Richard Norris III Englewood, N.J. *B.A., Princeton, 1978*
 Pollak, Emil Martin Jr. Old Tappan, N.J. *B.A., Dartmouth, 1979*
 Pollak, Jeffrey Scott New York, N.Y. *B.A., Columbia, 1979*
 Quinn, Thomas Joseph Wantagh, N.Y. *B.S., SUNY (Stony Brook), 1979*
 Rampil, Ira Jay Flushing, N.Y. *B.E.S., SUNY (Stony Brook), 1975*
 Randolph, Paula Ann Bronx, N.Y. *B.S., Harvard, 1979*
 Readling, Maris Anne Oswego, N.Y. *B.A., Bryn Mawr, 1979*
 Retikas, Anthony Demetrios Akron, Ohio *B.A., Johns Hopkins, 1979*
 Rice, Louis Bernard Garden City, N.Y. *B.A., Harvard, 1977*
 Rich, Thomas Jonathan Flourtown, Pa. *B.S., Bucknell, 1979*
 Ring, Wendy Susan Coral Gables, Fla. *B.S., Yale, 1979*
 Roberts, William Gary Purchase, N.Y. *B.A., Harvard, 1979*
 Rochester, Carolyn Lee Charlottesville, Va. *B.A., Smith, 1979*
 Rosenthal, Jonathan Harry New York, N.Y. *B.A., Harvard, 1973*
 Rovit, Adam John Scarsdale, N.Y. *B.A., Michigan, 1979*
 Sacks, Andrew Jay New York, N.Y. *B.A., New College, 1975*
 Sacks, Evan Hilary Flushing, N.Y. *B.A., Brown, 1979*
 Saver, Barry Gordon Cambridge, Mass. *B.S., Yale, 1976*
 Schlesinger, Gail Michele Roslyn, N.Y. *B.A., Pennsylvania, 1978*
 Schoifet, Scott David Somerset, N.J. *B.A., Cornell, 1979*
 Shapiro, Matthew Scott Hewlett, N.Y. *B.A., Cornell, 1979*
 Simpson, Joseph Brooklyn, N.Y. *B.A., Brooklyn, 1979*
 Smires, Harvey Edward Bellerose, N.Y. *B.A., Harvard, 1979*
 Smith, Ann Elizabeth Northport, N.Y. *B.A., Washington, 1979*
 Smith, Judith Wilson Greenwich, Conn. *B.A., Princeton, 1979*
 Spriegel, John Roberts Evanston, Ill. *B.S.E., Princeton, 1979*
 Starin, Lawrence Robert Spring Valley, N.Y. *Sc.B., Brown, 1979*
 Tannenbaum, Gary Alan Brooklyn, N.Y. *B.A., Dartmouth, 1979*
 Vagelos, Randall Herodotus Watchung, N.J. *B.A., Harvard, 1979*
 Van de Wiele, Barbara M. Alpine, N.J. *B.A., Smith, 1977*
 Wang, Paul Johnson Indianapolis, Ind. *B.A., Harvard, 1979*
 Wang, Timothy Cragin St. Louis, Mo. *B.A., Williams, 1979*
 Wasserman, Marcia Sue Syosset, N.Y. *B.S., Cornell, 1973*
 Weinberger, Michael Laurence Ardsley, N.Y. *B.A., Clark, 1979*
 Weinstein, Lee Scott Woodmere, N.Y. *B.S., Massachusetts Institute of Technology, 1979*
 Weissman, Jane Lisa New York, N.Y. *B.A., Yale, 1977*
 Whitley, Barbara Ellen Queens Village, N.Y. *B.A., Syracuse, 1971*
 Widom, Barbara Santa Cruz, Calif. *B.A., Cornell, 1979*
 Wilkens, James Burton Toledo, Ohio *B.S., Ohio State, 1979*
 Wilner, Philip Jonathan Jamaica Estates, N.Y. *B.A., Columbia, 1979*
 Wimpfheimer, Miriam Jane New York, N.Y. *B.A., Yale, 1975*
 Winter, Eric Herbert New York, N.Y. *B.A., Harvard, 1979*
 Wissler, Richard Norris Canandaigua, N.Y. *B.A., Hamilton, 1974*

Yolowitz, Greg Alan Spring Valley, N.Y. *B.A., Wesleyan, 1979*
 Yu, Leonard Tobey New York, N.Y. *B.A., Amherst, 1977*
 Zigelman, Charles Z. Woodmere, N.Y. *B.A., Queens, 1979*

Student Roster: Class of 1984

Adkins, Elijah Stanton III Salisbury, Md. *B.A., Princeton, 1980*
 Alland, David New York, N.Y. *B.A., Columbia, 1980*
 Alonzo, Barbara Ann New York, N.Y. *B.A., Barnard, 1979*
 Arato, Michael Plainview, N.Y. *B.S., Union, 1980*
 Ashmead, Duffield Philadelphia, Pa. *B.A., Princeton, 1980*
 Baez, Ana Luisa New York, N.Y. *B.S., City College, 1980*
 Bannister, Kyra Heather Georgetown, Conn. *B.A., Vermont, 1980*
 Barasch, Jonathan Matthew New York, N.Y. *B.A., Dartmouth, 1980*
 Belisle, James Thompson Babylon, N.Y. *B.S., Cornell, 1979*
 Bell, Robin Ellen Ardsley, N.Y. *B.A., Brown, 1975*
 Berkower, Alan Stewart Bronx, N.Y. *B.A., Middlebury, 1974*
 Booker, Gail Michele Jamaica, N.Y. *B.A., Princeton, 1980*
 Boschi, Alessandro Sebastian Port Chester, N.Y. *B.A., Columbia, 1980*
 Brem, Rachel Frydman Brookline, Mass. *B.A., Brandeis, 1979*
 Brieff, David Ben Melville, N.Y. *B.A., SUNY (Stony Brook), 1980*
 Brittis, Mary Ellen Yonkers, N.Y. *B.S., Columbia, 1980*
 Brown, Michael Carlvan Yorktown Heights, N.Y. *B.A., Dartmouth, 1979*
 Cardenosa, Gilda New York, N.Y. *B.S., Marymount, 1979*
 Chak, Amitabh Morgantown, W. Va. *B.A., Yale, 1978*
 Chan, Stephen Bronx, N.Y. *B.A., Harvard, 1979*
 Chietero, Michael Plainview, N.Y. *B.S., Fordham, 1980*
 Clain, Michael Russell Great Neck, N.Y. *B.A., Brown, 1980*
 Coburn, Kenneth Doyle West Hempstead, N.Y. *B.A., Brown, 1980*
 Cohen, Sally Eisenberg Ridgewood, N.J. *B.A., Goucher, 1964*
 Constantine, Sandra Mequon, Wis. *B.A., Harvard, 1980*
 Di Franco, Matthew Joaquin Santa Cruz, Calif. *B.A., California (Santa Cruz), 1979*
 Draga, Aspasia E. Malba, N.Y. *B.A., Barnard, 1980*
 Egnor, Michael Robert Catskill, N.Y. *B.A., Columbia, 1980*
 Fallon, Regis Francis Pittsburgh, Pa. *B.A., Harvard, 1980*
 Fayter, Judith Ann Staten Island, N.Y. *B.S., Pace, 1978*
 Fithian, Donald Coburn Bridgeton, N.J. *B.A., Dartmouth, 1980*
 Florin, Cynthia Ann New York, N.Y. *B.S., Grinnell, 1975*
 Ford, Jean Guillaume Long Island City, N.Y. *B.A., Columbia, 1978*
 Freeman, Phillip Sanford New York, N.Y. *B.A., Princeton, 1975*
 Gallay, Brian James White Plains, N.Y. *B.A., Columbia, 1980*
 Gewirtz, George Robert Bronx, N.Y. *B.A., Columbia, 1979*
 Goldberg, Mark Paul Chicago, Ill. *B.A., Harvard, 1980*
 Goldstein, Jeffrey Alan Southfield, Mich. *B.A., Harvard, 1980*
 Gorton, Christopher P. Hollis, N.H. *B.A., Dartmouth, 1980*
 Goyal, Alok New York, N.Y. *B.S., Columbia, 1980*
 Graff, Wayne Brian Merrick, N.Y. *B.S., Adelphi, 1980*
 Graham, Jeffrey Scott Summit, N.J. *B.A., Williams, 1980*
 Greenbaum, Linda Ellen New York City, N.Y. *B.A., Harvard, 1980*
 Guthrie, Ellen Hobson Hilton Head Island, S.C. *B.A., Colorado, 1980*
 Haspel, Kenneth Lewis West Hartford, Conn. *B.A., Pennsylvania, 1980*
 Hibbard, Claire Alexandra New York, N.Y. *B.A., Barnard, 1979*
 Hsu, Ho-Wen Timonium, Md. *B.A., Princeton, 1979*
 Hyll, Marsha Karin Green Brook, N.J. *B.A., Princeton, 1975*

- Ivey, Louis Albert Silver Spring, Md. *B.A., Princeton, 1980*
 Jackson, Byron A. Shreveport, La. *B.A., New York University, 1980*
 Jeevanandam, Valluvan M. New Milford, N.J. *B.A., Columbia, 1980*
 Johnson, Gregory Kent Chestertown, N.Y. *B.A., Dartmouth, 1979*
 Johnston, Peter Shivers Brooklyn, N.Y. *B.A., Cornell, 1969*
 Jules, Kethy Marie Elmhurst, N.Y. *B.S., Marymount, 1980*
 Kao, Peter Nicholas New York, N.Y. *B.A., Harvard, 1979*
 Karlin, Scott Marc Greenlawn, N.Y. *B.A., Wesleyan, 1980*
 Kaye, Katherine Staten Island, N.Y. *B.A., Princeton, 1980*
 Kazim, Michael Riverdale, N.Y. *B.A., Columbia, 1980*
 Kellogg, Collins Frederick Croghan, N.Y. *B.A., Hamilton, 1977*
 Kim, Anthony Hyoung Queens, N.Y. *B.A., Yale, 1980*
 Kim, Kami Albany, N.Y. *B.A., Harvard, 1980*
 Kimball, Robert Owen Geneva, N.Y. *B.S., Cornell, 1979*
 Krongrad, Arnon New York, N.Y. *B.A., Columbia, 1980*
 Ku, Andrew Bergenfield, N.J. *B.A., Harvard, 1980*
 Lang, Thomas Philip Rochester, N.Y. *B.A., Harvard, 1980*
 La Scala, Carlo Paul Port Jefferson, N.Y. *B.S., SUNY (Stony Brook), 1980*
 Lattimer, Douglas Gary New York, N.Y. *B.A., Columbia, 1975*
 Leibenhaut, Mark Harris Oceanside, N.Y. *B.A., Princeton, 1980*
 Levin, Neil Chevy Chase, Md. *B.S.E.S., Tufts, 1980*
 Lewis, Allison Elizabeth Menlo Park, Calif. *B.S.E., Princeton, 1980*
 Liberman, Laura Newton, Mass. *B.A., Harvard, 1980*
 Lombardo, Gregory Thomas New York, N.Y. *B.A., Columbia, 1968*
 Love, Karen Anita Queens Village, N.Y. *B.A., Cornell, 1980*
 Luyando, Yvonne New York, N.Y. *B.A., Fordham, 1980*
 McDonagh, Kevin T. Bellerose, N.Y. *B.A., Columbia, 1980*
 Ma, Averil I. Thornwood, N.Y. *B.A., Harvard, 1980*
 Magnes, Jeffrey New York, N.Y. *B.S., Yale, 1975*
 Mahon, John Henry Huntington, N.Y. *B.S., Notre Dame, 1980*
 Markowitz, Arlene Helen Scarsdale, N.Y. *B.A., Wellesley, 1980*
 Mathews, Donald Marshall Schenectady, N.Y. *B.A., Harvard, 1980*
 Miller, Steven Zane Rego Park, N.Y. *B.A., Columbia, 1980*
 Milrod, Barbara Louise New York, N.Y. *B.S., Yale, 1979*
 Modic, Frank Edward Scotia, N.Y. *B.S., Cornell, 1980*
 Moss, William John Demarest, N.J. *B.A., Wesleyan, 1980*
 Mulvey, Kevin Patrick San Francisco, Calif. *B.S., San Francisco, 1980*
 Neustein, Steven Mark West Orange, N.J. *B.S., Massachusetts Institute of Technology, 1980*
 Nimkin, Katherine New York, N.Y. *B.A., Cornell, 1978*
 Nordli, Douglas Ray Melville, N.Y. *B.S., Haverford, 1980*
 Odrich, Marc Geoffrey Riverdale, N.Y. *B.A., Columbia, 1980*
 O'Keefe, Richard Michael, Jr. Weston, Mass. *B.A., Dartmouth, 1980*
 Olsen, Janet Louise Queens Village, N.Y. *B.A., Vassar, 1978*
 Olson, Eric Jon Chadds Ford, Pa. *B.A., Princeton, 1980*
 Oquendo, Maria Antonia Guaynabo, Puerto Rico *B.S., B.A., Tufts, 1980*
 Palma, James New York, N.Y. *City College of New York, 1980*
 Pawlowski, Ann Margaret Lunfield, Mass. *B.A., Harvard, 1980*
 Peng, Benjamin C. H. Kew Gardens, N.Y. *B.A., Rochester, 1980*
 Pero, Robert Thomas Hyde Park, Mass. *B.A., Harvard, 1980*
 Proano, Maritza New York, N.Y. *B.A., Smith, 1980*
 Rabbani, LeRoy E. New York, N.Y. *B.A., Harvard, 1980*
 Rautenberg, Mark Alan Ithaca, N.Y. *B.A., Cornell, 1980*
 Raymond, Elizabeth Gray Philadelphia, Pa. *B.A., Swarthmore, 1980*
 Reilly, Philip Joseph New York, N.Y. *B.S., SUNY (Buffalo), 1976*
 Reimold, Andreas Michael Dallas, Tex. *B.A., Harvard, 1980*

- Rennert, Douglas Andrew New York, N.Y. *B.S., Haverford, 1980*
 Roberts, James Wayne Jamaica, N.Y. *B.A., Harvard, 1980*
 Rodrigues, Beatriz A. Scarsdale, N.Y. *B.A., Barnard, 1980*
 Romano, Thomas Jerome Camillus, N.Y. *B.S., SUNY (Buffalo), 1980*
 Rottkamp, John Robert Commack, N.Y. *B.S., SUNY (Stony Brook), 1980*
 Ruiz, Frank Westbury, N.Y. *B.S., Yale, 1980*
 Saladini, Vincent Rocco, Jr. New York, N.Y. *B.A., Columbia, 1980*
 Santos, Annabelle Villatuya Hollis, N.Y. *B.A., Barnard, 1980*
 Schmiedeberg, Phyllis N. Babylon, N.Y. *B.A., Johns Hopkins, 1980*
 Schoen, Robert Edward Beverly Hills, Calif. *B.A., Columbia, 1979*
 Schoenberg, Norman Island Park, N.Y. *B.A., Hofstra, 1980*
 Schriger, David Lawrence Englewood, N.J. *B.A., Amherst, 1980*
 Schwartzbach, Cary C. Flushing, N.Y. *B.A., Columbia, 1980*
 Scuderi, Donna Maria Jamaica Estates, N.Y. *B.S., Adelphi, 1980*
 Seymour, Neal Edward Oakdale, N.Y. *B.A., Columbia, 1980*
 Shaw, Andrey Shin-Yee New York, N.Y. *B.A., Columbia, 1979*
 Sheffield, Mary Katherine Longmeadow, Mass. *B.S., Massachusetts Institute of Technology, 1980*
 Singer, Meriamne Bruche New York, N.Y. *B.A., Yale, 1980*
 Somlo, Stefan Bronx, N.Y. *B.A., Harvard, 1980*
 Sorensen, Mark Francis Rockville Centre, N.Y. *B.A., Duke, 1980*
 Speirs, Robert Thomas Port Washington, N.Y. *B.A., Columbia, 1980*
 Stegall, Mark Dale Crosbyton, Tex. *B.A., Harvard, 1979*
 Stork, Philip Jacques Stewart Englewood, N.J. *B.S., Harvard, 1977*
 Strachan, Alexander Jamaica, N.Y. *B.A., Fordham, 1980*
 Tamargo, Rafael Jesus Condado, Puerto Rico *B.A., Princeton, 1980*
 Teichman, Faye Brooklyn, N.Y. *B.S., Brooklyn, 1980*
 Tilley, Robert John Tacoma, Wash. *B.S., Washington, 1980*
 Torres, Ramon Antonio Bronx, N.Y. *B.A., New York University, 1980*
 Turey, Maureen New York, N.Y. *B.A., Barnard, 1976*
 Weber, Pamela Ann Buffalo, N.Y. *B.S., McGill, 1980*
 Westermann, Robert Bayless West Hartford, Conn. *B.A., Harvard, 1980*
 Westrich, David Joshua New York, N.Y. *B.A., Pennsylvania, 1980*
 Whitehurst, James Howell Atlanta, Ga. *B.S., Vanderbilt, 1979*
 Whitley, Markus Andrew Bowie, Md. *B.S., Massachusetts Institute of Technology, 1980*
 Whitlock, Mary Elizabeth Tenafly, N.J. *B.A., Smith, 1980*
 Wiedermann, Joseph Gad Englewood, N.J. *B.A., Harvard, 1979*
 Winston, Julia Lynn Oakland, N.J. *B.S., Bucknell, 1979*
 Wirth, Robert Lockridge Palo Alto, Calif. *B.S.E., Michigan, 1974*
 Witham, Rebecca Sue Needham, Mass. *B.S., Yale, 1979*
 Wong, Shing-Chiu East Elmhurst, N.Y. *B.A., Columbia, 1980*
 Wong, Ting Hung New York, N.Y. *B.S., City College, 1980*
 Yancopoulos, George Damis Elmhurst, N.Y. *B.A., Columbia, 1980*
 Yen, Catherine Eleanor Honolulu, Hawaii *B.S., Hawaii, 1979*
 Yuen, Jeffrey C. Brooklyn, N.Y. *B.A., Cornell, 1977*

Index

- Absence, leave of, 43
Academic discipline: *see* Regulations
Academic year: calendar, 3-4; divisions 44
Administration: Joint Administrative Board, 8; staff, 8
Admission(s): Committee on, 7, 26-27; application procedure, 26-27; requirements, 26, 27; application fee, 26, 29; to advanced standing, 27; of foreign students, 27
Administrative staff, 8
Advanced standing, 27
Advisory Committee to the Dean, Chairmen's, 7
Affiliated hospitals, 14-16, 22-25
Alpha Omega Alpha, 42
Alumni Association, 42
Anatomy: courses, 45; officers of instruction, 55-56
Anesthesiology: course, 46; officers of instruction, 56-59
Application for degrees, 3-4, 30-31; for admission, 26-27; fees, 26; for financial aid, 32-41
Attendance, 28
Auditing courses, 28
Augustus C. Long Library, 17, 20
Awards, 39-41, 52
- Bard Hall, 12, 32
Bard Haven Towers, 13, 32
Bassett, Mary Imogene, Hospital, 15, 22
Biochemistry: course, 45; officers of instruction, 59-60
Biology: abnormal human, course, 44
Biophysics and biophysical chemistry, special program in, 51
Biostatistics, officers of instruction, 116
- Calendar, Academic, 3-4
Cancer Center/Institute of Cancer Research, 20-21
Center for Community Health Systems, 21
Center for Psychoanalytic Training and Research, 50
Certificate in psychoanalysis, 50
Chairmen's Advisory Committee to the Dean, 7
Clinical genetics, special program in, 51
College of Physicians and Surgeons: history, purpose, and location, 18-20; program of instruction, 43-52
Columbia Presbyterian Medical Center, 11, 18-21
Columbia University: relation to P&S, history, 19-20; library, 20; campus facilities, 41
Conduct, 28
Course numbers, key to, 44
Courses: summary of curriculum, 44; basic science and introductory clinical, 44-46; major clinical year, 46-49; Fourth year, 49; electives, 43; for practicing physicians and specialists, 53
Curriculum: Committee on, 7; summary of, 44
- Dean of the Faculty of Medicine, 5
Degrees: application dates, 3-4, 30-31; dates of award, 3-4; M.S., 50; M.D., 18, 49-50; Med. Sc.D., 53, 54; Ph.D., 49, 50, 51; *see also* Certificate in psychoanalysis; National Board examinations
Dental and Oral Surgery, School of, 19
Departments of Instruction, 55-136
Dermatology: course, 47; officers of instruction, 60-62
Discipline, academic: *see* Regulations
Doctor of Medical Science degree, 53, 54
Doctor of Medicine degree, 18; in combination with M.P.H. degree, 49; in combination with Ph.D. degree, 49
Doctor of Philosophy degree; in combination with M.D. degree, 49; in nutrition, 50; in biophysics and biophysical chemistry, 51
Dormitories, 32

- Emeriti officers, 8-10
 Employment for spouses of students, 32
 Endowed lectureships, 52
 Endowed scholarship funds, 32-37
 Environmental Health Sciences, officers of instruction, 117
 Epidemiology, officers of instruction, 117-18
 Equipment: estimated cost of, 31; requirement 31-32
 Executive Committee of the Faculty Council, 5
 Expenses, estimated, 31; *see also* Fees
 Faculty Council: Executive Committee of the, 5; of the Faculty of Medicine, 6-7
 Faculty of Medicine, 5-10
 Fees: payment of, 3; application, 26, 29; health service and hospital insurance, 29; late, 30; withdrawal and adjustment of, 30; *see also* Expenses, estimated
 Financial aid, 32-41
 Foreign students: admission of, 27; loans to, 37
 General Education, University Program of, 51
 Genetics: *see* Human Genetics and Development
 Gift funds, 37
 Grades and promotions, 43-44
 Graduate School of Arts and Sciences: relation to P&S, 49
 Gynecology: *see* Obstetrics and Gynecology
 Harlem Hospital Center, 14, 23
 Health administration: officers of instruction, 118-20
 Health service, 29
 Helen Hayes Hospital, 16, 23
 History of the College and the University, 19-20
 Hospitals, teaching, 14-16, 22-25
 Housing, 32
 Human Genetics and Development: course, 45; officers of instruction, 62-63
 Human nutrition, 21
 Institute of Cancer Research, 20-21
 Institute of Human Nutrition, 21
 International Institute for the Study of Human Reproduction, 21
 Joint Administrative Board, 8
 Julius and Armand Hammer Health Sciences Center—Augustus Long Library, 17, 20
 Key to course numbers, 44
 Leaves of absence, 43-44
 Lectureships, endowed, 52
 Libraries: Health Sciences, 17, 20; University, 20, 41
 Loans, 37-39
 Mary Imogene Bassett Hospital, 15, 22
 Master of Science degree: in human nutrition, 50; in physical therapy and occupational therapy, 50
 Medical service to students, 29
 Medicine: courses, 45, 46, 47; officers of instruction, 63-73
 Microbiology: course, 45; officers of instruction, 73-75
 Microscopes, 31
 Morristown Memorial Hospital, 23
 National Board examinations, 44
 Neurological Surgery, officers of instruction, 75-76
 Neurology: teaching hospital, 22; courses, 47; officers of instruction, 76-79
 Nondiscriminatory policies, statement of, 18-19
 Nursing, School of, 19
 Nutrition: course, 45; special programs in, 50; *see also* Institute of Human Nutrition
 Obstetrics and Gynecology: teaching hospital, 22; course, 47; officers of instruction, 79-83
 Occupational therapy, *see* Physical Therapy; Master of Science degree
 Ophthalmology: teaching hospital, 22; officers of instruction, 83-86
 Orthopedic Surgery: teaching hospital, 22; course, 47; officers of instruction, 86-88

- Otolaryngology: course, 48; officers of instruction, 89-90
- Overlook Hospital, 16, 24
- P&S Club, 41
- Pathology: courses, 45, 46; officers of instruction, 90-96
- Pediatrics: teaching hospital, 22; course, 48; officers of instruction, 96-103
- Pharmacology: course, 46; officers of instruction, 103-4
- Physical therapy and occupational therapy, special programs in, 50; *see also* Rehabilitation Medicine
- Physicians and Surgeons: *see* College of Physicians and Surgeons
- Physiology: courses, 45, 46; officers of instruction, 104-5
- Population and Family Health, officers of instruction, 120
- Postgraduate Programs, 53-54
- Presbyterian Hospital, 8, 22
- President of the University, 5
- Prizes, 39-41, 52
- Program of instruction for the M.D. degree, 43; summary of curriculum, 44
- Programs, postgraduate, 53-54
- Programs, special: for the Ph.D. degree, 49-51; in physical therapy and occupational therapy, 50; in psychoanalytic medicine, 50; in nutrition, 50; in biophysics and biophysical chemistry, 51; in clinical genetics, 51
- Promotions, grades and, 43-44
- Psychiatric Institute, New York State, 19, 25
- Psychiatry: teaching hospital, 22; courses, 46, 48; officers of instruction, 105-15
- Psychoanalytic Training and Research, Center for, special programs, 50
- Public Health: courses, 46; officers of instruction, 116-23; School of, 19
- Radiology: courses, 48; officers of instruction, 123-26
- Readmission, 43-44
- Registration, 27; dates, 3 late, 30
- Regulations, University, 27
- Rehabilitation Medicine: course, 48; officers of instruction, 127-29
- Religious holidays and attendance, 28
- Research: cancer, 20-21; in human reproduction, 21; in nutrition, 21, 50; in clinical genetics, 51
- Residence halls, 32
- Roosevelt Hospital Division, 15, 24
- St. Luke's Hospital Center Division, 14, 24
- St. Luke's-Roosevelt Hospital Center, 24
- Scholarships, 32-37
- Seminar, General Education, 51-52
- Sociomedical Sciences, officers of instruction, 121
- Specialization: programs for, 49-51; graduate, 53-54
- Statement of nondiscriminatory policies, 18-19
- Students: selection of 26-27; medical service to, 29; financial aid, 32-41; housing, 32; activities, 41
- Students, roster of: internship placement, Class of 1980, 137-40; Class of 1981, 140-43; Class of 1982, 143-146; Class of 1983, 146-49; Class of 1984, 149-51
- Surgery: courses, 48; officers of instruction, 129-34
- Teaching hospitals, 14-16, 22-25
- Teaching staff of the departments: *see under names of departments*
- Transcripts, 31
- Tropical medicine: officers of instruction, 121-22
- Tuition, 29; refund of, 30
- University Program of General Education, 51-52
- University Rights, Reservation of, 19
- University Senate delegates, 8
- Urology: teaching hospital, 22; course, 48; officers of instruction, 134-36
- Vice President for Health Sciences, 5
- Visiting professorship, 52
- Washington Heights Health and Teaching Center, 19
- William Black Medical Research Center, 20
- Withdrawal and adjustment of fees, 30

The Morningside Heights Area of New York City

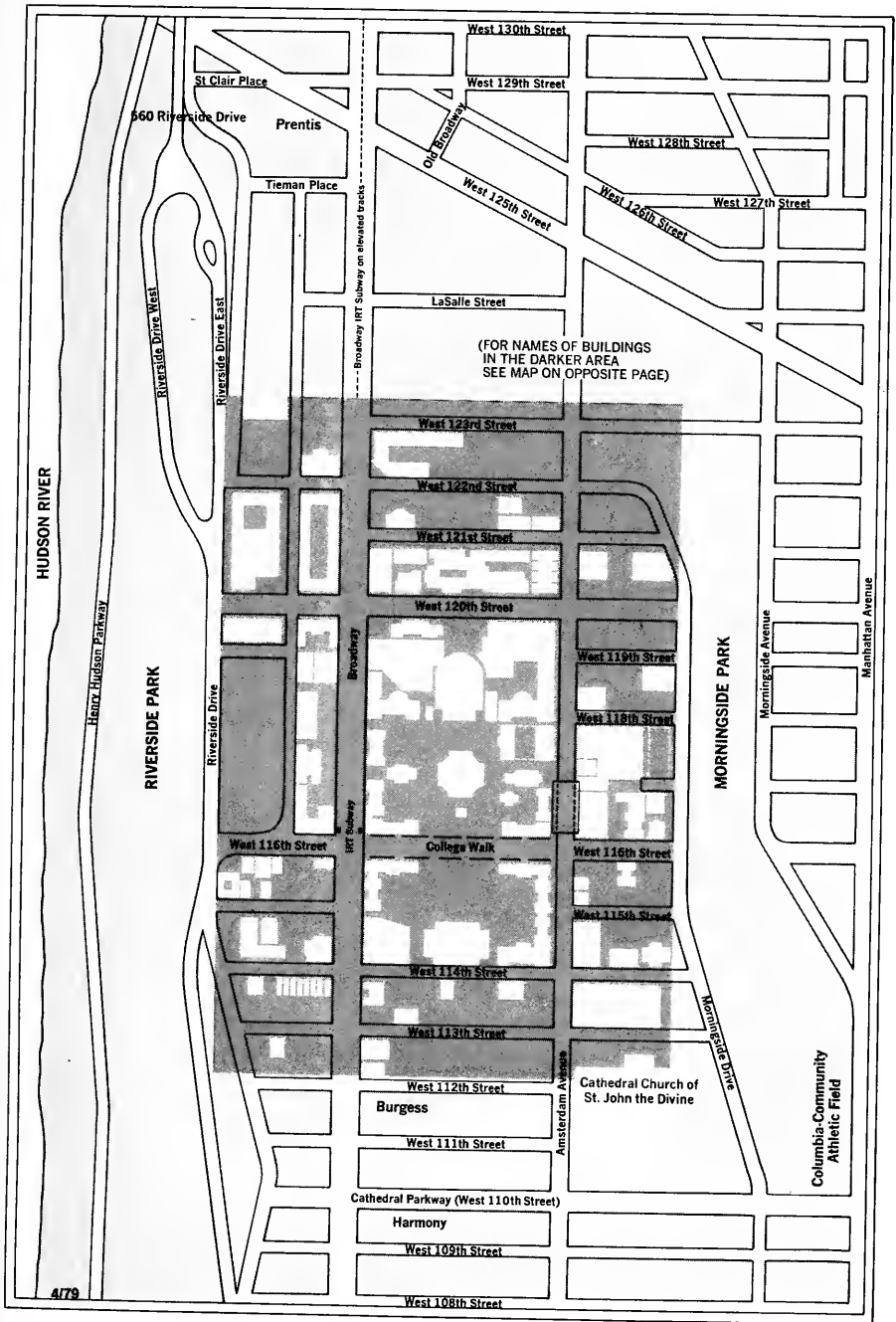

The Morningside Campus & Environs

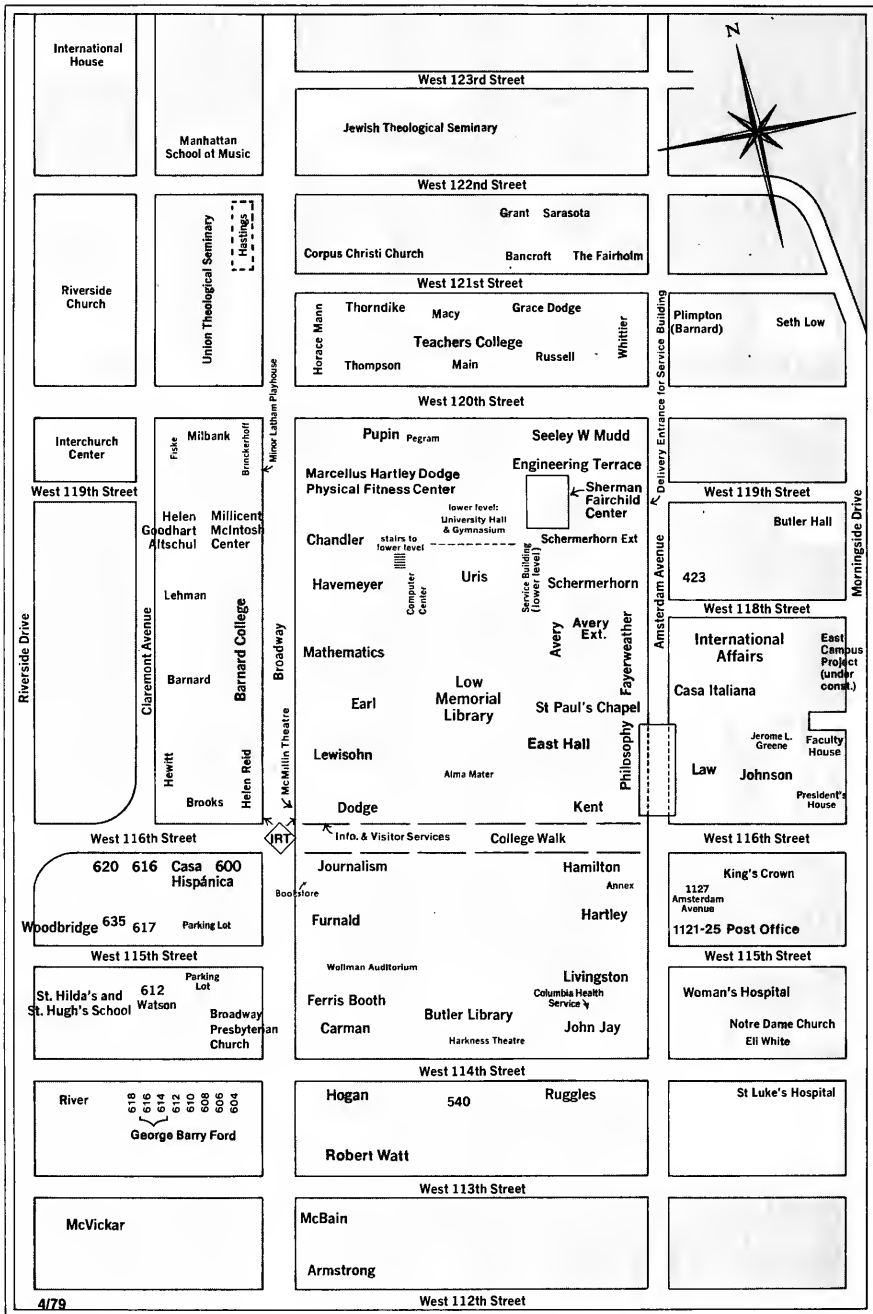

Columbia Presbyterian Medical Center Columbia University

HEALTH SCIENCES CAMPUS

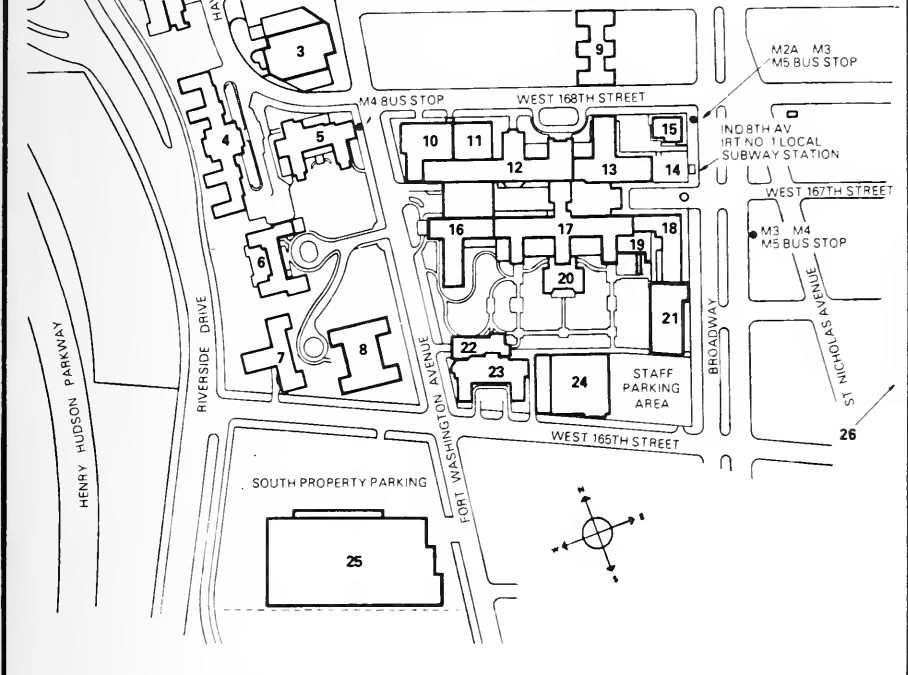

- | | | |
|--|--|--|
| 11 Alumni Auditorium | 13 School of Dental and Oral Surgery | 6 Anna C. Maxwell Hall, School of Nursing Residence |
| 3 Augustus Long Library | 9 Georgian Nurses Residence | 5 The Neurological Institute of New York |
| 8 Dana W. Atchley Pavilion | 22 Edward S. Harkness Eye Institute | 6 School of Nursing |
| 18 The Babies Hospital | 23 Eye Institute Research Laboratories | 25 Parking facilities |
| 21 Babies Hospital Research, Teaching, and Office Addition | 7 Harkness Memorial Hall | 17 Presbyterian Hospital New York Orthopedic Hospital
Sloane Hospital for Women
Squier Urological Clinic |
| 2 Bard Hall Medical Student Residence | 16 Harkness Pavilion | 4 New York State Psychiatric Institute |
| 1 Bard Haven Towers | 20 Pauline A. Hartford Memorial Chapel | 4 Psychoanalytic Clinic |
| 10 William Black Medical Research Building | 3 Julius and Armand Hammer Health Sciences Center | 15 School of Public Health |
| 3 Cancer Center/Institute of Cancer Research | 3 Institute of Human Nutrition | 19 Radiotherapy Center |
| 24 Central Service Building | 3/12 International Institute for the Study of Human Reproduction | 13 Vanderbilt Clinic |
| 12 College of Physicians and Surgeons | | 14 Vanderbilt Clinic Addition |
| 26 Center for Community Health Systems | | |

The Faculty of Medicine
**COLLEGE OF PHYSICIANS
& SURGEONS**

Columbia University Bulletin



1981-1982

Inquiries

POST OFFICE ADDRESS:

College of Physicians and Surgeons
Columbia University
630 West 168th Street
New York, N.Y. 10032

TELEPHONE INQUIRIES:

Office of Admissions: (Area code 212) 694-3596
Office of Financial Aid: (Area code 212) 694-4100

OTHER BULLETINS OF THE FACULTY OF MEDICINE:

Human Nutrition

Nursing (including the Graduate Programs: Adult/Child Acute Care, Adult Nurse Practitioner, Gerontology, Maternity Nursing-Nurse Midwifery, Nurse Anesthesia, Pediatric Nursing—Ambulatory Care, Perinatal Nursing, Adult/Child Psychiatric-Community Mental Health)

Physical Therapy and Occupational Therapy

Continuing Education in the Health Sciences: Postgraduate Courses

Center for Psychoanalytic Training and Research

Public Health

LIBRARY
COLUMBIA UNIVERSITY
701 WEST 168th ST.
NEW YORK, N. Y. 10032

The Faculty of Medicine
College of Physicians
& Surgeons

see 9/2/82

Columbia University Bulletin

1981-1982

Contents

Academic Calendar	3
Health Sciences Administration	6
Faculty of Medicine	6
College of Physicians and Surgeons and Affiliated Hospitals	19
Admission, Registration, Expenses, and Financial Aid	27
Application for Admission, 27. Registration, 28. Regulations, 28. Auditing Courses, 29. Fees, 29. Application for a Degree, 31. Requests for Transcripts, 32. Estimated Expenses, 32. Housing, 32. Financial Aid, 33. Student and Alumni Activities, 41.	
Program of Instruction	43
Grades, Promotions, and Leaves of Absence, 43. Key to Course Numbers, 44. Summary of Curriculum, 44. Basic Science and Introductory Clinical Courses, 44. Major Clinical Year, 46. Fourth Year, 48. Special Programs, 49. Endowed Lectureships and Visiting Professorship, 51. Prizes and Awards, 51.	
Postgraduate Programs	53
Departments of Instruction	55
Anatomy and Cell Biology, 55. Anesthesiology, 56. Biochemistry, 59. Dermatology, 61. Human Genetics and Development, 62. Medicine, 64. Microbiology, 74. Neurological Surgery, 76. Neurology, 77. Obstetrics and Gynecology, 80. Ophthalmology, 84. Orthopedic Surgery, 87. Otolaryngology, 89. Pathology, 91. Pediatrics, 96. Pharmacology, 103. Physiology, 105. Psychiatry, 106. Public Health, 117. Radiology, 126. Rehabilitation Medicine, 129. Surgery, 133. Urology, 138.	
First-Year Postgraduate Appointments: Class of 1981	141
Student Roster	144
Index	157

Academic Calendar, 1981-1982

Major Religious Holidays

For a statement of University policy on absence for the observance of religious holidays see *Admission, Registration, and Expenses—Attendance*.

JUNE

22-26 Monday-Friday.* Registration for fourth-year students.

22 Monday, through July 2, Thursday.* Registration for third-year students.

JULY

1 **Wednesday. Academic year begins for fourth-year students.**

4 **Saturday. Independence Day. Holiday for fourth-year students.**

6 Monday. Major Clinical Year begins for third-year students.

AUGUST

3 Monday.† Last day to apply or reapply for all degrees to be conferred in October (see September 10).

24-28 Monday-Friday. Optional early registration for second-year students.

SEPTEMBER

3 Thursday.* Registration for first-year students.

4 Friday.* Registration for second-year students.

7 **Monday. Labor Day. Holiday for third- and fourth-year students.**

8 **Tuesday. Academic year begins for first- and second-year students.**

10 Thursday. Last day to file *late* applications for October degrees.

OCTOBER

28 **Wednesday. Award of October degrees.**

NOVEMBER

3 **Tuesday. Election Day. Holiday for first- and second-year students.**

6 Friday.† Last day to apply or reapply for all degrees to be conferred in January (see December 11).

26-27 **Thursday-Friday. Thanksgiving holidays for first-, second-, and third-year students.**

*Students allowed to register after the period specified must pay a late fee.

†Students who apply after this date must pay a late fee.

DECEMBER

- 11 Friday. Last day to file *late* applications for January degrees.
- 19 **Saturday, through January 3, 1982, Sunday. Vacation for first-, second-, and third-year students.**
- 21 Friday. First semester ends for first-year students.

JANUARY

- 4 Monday. Second semester begins for first-year students.
- 27 **Wednesday. Award of January degrees.**

FEBRUARY

- 22 **Monday. Washington's Birthday. Holiday for first- and second-year students.**
- 22 Monday.* Last day to apply or reapply for all degrees to be conferred in May (see April 1).

MARCH

- 7 Sunday. Annual Commemoration Service in St. Paul's Chapel.

APRIL

- 1 Thursday. Last day to file *late* applications for May degrees.
- 3 **Saturday, through April 11, Sunday. Vacation for first- and second-year students.**
- 6-7 **Tuesday-Wednesday. National Boards Part II for students failing September 22-23 examination.**

MAY

- 5 Wednesday. Dean's Day for Medical Student Research.
- 19 **Wednesday. Columbia University Commencement and Convocation of the College of Physicians and Surgeons.**
- 29 **Saturday, through June 9, Wednesday. Study period for second-year students.**
- 31 **Monday. Memorial Day. Holiday for first-, second-, and third-year students.**

JUNE

- 8-9 **Tuesday-Wednesday. National Boards Part I for second-year students.**
- 10 **Thursday, through July 4, Sunday. Vacation for second-year students.**
- 11 Friday. Second semester ends for first-year students.
- 18 Friday. Major Clinical Year concludes for third-year students.

JULY

- 1 Thursday. Elective curriculum begins for third-year students.
- 5 Monday. Major Clinical Year begins for second-year students.

*Students who apply after this date must pay a late fee.

Dates of National Board Exams

- Part I September 9-10, 1981. Not given at P&S.
 June 8-9, 1982. Required by P&S.
- Part II September 22-23, 1981. Required by P&S.
 April 6-7, 1982. Not given at P&S.

Health Sciences Administration

MICHAEL I. SOVERN, LL.B., LL.D. *President of the University*

ROBERT F. GOLDBERGER, M.D. *Provost of the University; Vice President for Health Sciences*

PETER LIKINS, Ph.D. *Provost of the University*

FRITZ R. STERN, Ph.D. *Provost of the University*

KATHLEEN MULLINEX, Ph.D. *Deputy Provost for Health Sciences*

NORMAN E. TOY, D.B.A. *Deputy Vice President for Health Sciences Administration*

The Faculty of Medicine

DONALD F. TAPLEY, M.D. *Dean of the Faculty of Medicine*

BERNARD CHALLENGER, M.D. *Associate Dean for Hospital Affairs*

JOSE M. FERRER, M.D. *Associate Dean for Postgraduate Education*

FREDERICK G. HOFMANN, Ph.D. *Associate Dean for Admissions*

LINDA D. LEWIS, M.D. *Associate Dean for Student Affairs*

THOMAS Q. MORRIS, M.D. *Associate Dean for Academic Affairs*

DOROTHY ESTES, M.D. *Assistant Dean for Alumni Affairs*

LESTER M. GELLER, M.D. *Assistant Dean for Student and Curricular Affairs*

INEZ E. KLINCK, B.A. *Assistant Dean for Academic Administration*

PAUL T. McLOUGHLIN, M.B.A. *Assistant Dean for Administrative Affairs*

JOANN S. JAMANN, Ed.D. *Dean of the School of Nursing*

ROBERT J. WEISS, M.D. *Dean of the School of Public Health*

MICHAEL O'CONNOR, M.P.A. *Assistant Dean for Administration, School of Public Health*

STEPHEN WOTMAN, D.D.S. *Assistant Dean for Academic Affairs, School of Public Health*

Executive Committee of the Faculty Council

Donald F. Tapley (*chairman*)

Henrik H. Bendixen

William J. Casarella

Bernard D. Challenor

Isidore S. Edelman

Glenda J. Garvey

Harold S. Ginsberg

Sylvia P. Griffiths

Douglas N. Ishii

Donald S. Kornfeld

Elizabeth A. Mahoney

Henry M. Spotnitz

Francis G. Symonds, Jr.

Faculty Council of the Faculty of Medicine

Maxwell Abramson
 Dennis J. Allendorf
 George B. Ambrose
 Ronald A. Andree
 John L. Antunes
 Robert B. Armstrong
 Kimball C. Atwood
 Stephen J. Atwood
 Endre A. Balazs
 Arthur Bank
 **Jennifer J. Bell
 Henrik H. Bendixen
 Ruth E. Benesch
 John Bilezikian
 Laszlo Z. Bito
 Louis S. Blancato
 Andrew Blitzer
 Stanley Braham
 **Leonard Brand
 A. Whitley Branwood
 Marjorie A. Bredice
 Ronald Brisman
 Donald C. Brody
 Charles J. Campbell
 *Bernard Challenor
 Solan Chao
 Leonard Chess
 Stanley Cortell
 Nicholas Cunningham
 Mary G. McCrea Curnen
 Peter Danilo
 Barbara J. Decker
 Ralph B. Dell
 Darryl C. DeVivo
 Barbara S. Dohrenwend
 Anthony Donn
 John A. Downey
 *I. S. Edelman
 Nas S. Eftekhar
 *Rose Ruth Ellison
 Raimond Emmers
 Cecilia M. Fenoglio
 John J. Fenoglio
 *Kenneth A. Forde
 Harold Fox

Alexander Garcia
 *Glenda Garvey
 Lester Geller
 Michael Gershon
 *Harold S. Ginsberg
 Alexander H. Glassman
 Arnold P. Gold
 Daniel J. Goldberg
 Carolyn P. Greenberg
 Sylvia P. Griffiths
 Ramreddy V. Guntaka
 Leonard C. Harber
 Constance J. Hayes
 **Margaret C. Heagarty
 David S. Hodes
 Brian F. Hoffman
 *Douglas Ishii
 JoAnn Jamann
 Ivo P. Janecka
 Karen Kaplan
 Arthur Karlin
 Michael Katz
 Shyam M. Khanna
 **Donald W. King
 **Thomas C. King
 Richard D. Kittredge
 *Donald S. Kornfeld
 Alvin I. Krasna
 Dolores Kreisman
 Marianne Legato
 Linda D. Lewis
 Arnold Lisio
 *Elizabeth A. Mahoney
 Sidney Malitz
 Eric Marcus
 Eric C. Martin
 Marie-France Maylie-
 Pfenninger
 Christine Milcarek
 Dorothy A. Miller
 Thomas Q. Morris
 Jane H. Morse
 Stanley Myers
 William L. Nastuk
 Hugh Nellans

Harold C. Neu
 Barbara C. Neuhaus
 John F. Nicholson
 Hyman Nossel
 Roman Nowygrod
 Eladio A. Nunez
 Carl A. Olsson
 Carmen Ortiz-Neu
 Timothy A. Pedley
 Smriti Penwar
 Peter J. Puchner
 John D. Rainer
 Keith Reemtsma
 Ronald O. Rieder
 James L. Roberts
 Allan G. Rosenfield
 John A. Ross
 Lewis P. Rowland
 James H. Ryan
 Kevin V. Sanborn
 Saul Sanders
 Harvey Schneier
 Gloria O. Schrager
 William B. Seaman
 David Shaffer
 Patrick E. Shrout
 Saul Silverstein
 Michael I. Sovern
 *Henry M. Spotnitz
 Bennett Stein
 Elmer Struening
 Francis L. Symonds, Jr.
 John V. Taggart
 Donald F. Tapley
 Virginia M. Tennyson
 **Gerard M. Turino
 Raymond L. Vande Wiele
 Gilbert J. Vosburgh
 Michelle P. Warren
 Robert J. Weiss
 Marcelle M. Willock
 Andrew L. Wit
 **Marianne Wolff
 Stuart Yudofsky

Non-voting Participants

Charles A. Ashley
 Robert S. Beekman

**Jennifer Bell
 Arun K. Bhattacharyya

Thomas Blumenfeld
 Robert E. Canfield

*Member of Executive Committee

**Senator

Thomas F. Dillon
 Dorothy Estes
 Jose M. Ferrer
 Gary Gambuti
 Marguerite Gates
 Rachael Goldstein
 Frederick G. Hofmann
 Frank E. Iaquinta
 Norman Kahn

Eric R. Kandel
 Inez E. Klinck
 Robert Lindsay
 Paul McLoughlin
 William F. Minogue
 James A. Pierce
 Mae Rudolph
 Charles T. Ryder
 Harvey Schneier

Sol Spiegelman
 Mervyn W. Susser
 David S. Svahn
 Gerald Thomson
 Norman E. Toy
 Stephen Wang
 Walter Wichern
 Myron Winick
 **Marianne Wolff

Chairmen's Advisory Committee to the Dean

Donald F. Tapley (*chairman*)
 Maxwell Abramson
 Charles A. Ashley
 Henrik Bendixen
 Donald A. Bradley
 Charles J. Campbell
 Robert E. Canfield
 Paul J. Cantor
 Bernard D. Challenor
 John A. Downey
 Isidore S. Edelman
 Dorothy Estes
 Jose M. Ferrer
 Allan Formicola
 Gary Gambuti
 Alexander Garcia
 Lester Geller

Michael Gershon
 Harold S. Ginsberg
 Rachael Goldstein
 Leonard Harber
 Robert E. Heinlein
 Brian F. Hoffman
 Frederick Hofmann
 JoAnn Jamann
 Michael Katz
 Donald W. King
 Linda Lewis
 Paul McLoughlin
 Sidney Malitz
 William F. Minogue
 Thomas S. Morris
 Edward S. Noroian
 Carl Olsson

Keith Reemtsma
 Rodolfo Reyes
 Lewis P. Rowland
 Charles T. Ryder
 William B. Seaman
 Philip J. Sharkey
 Sol Spiegelman
 Bennett Stein
 Mervyn Susser
 John V. Taggart
 Norman E. Toy
 Raymond L. Vande Wiele
 Stephen F. Wang
 Robert J. Weiss
 Alexander H. Williams
 Myron Winick

Committees

ADMISSIONS: Associate Dean Hofmann (*chairman*); Professors Bell, Blank, Braham, Branche, Brust, Donn, Downey, Dunton, Frantz, Gambino, Grossbard, Harvey, Housepian, Jagiello, Jewett, Linda Lewis (*ex officio*), Moore, Ortiz-Neu, Pierson, Schachter (*ex officio*), Silverstein, Jeanne A. Smith, Spotnitz, Jeffrey A. Stein, Thornhill; Dean Tapley (*ex officio*); John Markowitz and Harold Wasserman (*students*).

CURRICULUM: Dr. Norman Kahn (*chairman*); Professors Abramson, Arkow, Atwood, Bertsch, Birkhoff, Shu Chien, Despommier, C. Fenoglio, J. Fenoglio, Fine, Geller, Ginsberg, Gold, Harvey, Hoffman, Horowitz, Keim, Linda Lewis (*ex officio*), Lorch, Marcus, Myers, Nicholson, Nocenti, Nunez, Petrie, Post, Rosenberg, Sanborn, Spotnitz, B. D. Srinivasan; Flora Atkins (*ex officio*), Rachael Goldstein (*ex officio*); and Ian Gilchrist, Peter Kao, Virginia Munro, Rocky Schoen, Mark Sultan, and Paul Wang (*students*).

Delegates to the University Senate

Jennifer J. Bell, Leonard Brand, Margaret C. Heagarty, Donald W. King, Thomas C. King, Gerard Turino, Marianne Wolff, and two student delegates.

**Senator

Joint Administrative Board

REPRESENTING COLUMBIA UNIVERSITY: Thomas D. Flynn, David B. Hertz, Joan Konner, Walsh McDermott, and Michael I. Sovern

REPRESENTING PRESBYTERIAN HOSPITAL: John W. Brooks, Thomas H. Choate, Felix E. Demartini, George S. Dillon, Jon R. Katzenbach, Ralph F. Leach, Sidney J. Weinberg, Jr., and Myles V. Whalen, Jr.

Administrative Staff

TERI VAN TATENHOVE. *Executive Assistant to the Vice President for Health Sciences*

MARY J. SULLIVAN. *Assistant to the Dean*

BERNIS D. MOSS, Jr. *Business Officer*

SHEILA BRENNER. *Financial Aid Officer*

JOAN BENNIS. *Director of the Office of Admissions*

Officers Emeriti

HENRY ARANOW, JR. *Lambert Professor Emeritus of Medicine*

DANA W. ATCHLEY. *Professor Emeritus of Clinical Medicine*

VIOLA BERNARD. *Clinical Professor Emeritus of Psychiatry*

STANLEY BRADLEY. *Bard Professor Emeritus of Medicine*

HAROLD W. BROWN. *Professor Emeritus of Parasitology*

GORDON M. BRUCE. *Professor Emeritus of Clinical Ophthalmology*

LESTER CAHN. *Professor Emeritus of Oral Pathology*

MARY E. CALLAHAN. *Professor Emeritus of Physical Therapy*

ARTHUR CARR. *Professor Emeritus of Medical Psychology*

SIDNEY CARTER. *Professor Emeritus of Neurology*

ERWIN CHARGAFF. *Professor Emeritus of Biochemistry*

JOHN J. CONLEY. *Professor Emeritus of Clinical Otolaryngology*

WILFRED M. COPENHAVER. *Professor Emeritus of Anatomy*

ANDRE F. COURNAND. *Professor Emeritus of Medicine*

DAVID COWEN. *Professor Emeritus of Neuropathology*

GEORGE F. CRIKELAIR. *Professor Emeritus of Clinical Surgery*

EDWARD C. CURNEN, Jr. *Carpentier Professor Emeritus of Pediatrics*

ROBERT C. DARLING. *Simon Baruch Professor Emeritus of Physical Medicine and Rehabilitation*

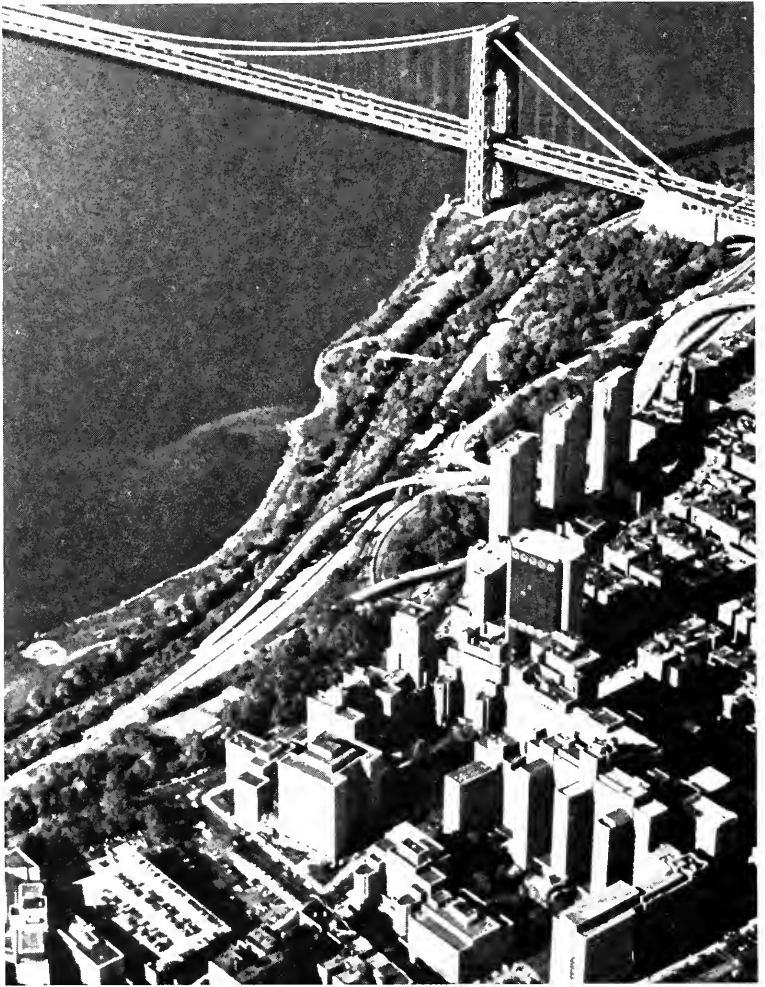

Columbia Presbyterian Medical Center



View of Bard Hall from Riverside Drive

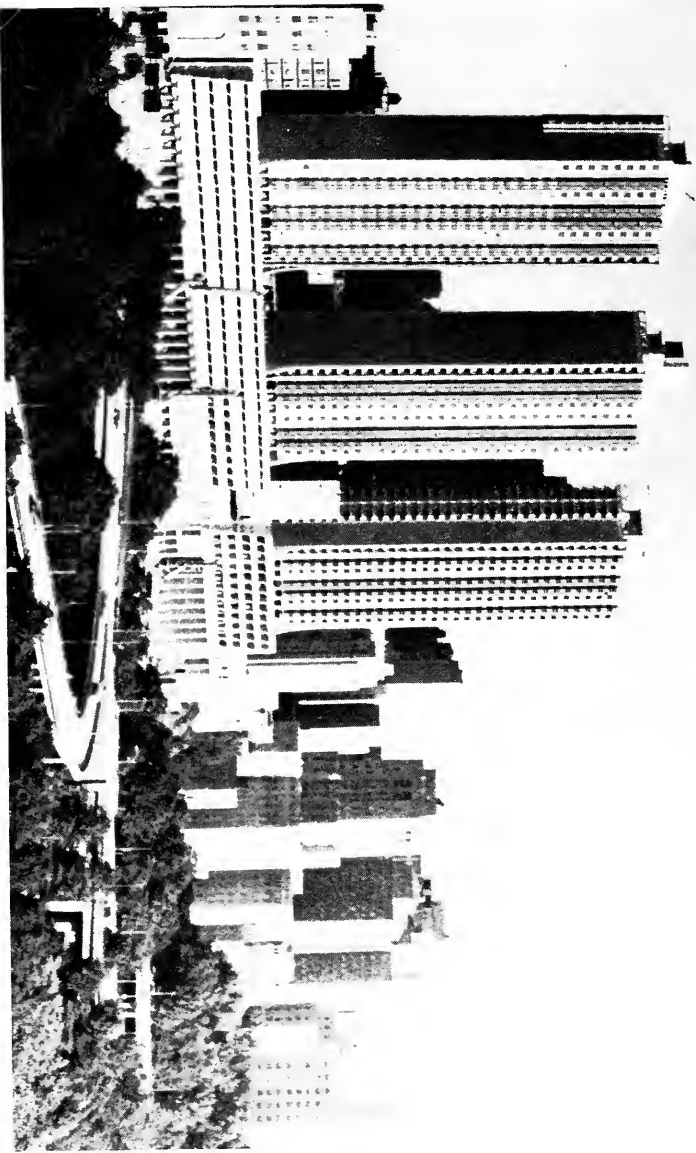

Bard Haven Towers

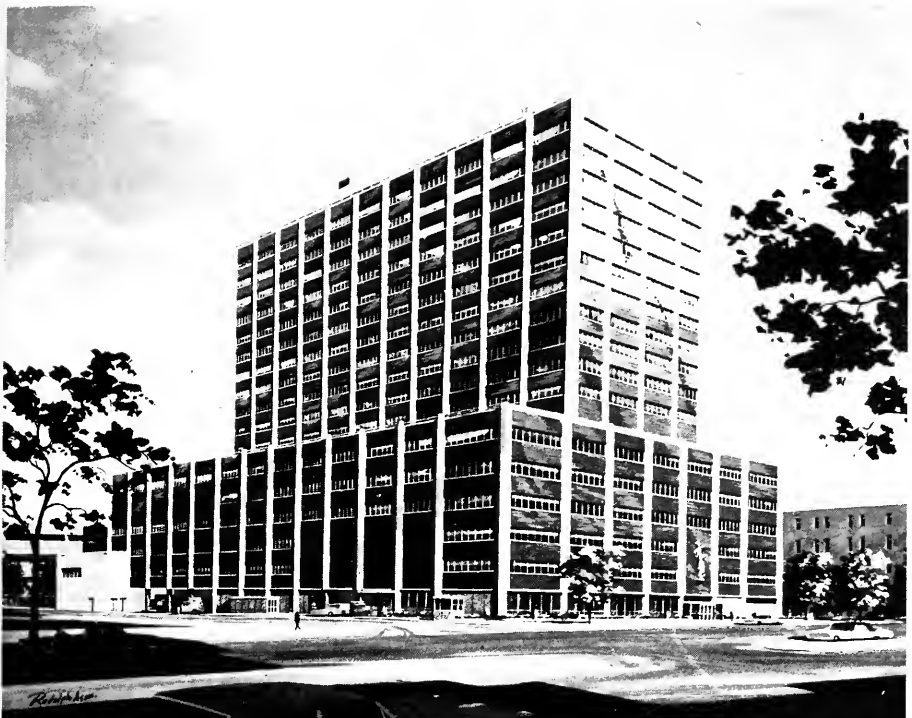

Martin Luther King, Jr., Pavilion, Harlem Hospital Center



St. Luke's Hospital Center



Roosevelt Hospital

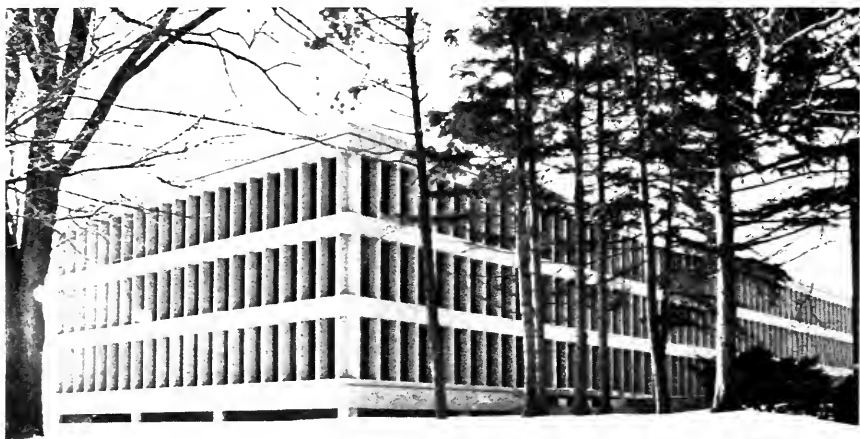

Mary Imogene Bassett Hospital



Overlook Hospital

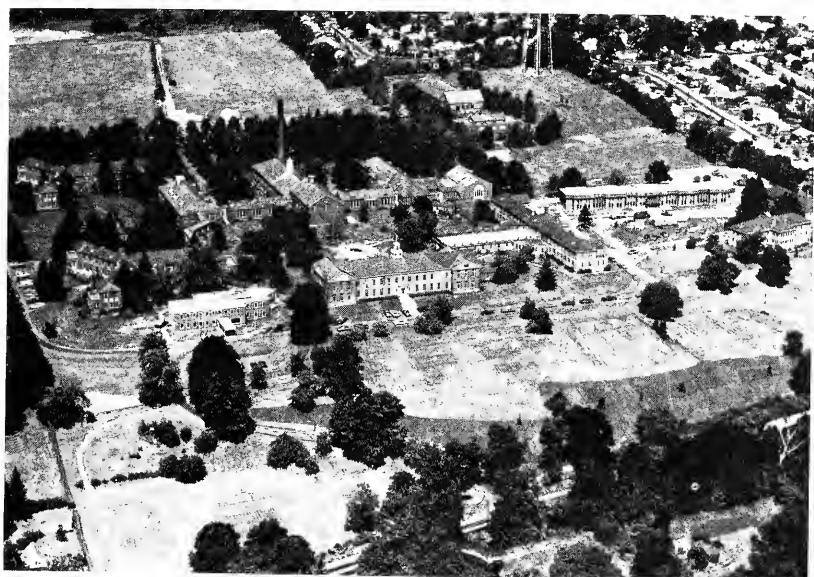

Helen Hayes Hospital



*Julius and Armand Hammer Health Sciences Center—
Augustus Long Library*

The College of Physicians and Surgeons and Affiliated Hospitals

The College of Physicians and Surgeons is guided by the principle that medical education is university education. The acquisition of knowledge and skills is important in professional education, but far more vital is a profound understanding of the science, the art, and the ethic within which both knowledge and skill are applied. As a part of Columbia University, the College builds its curriculum, selects its officers of instruction, and marshals its enormous resources of equipment and clinical experience to develop in the student this understanding of medicine. Within the curriculum for the M.D. degree is the fundamental knowledge upon which later specialization is built, and from which the natural bent is discovered toward general or special practice, or toward research, teaching, or administration. The postgraduate programs of the College provide training in the specialties, help the graduate physician to keep abreast of new knowledge, and support the research from which the physician's knowledge develops.

Statement of Nondiscriminatory Policies

The University is required by certain Federal statutes and administrative regulations to publish the following statements:

Consistent with the requirements of Title IX of the Education Amendments of 1972, as amended, and Part 86 of 45 C.F.R., the University does not discriminate on the basis of sex in the conduct or operation of its education programs or activities (including employment therein and admission thereto). Inquiries concerning the application of Title IX and Part 86 of 45 C.F.R. may be referred to Ms. Rosalind S. Fink, the Director of the University's Office of Equal Opportunity and Affirmative Action (305 Low Memorial Library, New York, N.Y. 10027, telephone 212-280-5511), or to the Director, Office for Civil Rights (Region II), 26 Federal Plaza, New York, N.Y. 10007.

Columbia University admits students of any race, color, national and ethnic origin to all the rights, privileges, programs, and activities generally accorded or made available to students at the University. It does not discriminate on the basis of race, color, national and ethnic origin in administration of its educational policies, admissions policies, scholarship and loan programs, and athletic and other University-administered programs.

Consistent with the requirements of Section 504 of the Rehabilitation Act of 1973, as amended, and Part 84 of 45 C.F.R., the University does not discriminate on the basis of handicap in admission or access to, or employment in, its programs and activities. Section 503 of the Rehabilitation Act of 1973 requires affirmative action to employ and advance in employment qualified handicapped workers.

The University in addition desires to call attention to other laws and regulations that protect employees, students, and applicants.

Title VI of the Civil Rights Act of 1964, as amended, prohibits discrimination on the basis of race, color, or national origin in programs or activities receiving Federal financial assistance. Title VII of the Civil Rights Act of 1964, as amended, prohibits employment discrimination because of race, color, religion, sex or national origin. Executive Order 11246, as amended, prohibits discrimination in employment because of race, color, religion, sex or national origin and requires affirmative action to ensure equality of opportunity in all aspects of employment.

The Equal Pay Act of 1963 prohibits discrimination on the basis of sex in rates of pay. The Age Discrimination in Employment Act of 1967, as amended, prohibits discrimination in employment on the basis of age.

The Columbia University Senate on December 1, 1978, passed a resolution announcing its general educational policy on discrimination which reaffirms the University's commitment to nondiscriminatory policies in the above-mentioned categories, as well as its policy not to discriminate on the basis of sexual orientation.

Section 402 of the Vietnam Era Veterans' Readjustment Assistance Act of 1974, as amended, prohibits job discrimination and requires affirmative action to employ and advance in employment qualified special disabled veterans and veterans of the Vietnam era.

All employees, students, and applicants are protected from coercion, intimidation, interference or discrimination for filing a complaint or assisting in an investigation under any of the foregoing policies and laws.

The University's Office of Equal Opportunity and Affirmative Action has also been designated to coordinate the University's compliance activities under each of the programs referred to above. Any employee who believes that he or she has been denied equal opportunity should contact this Office, which will investigate complaints and counsel employees on questions relating to equal opportunity and affirmative action.

The University's Equal Opportunity Office has also been designated to coordinate the University's compliance activities under each of the programs referred to above.

Reservation of University Rights

This bulletin is intended for the guidance of persons applying for or considering application for admission to Columbia University and for the guidance of Columbia students and faculty. The bulletin sets forth in general the manner in which the University intends to proceed with respect to the matters set forth herein, but the University reserves the right to depart without notice from the terms of this bulletin. This bulletin is not intended to be and should not be regarded as a contract between the University and any student or other person.

History of the College and University

Columbia University began as King's College, which was founded in 1754 by royal grant of George II, King of England, "for the Instruction of Youth in the Learned Languages, and the Liberal Arts and Sciences." The American Revolution interrupted its program, but in 1784 it was reopened as Columbia College. In 1912 the title was changed to Columbia University in the City of New York.

King's College organized a medical faculty in 1767 and was the first institution in the North American Colonies to confer the degree of Doctor of Medicine. The first graduates in medicine from the College were Robert Tucker and Samuel Kissam, who received the degree of Bachelor of Medicine in May 1769, and that of Doctor of Medicine in May 1770 and May 1771, respectively. Instruction in medicine was given until interrupted by the Revolution and the occupation of New York by the British, which lasted until November 25, 1783. In 1784 instruction was resumed in the academic departments, and in December of the same year the medical faculty was reestablished. In 1814 the medical faculty of Columbia College was merged with the College of Physicians and Surgeons, which had obtained an independent charter in 1807. In 1860, by agreement between the Trustees of the two institutions, the College of Physicians and Surgeons became the Medical Department of Columbia College; from that time on the diplomas of the graduates were signed by the President of Columbia College as well as by the President of the College of Physicians and Surgeons. The connection was only a nominal one, however, until 1891, when the college was incorporated as an integral part of the University. Since September 1917, women have been admitted to the College on the same basis as men.

The Columbia-Presbyterian Medical Center was opened in the spring of 1928, seven years after the establishment of a permanent alliance between Columbia University and the Presbyterian Hospital. It consists of the following units: the divisions of the University Faculty of Medicine (the College of Physicians and Surgeons, the School of Nursing, the School of

Public Health); the University School of Dental and Oral Surgery; the Presbyterian Hospital and its subdivisions; the New York State Psychiatric Institute; and the Washington Heights Health and Teaching Center.

The Medical Center occupies a plot of land given to Columbia University and the Presbyterian Hospital by Mrs. Stephen V. Harkness and Mr. Edward S. Harkness. It comprises about twenty acres extending from West 165th Street to West 168th Street and from Broadway to Riverside Drive and is readily accessible from all parts of the city. A map of the Medical Center is given on the inside back cover.

The College of Physicians and Surgeons is at 630 West 168th Street between Broadway and Fort Washington Avenue in a seventeen-story building, each floor of which connects with the wards and services of the Presbyterian Hospital. The William Black Medical Research Building is a twenty-story building, containing research laboratories for the faculty members of the College of Physicians and Surgeons. It is connected with the College building and is located at 168th Street and Fort Washington Avenue. The Julius and Armand Hammer Health Sciences Center, a twenty-story structure diagonally opposite the William Black Medical Research Building, opened its teaching, research, and library facilities in 1976.

Augustus C. Long Health Sciences Library

The Columbia University Health Sciences Library is housed in the Julius and Armand Hammer Health Sciences Center, 701 West 168th Street. The four floors occupied by the library offer a comfortable atmosphere conducive to study, including such amenities as individual study carrels, group study and conference rooms, typing rooms, and a leisure reading lounge.

With more than 360,000 volumes and a staff of 40, the Health Sciences Library is one of the largest medical center libraries in the United States. It is well able to serve the needs of faculty, students, and researchers in the health sciences disciplines. More than 3,000 periodicals are received regularly. An entire floor of the library has been designated as a media center and is equipped with a variety of audiovisual materials. In addition to traditional reference services, the library offers computerized literature searching on several data bases, including MEDLARS. Materials describing library services are available on request.

Other Columbia libraries, located on the Morningside campus, are open to all students and faculty who carry Columbia identification cards. The main collection is housed in Butler Library; special and departmental collections are housed in other buildings on the campus. Columbia students and faculty are also permitted access to the collections of approximately twenty other research institutions including Stanford and Yale Universities, under the auspices of the Research Libraries Group. Information about the Research Libraries Group can be obtained from the Health Sciences Library.

Cancer Center/Institute of Cancer Research

The Cancer Research Center was established in 1973. In 1977 it was designated the Cancer Center/Institute of Cancer Research. In 1979 the Center was awarded Comprehensive status by the National Cancer Institute in recognition of its broad responsibility for research, patient care, and cancer control activities. The Center coordinates, integrates, and facilitates cancer research, education, and patient care in the Health Sciences Faculties of Columbia University and its affiliated hospitals in New York City—Presbyterian, St. Luke's, Roosevelt, Harlem—as well as Overlook in Summit, New Jersey, and Morristown Memorial Hospital in New Jersey. The Cancer Center was organized to effect the efficient and cooperative use of all Center resources, maximize the dissemination of information among Center personnel, and facilitate the rapid translation of cancer research findings into programs for improving capabilities for the prevention of cancer and the care of patients with cancer.

The Institute of Cancer Research of Columbia University, College of Physicians and Surgeons, was established in 1911 with funds bequeathed to the University by George

Crocker. It moved from its original quarters on 116th Street to the campus of the Columbia-Presbyterian Medical Center in 1938.

The Comprehensive Cancer Center and the Institute of Cancer Research were separated in 1980 to function as two separate entities. While both are mutually involved in a clinical and basic research cancer effort, their administrations function autonomously.

Center for Community Health Systems

The Center for Community Health Systems is an interdisciplinary and interdepartmental health services and health policy research and development center which enlists varied resources of the University, particularly those of the Faculty of Medicine and its affiliated hospitals, in a systematic study of problems in the organization and delivery of health care, with a predominant, though not exclusive, focus on urban areas.

Institute of Human Nutrition

The Institute of Human Nutrition is an interdisciplinary unit whose mission is to study all aspects of nutrition that relate to human health. The Institute is organized into three primary divisions: Growth and Development, Nutrition and Metabolism, and Community Nutrition. Although each division conducts its own research program and offers its own program of instruction, these are highly integrated in order to achieve two basic goals: research in all areas of human nutrition and an integrated teaching program in areas of nutrition relevant to the physician and medical scientist.

To achieve this integration of purpose and at the same time allow for the specialization necessary for the best research and teaching, combined research projects between the divisions are under way, and joint seminars and courses involving faculty and students in all three divisions are conducted. Constant interchange of ideas is fostered through weekly combined staff conferences and special lectures which are open to the medical center community. Through its Master of Science, Doctor of Philosophy, and postdoctoral programs, the Institute aims to train individuals for scholarly activities in university and research centers that are in the forefront of the movement to advance nutrition as a health science.

The facilities of the Institute include laboratories in the William Black Medical Research Center, and the Obesity Center and Nutrition and Metabolic Research Center at St. Luke's Hospital Center. The office of the Director and other administrative offices are located on the seventh floor of the Health Sciences Center.

International Institute for the Study of Human Reproduction

The International Institute for the Study of Human Reproduction was founded in 1965 by Dr. Howard C. Taylor and was made possible by a substantial grant from the Ford Foundation. The primary purpose of the founders was to foster research in the sciences relevant to the solution of the world population problem. In more recent years, the aims of the Institute have been interpreted more broadly to include reproductive health services for women, international research and technical assistance, social science research, and academic programs. The Institute now consists of three centers.

The Center for Reproductive Sciences is composed of an interdisciplinary group of investigators devoting themselves to the study of the biochemical and physiological aspects of reproduction in men and women. It also comprises a clinical division involved in the diagnosis and treatment of the diseases of female reproduction.

The aims of the Center for Population and Family Health are more specifically relevant to the social consequences of human reproduction. The Center's community-oriented Reproduc-

tive Health Services for Women Unit, in cooperation with the division of ambulatory care of the Department of Obstetrics and Gynecology, provides care, with emphasis on services for adolescents, to the community surrounding the Columbia Presbyterian Medical Center. The Center's International Research and Technical Assistance Unit works with a number of foreign governments and with private organizations toward improved basic health and family planning services for poor people in developing countries. The Social Sciences Research Unit conducts ongoing evaluations of the Center's domestic reproductive service programs and carries out a basic research program on the causes and consequences of adolescent fertility. Finally, as a division of the School of Public Health, the Center provides academic programs leading to the M.P.H. and Dr.P.H. degrees in the fields of population/family planning, maternal and child health, and public health nutrition.

A third unit has recently been added to the Institute: the Center for Male Reproduction. The Center consists of an interdisciplinary group of basic scientists and clinicians engaged in the study and treatment of the diseases of the male reproductive system.

The offices of the Centers for Reproductive Sciences and for Male Reproduction are at 630 West 168th Street and the office for the Center for Population and Family Health is at 60 Haven Avenue, Floor B-3, New York, N.Y. 10032.

Affiliated Hospitals

The Presbyterian Hospital

Founded in 1868, the Hospital joined with the Columbia College of Physicians and Surgeons to form the Columbia-Presbyterian Medical Center, which opened in 1928. Under the terms of the permanent alliance agreement with Columbia University, members of the hospital staff are appointed by the Board of Trustees of the hospital on nomination by the Trustees of the University. The Presbyterian Hospital has an overall capacity of 1,291 beds and 48 bassinets.

The Hospital includes all of the individual units described below:

Presbyterian Hospital is the single largest hospital unit.

The New York Orthopaedic Hospital opened as a dispensary in 1866 largely because of the interest taken in the care of the crippled by Theodore Roosevelt, father of the president of the same name. The hospital was located in its own buildings at 420 East 59th Street until December 1950, when it was merged with the Presbyterian Hospital.

Squier Urological Clinic is the Urology Service of the Presbyterian Hospital.

Sloane Hospital for Women was built at West 59th Street and Amsterdam Avenue and presented to Columbia University by Mr. and Mrs. William D. Sloane in 1886. It now is part of the Presbyterian Hospital's new Center for Women and Children.

Harkness Pavilion, erected when the Medical Center was established in 1928, is available for the accommodation of private and semiprivate patients from various services.

Babies Hospital, founded in 1887, provides for general medical and surgical care of infants and children up to their late teens, and care for premature babies. It is now part of the Center for Women and Children.

Neurological Institute, one of the first nongovernmental hospitals in the country for the treatment of diseases of the nervous system, was founded in 1909. It moved from East 67th Street to the Medical Center in 1929. The Institute includes facilities added in 1960 for psychiatric patients.

The Edward S. Harkness Eye Institute, opened in 1933, has complete facilities for the medical and surgical treatment of adults and children with diseases of the eye. On January 1, 1940, the work of the Herman Knapp Memorial Eye Hospital was taken over by the Institute.

Vanderbilt Clinic was presented to Columbia University by the Vanderbilt family in 1888 and is the outpatient department for the Presbyterian Hospital.

The Mary Imogene Bassett Hospital

The Mary Imogene Bassett Hospital in Cooperstown, New York, is a rural hospital combining the characteristics of a university medical center with a dedication to the delivery of both primary health services to the local community and highly specialized services to a large referral area. The hospital has 186 beds and a staff of specialists who are all salaried and full time. In 1979 there were 116,764 visits to the Outpatient Department. The teaching program for house staff and students is a highly personalized one based on a team approach to medical care. Members of the staff conduct biomedical research and are interested in models for the delivery of health care to the community. The library is unusually extensive for a hospital of this size, with over 23,000 volumes and about 350 subscribed journals. Since 1947 the hospital has had a formal affiliation with Columbia, and currently about 60 students from Columbia elect programs at the Mary Imogene Bassett Hospital.

Harlem Hospital Center

Harlem Hospital Center, founded in 1887, is a general hospital of nearly 1,100 beds serving Central Harlem and environs, responsible for the care of approximately 400,000 people. The College of Physicians and Surgeons, through a contractual arrangement with the New York City Health and Hospitals Corporation, is responsible for all professional services in this hospital and nominates its entire professional staff.

This affiliation presents a unique opportunity for teaching students, interns, and residents in the traditional disciplines of medicine and provides increasing opportunities for involvement in community medicine.

The Helen Hayes Hospital

The Helen Hayes Hospital at West Haverstraw, New York, founded in 1900, is an independent rehabilitation hospital with complete medical services, owned and operated by the state through the New York State Health Department. Since 1966 the hospital has had a formal affiliation with Columbia University. The medical specialties and allied health professionals are organized into disability units that provide comprehensive care through an integrated team approach, providing unique educational opportunities for residents and allied health students. The hospital has 800 admissions and 6,000 outpatient visits a year. In 1980 a new 213-bed hospital building was opened, renovation of existing research facilities was completed, work began on construction of new research quarters, and plans were completed for establishment of several major new research centers. The Hospital's long-standing program of bioengineering research now becomes the Orthopedic Engineering and Research Center; to this will be added the Regional Bone Center, Regional Arthritis Center, and Skeletal Pathology Center.

Morristown Memorial Hospital

Morristown Memorial Hospital is a regional hospital center offering comprehensive health services for the entire family. It is a voluntary, nonprofit institution with a history of community service dating back to 1892. The hospital has become a central health care facility serving Morris, Warren, Sussex, and Somerset counties, and a medical referral center for all of northwest New Jersey. Morristown Memorial is also a teaching hospital, with programs for

medical, nursing, and technical staff. It became affiliated with the College of Physicians & Surgeons in 1979. Morristown Memorial, Overlook Hospital in Summit, and St. Barnabas Hospital in Livingston are members of the Shared Services Consortium pioneering regionalized health care services in northern New Jersey. With 689 beds, 1,700 employees, 678 nurses, a medical and dental staff of more than 400, and a full spectrum of basic and highly specialized services, Morristown Memorial combines the traditional advantages of a community hospital with the advanced capabilities of a progressive medical center. The hospital has two divisions: one where the emphasis is on acute care; the other, a center for preadmission testing, geriatric extended care, outpatient and alcoholic services, and planned facilities for subacute and rehabilitative care.

Overlook Hospital

Overlook Hospital in Summit, New Jersey, is a 540-bed suburban community hospital, founded in 1906, which became a teaching affiliate of the Columbia University College of Physicians and Surgeons in 1975. It is a general, voluntary, nonprofit institution accommodating 20,000 inpatients and 100,000 outpatients each year. Overlook offers particularly strong training in family practice and primary care internal medicine and pediatrics through a program of broad-based clinical experience for graduate physicians. Outreach programs have been pioneered in alcoholism and other addictive illness, home-care-based hospice, and mobile intensive care utilizing paramedics.

St. Luke's-Roosevelt Hospital Center

St. Luke's Hospital Center, which has included Woman's Hospital since 1953, merged with The Roosevelt Hospital in 1979, forming a Hospital Center containing 1,363 beds and serving a catchment area spanning Manhattan's west side from 34th to 134th Streets. Both hospitals had maintained teaching affiliations with the College of Physicians and Surgeons of Columbia University for many years before 1971, when they each became full University hospitals. Under the terms of the affiliation with Columbia University, new members of the medical staff are appointed by the Hospital Center's Board of Trustees after they have received appointments as officers of instruction at the College of Physicians and Surgeons.

St. Luke's Hospital Center Division

St. Luke's was established in 1850 and has been on Morningside Heights next to the main Columbia campus since 1896. It merged with Woman's Hospital in 1953, and today the hospital complex contains 780 beds, including 45 pediatric beds, 59 obstetric beds, and 50 bassinets. Approximately 24,000 patients are admitted yearly to the four major and eleven specialty services. The attending staff numbers 600 doctors; the house staff consists of 219 residents and fellows.

St. Luke's is recognized as a leader in such fields as heart surgery, kidney transplantation, artificial kidney treatments, and noninvasive diagnosis (ultrasound). The Hospital Center's clinically oriented research projects are involved in such areas as blood diseases, coronary artery disease, gastroenterology, obesity and nutrition (it is the site of the only federally funded obesity research center), pulmonary disease, renal transplant-immunology, and bioengineering. A medical library of 22,000 volumes is an integral part of the Hospital Center. St. Luke's is both a major referral institution and a community hospital. The more than fifty specialty and subspecialty clinics see 50,000 patients yearly (totaling approximately 200,000 visits); the Emergency Room is one of the busiest in Manhattan, with 76,000 visits annually. The Hospital Center also operates extensive community programs in alcoholism treatment, drug detoxification, and mental health.

Roosevelt Hospital Division

The Roosevelt Hospital treated its first patient in 1871. It contains 583 beds and bassinets. There are about 217,000 outpatient and emergency-room visits annually. Approximately 19,000 patients are admitted to this hospital yearly. The hospital is engaged in many research and teaching activities. There are 159 members on the house staff. A new research building containing 52,000 square feet of laboratory space for all departments was opened in 1973. The medical library contains 17,000 volumes and subscribes to 550 medical and technical journals. The hospital is actively engaged in community programs, as represented by its Children and Youth Program and by its Drug Addiction and Alcoholism Programs and many other outreach and community services sponsored by the Departments of Pediatrics, Psychiatry, and Medicine, and the ambulatory care division.

New York State Psychiatric Institute

The Institute was built and is maintained by the New York State Department of Mental Hygiene. Through a contractual arrangement, it is affiliated with the College of Physicians and Surgeons. The Institute's functions are to carry out research on the causes and treatment of psychiatric disorders and the education of those entering the mental health field. The Institute currently maintains twelve major research laboratories, a hospital, and a number of specialized outpatient departments providing diagnostic and treatment facilities. A new thirteen-story research building is scheduled to open in late 1981.

Admission, Registration, Expenses, and Financial Aid

Entering classes are enrolled in the College in September of each year. The minimum requirement for admission is attendance for three full academic years at an approved college of arts and sciences. Most applicants present four academic years and a bachelor's degree, although these are not required. The composition of our entering classes indicates, however, that only a relatively small number of three-year students have been accepted in the past by our Committee on Admissions.

The college program must have included English, physics, biology, organic chemistry (including at least one semester of laboratory), and some other courses in chemistry covering at least one academic year each. These requirements have been designated as mandatory not only by our faculty but by various state medical licensure boards as well; accordingly, applicants cannot be excused from them. Courses in genetics and embryology will be useful but are not required. Students applying for admission must also have taken the Medical College Admission Test in the spring or autumn of the year of application, but only if the test scores will be sent to medical schools in the State of New York; if the scores will not be sent to this school, the requirement will be waived for all applicants. The student may have concentrated in any area—in the natural sciences, social sciences, humanities, or arts—but evidence of a balanced education, as well as demonstrated interest and ability in the natural sciences, is preferred.

Application Procedure

Application for admission must be filed on a special form obtained from the Admissions Office of the Faculty of Medicine. Applications should be submitted as promptly as possible, though they are accepted only for the next incoming class; requests for application forms may be submitted one year in advance of registration. The completed form must be accompanied by the application fee of \$25. The fee helps to cover the cost of processing the application; it is therefore not returnable and is not credited toward tuition.

Applicants will be notified when their applications have been received. The Committee on Admissions, however, evaluates only completed applications, that is, those for which letters of recommendation have been received, along with MCAT scores and transcripts. Applicants will be notified, also, when their applications have been completed; if such notification is not received within sixty days after the date of the preliminary processing of an application, applicants should make inquiries at the Admissions Office to learn which items have not yet been received. Failure to receive letters of recommendation and transcripts is the most common cause of delay in the completion of applications.

If a personal interview is required in connection with the application, it will be requested only by the Admissions Office.

Selection of Students

The Committee on Admissions devotes months to the task of selecting a class of 148 from a very large number of applicants. Obviously there will be many well-qualified students whom the College will not be able to accept. The Faculty of Medicine recognizes its obligations in the field of medical education and research not only to the local area but to the nation as well. Admission will not be offered to any applicant who has not been interviewed by one of the College's representatives. Impressions from such an interview, as well as scores on the MCAT and academic records, will be considered in selecting individuals for admission. Other selection criteria are listed below.

The Committee places great importance on the fact that the students have learned to think

for themselves, to explore, to work hard under their own initiative, to consider alternatives and make decisions, and to develop a desire for a continuous program of self-education. In the selection of students, preference is given to those who, in the opinion of the Committee on Admissions, have shown high achievement in their college education, a mature sense of values, sound motivation, qualities of leadership, and ability to assume responsibility, and to those who have already given evidence that they are qualified to complete all requirements of our curriculum and to graduate as ethical, compassionate, and competent physicians.

The practice of medicine is both a science and an art, and to treat the patient as a whole person, the doctor must be a whole person. Students planning a career in medicine should be motivated toward becoming leaders in medical thinking, rather than technicians, because medical practice is both a private enterprise and a public responsibility. The liberal arts college offers the opportunity to prepare for a happier and more useful life of citizenship. Years of specialization lie ahead in a professional career, but the foundation of all advanced study is a broad liberal education, of which science is a part.

Admission to Advanced Standing

Only a very small number of vacancies occur during the medical course, and students can be accepted on transfer from other schools only when such vacancies do arise. Any student desiring to transfer from an accredited school of medicine to the upper classes of the College should communicate with the Admissions Office to learn if a vacancy exists.

Admission of Foreign Students

Applicants need not be citizens of this country but preferably should have received their premedical education at an accredited college or university in the United States or Canada. Applications may be submitted by individuals who have been educated elsewhere, but in the past the Committee on Admissions has had great difficulty in finding a satisfactory means of evaluating the caliber of education available in the many colleges and universities throughout the world. Likewise, the Committee will accept applications for admission with advanced standing to this school from individuals who have begun their medical education in schools outside the United States and Canada, but again it has usually been able to admit relatively few individuals, either to an entering class or with advanced standing, whose previous education has not been obtained in this country or Canada.

Registration

Before attending classes, each student must register in person at the Office of the Registrar during the registration period listed in the Academic Calendar. The Office of the Registrar, on the first floor of the Black Building, is open from 9 a.m. to 5 p.m. daily except Saturdays, Sundays, and holidays.

All students will be asked to give Social Security numbers when registering in the University. Any who do not now have a number should obtain one from their local Social Security office well in advance of registration.

Regulations

According to University regulations, each person whose registration has been completed will be considered a student of the University during the term for which he or she is registered unless the student's connection with the University is officially severed by withdrawal or otherwise. No student registered in any school or college of the University shall at the same time be registered in any other school or college, either of Columbia University or of any other

institution, without the specific authorization of the dean or director of the school or college of the University in which he or she is first registered.

The privileges of the University are not available to any student until he or she has completed registration. A student who is not officially registered for a University course may not attend the course unless granted auditing privileges (see below). No student may register after the stated period without the written consent of the appropriate dean or director.

The University reserves the right to withhold the privilege of registration or any other University privilege from any person with unpaid indebtedness to the University.

Conduct

All members of the University community, its visitors and guests, are governed by the Rules of University Conduct, which apply to all demonstrations, including rallies and picketing, that take place on or at a University facility. It is the student's responsibility to be aware of all provisions, regulations, and procedures contained in the Rules. Copies are available in the Office of the University Senate, 406 Low Memorial Library.

Attendance

Students are held accountable for absences incurred owing to late enrollment.

Religious Holidays

It is the policy of the University to respect its members' observance of their major religious holidays. Officers of administration and of instruction responsible for the scheduling of required academic activities or essential services are expected to avoid conflict with such holidays as much as possible. Such activities include examinations, registration, and various deadlines that are a part of the academic calendar.

Where scheduling conflicts prove unavoidable, no student will be penalized for absence for religious reasons, and alternative means will be sought for satisfying the academic requirements involved. If a suitable arrangement cannot be worked out between the student and the instructor involved, students and instructors should consult the appropriate dean or director. If an additional appeal is needed, it may be taken to the Provost.

Auditing Courses

Degree candidates in good standing who are enrolled for a full-time program in the current term may audit one or two courses (except during the summer term) in any division of the University without charge by filing a formal application in the Registrar's Office (Black Building, Room 138) no later than September 12 in the autumn term and January 28 in the spring term. Applications require (a) the certification of the Registrar that the student is eligible to audit and (b) the approval of the dean of the school in which the courses are offered.

For obvious reasons, elementary language courses, studio courses, applied music courses, laboratory courses, and seminars are not open to auditors; other courses may be closed because of space limitations. In no case will an audited course appear on a student's record, nor is it possible to turn an audited course into a credit course by paying the fee after the fact. Courses previously taken for credit may not be audited.

Fees

The following fees, prescribed by statute for medical students, are subject to change at any time at the discretion of the Trustees.

Beginning with the academic year 1979-1980, University charges such as tuition and fees, residence halls, and board plans may be paid at the student's convenience during the term. The full amount of any charge may be paid when due without penalty, or payment may be made in installments. If partial payments are made, a finance charge of 1 percent a month is assessed on amounts not paid by the due date shown on the monthly bill. In either event, however, the student is required to sign a Retail Installment Credit Agreement at the time of registration which sets forth the full terms and conditions of payment. All charges must be paid by the end of the term.

Tuition, the student health service fee, and the health insurance premium are payable as part of registration. (If the student chooses to pay tuition in two installments, one half of the tuition is payable at registration in September and the other half is payable in January.) If these fees are paid after the last day of registration (see the Academic Calendar), they will not be reduced, and a minimum late fee of \$50 will be imposed. Checks for tuition and fees should be made payable to Columbia University.

Tuition

For the full course in medicine for one academic year (or the equivalent), payable in two installments \$8,600.00

Health Service and Hospital Insurance Fees

The following fees, prescribed by statute, are subject to change at the discretion of the Trustees. For all full-time students, per year (September 1-August 31)

Health service fee	\$255.00
Hospital insurance premium	188.00

The student health service fee contributes to the cost of operating the Student Health Service. The hospital insurance fee pays the annual premium to the Associated Hospital Service of New York. Participation in these programs is compulsory for all full-time students; students who already carry hospital insurance, however, will be charged the health service fee only. Proof of comparable coverage must be shown at the time of registration. Upon payment of additional fees, students can acquire hospital insurance coverage for their dependents and the latter are eligible to receive the benefits of the health service program. Students should consult the Office of the Registrar, Black Building, Room 138, for further information on dependent coverage.

The Student Health Service, which holds daily office hours, is on the street level of Bard Haven Tower 1 (60 Haven Avenue).

Application Fees

For admission	\$25.00
For late application, or late renewal of application, for a degree	50.00

Late Registration Fees

	<i>Full-Time</i>	<i>Part-Time</i>
During late registration	\$ 50.00	\$50.00
Up to four weeks after late registration	100.00	60.00
Four to eight weeks after late registration	150.00	70.00
Eight to twelve weeks after late registration	200.00	80.00
Beyond twelve weeks after late registration	250.00	90.00

Withdrawal and Adjustment of Fees

A student in good academic standing who is not subject to discipline will always be given an honorable dismissal if he or she wishes to withdraw from the University. Withdrawal is defined as the dropping of one's *entire* program in a given semester as opposed to dropping a portion of one's program.

Any student withdrawing must notify the Registrar in writing; failure to attend classes or notification of instructors does not constitute formal withdrawal and will result in failing grades in all courses. Any adjustment of the tuition that the student has paid is reckoned from the date on which the Registrar receives the student's written notification. Application fees, late fees, and special fees are not refundable.

Up to and including the second Saturday after the first day of classes, tuition will be retained in the following amount:

Full-time study	\$75.00
Part-time study	40.00

After the second Saturday after the first day of classes in the term, the above amount is retained, plus an additional percentage of the remaining tuition (as indicated in the schedule below), for each week, or part of a week, of the term up to the date on which the student's written notice of withdrawal is received by the Registrar.

Adjustment Schedule

	<i>Minimum Fees Retained</i>	<i>Percentage of Remaining Tuition Retained</i>
Second Saturday after first day of classes	\$40 or \$75	0
Week following second Saturday after first day of classes	40 or 75	10
Second following week	40 or 75	20
Third following week	40 or 75	30
Fourth following week	40 or 75	45
Fifth following week	40 or 75	60
Sixth following week	40 or 75	75
Seventh following week	40 or 75	90
Eighth following week	40 or 75	100 (no adjustment)

Application or Renewal of Application for a Degree

Degrees are awarded three times a year—in October, January, and May. A candidate for any Columbia degree (except the Ph.D. degree) must file an application with the Registrar, 630 West 168th Street. In the 1981-1982 academic year, the last day to file for an October degree is August 3; for a January degree, November 6; and for a May degree, February 22. A late fee of \$50 will be charged after these dates and until the expiration of the *late* filing period for each conferral date (September 10 for October degrees, December 11 for January degrees, April 1 for May degrees). Applications received *after* the late filing period will automatically be applied to the next conferral date.

If the student fails to earn the degree by the conferral date for which he or she has made application, the student may renew the application. A \$50 late fee will be charged for late filing of renewals of application according to the same schedule as for original applications (see above.)

Requests for Transcripts

The Family Educational Rights and Privacy Act of 1974 as amended prohibits the release of educational records by institutions without the specific written consent of the student or alumnus. Students or alumni may request copies of their records by writing to the Office of the Registrar, 201 Philosophy Hall, Columbia University, New York, N.Y. 10027. *Official* copies will be sent directly by the University only to an official address such as another university, a business firm, or government agency. However students or alumni may request that unofficial copies of their transcripts (stamped "Student Copy") be sent directly to them.

There is a charge of \$5 for each transcript requested singly, or \$5 for the first copy and \$1 for each additional copy requested at the same time. There is no charge for intrauniversity copies sent between University offices. Transcript requests are processed in the order received and require five to seven working days for processing. Specific deadlines should be mentioned, and checks accompanying requests should be made payable to Columbia University.

Estimated Expenses

Current educational expenses for a student attending the College during the *first academic year* are as follows:

Tuition	\$8,600.00
Health and Hospitalization Insurance Fees	443.00
Books and supplies	675.00
Microscope rental cost and other equipment	525.00

In addition to the educational costs listed above, each first-year student should budget approximately \$5,075 to cover housing (\$1,970), food (\$2,130), clothing, laundry and dry cleaning (\$300), and miscellaneous expenses (\$675).

There are differences in the length of each academic year, and living and miscellaneous expenses vary. Each year the College Committee on Financial Aid prepares a statement of estimated expenses for students in each year of the medical school curriculum. These statements are given to all financial aid applicants at the time of distribution of the financial aid policy statement.

Microscope, Instruments, and Books

Students are required to have microscopes for courses in the first and second years of medical school. A microscope rental service is operated by the Medical Center Bookstore. For students who wish to purchase a new or used microscope, the faculty recommends a binocular instrument of standard make, complete with carrying case, built-in illuminator, and quadruple nosepiece (4X, 10X, 40X, and 100X oil-immersion objectives).

Students are required to purchase dissection equipment for the first-year course in gross anatomy and instruments for the diagnostic examination of patients.

The books required or recommended for courses of instruction are announced at the beginning of each academic year.

Housing

Bard Hall, at 50 Haven Avenue overlooking Riverside Park and the Hudson River, is the residence for students in the College. Its facilities include lounges, a cafeteria and several dining rooms, and a gymnasium with a swimming pool, basketball and squash courts, and facilities for other sports.

Room rates at Bard Hall depend on the length of the academic year and the room assignment. Information on the cafeteria service, room application forms, and other details are provided for entering students by the Admissions Office. Selected one-bedroom apartments in the Bard Haven Towers are reserved for married students. Other one-, two-, and three-bedroom apartments can be rented by groups of single students.

For further information concerning on- and off-campus housing on or near the Health Sciences Campus, write to the Assistant Director of Residence Halls, Bard Hall Office, 50 Haven Avenue, New York, N.Y. 10032.

Apartments are available for married students in Bard Haven Tower I on the Medical Center campus. Married or single students may rent apartments in Towers II and III; the rents are higher. Information may be obtained from the Manager, Bard Haven Towers, 100 Haven Avenue, New York, N.Y. 10032.

Financial Aid

All financial aid awards are based on demonstrated need. Each year applicants for financial aid are required to borrow a sum of money (unit loan) before becoming eligible for scholarships administered by the College. Financial aid awards are intended to supplement, rather than substitute for, the student's resources and parental contributions.

The federal government makes available each year a limited number of one-year full scholarships for first-year students of Exceptional Financial Need (EFN). Funds are allocated to medical schools, who are responsible for selection of EFN recipients. Students need not request consideration for these funds directly. Awards are determined from the information provided on the financial aid application.

Upon acceptance to the College, students receive the financial aid policy statement, loan interest and repayment information, and an application form which must be completed promptly. Students enrolled in the College are informed annually about the policies for the coming academic year and the dates for submission of the financial aid application and loan applications. Further information may be obtained from the Financial Aid Office of the College of Physicians and Surgeons, telephone (212) 694-4100.

Spouses of medical students should consult the personnel offices of the College of Physicians and Surgeons and of the Presbyterian Hospital for information regarding employment opportunities at the Medical Center.

Scholarships

Students are urged to determine the availability of scholarship assistance from the states in which they reside and to make application for such funds when appropriate. As an example, New York State provides funds through the Tuition Assistance Program to residents who meet financial qualifications. In addition, New York State has instituted the Special Regents Medical Scholarship, which is intended to ease the physician shortage in certain areas of the state. The Financial Aid Office provides interested students with the necessary information on applications for these programs. Applicants to medical school should consult college premedical offices for information on the competitive New York State General Regents Scholarships for Professional Study of Medicine.

Among nongovernmental sources of funding there is the National Medical Fellowships, Inc., which awards fellowships to needy black Americans, American Indians, Mexican-Americans, and mainland Puerto Ricans. Applicants must be citizens of the United States or permanent residents (visa status). Awards are given to first- and second-year medical students. Enrolled medical students should apply to NMF at 250 West 57th Street, New York, N.Y. 10019 before March 1 for financial assistance for the second year of medical school. Applicants to medical school should request information from NMF.

The R.G. Haddad Foundation Scholarship is available for enrolled medical students who are United States citizens of Syrian or Lebanese descent. Applicants must have verified financial

need. A grant for one year may be renewed upon application. The Financial Aid Office of the College of Physicians and Surgeons advises students of the availability of this scholarship annually.

There are a number of scholarship funds administered by the Financial Aid Office of the College. With the exception of the Lawrence John Durante Scholarship (see below), students do not apply directly for these scholarships. The named scholarships listed below have been donated by alumni, foundations, corporations, and friends of the University.

Endowed Scholarship Funds

ALLEN Gift of Mrs. Vivian B. Allen.

ALUMNI A limited number of national scholarships. Provided by gifts from the P&S Alumni Association and other contributors.

ANONYMOUS Several; awarded annually.

BANBURY From the Banbury Scholarship Fund.

ALICE IDA AND ABRAHAM PENNER BERNHEIM SCHOLARSHIP FUND For tuition.

ISAAC J. AND RENA HENLY BERNHEIM Given by the family in honor of Isaac J. and Rena Henly Bernheim.

ELSIE J. BIRTWHISTLE Founded by the will of Morell Birtwhistle, in memory of his wife.

GEORGE BLUMENTHAL, JR. From the George Blumenthal, Jr., Fund.

ELIZABETH ROCK BRACKETT SCHOLARSHIP FUND Bequest of Dr. Brackett, the income to be used for scholarship assistance for women medical students studying under the Faculty of Medicine.

DR. HARRY BRITENSTOOL MEMORIAL From the estate of Mrs. Blanche B. Ostheimer, in memory of her brother.

LUCIEN AND ETHEL BROWNSTONE MERIT MEDICAL SCHOLARSHIP FUND A merit scholarship awarded every four years.

DR. MOSES R. BUCHMAN MEMORIAL Open to undergraduate medical students, with preference given to those who are residents of Westchester and who plan to practice pediatrics. Established by friends of Dr. Buchman.

DAVID C. BULL MEMORIAL In memory of Dr. David C. Bull, a former member of the Department of Surgery.

RICHARD BUTLER Open to men born in the state of Ohio who are qualified for admission to, and plan to enter, Columbia College, the Graduate School of Arts and Sciences, the School of Law, the School of Engineering and Applied Science, or the College of Physicians and Surgeons.

ALONZO CLARK Founded by the will of Alonzo Clark, M.D., LL.D., for many years president of the College of Physicians and Surgeons.

CLASS OF 1890 Given by a member of the class.

CLASS OF 1899 Given by the class in commemoration of the thirty-fifth anniversary of its graduation.

CLASS OF 1912 Given by the class on the fifteenth anniversary of its graduation.

- CLASS OF 1913 For medical student scholarships.
- CLASS OF 1920 Given by the class on the twenty-fifth anniversary of its graduation.
- CLASS OF 1924 To commemorate the fiftieth anniversary of their graduation.
- CLASS OF 1928 Given at their tenth reunion.
- CLASS OF 1932 For a scholarship room. Given by the class on the twenty-fifth anniversary of its graduation.
- CLASS OF 1933 For a scholarship.
- CLASS OF 1934 Awarded for medical student scholarships.
- CLASS OF 1936 Given by the class on the twenty-fifth anniversary of its graduation.
- CLASS OF 1937 Awarded for tuition of medical students.
- CLASS OF 1938 Awarded annually to assist a student in the College of Physicians and Surgeons.
- CLASS OF 1939 Awarded for medical student scholarships.
- CLASS OF 1940 Awarded for medical student scholarships.
- CLASS OF 1942 Awarded for medical student scholarships.
- CLASS OF 1952 Given by members of the class on the tenth anniversary of its graduation.
- CLASS OF 1953 Given by members of the class.
- CLASS OF 1964 Established in memory of Dr. Howard Gerstel.
- HENRY D. CRUGER Bequest of Helen Cruger, in memory of the Henry D. Cruger family.
- CHARLES A. DANA FOUNDATION, Inc. Established by the Foundation.
- ANTHONY M. DeANGELIS Open to a student of the fourth-year class. Given by Dr. Anthony M. DeAngelis.
- HORACE DENNETT Open to students in the third- and fourth-year classes.
- DAVID M. DEVENDORF Preference is given to a candidate from Herkimer County, New York, preferably one from the town of Herkimer. Given by Mrs. David M. Devendorf of Herkimer, New York, in memory of her husband, Dr. David M. Devendorf, Class of 1861.
- FRANCIS E. DOUGHTY Given by Miss Phoebe Caroline Swords, in memory of Dr. Francis E. Doughty, Class of 1869.
- LAWRENCE JOHN DURANTE Given by members of the Class of 1961, in memory of Lawrence John Durante. Awarded annually to a senior student with verified financial need by the Durante Scholarship Fund Committee after review of the applications of qualified students.
- EDWARD PERCY EGGLEE Bequest of Edward Percy Eglee, Class of 1913, member of the Faculty of the College of Physicians and Surgeons from 1919 until his retirement in 1953, when he was a clinical professor of medicine.
- JOSEPH HERMAN AND HANNAH EICHNER Established by the will of Benjamin Bernard Eichner, Class of 1919.
- JOSEPH C. FOSTER Given by Mrs. Esther J. Foster, in memory of her husband.
- VIRGINIA KNEELAND FRANTZ Bequest of Dr. Frantz.

NELLIE ALDEN FRANZ Bequest of Nellie A. Franz to Columbia University for scholarships to worthy young women for undergraduate or graduate study, with preference for those interested in medicine, nursing, sociology, and journalism.

GEORGE AND CHARLIE Given by the Alumni Association of the College, in memory of George Peters and Charles Costello, long-time employees of the Medical Center.

JACOB HARSEN Given by Dr. Jacob Harsen.

FRANK HARTLEY Given by friends and colleagues of Dr. Frank Hartley, class of 1880.

WILLIAM H. HEMINGWAY

AARON HIMMELSTEIN MEMORIAL Open to undergraduate medical students. Given by Dr. Himmelstein's friends and colleagues.

IRMA T. HIRSCHL SCHOLARSHIPS From the estate of Irma T. Hirschl. Awarded on the criteria of financial need, outstanding scholarship and dedication to medical science, the easing of pain and protection of life.

CHARLES EUGENE HUBER, SR. Bequest of Francis D. Huber, in memory of his father.

FRANCIS HUBER Open to a graduate of any institution other than Columbia University, City College, Barnard College, or Hunter College. Given by Dr. Francis Huber.

VIOLA B. HUBER Open to a graduate of Hunter College. Given by Dr. Francis Huber.

ABRAHAM JACOBI For graduates of Columbia University and City College. Given by Dr. Francis Huber, in memory of Dr. Abraham Jacobi.

EDWARD R. JEAL Awarded to deserving students studying under the Faculty of Medicine.

CHARLES CHRISTIAN LIEB Awarded to a student interested in the study of pharmacology. Given in memory of Dr. Charles Christian Lieb, Hosack Professor of Pharmacology.

LI MING Awarded with preference to students of Chinese birth or descent or nationality. Established by bequest of Mr. Li Ming.

MARJORIE McANENY Open to a graduate of Barnard College. Given by Dr. Francis Huber.

ELIZABETH HALL McCULLOUGH Given by Mrs. William G. Heaphy, in memory of her sister, Dr. Elizabeth McCulloch, an alumna of the College of Physicians and Surgeons.

HERBERT D. MANLEY Given as bequest by the late Dr. Herbert D. Manley.

FRANCIS HARTMAN MARKOE Given by Madeline Shelton Markoe, in memory of her husband.

M. MONTGOMERY MAZE From the estate of M. Montgomery Maze, Pearl River, N.Y. Part of this fund may be used for scholarships and/or fellowships, preferably for graduates of the Pearl River High School.

MABEL C. MEAD Awarded to women students of Chinese ancestry. Preference given to those desiring to study medicine.

VIVIAN AND SEYMOUR MILSTEIN ENDOWMENT FOR SCHOLARSHIPS Established by the donors in honor of their friends and physicians, Drs. David Habif and Duane Todd.

SAMUEL J. MORITZ MEMORIAL Given by the executors of the estate of Samuel J. Moritz.

GULLI LINDH MULLER Bequest of the donor to be awarded with preference to a gifted woman student.

P&S SCHOLARSHIP AID AND LOAN FUND Established by the wives of the members of the Faculty of Medicine, faculty, and friends of the College.

RUDOLPH AND MARY E. PFEIFFER Given by Mrs. Mary E. Pfeiffer.

PRESBYTERIAN HOSPITAL ALUMNI SCHOLARSHIP Granted with preference to sons or daughters of alumni of Presbyterian Hospital. Given by the Society of the Alumni of Presbyterian Hospital.

WILLIAM COLE RAPPLEYE Established at the retirement of Dean Rappleye.

RICHARD RHODEBECK Given by Mrs. Richard Rhodebeck, in memory of her husband.

DAVID H. ROUS From family, friends, and business associates of David H. Rous, the income to be divided equally among the Graduate School of Business, Columbia College, and the College of Physicians and Surgeons.

LOUIS AND RACHAEL RUDIN Established by the Rudin Foundation for students of excellence who would not otherwise be able to complete their education.

SAGAMORE Awarded to needy students.

JOSEPH F. SAPHIR MEMORIAL Given by Elsa M. Saphir, in memory of her husband, Joseph F. Saphir, Class of 1902.

THE MARY S. SAXE SCHOLARSHIP FUND Bequest of Mary S. Saxe.

AURA E. SEVERINGHAUS Given by faculty members, alumni, and students, in honor of Dr. Severinghaus's services to the College.

BERNARD E. SMITH MEMORIAL Given by Mrs. Gertrude Smith, in memory of her husband.

THE JAMES A. STEVENSON MEMORIAL SCHOLARSHIP Established by Mrs. Ann Stevenson Hardesty, in memory of her brother James Albert Stevenson, Class of 1943.

EDGAR EGINTON STEWART, Jr., MEMORIAL Given by Dr. E. E. Stewart, in memory of his son.

ARTHUR PURDY STOUT MEMORIAL Given by the Arthur Purdy Stout Society.

ARNOLD STURMDORF Awarded to one or more students in their third or fourth year of medical school. Bequest of Miriam Sturmdorf.

HAROLD S. VAUGHAN Bequest of Dr. Harold Vaughan, Class of 1904.

ANDREA VICALE MEMORIAL Established by Dr. Carmine T. Vicale, in memory of his father.

HERMANN VOLLMER Established in his memory by his wife.

THEODORE L. VOSELER Preference is given to graduates of Colgate University. Given by Dr. Allison J. Vosseler, Class of 1933, in memory of his father, Dr. Theodore L. Vosseler.

ROBERT M. WECHSLER Given by Dr. I. S. Wechsler, in memory of his son, Robert M. Wechsler, Class of 1945, and by members of the class of 1945, in memory of their classmate.

WHITING—Dr. FORDYCE B. St. JOHN SCHOLARSHIP FUND Gift by the Mrs. Giles Whiting Foundation, in honor of Dr. Fordyce B. St. John.

Dr. JAMES LANCELOT WILSON Awarded to a student selected by the College of Physicians and Surgeons.

Gift Funds

CITIBANK MEDICAL SCHOLARSHIP Established by the Citibank. The recipient must have demonstrated need for support and he/she must be a New York State resident.

VALERIE AND GEORGE DELACORTE FOUNDATION Annual gift.

GENERAL SCHOLARSHIP GIFT FUND Gifts and memorials by various donors.

CHARLES F. IKLE SCHOLARSHIP AND RESEARCH FUND Grant by the New York Community Trust.

JAMES T. LEE FOUNDATION, Inc. Annual grant to medical students.

JULIUS E. STOLFI MEDICAL EDUCATION AND RESEARCH FUND SCHOLARSHIP

THE SULZBERGER FOUNDATION Annual gift. Awarded to senior students with very good academic records, significant financial need, and plans to pursue careers in family medicine or general internal medicine in nonurban areas.

Loans

Loans are available to all full-time medical students. These funds are provided by various sources, including the federal and state governments, the University, and also private agencies, as outlined below.

Foreign students who hold an F-1 student visa are eligible to borrow only from University funds and must have comakers who are citizens or permanent residents of the United States. Comakers should not be University employees. Foreign students may borrow from federal or state loan funds upon being granted permanent resident visa status in the United States.

Health Professions Student Loans. These are allocated by the Bureau of Health Manpower of the National Institutes of Health to individual medical schools, which are responsible for determining both the recipients of such funds and the amounts to be loaned. Assuming the availability of adequate funding, the maximum loan to a student in an academic year is the cost of tuition plus \$2,500. Loans are repayable to the school over a ten-year period beginning one year after completing or interrupting the prescribed full-time course of study. Interest at the annual rate of 9 percent begins to accrue when the loan becomes repayable.

Repayment of Health Professions Loans may be *deferred* up to three years for those who become members of a uniformed federal service on sustained full-time duty (i.e., the Army, Navy, Air Force, Marine Corps, Coast Guard, Coast and Geodetic Survey), the Public Health Service, or the Peace Corps. For those pursuing advanced professional training, repayment may be deferred to completion of the training program. Interest does not accrue during period of deferment.

Health Professions Loans are *forgiven* or *cancelled* under certain conditions: (1) In the instance of students who agree to practice medicine for at least two years in a region of a state that has been determined to need additional personnel, the federal government will repay 60 percent of the outstanding principal and interest on any educational loan(s) for the cost of professional education. For a third year of practice in such an area, an additional 25 percent of the loan(s) will be repaid. (2) The outstanding loans of students who fail to complete their health professions studies will be repaid if they are in exceptionally needy circumstances, from a low-income or disadvantaged family, and cannot be expected to resume studies within two years. (3) Loans of students who die or suffer permanent and total disability will be cancelled.

National Direct Student Loans. Funds are allocated by the Office of Education to schools which are responsible for determining both the recipients of such funds and the amounts to be awarded. The total (undergraduate and graduate school loans) available to a student from the NDSL program is \$12,000. The current interest rate, payable during the repayment period, is 5 percent on the unpaid principal. Repayment begins six months after graduation or after leaving school. The repayment period may extend up to ten years. Repayment may be deferred for up to three years during active U.S. military service, during service in the Peace Corps or Volunteers in Service to America (VISTA), or for up to two years during service in an internship required to begin professional practice.

Federal and State Guaranteed Loans. Under the auspices of the Bureau of Student Financial Assistance of the Department of Education, federally insured loans are made by authorized banks, savings-and-loan associations, credit unions, pension funds, and insurance companies. The maximum loan each academic year under this program is \$5,000, and the total outstanding loan balance at any one time may not exceed \$25,000. Lending institutions participating in this program can provide information regarding interest rates, repayment, and deferment of repayment.

University loan funds are also intended to supplement students' resources when monies are available. Included among these are the following funds:

PETER AMAZON Bequest of Peter Amazon.

LEONARD ALEXANDER ARMS Bequest of Lydia B. Arms, in memory of her husband, to create a revolving loan fund for scholarship and research to medical students and graduate students at P&S.

GEORGE BLUMENTHAL, Jr. Used for the assistance of needy students in the medical school.

CLASS OF 1906 Gifts from various members of the Class of 1906.

CLASS OF 1919 Gifts from various members of the Class of 1919. To be used for loans to deserving students.

CAROL ELISSA GARDNER Established by Dr. M. Jordan Thorstad, in memory of his wife, Dr. Carol Elissa Gardner Thorstad, Class of 1941.

DAVID GREENE A bequest from the estate of Fannye Greene Meyerson, in honor of her brother, Dr. David Greene. Used for assistance of needy students in the medical school and Columbia College.

GEORGE L. HAWKINS, Jr. Gift of George L. Hawkins, Jr., Class of 1941.

B. H. HOMAN, JR., REVOLVING LOAN FUND Long-term, low-interest loans for needy students.

ROBERT ABBE MACKENZIE Established by friends, colleagues, and patients of Dr. MacKenzie, an alumnus of the Class of 1921.

GEORGE W. MERCK MEMORIAL Established by the Merck Company Foundation in honor of George W. Merck. For graduates of P&S, wherever they are in training, or to graduates of other medical schools in training at hospitals affiliated with the College of Physicians and Surgeons.

JESSIE SMITH NOYES

AURA E. SEVERINGHAUS Established by the Clark Foundation as an unrestricted, discretionary fund to be used primarily for the support of students and student activities. Priority given to fourth-year students who are subjected to increased living and transportation

costs because of electing clerkships at the Mary Imogene Bassett Hospital, Cooperstown, N.Y.

WALTER C. AND MARJORIE C. STEIN Bequest of Marjorie C. Stein.

STEINHARDT MEDICAL SCHOLARSHIP Bequest of Samuel C. Steinhardt. Awarded to graduates of one of the colleges of the City University of New York who have attended public schools exclusively (except for religious instruction). To be repaid in fifteen years; without interest for the first ten years; with 5 percent annual interest thereafter on the unpaid balance.

In addition to the foregoing, periodically there are funds for short-term emergency loans, which are administered through the Financial Aid Office of the medical school.

Prizes

Dr. HARRY S. ALTMAN PRIZE Awarded to an outstanding senior student who demonstrates a special interest in pediatric ambulatory care. Established to honor Dr. Harry S. Altman, in recognition of his outstanding contributions to scholarship in pediatrics.

ALUMNI ASSOCIATION AWARD Given for outstanding achievement.

HERBERT J. BARTELSTONE AWARD IN PHARMACOLOGY Awarded to a member of the graduating class of the College who has demonstrated exceptional accomplishments in pharmacology. Established to honor the memory of Professor Herbert J. Bartelstone, member of the Department of Pharmacology from 1950 until 1973, dedicated and inspiring teacher, and uncompromising advocate of the importance of rigorous preparation in basic medical science in the education of the physician.

COAKLEY MEMORIAL PRIZE Awarded by the Department of Otolaryngology to a senior student who has done outstanding work in the field.

TITUS MUNSON COAN PRIZE Awarded to the senior student who has submitted the best essay in biological science or otherwise best contributed to its advancement. Bequest of Titus M. Coan.

THOMAS F. COCK, M.D., PRIZE Awarded to a senior student for excellence in obstetrics and gynecology.

FREDERICK PARKER GAY MEMORIAL AWARD Awarded to the senior student whose work in microbiology is judged the most outstanding. Given by Mrs. Frederick Parker Gay, in memory of her husband.

JANEWAY PRIZE Awarded to the student graduating from the College with the highest marks for efficiency and ability. Given by the bequest of Matilda S. J. Wisner.

Dr. HAROLD LAMPORT BIOMEDICAL RESEARCH PRIZE Awarded to a senior student for the best thesis reporting original biomedical research. Gift of the Lamport Foundation.

ROBERT F. LOEB AWARD Awarded to a senior student who, in the opinion of the Department of Medicine, has shown the greatest promise of excellence in clinical medicine. Established in memory of Dr. Robert F. Loeb, Bard Professor of Medicine, and chairman of the Department of Medicine from 1947 to 1959.

F. PHILIP LOWENFISH PRIZE IN DERMATOLOGY Awarded to the individual who has done the most creative and original research in dermatology. Given by Mrs. Lowenfish, in her husband's memory.

EDITH AND DENTON McKANE MEMORIAL AWARD Bequest of Edith U. McKane. Awarded to a senior student for excellence in basic or clinical research in ophthalmology.

Dr. HAROLD LEE MEIERHOF MEMORIAL PRIZE Awarded on recommendation of the professor of pathology to the student who has done the best work in the field during the four years of medical school. Given by the parents of Dr. Harold Lee Meierhof, Class of 1917.

NEW YORK ORTHOPEDIC HOSPITAL AWARD An annual prize awarded to a senior student upon nomination by the Department of Orthopedic Surgery, for outstanding performance in the field.

JOSEPH GARRISON PARKER AWARD Awarded to the senior in the College who best exemplifies, through a continued personal interest and activities in art, music, literature, or the public interest, the fact that Living and Learning go on together. Given by Dr. and Mrs. Philip Parker, in memory of their son, Joseph, Class of 1948, whose promising career in medicine was cut short by death in 1953, but in whose life the love of music and the arts was a constant source of inspiration.

P&S CLASS OF 1924, Dr. ALLEN O. WHIPPLE MEMORIAL PRIZE Awarded to a senior student, upon nomination of the Department of Surgery, for outstanding performance in the field.

DEPARTMENT OF PSYCHIATRY PRIZE Awarded by the Department of Psychiatry to a second-year student for the best work in psychopathology.

SAMUEL W. ROVER AND LEWIS ROVER AWARD An annual prize to be awarded to a graduating medical student or a male graduate student for scholarship and outstanding achievement in biochemistry at the College of Physicians and Surgeons.

ANN RYAN PRIZE IN BIOCHEMISTRY To be awarded to deserving women graduate students.

HELEN M. SCIARRA PRIZE Awarded to a senior student in the College for outstanding work in neurology.

Dr. ALFRED STEINER AWARD Presented annually to one or more students chosen by a faculty committee on the basis of achievement in medical research. Funded by Harcourt Brace Jovanovich in honor of Dr. Steiner.

Dr. HAROLD B. STEVELMAN AWARD Awarded to a senior student for excellence in adult cardiology. In honor of Dr. Harold Stevelman, Class of 1958, in appreciation of his service to the family of Mr. and Mrs. Leo Gilbert. Gift of Mr. and Mrs. Leo Gilbert.

UROLOGY PRIZES Awarded to senior students for the best essays on urological subjects.

Dr. WILLIAM PERRY WATSON PRIZE IN PEDIATRICS Awarded on the nomination of the professor of pediatrics to that member of the graduating class of the College who has shown the most notable work in the study of the diseases of infants and children.

Dr. WILLIAM RAYNER WATSON AWARD Awarded to that member of the graduating class who has done the most outstanding work in psychiatry during the four years of attendance at the College of Physicians and Surgeons.

SIGMUND L. WILENS PRIZE Awarded to a member of the graduating class who, in the opinion of the Department of Pathology, has been distinguished by special excellence in pathology. Gift of Dr. Marie Renate Dische Wilens, in memory of her husband, Dr. Sigmund L. Wilens.

Student and Alumni Activities

All students enrolled in the College enjoy the privileges and facilities of the University campus, including the University libraries.

P&S Club

The P&S Club was founded over eighty years ago by John R. Mott, who later won the Nobel Peace Prize. The Club is the most active and comprehensive student organization in American medical education today. All matriculated students in the College of Physicians and Surgeons are members, eligible to participate in extracurricular activities of their choice. Under the guidance of the Faculty Advisory Board, the student cabinet, led by the president, assumes the entire responsibility for management of the Club. The cabinet consists of four elected members from each class and those who chair the following committees: Orientation, Handbook, Student-Faculty Home Visits, Films, Concerts, Choral Society, Bard Hall Players, Fine Arts, Athletics, Community Youth Work, Accessories, Social, and Columbia-Presbyterian Medical Society.

Alpha Omega Alpha Honor Medical Society

A chapter of Alpha Omega Alpha, the national honor medical society, was founded at the College of Physicians and Surgeons in 1907. Students are elected to membership in the senior year by a committee of the faculty appointed by the Dean. The committee is chaired by the Alpha Omega Alpha Councilor of the College of Physicians and Surgeons. Student membership is determined according to the constitution of the national society. Election is limited to those whose scholastic qualifications place them in the upper 25 percent of the class. The number of student members elected from any class may not exceed one-sixth of the number expected to graduate in that class. Although scholastic excellence is required for membership, integrity, capacity for leadership, compassion, and fairness in dealing with one's colleagues are judged to be of equal significance.

P&S Alumni Association

The P&S Alumni Relations Office serves to foster and maintain cordial relationships between the College of Physicians and Surgeons and its alumni, and is responsible for alumni relations programming and alumni annual fund raising projects.

Regular members of the Alumni Association include all those awarded the M.D. or Med.Sc.D. degrees from the College as well as those awarded the Certificate in Psychoanalytic Medicine. Associate members include faculty members of the College, all house staff members and visiting fellows at hospitals affiliated with P&S, and all Ph.D. graduates of the Basic Sciences Curricula.

The work of the Alumni Association is accomplished through the efforts of its officers and the sixteen standing and *ad hoc* committees, all of whom form the constituency of the P&S Alumni Council. Members are encouraged to participate in the work and activities sponsored by the Association. Liaison with the College is facilitated through the office of the Assistant Dean for Alumni Affairs. Among the important functions of the Association is participation in the publication of *P&S*, a magazine cosponsored by the alumni and the medical school. This publication serves as a major form of communication between the school and its alumni, the faculty, the students and their parents, and other friends and associates of the College.

Restricted revenues raised by the Alumni Association provide funds for endowed scholarships at the College of Physicians and Surgeons and toward the endowment of a P&S Alumni Association professorship. Unrestricted revenues raised by the Association allow the College flexibility in applying funds to areas of greatest need. Routinely, a substantial stipend from unrestricted revenues goes to the P&S Club.

As future alumni, students play an important role in the work and deliberations of the Alumni Association. As members of the Student-Alumni Relations Committee, students and alumni work together in addressing students' current needs and seeking solutions to their problems.

Information about the Alumni Association and its activities is available from the P&S Alumni Relations Office, 2005-C, Black Building, 630 West 168th Street, New York, N.Y. 10032. Telephone: (212) 694-3498.

The Program of Instruction

The first-year curriculum is largely devoted to basic science courses with correlation clinics to demonstrate the application of scientific information to the practice of medicine. The first-year student also studies the impact of health care systems in our current society on the individual patient and physician. Second-year courses concentrate on the clinical relevance of basic science concepts as the bridging process to clinical instruction begins. Correlations between pathology and pathophysiology are emphasized. The development of basic clinical skills begins in the second semester and culminates in a four-week clerkship. Throughout both preclinical years elective opportunities are available for pursuit of areas of interest.

The major clinical year is devoted exclusively to rotations on clerkships in the clinical disciplines. Under close supervision the students are helped to develop the skills and knowledge required for the practice of clinical medicine. Students learn to elicit a comprehensive history and to carry out a complete physical examination. They learn to develop professional relationships with patients, and they acquire an understanding of the mechanisms of disease and of the principles necessary for valid diagnostic appraisal and effective therapeutic plans.

All courses of the first three years of the curriculum are required of all students. In the fourth year, with the guidance of faculty advisers, students design individual elective curricula, drawn from a wide range of basic scientific electives, clinical electives, and research programs offered by the faculty. Each fourth-year student is required to take a one-month elective in ambulatory care which includes clerkship experience in Public Health/Community Medicine. The elective courses of all departments are described in a catalog which is printed annually and distributed to students and faculty. Students are permitted to spend three months of the curriculum in elective programs offered by other medical schools. In addition, the School of Public Health offers international medicine programs that provide opportunities to study the organization and delivery of health services in many countries of the world.

During the elective curriculum students have available the resources of the entire University. Students are encouraged to utilize elective curriculum time to reach career decisions. Faculty advisers stress the acquisition of knowledge and skills in areas of medicine apart from the student's career discipline, and they encourage students to gain experience in clinical and/or laboratory research.

The College reserves the right to make changes in the program of studies and courses of instruction at any time.

Grades, Promotions, and Leaves of Absence

All courses are rated on an Honors-Pass-Fail system and these ratings only are recorded on the official transcripts. Students are not ranked within the class. Faculty provide narrative descriptions of student performances in preclinical courses (*Abnormal Human Biology*, *Introduction to the Patient*, and *Psychiatric Medicine I and II*), major clinical year clerkships, and elective programs. These evaluations become part of the student's permanent academic record in the Office of the Dean.

There are three standing faculty committees concerned with students' academic performances. These committees are: the First Year Class Faculty, the Second Year Class Faculty, and the Clinical Committee. The latter deals with academic performances in the major clinical year and the elective curriculum. The standing committees meet during each academic year to review student performances and to make decisions related to course failures and to promotions. Course failures in all years of the curriculum must be corrected according to the directives of the faculty committees. A student may be advanced to the next academic year of the medical school curriculum only upon recommendation of the faculty committee. In any year of the curriculum students may be dismissed for poor scholarship. Repetition of a year of the curriculum may be recommended by a faculty committee. The faculty committees may

direct students whose performances are marginal to undertake additional work to correct deficiencies and strengthen overall performance in any discipline.

Students are informed in writing of the academic decisions of all faculty committees. Students have the right to appeal decisions of the faculty committees. A student who wishes to appeal may request the concerned committee to reverse or alter a decision. If the committee reaffirms the original decision, the student may direct an appeal to the Dean of the Faculty of Medicine, who may refer the appeal to the Executive Committee of the Faculty Council for final decision.

The Faculty of Medicine reserves the right to dismiss, or to deny admission, registration, readmission, or graduation to any student who in the judgment of the Faculty of Medicine is determined to be unsuited for the study or practice of medicine.

Students in the College of Physicians and Surgeons are required to pass National Board examinations Parts I and II prior to graduation.

Leaves of absence may be granted by the Dean for a limited period of time in exceptional circumstances only for health reasons or personal emergencies.

Key to Course Numbers

Medical Center courses: The suffixes F and S refer to first- and second-year courses, respectively. Numbers without a suffix indicate major clinical year clerkships that are repeated throughout the year in instruction periods of twelve weeks or less.

Summary of Curriculum (for students entering in September 1981)

First Year

SEPTEMBER 8, 1981, to JANUARY 15, 1982. First semester.

JANUARY 18, 1982, to JUNE 10, 1982. Second semester.

Second Year

SEPTEMBER 1, 1982, through MAY 31, 1983.

Third and Fourth Years

JULY 1, 1983, through APRIL 30, 1985.

Basic Science and Introductory Clinical Courses of the First and Second Years

Abnormal Human Biology 101S.

Dr. Canfield and interdepartmental associates: Cardiology, Dr. Drusin; Pulmonary, Dr. Harvey; Endocrinology-Metabolism, Dr. Holub; Gastroenterology, Dr. Glickman; Hematology, Dr. Rifkind; Immunology, Dr. Butler; Infectious Diseases, D.: Neu; Oncology, Dr. Weinstein; Nephrology, Dr. Al-Awqati; Surgery, Dr. Lo-Gerfo.

Exercises in the application and correlation of the basic sciences to a broad range of clinical problems. Teaching is by seminar/lecture and is closely integrated with courses in pathology, pharmacology, and introductory medicine.

Anatomy 101F. Microscopic anatomy**Dr. Nunez and departmental staff.**

Lectures, conferences, and laboratory exercises including light and electron microscopic studies of structure in relation to function.

Anatomy 102F. Human anatomy**Drs. April, Moss, and departmental staff.**

Lectures, conferences, and laboratory encompassing basic morphological and functional human anatomy.

Anatomy 103F. Developmental anatomy**Dr. Pfenninger and departmental staff.**

Lectures, demonstrations, and laboratory emphasizing the fundamental processes of embryogenesis; closely integrated with *Anatomy 101F-Microscopic anatomy*.

Biochemistry 101F. Introductory biochemistry**Dr. Gold and departmental staff.**

Lectures and conferences stressing principles of biochemistry and their relationship to disease processes.

Genetics 101S. Introductory clinical genetics**Dr. Bloom and associates.**

Lectures emphasizing general principles of genetics and their clinical application.

Medicine 101S. Introduction to the practice of medicine**Drs. Canfield, Marcus, and associates.**

Lectures, conferences, and seminars addressing ethical and personal issues relevant to the practice of medicine.

Medicine 102S. Introduction to the patient**Dr. Morris and associates.**

A series of interdepartmental presentations and demonstrations followed by an intensive four-week preceptorship (at Harlem, Overlook, Presbyterian, Roosevelt, or St. Luke's Hospital) during which the student will learn to take a comprehensive medical history and to perform a complete physical examination.

Microbiology 101F. General microbiology**Drs. Erlanger, Ginsberg, and departmental staff.**

Lectures, conferences, and laboratory covering the basic principles of cell regulation, immunology, virology, and the biology of pathogenic organisms.

Anatomy-Physiology 106S. Neural science**Drs. Kandel, Kelly, Kupfermann, Rowland, Schwartz, and Spencer.**

Lectures, seminars, laboratories, and clinical demonstrations to provide an integrated understanding of neurophysiology, neuroanatomy, biochemistry, and behavior.

Nutrition 101F. Introduction to nutrition**Dr. Winick and associates.**

Lectures that define the elements of nutrition essential for good health.

Pathology 101F. General pathology**Dr. C. Fenoglio and departmental staff.**

Lectures, conferences, and laboratory emphasizing the mechanisms of injury and repair in cells, tissues, and organ systems.

Pathology 102S. Systemic pathology**Drs. Branwood, C. Fenoglio, and departmental staff.**

Lectures, conferences, and laboratory exercises including light and electron microscopic studies to elucidate the pathogenesis of findings in disease.

Pathology 103S. Neuropathology**Dr. Duffy and associates.**

Lectures, demonstrations, and microscopic studies of diseases of the nervous system.

Pharmacology 101S. General and special pharmacology

Dr. Kahn and departmental staff.

Lectures, seminars, and demonstrations to elucidate the basic principles essential for the effective use of drugs as therapeutic or diagnostic agents.

Medicine 105F. Physician-patient relationship

Dr. Park and associates.

Preceptor sessions emphasizing the central role of the physician-patient relationship in the practice of medicine and the importance of the effects of health care organization and other factors on that relationship.

Physiology 101F. Human physiology

Dr. Nocenti and departmental staff.

Lectures, demonstrations, and conferences to define the function of specific cells, tissues, and organs and their homeostatic mechanisms.

Psychiatry 101F. Psychiatric Medicine, I

Dr. Arkow and departmental staff.

Lectures and seminars presenting the salient features of normal development.

Psychiatry 102S. Psychiatric Medicine, II

Dr. Arkow and departmental staff.

Lectures and seminars covering the major mental illnesses and the elements of patient interviewing.

Public Health 101F. Structure of health care systems

Dr. Rosenberg and associates.

Lectures and seminar groups on the current organization of health care.

Public Health 102F. Epidemiology

Dr. Rush and associates.

Lectures and seminars to present epidemiological principles.

Public Health 103F. Biostatistics

Dr. Fleiss and associates.

Lectures on the basic elements of biostatistics applicable to medicine.

Public Health 104F. Parasitic diseases

Dr. Despommier and associates.

Lectures and laboratories stressing parasitic diseases likely to be encountered and the techniques necessary for the diagnosis of these diseases.

Major Clinical Year

Anesthesiology 201. Clinical clerkship in anesthesiology

Dr. Bendixen and staff at the Presbyterian Hospital.

A clerkship that provides training in preanesthetic evaluation, management, and postanesthetic care of surgical patients. At the conclusion of the clerkship students should be able to do the following: (1) describe the major factors to be considered in selecting anesthetic drugs and techniques for patients undergoing common surgical procedures; (2) describe indications for positive pressure ventilation of the lungs and how the adequacy of such ventilation can be determined; (3) differentiate between a patent and obstructed airway in a patient and demonstrate on a patient or mannikin his/her ability to obtain a patent airway by positioning; (4) describe the indications for use of an endotracheal tube; (5) describe procedures used for resuscitation of a patient who has had cardiac arrest and demonstrate on a mannikin his/her ability to perform mouth-to-mouth ventilation and closed chest cardiac massage; (6) describe indications for and contraindications to the use of local anesthetics to provide infiltration and nerve block anesthesia; and (7) describe the causes, prevention, diagnosis, and treatment of local anesthetic drug toxicity.

Dermatology 201.

Dr. Harber and staff.

Medicine 201. Clinical clerkship in medicine**Dr. Loeb and staff at the Harlem, Presbyterian, Roosevelt, and St. Luke's Hospitals.**

Extended clinical experience under a preceptorship system at Presbyterian Hospital and at another affiliated hospital, Harlem, Roosevelt, or St. Luke's Hospital. At the conclusion of the clerkship the student should be capable of taking a precise medical history, performing an accurate physical examination, interpreting basic laboratory data, formulating a cogent problem list, and communicating these data in accurate verbal and written form. These skills will be acquired in the patient care setting in order to increase the student's understanding of the physiologic, psychologic, and social aspects of medicine and to prepare the student for the assumption of clinical responsibility under close supervision.

Neurology 201. Clinical clerkship in neurology**Dr. Rowland and staff at the Neurological Institute of the Presbyterian Hospital.**

A comprehensive experience in clinical neurology provided at the bedside at the Neurological Institute. Under close supervision of a junior and senior resident and an attending physician in neurology, students learn to obtain a systematic neurological history and to perform and interpret the neurological examination. By active participation in the evaluation and care of patients, expertise is obtained in the diagnosis and treatment of common neurological diseases. Students learn how to do a lumbar puncture and they become familiar with electrodiagnostic and neuroradiological tests. Experience is also obtained in neurosurgery and rehabilitation medicine. Management of neurological emergencies is learned during night call with the senior resident. In addition, a comprehensive core knowledge of clinical neurology is ensured by a course syllabus, daily rounds, and preceptor sessions with the attending physician.

Neurology 202. Neurosurgery**Dr. Stein and staff at the Neurological Institute of the Presbyterian Hospital.**

Included in *Neurology 201*.

Obstetrics and Gynecology 201. Clinical clerkship in obstetrics and gynecology**Dr. Vande Wiele and staff at the Harlem, Presbyterian, Roosevelt, and St. Luke's Hospitals.**

A comprehensive clerkship in obstetrics and gynecology under close supervision of house staff and attendings. On the gynecological wards and in the clinics the student learns to take a sexual and gynecological history, to examine the breasts, abdomen, and pelvis, to distinguish normal and abnormal findings relative to gynecological disease, and to diagnose and manage benign and malignant gynecologic tumors. The student acquires the skills needed to approach problems of sexuality and an understanding of the impact of changing physiological states in menarche and menopause. On the obstetrical service the student learns the medical and surgical complications encountered during pregnancy and delivery, and the student learns to diagnose and manage pregnancy. The student participates in the conduct of labor, the delivery, and the care of the newborn.

Ophthalmology 201. Clinical clerkship in ophthalmology**Dr. Campbell and staff.****Orthopedic Surgery 201. Clinical clerkship in orthopedic surgery****Dr. Garcia and staff at the Presbyterian Hospital.**

On the orthopedic surgery clerkship students learn to perform an orthopedic physical examination and to take an orthopedic history from a patient. The clerkship provides students with insight into the more common musculoskeletal problems (including fractures and trauma) and the basic approaches to management of these problems by an orthopedic surgeon. The student is expected to gain insight into how the discipline of orthopedic surgery works in conjunction with other specialties and how an orthopedic service provides in-patient and out-patient care.

Otolaryngology 201. Clinical clerkship in otolaryngology**Dr. Abramson and staff at the Presbyterian Hospital.**

A clerkship designed to teach the skills of physical examination of the ear, nose, and throat and to provide an understanding of certain diseases where this examination is crucial in diagnosis and management. The clerkship includes selected didactic lectures, followed by a preceptor-type experience in the clinic where students examine and work up a number of patients under the direct supervision of a faculty member.

Pediatrics 201. Clinical clerkship in pediatrics**Dr. Katz and staff at the Babies Hospital (Presbyterian), Harlem, Roosevelt, and St. Luke's Hospitals.**

A clinical clerkship providing both in-patient and ambulatory care experience. The student is introduced to the study of infants and children: growth and development, diseases, and health care maintenance. The student develops basic skills in the following areas: taking the pediatric history from the parents and from the older child; performing the physical examination of the pediatric patient, including the young infant; observing, analyzing, and recording the interaction between parent and child; and ordering and interpreting laboratory tests. The student learns to integrate the data acquired and formulate an appropriate problem list and plan for the patient. The student also learns to make the basic measurements of physical, neurological, and psychosocial growth and development, and to plot and assess the data.

Psychiatry 201. Clinical clerkship in psychiatry**Dr. Malitz and staff at the New York State Psychiatric Institute, Harlem, Presbyterian, Roosevelt, and St. Luke's Hospitals.**

A comprehensive clerkship in psychiatry. In active participation in patient care under faculty supervision the student is expected to learn to conduct a psychiatric history and mental status examination and to develop refined interviewing skills, noting verbal and nonverbal behavior. The student learns to make a psychiatric differential diagnosis, to use psychotropic drugs effectively, to evaluate suicide potential, and to develop and enhance therapeutic rapport. The clerkship aims to provide an appreciation of the effects of psychological, social, and biological phenomena on illness-related behaviors.

Radiology 201. Diagnostic radiology (medical)**Dr. Seaman and staff.****Radiology 202. Diagnostic radiology (surgical)****Dr. Seaman and staff.****Rehabilitation Medicine 201.****Dr. Downey and staff at the Neurological Institute of the Presbyterian Hospital.**Included in *Neurology 201*.**Surgery 201. Clinical clerkship in surgery****Dr. Reemtsma and staff at the Presbyterian Hospital.**

A comprehensive clinical clerkship during which the student is expected to demonstrate improvement in ability to perform histories and physical examinations on surgical patients and to formulate rational diagnostic and therapeutic plans. The student is expected to demonstrate increasing skill and competence in performing selected procedures, in assuming supervised responsibility for patient care, in communicating succinctly and with clarity to patients and colleagues, and in building a functional body of critically examined information regarding common surgical entities.

Surgery 202. Lectures and demonstrations in surgical pathology**Drs. C. Fenoglio, Lane, and staff at the Presbyterian Hospital.**Included in *Surgery 201*.**Urology 201. Clinical clerkship in urology****Dr. Olsson and staff.**

During the clinical clerkship in urology students learn to identify common disorders of the genito-urinary tract through precise patient interviews and examinations. Both ambulatory and in-patients are evaluated. By knowing diagnostic methods unique to urology, students are able to formulate appropriate diagnostic and therapeutic plans.

Fourth Year**Interdepartment 301. Ambulatory care/public health selective****Dr. C. Neu, course coordinator.**

Each student in the fourth year is required to select an elective in ambulatory care, which includes clerkship experience in Public Health/Community Medicine. (For the rest of the Fourth Year see page 43 and the elective catalogue.)

Special Programs

M.D.-Ph.D. Program

The College of Physicians and Surgeons and the Graduate School of Arts and Sciences have formed a cooperative program leading to both the M.D. and Ph.D. degrees. This program is supervised by the Graduate Biomedical Sciences Advisory Committee and permits medical students who have a serious interest in basic biomedical research to obtain the Ph.D. degree in one of the fourteen participating disciplines in the program. At least two additional years of study beyond the four required for the M.D. degree should be anticipated for completion of this program. The program is supported by traineeships from the National Institutes of Health.

Applicants interested in the M.D.-Ph.D. program should write for further information and application forms to:

Dr. David Schachter
 Chairman, Graduate Biomedical Sciences
 Advisory Committee
 Department of Physiology
 630 West 168th Street
 New York, N.Y. 10032

They should, moreover, make separate, concurrent application for admission to the College of Physicians and Surgeons.

Joint M.D./M.P.H. Program

This dual degree program is under the joint direction of the College of Physicians and Surgeons and the School of Public Health. In addition to preclinical and clinical medical training, students gain substantive knowledge of the health care delivery system and the technological, social, and political forces that contribute to the problems and patterns of illness, medical care, and delivery of services. They also develop concrete skills of research or administration applicable in interdisciplinary health service settings, both clinical and community based.

Before being considered for admission to the joint degree program, the applicant must first be accepted as a degree candidate in the College of Physicians and Surgeons. Formal application to the School of Public Health may then be made at any time before the student enters the fourth year of medical training. The overall length of the joint program, registration, and scheduling patterns differ for individual students. The total elapsed time could be as short as four years, but might extend beyond the four-year graduation date of the medical school. In general, during the first three years the joint degree student uses vacation and free time in the medical schedule to cross-register for public health courses. In the fourth year the student registers concurrently in the two schools, permitting opportunities to complete core, track, and elective public health courses and also carry the required clinical elective work in the medical curriculum. The M.D. and the M.P.H. degrees may be awarded simultaneously at the end of the fourth year; either degree may be awarded separately when the requirements have been met.

For further information, consult the Dean's Office in the College of Physicians and Surgeons, 630 West 168th Street, New York, N.Y., 10032, or the Dean's Office in the School of Public Health, 600 West 168th Street, New York, N.Y. 10032.

Programs in Physical Therapy and Occupational Therapy

Educational programs are offered by the Department of Rehabilitation Medicine to students who have already earned a bachelor's degree. They may apply for admission to a two-year program leading to the Master of Science degree in physical therapy or occupational therapy, or a second professional Master of Science degree in occupational therapy education or occupational therapy administration. Details are given in the bulletin of Programs in Physical Therapy and Occupational Therapy.

Program of the Center for Psychoanalytic Training and Research

A course of training in the theory and practice of psychoanalytic medicine is offered through the Center for Psychoanalytic Training and Research of the Department of Psychiatry. The program, a minimum of four years in length, leads to the award of a certificate in Psychoanalysis. For details, see the bulletin of the Center (formerly the Psychoanalytic Clinic).

Programs in Nutrition

The Master of Science program, administered by the Postgraduate Division of the Faculty of Medicine, is a twelve-month program that serves as a foundation for students who plan to continue for the Doctor of Philosophy degree or to attend a professional school in the health sciences. In addition, the master's program is offered to physicians and other health specialists who wish to augment their training with a knowledge of nutrition.

Requirements for admission: a bachelor's degree from an accredited college, with a strong emphasis on the sciences, including two years of chemistry, one year of biology, and a course in elementary biochemistry. The Graduate Record Examination is required.

Under the jurisdiction of the Executive Committee on Graduate Instruction of the Graduate School of Arts and Sciences, students may follow a program of studies leading to the Ph.D. degree. Course work and thesis research in nutritional biochemistry and in clinical and public health nutrition are carried out under the guidance of the Doctoral Program subcommittee on Nutrition.

Requirements for admission: successful completion of the Master of Science degree program as outlined above, or its equivalent, and demonstrated scholarly ability in pursuing advanced studies and research. In addition, students must fulfill the general requirements for the degree which govern all Ph.D. candidates in the University.

A program of postdoctoral training in nutrition is offered for qualified individuals having the degree of Doctor of Medicine or the degree of Doctor of Philosophy who intend to pursue careers in teaching and research in nutrition. The program includes clinics, selected nutrition courses, seminars, and participation in research projects, with a view to qualifying the individual for teaching in medical schools or in nutrition departments of graduate schools. Specific training is given in the areas of nutrition and development, prenatal growth, obesity, endocrinology, and nutrition and metabolism. This program has considerable flexibility and is arranged with the individual to suit his or her particular goals and needs.

Inquiries concerning the above programs may be directed to the Office of the Director, Institute of Human Nutrition, 701 West 168th Street, New York, N.Y. 10032.

Program in Clinical Genetics

While patient services in genetics are rendered through the existing clinical departments of the College of Physicians and Surgeons, the teaching, research, and clinical services in genetics

are coordinated and integrated by the Program in Clinical Genetics, under the chairmanship of Dr. Arthur Bloom, Professor of Pediatrics and of Human Genetics and Development. The membership of this committee includes physicians and scientists from the Department of Human Genetics and Development and from numerous other departments of the College.

The Program in Clinical Genetics offers fellowships in genetics and training in the genetic aspects of a wide range of medical and surgical specialties. The Program provides postgraduate clinical teaching, elective courses for medical students, and regular conferences on clinical genetics. The clinical and laboratory facilities of the Presbyterian Hospital, Babies Hospital, and other affiliated hospitals are all utilized in the Program, and the research laboratories of the Department of Human Genetics and Development actively participate in it.

Interested applicants should write for further information to the Chairman, Program in Clinical Genetics, College of Physicians and Surgeons, Columbia University, 630 West 168th Street, New York, N.Y. 10032.

Program in Biophysics and Biophysical Chemistry

The program of study in biophysics and biophysical chemistry, which leads to the award of the degree of Doctor of Philosophy, is under the jurisdiction of the Graduate School of Arts and Sciences. Information about admission and degree requirements and courses of instruction is given in the bulletin of the Graduate School of Arts and Sciences.

Endowed Lectureships and Visiting Professorship

Through the kindness of generous donors, the resources of the Faculty of Medicine include several distinguished lectureships and a visiting professorship:

The *Cartwright Lecture Fund*, established under the will of Benjamin Cartwright, made possible biennial lectures under the sponsorship of the P&S Alumni Association during the period 1881-1912. A new series of Cartwright Lectures was inaugurated under the College's auspices in November 1974.

The *Alexander Ming Fisher Lectures* were established under the terms of the will of Dr. A. M. Fisher's half-brother, E. Douglas Southwick, to make possible lectures on the general theme of Death and Dying.

The *Michael Heidelberger Lectures* were begun in 1955 to honor the notable contributions of Dr. Heidelberger, now Professor Emeritus of Immunochemistry, and to stimulate further scientific progress in immunochemistry and related disciplines.

The *David Seegal Lectureship and Visiting Professorship Fund*, given by the Alpha Omega Alpha Honor Medical Society and others, provides for the appointment of a visiting professor who is in residence for five days. During this time he or she delivers the David Seegal Lecture on Chronic Disease.

Prizes and Awards

The *Distinguished Service Award* of the College of Physicians and Surgeons is given annually at Commencement exercises to a member of the faculty for outstanding contributions to medicine.

The *Louisa Gross Horwitz Prize*, the recipient of which traditionally gives a public lecture, was established under the will of the late S. Gross Horwitz in honor of his mother and is given annually in recognition of outstanding basic research in the fields of biology or biochemistry.

The *Joseph Mather Smith Prize* is awarded to the graduate of the College whose original research in medical subjects is deemed by the Dean's Advisory Committee on Honors and Awards to be the most meritorious.

The *Stevens Triennial Prize* is awarded to the person, not necessarily a graduate of the College, whose original research on any medical subject is deemed by the Dean's Advisory Committee on Honors and Awards to be most meritorious.

Postgraduate Programs

Opportunities for continuing medical education beyond the M.D. degree are offered at the College of Physicians and Surgeons through three major programs: (1) the training of specialists by means of hospital residencies; (2) special courses in general medicine and in the specialties, for practicing physicians and physicians in training who wish to renew and continue their educational experiences in the various fields of medicine; and (3) the Doctor of Medical Science Program, for physicians with particular interest and competence in research in the basic sciences. Further information about these programs may be obtained from the Office of the Dean of the Faculty of Medicine.

Graduate Training of Specialists

The program offers training opportunities through fellowships at the College of Physicians and Surgeons and residencies at affiliated hospitals for holders of the M.D. degree. Proper training for specialization includes four major elements. First, it provides a comprehensive clinical experience as a resident in a hospital that is equipped and staffed to provide graded responsibilities under the supervision of experts in the selected specialty. Second, it disciplines the resident in scientific attitudes toward health and disease and enriches the clinical experience through advanced training in those medical sciences that are largely concerned with the resident's specialty. Third, it enables the resident to see and to begin to understand the effect of illness on the individual patient and the response of that person to the illness and to the physician. The relationships that the resident physician develops with individual patients set the pattern for his or her participation in the delivery of health care after the completion of the residency. Finally, it gives the student the opportunity, either as a resident or as a fellow, to do basic or clinical research. This, in turn, may stimulate the type of creative productivity that may earn the student a recommendation for admission to a program leading to the award of the Doctor of Medical Science degree.

Postgraduate Courses for Practicing Physicians and Specialists

A variety of short courses have been organized at hospitals and clinics affiliated with the University; they are available at the Columbia-Presbyterian Medical Center and at the other affiliated hospitals. No University credit or certificates are granted for these courses, but continuing medical education credit is granted through the Physicians Recognition Award of the American Medical Association.

Courses for the general practitioner furnish opportunities to keep abreast of new knowledge and the latest methods of diagnosis, treatment, and prevention; and to learn the indications, limitations, and value of those technical procedures that require the attention of a qualified specialist. The instruction consists largely of first-hand clinical experience, lectures, demonstrations, and discussion.

For those already practicing a specialty, advanced instruction is given in the therapeutic and diagnostic methods of certain limited fields of practice. Enrollment is limited to those who have the preparation necessary to enable them to benefit by the advanced instruction.

Program for the Doctor of Medical Science Degree

The University confers the Med.Sc.D. degree upon a few physicians who have completed a research project in one of the basic science fields. Only staff members of the Columbia-

Presbyterian Medical Center are eligible for this degree. A minimum of two years of full-time work in the basic science field is required. Additional requirements include completion of a significant and original research project, the passing of comprehensive and oral examinations and submission of a dissertation.

Departments of Instruction

Listed are only those faculty appointments and promotions approved by September 1, 1981.

The designation "also" is used with the name of an individual holding a joint appointment in two departments. The designation "in" is used when an individual holds an appointment in the department where listed, with assignment to the department named after the "in." In either case, the name appears in both departmental lists.

Anatomy and Cell Biology

Professor and Chairman

Michael D. Gershon. *B.A., Cornell, 1958; M.D., 1963*

Professors

Charles A. Ely. *B.A., Washington and Jefferson, 1946; M.S., Hawaii, 1940; Ph.D., Wisconsin, 1949*

Melvin L. Moss. *B.A., New York University, 1942; D.D.S., Columbia, 1946; Ph.D., 1954*

Charles R. Noback. *B.S., Cornell, 1936; M.S., New York University, 1938; Ph.D., Minnesota, 1942*

Virginia M. Tennyson (also Pathology). *B.S., Pennsylvania State, 1946; M.S., Baylor, 1956; Ph.D., Columbia, 1960*

Adjunct Professor

Manfred Otto Nahmmacher. *Ph.D., Giessen (Germany), 1960*

Associate Professors

Ernest W. April. *B.S., Tufts, 1961; Ph.D., Columbia, 1969*

Philip W. Brandt. *B.A., Swarthmore, 1952; M.S., Pennsylvania, 1957; Ph.D., Columbia, 1960*

Stephen B. Doty (in Orthopedic Surgery). *B.A., Rice, 1961; M.A., 1963; Ph.D., 1965*

Eladio A. Nunez. *B.S., St. John's (New York), 1951; M.S., 1953; Ph.D., New York University, 1964*

Karl H. Pfenninger. *M.D., Zurich, 1971*

Ann-Judith Silverman. *B.A., California (Los Angeles), 1967; Ph.D., 1970*

Associate Professor of Clinical Pathology

Arline D. Deitch. *B.A., Brooklyn, 1944; M.A., Columbia, 1946; M.D., 1954*

Adjunct Associate Professor

Richard M. Hoar. *B.A., Dartmouth, 1950; Ph.D., Kansas, 1956*

Assistant Professors

Richard T. Ambron. *B.S., Villanova, 1965; Ph.D., Temple, 1971*

Craig H. Bailey (also Psychiatry). *B.A., Lehigh, 1967; M.S., 1969; Ph.D., 1973*

- Julia R. Currie. *B.A., Harvard, 1967; Ph.D., Washington (St. Louis), 1974*
- Halina Den (in Neurology). *B.S., Frankfurt, 1949; M.S., New York University, 1954; Ph.D., Michigan, 1958*
- Abraham B. Eastwood (in Neurology). *B.S., Muhlenberg, 1965; M.S., Lehigh, 1967; Ph.D., 1971*
- James P. Kelly. *B.A., Harpur, 1966; Ph.D., Washington (St. Louis), 1971*
- Daniel M. Linkie (in Obstetrics and Gynecology). *B.S., State University of New York (Downstate), 1962; M.S., State University of New York (Albany), 1963; Ph.D., Michigan, 1971*
- Marie-France Maylie-Pfenninger. *Baccalaureate, Algiers, 1960; L. ès Sc., Marseilles, 1963; Docteur de Spécialité, 1967; Ph.D., 1972*
- Tuan Duc Pham (also Pharmacology). *B.S., St. Edward's (Texas), 1962; M.S., Loyola, 1967; M. Phil., Ph.D., Columbia, 1975*
- Taube Pearl Rothman. *B.A., City College, 1969; Ph.D., Cornell, 1975*
- Samuel Mark Schacher (also Psychiatry). *B.S., Columbia, 1971; M.A., 1974; Ph.D., 1976*
- Michael A. Silver. *B.A., Colgate, 1971; Ph.D., Rochester, 1977*
- Klaudiusz Weiss (also Psychiatry) (in Dentistry). *M.A., Warsaw, 1967; Ph.D., State University of New York (Stony Brook), 1973*

Adjunct Assistant Professor

Ian Blair Fries. *B.A., Columbia, 1964; M.D., 1968*

SENIOR STAFF ASSOCIATES

Gary E. Pickard, Ph.D.

Diane L. Sherman, B.S.

Ira Wallis, Ph.D.

STAFF ASSOCIATE

Rochelle Small, Ph.D.

INSTRUCTOR

Sharon C. Colacino, Ph.D.

LECTURER

Cheryl F. Dreyfus, Ph.D.

Anesthesiology

Professor and Chairman

Henrik H. Bendixen. *M.D., Copenhagen, 1951*

At Presbyterian Hospital

Professors

Mieczyslaw Finster (also Obstetrics and Gynecology). *B.A., Gymnasium (Poland), 1941; M.D., Geneva, 1957*

Lester C. Mark. *M.D., Toronto, 1941*

Gabriel G. Nahas. *M.D., Toulouse, 1944; Ph.D., Minnesota, 1953*

Shih-Hsun Ngai (also Pharmacology). *M.B., National Central (Nanking), 1944*

Professors of Clinical Anesthesiology

Leonard Brand. *B.S., Yale, 1946; M.D., Columbia, 1949*

Edgar C. Hanks. *B.A., Gettysburg, 1943; M.D., Jefferson, 1947*

Ernest Salanitro. *B.S., College of the City of New York, 1936; M.D., Rome, 1942*

Adjunct Professor

Sidney Spector (also Pharmacology). *B.S., Denver, 1948; M.S., 1950; Ph.D., Jefferson, 1956*

Associate Professors

- Ralph A. Epstein. *B.A., Columbia, 1959; M.D., Harvard, 1963*
 Allen I. Hyman (also Pediatrics). *B.A., Columbia, 1955; M.D., Albany Medical College, 1959*
 Hisayo O. Morishima. *M.D., Toho (Tokyo), 1951; Ph.D., Tokyo, 1959*
 Eugene J. Pantuck. *B.S., Tufts, 1959; M.D., 1963*
 J. Gilbert Stone. *B.A., Dartmouth, 1960; M.D., State University of New York (Downstate), 1964*
 Lubos Triner. *M.D., Charles (Prague), 1955; Ph.D., 1961*

Associate Professor of Clinical Anesthesiology

- Richard S. Matteo. *B.A., Syracuse, 1950; M.D., State University of New York (Upstate), 1955*

Assistant Professors

- Jeffrey Askanazi. *B.S., Worcester Polytechnic Institute, 1971; M.D., Upstate Medical Center (Syracuse), 1975*
 Keith J. Bernstein. *B.A., New York University, 1968; M.D., State University of New York (Downstate), 1974*
 Michael C. Damask. *B.A., Case Western Reserve, 1970; M.D., Chicago Medical School, 1974*
 Foun-Chung Fan. *M.D., Taipei Medical College (Taiwan), 1972*
 Arthur Donald Finck. *B.S., Lafayette, 1968; M.D., Columbia, 1972*
 Warren K. Grodin. *B.A., Minnesota, 1967; M.D., London, 1975*
 John A. Holzer. *B.A., California (Berkeley), 1968; M.D., 1972*
 Hoshang Jal Khambatta. *M.D., Karachi, 1958*
 Vance Lauderdale. *B.A., Harvard, 1945; M.D., Columbia, 1947*
 Pat J. Martin. *B.S., Columbia, 1970; M.D., 1974*
 Leila M. Pang (also Pediatrics). *B.A., Hawaii, 1966; M.D., State University of New York (Downstate), 1964*
 Hilda Pedersen. *M.B., Ch.B., Edinburgh, 1958*
 David M. Richlin. *B.A., Drew, 1970; M.D., New Jersey College of Medicine and Dentistry, 1974*
 Stanley H. Rosenbaum (also Medicine). *B.A., Columbia, 1967; M.A., Harvard, 1969; M.D., Cornell, 1973*
 Peter Salgo. *B.A., Columbia, 1971; M.D., 1975*
 Yvonne Vuilliomoz. *M.S., Lausanne, 1956; Ph.D., Paris, 1969*
 Sook Young Woo. *B.S., Ewha Women's University (Seoul), 1968; M.D., 1972*
 Jen-Tieng Wung. *M.D., Taipei Medical College, 1956*

Assistant Professors of Clinical Anesthesiology

- Ana Maria Lobo Antunes. *M.D., Lisbon Faculty of Medicine, 1967*
 Dorothy A. Black. *B.A., Rutgers, 1957; M.A., Columbia, 1959; M.D., Harvard, 1965*
 Donald C. Brody. *B.A., Harvard, 1952; M.D., Boston, 1956*
 Kathryn A. W. Cozine. *M.D., Johns Hopkins, 1961*
 Ellise S. Delphin. *B.A., Barnard, 1971; M.D., Columbia, 1975*
 Alber Faltas. *M.D., Kasr-El-Ainy Medical School (Egypt), 1961*
 Richard F. Gallagher. *B.S., St. John's (New York), 1968; M.D., New York University, 1973*
 Carolyn P. Greenberg. *B.A., Stanford, 1962; M.D., California (San Francisco), 1966*
 John W. Hennessey. *B.S., Massachusetts, 1961; M.D., Tufts, 1966*
 Ina Lieberman. *B.A., Barnard, 1964; M.D., New York University, 1968*
 Dudley D. McDaniel. *B.A., Miami (Ohio), 1971; M.D., Autonoma (Mexico), 1975*

- Kevin V. Sanborn. *B.S., Manhattan, 1969; M.D., New York University, 1973*
 Medhat Riad Wassef. *M.B., B.Ch., Cairo, 1957*
 Gerald S. Weinberger. *M.D., New York University, 1948*
 Marcelle M. Willock. *B.A., New Rochelle, 1958; M.D., Howard, 1962*
 Joseph Chuan-Shih Yang. *B.S., Taiwan, 1959; M.D., Medical Academy (Dusseldorf), 1964*

**INSTRUCTOR IN CLINICAL
ANESTHESIOLOGY**

Alan Jay Young, M.D.

RESEARCH ASSOCIATES

- Salha S. Daniel, Ph.D.
 Mariagnes Verosky, B.A.
 Alvin Wald, Ph.D.

STAFF ASSOCIATES

- James C. Dooley, M.A.
 Annamarie Giangarra, M.S.
 Carol Pantuck, B.A.
 Jeffrey M. Wagner, M.A.

At Mary Imogene Bassett Hospital

Associate Clinical Professor

Andrew L. Rauscher. *M.B., London, 1963; M.B.B.S., University College Hospital, 1966*

Assistant Clinical Professor

Edward Palmer. *B.A., Dartmouth, 1967; M.D., Cornell, 1971*

At Harlem Hospital

Associate Professor of Clinical Anesthesiology

Herbert G. Cave. *B.A., College of the City of New York, 1942; M.D., Howard, 1947*

Assistant Professors of Clinical Anesthesiology

- Elmer S. Foster. *B.S., College of the City of New York, 1952; M.D., Brussels, 1959*
 Archibald K. Hinds. *B.A., College of the City of New York, 1952; M.D., Montpellier, 1962*
 Gilbert Phanor. *B.S., Lycée T. Gilboro, 1953; M.D., Medical School of Haiti, 1960*
 William Murray Smith. *B.A., Michigan, 1954; M.D., Zurich, 1966*
 Madisetti Swamy. *M.B., B.S., Osmania (India), 1954*
 J. Sinclair Trimiar. *B.S., Howard, 1960; D.D.S., 1960*
 Francis Weekes. *B.S., Johnson C. Smith, 1941; D.D.S., Meharry, 1949*

Assistant Clinical Professors

- Samuel C. Brisbane. *B.A., Lincoln, 1937; M.D., Howard, 1949*
 Oscar N. Graves. *B.A., Lincoln, 1944; M.D., Howard, 1949*

At Overlook Hospital

Assistant Clinical Professors

- John Rocco Calabro. *B.S., Manhattan, 1971; M.D., New Jersey College of Medicine and Dentistry, 1975*
 Henry A. Connolly, Jr. *B.S., Fordham, 1951; M.D., Hamburg, 1955*
 Demetrios B. Kalas. *M.D., Aristotelian, 1954*
 Mary Louise White. *B.S., Maryland, 1943; M.D., 1945*

INSTRUCTORS IN CLINICAL ANESTHESIOLOGY

Sami A.M. Abadir, M.D.
Jane deV. Stark, M.D.
Carol E. Zimmerman, M.D.

At St. Luke's-Roosevelt Hospital Center

Associate Professor

Louis Blancato. *B.S., Fordham, 1942; M.D., New York Medical College, 1945*

Assistant Professors of Clinical Anesthesiology

Ennio Gallozzi. *M.D., Rome, 1953*
Joseph Iacovelli. *B.A., Buffalo, 1952; M.D., Bologna, 1958*
Ronald A. Andree. *B.A., Miami (Ohio), 1955; M.D., Case Western Reserve, 1959*

Assistant Clinical Professors

Errol N. Harding. *B.A., M.D., C.M., McGill, 1949*
Aino Tuul. *M.D., Tartu (Estonia), 1942*

ASSOCIATES IN CLINICAL ANESTHESIOLOGY

Guglielmina Bettini, M.D.
Hilda H.C. Liu, M.D.
Alfred T.C. Peng, M.D.
Altagracia H. Polanco, M.D.

INSTRUCTORS (continued)

Zdan J. Korduba, M.D.
Han Chiang Lee, M.D.
Ignacio U. Ngo, M.D.
Kyaw Nyunt, M.B., B.S.
Kenneth A. Rothenberg, M.D.
Kristappa Sangavaram, M.D.

INSTRUCTORS IN CLINICAL ANESTHESIOLOGY

Julio M. Garcia-Rodriguez, M.D.
Byung Yang Kim, M.D.

Biochemistry**Robert Wood Johnson, Jr., Professor and Chairman**

Isidore S. Edelman. *B.A., Indiana, 1941; M.D., 1944*

University Professor

Sol Spiegelman (Director, Institute of Cancer Research). *B.S., College of the City of New York, 1939; M.S., Columbia, 1942; Ph.D., Washington (St. Louis), 1944*

Professors

Richard Axel (also Pathology). *B.A., Columbia, 1967; M.D., Johns Hopkins, 1970*
Reinhold Benesch. *B.Sc., Leeds, 1941; M.Sc., 1945; Ph.D., Northwestern, 1950*
Ruth E. Benesch. *B.Sc., London, 1946; Ph.D., Northwestern, 1951*
Max A. Eisenberg. *B.A., Brooklyn, 1938; M.S., New York University, 1941; Ph.D., Duke, 1950*
Philip Feigelson. *B.S., Queens, 1947; Ph.D., Wisconsin, 1951*
Robert F. Goldberger. *M.D., New York University, 1958*
Arthur Karlin (also Neurology). *B.A., Swarthmore, 1957; Ph.D., Rockefeller, 1962*
Alvin I. Krasna. *B.A., Yeshiva, 1950; Ph.D. Columbia, 1955*

- Seymour Lieberman (in Obstetrics and Gynecology). *B.S., Brooklyn, 1936; M.S., Illinois, 1937; Ph.D., Stanford, 1941*
 Barbara W. Low. *B.A., Oxford, 1942; M.A., 1946; D. Phil., 1948*
 Maurice M. Rapport (in Psychiatry). *B.S., College of the City of New York, 1940; Ph.D., California Institute of Technology, 1946*
 Parithyachery Srinivasan. *B.Sc., Madras, 1946; Ph.D., 1953*

Adjunct Professor

- Benno P. Schoenborn. *B.A., California (Los Angeles), 1958; Ph.D., New South Wales (Australia), 1962*

Associate Professors

- Roger M. Burnett. *B.Sc., The Polytechnic (London), 1964; Ph.D., Purdue, 1970*
 Allen M. Gold. *B.A., Chicago, 1950; Ph.D., Harvard, 1955*
 Dezider Grunberger (also Public Health). *M.Sc., Technical (Czechoslovakia), 1950; Ph.D., Czechoslovakia Academy of Sciences, 1956; Sc.D., 1968*

Adjunct Associate Professor

- John D. Karkas. *Ph.D., Columbia, 1962*

Senior Research Associate

- David Elwyn (in Surgery). *B.A., Columbia, 1941; Ph.D., 1950*

Assistant Professors

- George Alexander (in Psychiatry). *B.S., Hobart, 1949; Ph.D., Rutgers, 1953*
 Hagen P. Bayley. *B.Sc., Oxford, 1974; Ph.D., Harvard, 1979*
 Irving Goodman (in Surgery). *B.A., Colorado, 1939; M.S., 1941; Ph.D., 1944*
 Lee Makowski. *B.S., Brown, 1971; M.S., Massachusetts Institute of Technology, 1973; Ph.D., 1976*
 Herbert L. Meltzer (in Psychiatry). *B.S., Long Island, 1942; Ph.D., Columbia, 1950*
 James L. Roberts (in International Institute for Study of Human Reproduction). *B.S., Colorado State, 1973; Ph.D., Oregon, 1977*
 Kamil Ugurbil. *Ph.D., Columbia, 1977*
 Bonnie Ann Wallace. *Ph.D., Yale, 1977*

ASSOCIATE

Carola P. Zimmerman,
Ph.D.

RESEARCH ASSOCIATES

Martha Redden Kimball,
Ph.D.
 Jade Li, Ph.D.
 Richard S. Magliozzo, B.A.
 Sahebarao Mahadik, Ph.D.
 (in Psychiatry)
 Laura Ponticorvo, Ph.D.
 (in Obstetrics
 and Gynecology)
 Alicia M. Spencer, Ph.D.

INSTRUCTOR IN BIOCHEMISTRY

Karen A. Bucher, Ph.D.

STAFF ASSOCIATES

Stephen L. Ginell, Ph.D.
 Susanna Yung Kwong, M.S.
 James Pachence, Ph.D.
 Addison Rosenkrans, Ph.D.

SPECIAL LECTURERS

Erwin Chargaff, M.D.
 Zacharias Dische, M.D.
 (in Ophthalmology)
 Karl Meyer, M.D. (in
 Ophthalmology)
 David Nachmansohn, M.D.
 (in Neurology)
 David B. Sprinson, M.D.

At Mary Imogene Bassett Hospital

Adjunct Associate Professor

Theodore Peters, Jr. (in Medicine). *B.S., Lehigh, 1943; Ph.D., Harvard, 1950*

Adjunct Assistant Professor

Leonard A. Sauer. *M.D., Rochester, 1961; Ph.D., Rockefeller, 1966*

At St. Luke's-Roosevelt Hospital Center

RESEARCH ASSOCIATES

Utapalendu S. Maitra, Ph.D.

Venkitachalem P. Mohan, Ph.D.

Dermatology

Professor and Chairman

Leonard C. Harber. *B.A., Johns Hopkins, 1949; M.D., New York University, 1953*

At Presbyterian Hospital

Clinical Professors

Saul L. Sanders. *B.A., Kenyon, 1950; M.D., Cornell, 1952*

Dorothy Windhorst. *B.A., Chicago, 1948; M.D., 1954*

Associate Professor

Richard L. Edelson. *B.A., Hamilton, 1966; M.D., Yale, 1970*

Associate Professor of Clinical Dermatology

Maureen B. Poh. *B.S., Siena, 1964; M.D., Tennessee, 1967*

Associate Clinical Professors

Jack Eisert. *B.A., Cornell, 1952; M.D., State University of New York, 1956*

David N. Silvers (also Pathology). *B.A., Haverford, 1964; M.D., Duke, 1968*

Richard A. Walzer. *B.A., Harvard, 1952; M.D., Columbia, 1956*

Assistant Professors

Alan D. Andrews. *B.S., Illinois, 1968; M.D., Virginia, 1972*

Robert B. Armstrong. *B.A., Haverford, 1969; M.D., Columbia, 1973*

Irene E. Kochevar. *Ph.D., Michigan State, 1970*

Robert R. Walther. *B.A., Cornell, 1969; M.D., North Carolina, 1973*

Assistant Clinical Professors

Irving Abrahams. *B.A., New York University, 1948; M.D., State University of New York, 1954*

Vincent S. Beltrani. *B.A., Brooklyn, 1953; M.D., Columbia, 1957*

William De Pietro. *B.S., Massachusetts Institute of Technology, 1972; M.D., Georgetown, 1976*

- Marc E. Grossman. *B.A., State University of New York (Buffalo), 1970; M.D., Pennsylvania, 1974*
- Eric W. Herman. *B.A., State University of New York (Buffalo), 1972; M.D., Mt. Sinai, 1976*
- Einar A. Juhlin. *B.S., Illinois, 1950; M.D., Royal Charles (Sweden), 1957*
- Steven R. Kohn. *B.A., Rutgers, 1964; M.D., Boston, 1968*
- Theodore A. Labow. *B.S., Miami, 1951; M.D., Tufts, 1955*
- Jack H. Rozen. *B.S., Pittsburgh, 1958; M.D., 1962*
- Gregory Zalar. *B.S., George Washington, 1965; M.D., Georgetown, 1969*

ASSOCIATES IN CLINICAL DERMATOLOGY

- William G. Atwood, M.D.
Robert P. Feinstein, M.D.
Paul Ira Schneiderman, M.D.
Eugene W. Sweeney, M.D.
Harvey I. Weinberg, M.D.

RESEARCH ASSOCIATES

- Carole L. Berger, Ed.D.
Shinichiro Takezaki, M.D.

INSTRUCTORS IN CLINICAL DERMATOLOGY

- Leon K. Demar, M.D.
Jeffery S. Kezis, M.D.
Joseph A. Penner, M.D.
Douglas Pravda, M.D.
Joseph S. Shapiro, M.D.

INSTRUCTORS IN CLINICAL DERMATOLOGY (continued)

- Luis A. Suarez, M.D.
Lawrence M. Wells, M.D.

ASSISTANTS IN CLINICAL DERMATOLOGY

- Timothy J. Corey, M.D.
William J. Cunningham, M.D.

- Joan P. Noroff, M.D.
Margaret S. Ravits, M.D.
Kass Sadri, M.D.
Robert S. Seibt, M.D.
George E. Thorne, M.D.

SENIOR STAFF ASSOCIATE

- Anthony C. Chu, M.B., B.S.

STAFF ASSOCIATES

- Sian M. Chu, M.B.B.Ch.
Francis P. Gasparro, Ph.D.

SPECIAL LECTURERS

- Minjoong Yoon, Ph.D.
J. Lowry Miller, M.D.

LECTURERS

- Margarita S. Hutner, Ph.D.
Angelo A. Lamola, Ph.D.

At St. Luke's-Roosevelt Hospital Center

Clinical Professor

- Alexander W. Young, Jr. *B.S., Maryland, 1944; M.D., 1946*

Assistant Clinical Professors

- Peter C. Lombardo. *B.S., Rochester, 1955; M.D., Albany, 1959*
David Sibulkin. *B.A., New York University, 1962; M.D., 1966*
Gregory Zalar. *B.S., George Washington, 1965; M.D., 1969*

ASSOCIATE IN CLINICAL DERMATOLOGY

- Herbert H. Hochman, M.D.

INSTRUCTOR IN CLINICAL DERMATOLOGY

- Elaine V. DiGrande, M.D.

ASSISTANTS IN CLINICAL DERMATOLOGY

- Joshua S. Berger, M.D.
Stanley J. Lewis, M.D.

Human Genetics and Development

Professor and Acting Chairman

- Arthur Bank (also Medicine). *B.A., Columbia, 1956; M.D., 1960*

University Professor

Sol Spiegelman (Director, Institute of Cancer Research). *B.S., College of the City of New York, 1939; M.S., Columbia, 1942; Ph.D., Washington (St. Louis), 1944*

Professors

Kimball C. Atwood. *B.A., Columbia, 1942; M.D., New York University, 1946*

Arthur D. Bloom (also Pediatrics). *B.A., Harvard, 1956; M.D., New York University, 1960*

Georgiana Jagiello (Virgil Damon Professor) (also Obstetrics and Gynecology). *B.A., Boston, 1949; M.D., Tufts, 1955*

Elvin A. Kabat (also Microbiology) (in Neurology). *B.S., College of the City of New York, 1932; M.A., Columbia, 1934; Ph.D., 1937*

Paul A. Marks (also Medicine). *B.A., Columbia, 1946; M.D., 1949*

Orlando J. Miller (also Obstetrics and Gynecology). *B.S., Yale, 1945; M.D., 1950*

Richard A. Rifkind (also Medicine). *B.S., Yale, 1952; M.D., Columbia, 1955*

Professor of Mathematical Statistics and Genetics

Howard Levene (in Biological Sciences and Mathematical Statistics). *B.A., New York University, 1941; Ph.D., Columbia, 1947*

Professors of Clinical Psychiatry

L. Erlenmyer-Kimling. *B.S., Columbia, 1957; Ph.D., 1960*

John D. Rainer. *B.A., Columbia, 1941; M.A., 1944; M.D., 1951*

Adjunct Professors

Sidney Udenfriend. *B.S., College of the City of New York, 1939; Ph.D., New York University, 1948*

Arthur Weissbach. *B.S., College of the City of New York, 1947; Ph.D., Columbia, 1953*

Herbert Weissbach. *B.S., College of the City of New York, 1953; Ph.D., George Washington, 1957*

Associate Professor of Clinical Pediatrics

Dorothy Warburton. *B.S., McGill, 1957; Ph.D., 1961*

Adjunct Associate Professors

Ronald H. Kaback. *B.A., Haverford, 1958; M.D., Albert Einstein College of Medicine, 1962*

Michael Ian Sherman. *B.S.C., McGill, 1965; Ph.D., State University of New York (Stony Brook), 1969*

David Webb. *B.A., California State, 1966; M.A., 1968; Ph.D., Rutgers, 1971*

Senior Research Associates

Harold I. Calvin (in International Institute for the Study of Human Reproduction). *B.A., Columbia, 1957; Ph.D., 1964*

Fred R. Kramer. *B.S., Michigan, 1964; Ph.D., Rockefeller, 1969*

Dorothy A. Miller. *B.A., Wilson, 1952; Ph.D., Yale, 1957*

Donald R. Mills. *B.A., Indiana, 1962; M.A., 1964; Ph.D., Illinois, 1968*

Assistant Professors

Marian B. Carlson. *B.A., Radcliffe, 1973; Ph.D., Stanford, 1978*

Ann S. Henderson. *B.S., Winthrop, 1960; Ph.D., North Carolina, 1966*

Debra Wolgemuth. *B.A., Gettysburg, 1969; M.A., Vanderbilt, 1971; M. Phil., Columbia, 1975; Ph.D., 1977*

Adjunct Assistant Professor

Mary Rita Greenwood *B.A., Vassar, 1968; Ph.D., Rockefeller, 1973*

RESEARCH ASSOCIATES

Jye-Siung Fang, Ph.D.

Harlow K. Fischman, Ph.D.

LECTURER

Jerard Hurwitz, Ph.D.

STAFF ASSOCIATES

Ye-Chin Choi, Ph.D.

John K. Cowell, Ph.D.

Medicine**Professor of Clinical Medicine and Acting Chairman**

Thomas Q. Morris. *B.A., Notre Dame, 1954; M.D., Columbia, 1958*

At Presbyterian Hospital**Professors**

Arthur Bank (also Human Genetics and Development). *B.A., Columbia, 1956; M.D., Harvard, 1960*

J. Thomas Bigger, Jr. (also Pharmacology). *B.A., Emory, 1955; M.D., Georgia, 1960*

Vincent P. Butler, Jr. *B.A., St. Peter's, 1949; M.D., Columbia, 1954*

Robert E. Canfield. *B.S., Lehigh, 1952; M.D., Rochester, 1957*

Paul J. Cannon. *B.A., Holy Cross, 1954; M.D., Harvard, 1958*

Rose R. Ellison (in the Cancer Center). *B.A., Barnard, 1943; M.D., Columbia, 1948*

Andrew G. Frantz. *B.A., Harvard, 1951; M.D., Columbia, 1955*

Robert M. Glickman. *B.A., Amherst, 1960; M.D., Harvard, 1964*

DeWitt S. Goodman (Tilden-Weger-Bieler Professor of Preventive Medicine). *B.A., Harvard, 1951; M.D., 1955*

Rejane M. Harvey. *B.A., Vassar, 1939; M.D., Columbia, 1943*

John N. Loeb. *B.A., Harvard, 1957; M.D., 1961*

Paul A. Marks (also Human Genetics and Development). *B.A., Columbia, 1946; M.D., 1949*

Harold C. Neu (also Pharmacology). *B.A., Creighton, 1956; M.D., Johns Hopkins, 1960*

Hymie L. Nossel. *M.B., Ch.B., Cape Town, 1953; Ph.D., Oxon, 1962*

Elliott F. Osserman (American Cancer Society Professor). *B.A., Columbia, 1945; M.D., 1947*

Benvenuto Pernis (also Microbiology). *M.D., Milan, 1947*

Richard A. Rifkind (also Human Genetics and Development). *B.S., Yale, 1952; M.D., Columbia, 1955*

John V. Taggart (also Physiology). *M.D., Southern California, 1940*

Donald F. Tapley. *B.S., Acadia, 1948; M.D., Chicago, 1952*

Gerard M. Turino. *B.A., Princeton, 1945; M.D., Columbia, 1948*

I. Bernard Weinstein (also Public Health). *B.S., Wisconsin, 1951; M.D., 1955*

Professors of Clinical Medicine

Felix E. Demartini. *B.A., Columbia, 1943; M.D., 1946*

M. Irene Ferrer. *B.A., Bryn Mawr, 1937; M.D., Columbia, 1941*

Donald A. Holub. *B.A., Columbia, 1949; M.D., 1952*

Israel Jaffe. *B.S., New York University, 1947; M.D., Columbia, 1950*

- Edgar Leifer. *B.S., College of the City of New York, 1937; M.A., Columbia, 1939; Ph.D., 1941; M.D., 1946*
- Robert Palmer. *B.A., Oberlin, 1953; M.D., Harvard, 1957*
- Robert N. Taub. *B.A., Yeshiva, 1957; M.D., Yale, 1961; Ph.D., London, 1969*
- Robert T. Whitlock. *B.A., North Carolina, 1950; M.D., 1957*

Professor of Social Medicine

- Robert J. Weiss (also Psychiatry and Public Health). *B.A., George Washington, 1947; M.D., Columbia, 1951*

Clinical Professors

- Stuart W. Cosgriff. *B.A., Holy Cross, 1938; M.D., Columbia, 1942*
- John R. Edsall. *B.A., Cambridge, 1945; M.B., B.Ch., 1948*
- Jay I. Meltzer. *B.A., Princeton, 1949; M.D., Columbia, 1953*
- Kermit L. Pines. *B.A., Columbia, 1937; M.D., 1942*
- Richard J. Stock. *B.S., Yale, 1944; M.D., Columbia, 1947*
- John A. Wood. *B.A., Harvard, 1943; M.D., 1946*

Associate Professors

- Qais Al-Awqati (also Physiology). *M.B., Ch.B., Baghdad, 1952*
- Leslie Baer. *B.A., Wisconsin, 1959; M.D., Columbia, 1963*
- John P. Bilezikian. *B.A., Harvard, 1965; M.D., Columbia, 1969*
- Peter R. B. Caldwell. *B.A., Dartmouth, 1954; M.D., Harvard, 1958*
- Leonard Chess. *B.S., Massachusetts Institute of Technology, 1964; M.D., State University of New York (Downstate), 1968*

Associate Professors of Clinical Medicine

- Yale Enson. *B.A., Columbia, 1948; M.D., State University of New York (Downstate), 1953*
- Dorothy Estes. *B.S., Wheaton (Massachusetts), 1946; M.D., Columbia, 1950*
- Robert H. Heisenbittel. *B.A., Thiel, 1959; M.D., Columbia, 1963*
- Wylie C. Hembree, III (also Obstetrics and Gynecology). *B.A., Vanderbilt, 1960; M.D., Washington (St. Louis), 1964*
- George W. Melcher, Jr. *B.A., Colorado, 1943; M.D., Columbia, 1946*
- Jane H. Morse. *B.A., Smith, 1951; M.D., Columbia, 1955*
- James A. Reiffel. *B.A., Duke, 1965; M.D., Columbia, 1969*
- Frank R. Smith. *B.A., Dartmouth, 1959; M.D., Columbia, 1962*
- Joseph G. Sweeting. *B.S., Holy Cross, 1951; M.D., Columbia, 1956*
- Henry M. Thomas, III. *B.A., Haverford, 1950; M.D., 1957*
- Melvin B. Weiss. *B.S., Massachusetts Institute of Technology, 1962; M.D., State University of New York (Downstate), 1967*

Associate Clinical Professors

- Ralph S. Blume. *B.A., Amherst, 1960; M.D., Columbia, 1964*
- John O. Burris. *B.S., Wyoming, 1952; M.D., Rochester, 1956*
- Peter A. Gross. *B.A., Amherst, 1960; M.D., Yale, 1964*
- Lionel Grossbard. *B.A., Columbia, 1957; M.D., 1961*
- George A. Hyman. *B.A., Columbia, 1942; M.D., 1945*
- Abbie I. Knowlton. *B.A., Bryn Mawr, 1938; M.D., Columbia, 1942*
- William Lovejoy. *B.A., Yale, 1956; M.D., Columbia, 1962*
- David J. McConnell. *B.A., Cornell, 1958; M.D., Yale, 1962*
- George H. McCormack, Jr. *B.S., Holy Cross, 1945; M.D., Columbia, 1949*
- Hans Neuberger. *B.A., Wagner, 1941; M.D., Columbia, 1950*

Earl A. Wheaton, Jr. *B.A., Princeton, 1950; M.D., Columbia, 1954*

Assistant Professors

- Gerald B. Appel. *B.A., Cornell, 1968; M.D., Albert Einstein, 1972*
 Conrad B. Blum. *B.S., Northwestern, 1969; M.D., 1971*
 Thomas A. Brasitus. *B.A., Connecticut, 1967; M.D., Jefferson, 1971*
 Randolph Cole. *M.D., State University of New York (Downstate), 1973*
 Oliver T. Fein. *B.A., Swarthmore, 1962; M.D., Case Western Reserve, 1967*
 Steven M. Friedman. *B.A., Princeton, 1968; M.D., Cornell, 1972*
 Glenda J. Garvey. *B.A., Wellesley, 1964; M.D., Columbia, 1969*
 Elsa-Grace V. Giardina. *B.A., Bryn Mawr, 1961; M.D., New York Medical College, 1965*
 Steven Grant. *M.D., Mt. Sinai Medical School, 1973*
 Peter Green. *M.B., B.S., Sydney (Australia), 1970*
 James P. Halper. *B.A., Columbia, 1965; M.D., 1971*
 Karen L. Kaplan. *B.A., Miami (Ohio), 1963; M.D., Ph.D., Chicago, 1969*
 Hugh Nellans (also Physiology). *B.A., Lawrence, 1967; Ph.D., Yale, 1971*
 Allen Bryant Nichols. *B.A., Yale, 1961; M.D., Virginia, 1971*
 Juan Oliver. *B.A., Bachiller Institute, 1961; M.D., Barcelona (Spain), 1967*
 John Owen. *B.ScM., McMaster (Ontario) 1972; M.D., 1974*
 Constance Park. *B.A., Radcliffe, 1974; M.S., Harvard, 1967; M.D., Albert Einstein, 1974*
 Marjorie Perloff. *B.A., Bennington, 1965; M.D., Case Western Reserve, 1969*
 Eric R. Powers. *B.A., Cornell, 1969; M.D., Harvard, 1974*
 Frederick G. Rapoport. *B.A., Columbia, 1970; M.D., 1974*
 Stanley H. Rosenbaum (also Anesthesiology). *B.A., Columbia, 1967; M.A., Harvard, 1969; M.D., Cornell, 1973*
 William H. Sherman. *B.S., Pennsylvania State, 1967; M.D., Jefferson, 1969*
 Ethel S. Siris. *B.A., Radcliffe, 1967; M.D., Columbia, 1971*
 Alan R. Tall. *M.B., B.S., Sydney (Australia), 1970*
 Francis M. Weld. *B.A., Harvard, 1961; M.D., Columbia, 1965*

Assistant Professors of Clinical Medicine

- Lester W. Blair. *B.A., Columbia, 1970; M.D., 1974*
 David K. Blood. *B.A., Amherst, 1962; M.D., Columbia, 1966*
 Norma M.T.W. Braun. *B.A., Pennsylvania, 1959; M.D., Columbia, 1963*
 Peter J. Buchin. *B.A., Williams, 1970; M.D., Yale, 1974*
 Robert H. DeBellis. *B.S., Queens, 1951; M.D., Columbia, 1958*
 Ronald E. Drusin. *B.S., Union (Schenectady), 1962; M.D., Columbia, 1966*
 Kenneth C. Fine. *M.D., Catholic (Louvain, Belgium), 1970*
 Jerry Glicklich. *B.A., Columbia, 1969; M.D., 1975*
 Mark J. Goldberger. *B.A., Johns Hopkins, 1969; M.D., Columbia, 1973*
 Victoria E. Guy. *B.A., Duke, 1968; M.D., Pittsburgh, 1976*
 Thomas P. Jacobs. *B.A., Amherst, 1964; M.D., Johns Hopkins, 1968*
 Lynne L. Johnson. *B.A., Wellesley, 1965; M.D., Columbia, 1969*
 Cheryl Kunis. *M.D., Albert Einstein, 1975*
 Rafael A. Lantigua. *M.D., Autonomous (Santo Domingo), 1972*
 Oscar Lebowhl. *B.A., Dartmouth, 1968; M.D., Harvard, 1972*
 Robert M. Magrisso. *B.A., Franklin and Marshall, 1969; M.S.E., Johns Hopkins, 1972; M.D., Albert Einstein, 1976*
 Aaron Manson. *B.A. Pennsylvania, 1972; M.D., 1976*
 Robert McConnell. *B.A., Hamilton, 1969; M.D., Columbia, 1973*
 Robin O. Motz. *B.A., Columbia, 1959; Ph.D., 1965; M.D., 1975*
 Carmen Ortiz-Neu. *B.A., Wellesley, 1959; M.D., Columbia, 1963*
 Kenneth M. Prager. *B.A., Columbia, 1964; M.D., Harvard, 1968*
 Marshall Primack. *B.A., Louisville, 1961; M.D., Johns Hopkins, 1965*
 Edith B. Reilly. *B.A., Smith, 1952; M.D., Columbia, 1956*

- John L. Roglieri. *B.A., B.S., Lehigh, 1960; M.D., Harvard, 1966*
 Martin J. Saltzman. *B.A., Columbia, 1967; M.D., State University of New York (Downstate), 1972*
 Harvey A. Schneier. *B.A., Columbia, 1963; M.D., 1967*
 Peter E. Schrag. *B.A., Harvard, 1960; M.D., 1964*
 Allan Schwartz. *B.S., City College, 1967; M.S., Harvard, 1968; M.D., Columbia, 1974*
 Alan H. Seplowitz. *B.A., Columbia, 1968; M.D., 1972*
 Richard V. Sims III. *B.A., Amherst, 1970; M.D., Harvard, 1974*
 Mark Stoopler. *B.S., Tulane, 1971; M.D., Cornell, 1974*
 Joseph Tenenbaum. *B.A., Brandeis, 1968; M.D., Harvard, 1974*
 Byron Thomashow. *B.A., Columbia, 1970; M.D., 1974*
 Jack B. Weissman. *B.A., New York University, 1966; M.D., Harvard, 1970*
 Gail S. Williams. *B.A., Wellesley, 1964; M.D., Columbia, 1968*
 Chun Keung Yip. *B.S., St. Francis (Brooklyn), 1972; M.D., Albert Einstein, 1976*

Assistant Professor of Clinical Social Work

- Elizabeth R. Prichard. *B.A., Adelphi, 1943; M.S., New York School of Social Work, 1947*

Assistant Clinical Professors

- Alfred Becker. *M.D., Albert Einstein, 1962*
 Michael H. Cohen. *B.A., Johns Hopkins, 1961; M.D., 1965*
 Clarence J. D'Alton. *B.A., Yale, 1939; M.D., Columbia, 1943*
 Richard B. Duane, Jr. *B.A., Princeton, 1940; M.D., Columbia, 1943*
 Juan G. Edreira. *M.D., Havana, 1951*
 Daniel L. Larson. *M.D., Columbia, 1946*
 Arnold Lisio. *B.S., Rochester, 1956; M.D., 1961*
 Daniel L. Macken. *B.A., Holy Cross, 1955; M.D., Boston, 1960*
 Michael F. Parry. *B.A., Yale, 1966; M.D., Columbia, 1970*
 John Postley. *B.A., Yale, 1964; M.D., Columbia, 1968*
 Nicholas Rango. *B.S., St. Louis, 1966; M.D., Northwestern, 1970*
 Arthur I. Snyder. *B.A., Columbia, 1946; M.D., 1950*
 Jeffrey A. Stein. *B.A., Harvard, 1960; M.D., 1965*
 Cornelius J. Tyson. *B.A., Princeton, 1939; M.D., Columbia, 1943*

Assistant Clinical Professor of Social Medicine

- Eric R. Marcus (also Psychiatry). *B.A., Columbia, 1965; M.D., Wisconsin, 1969*

ASSOCIATES IN CLINICAL MEDICINE

- Marcia B. Bull, M.D.
 Elias M. Kaimakliotis, M.D.
 Robert Lewy, M.D.
 Alan L. Saroff, M.D.

ASSOCIATE IN SOCIAL MEDICINE

- Arthur L. Caplan, Ph.D.

RESEARCH ASSOCIATES

- Steven Birken, Ph.D.
 Bonnie Bray, M.D.
 Gordon A. Campbell, Ph.D.
 Joseph Cerreta, Ph.D.
 Rose D'Alisa, Ph.D.
 Paul Ehrlich, Ph.D.
 Lloyd Fleisher, Ph.D.
 James Koehn, Ph.D.

RESEARCH ASSOCIATES (continued)

- Chung Y. Liu, Ph.D.
 Mohammed M. Osman, D.V.M.
 Ildiko Radichevich, Ph.D.
 Steven L. Roffman, Ph.D.
 Michael Schonberg, Ph.D.
 Robert R. Sciacca, M.S.
 John E. Smith, Ph.D.
 George Taliadovros, M.D.
 Larry D. Witte, Ph.D.

INSTRUCTORS IN CLINICAL MEDICINE

- Ronald D. Adelman, M.D.
 Howard J. Barnum, M.D.
 Eli Bauman, M.D.
 Louis D. Carmichael, M.D.
 Herbert Chase, Jr., M.D.

INSTRUCTORS IN CLINICAL MEDICINE (continued)

- Jorge Cortes-Quinones, M.D.
 Ann P. D'Adamo, M.D.
 Arthur R. DeSimone, M.D.
 Stephen Lyle Gluck, M.D.
 Michael Goldman, M.D.
 Lonnie B. Hanauer, M.D.
 Ralph Herz, Jr., M.D.
 Oscar Irigoyen, M.D.
 Constantine P. Ladapoulos, M.D.
 Pamela Ann Lawrence, M.D.
 Raymond Lippert, M.D.
 Pier Mancusi-Ungaro, M.D.
 Marcia Naveh, M.D.
 Eduardo R. Pons, Jr., M.D.

INSTRUCTORS IN CLINICAL
MEDICINE (*continued*)

Harriet Lynn Raik, M.D.
Susan Lee Rattner, M.D.
Dennis S. Reison, M.D.
Elizabeth Shane, M.D.
Jane S. Sillman, M.D.
David B. Sutter, M.D.
Sharon Wardlaw, M.D.

ASSISTANTS IN CLINICAL
MEDICINE

Helen-Ann Garcia, M.D.
Joseph Heller, M.D.
John E. McWhorter, M.D.
Mato L. Marinovich, M.D.
Milovan T. Rakic, M.D.
Thomas J. Rakowski, M.D.
John M. Rodgers, M.D.
Richard H. Runser, M.D.
Adele Tedeschi, M.D.

SENIOR STAFF ASSOCIATES

Joan Sobel, M.S.
Margaret Willhite, M.A.

STAFF ASSOCIATES

Hormoz Ashtanyi, M.D.
Kenneth S. Bannerman,
M.D.
John Thomas Barnard, M.D.
Zea Borek, M.B.Ch.B.
Deborah L. Brennan, B.S.
James Coromillas, M.D.
Mary Dalecki, B.A.
Michael Drillings, M.S.
Doris Tse Eng, B.A.
Sylvia H. Ford, M.A.
Donald L. Gammon, B.S.
Michelle Greene, Ph.D.
Anne Hurler, M.D.
Alan I. Kalischer, M.D.
Michamasa Kato, Ph.D.

STAFF ASSOCIATES
(*continued*)

Kalliope S. LaGamma, B.S.
Frank D. Livelli, M.D.
Maria J. Saraiva, M.Sc.
Yolene Thomas, M.D.
Dominique A. Weber, L.esSc.

SPECIAL LECTURERS

Henry Aranow, Jr., M.D.
Hylan A. Bickerman, M.D.
Andre F. Courmand, M.D.
Albert Lamb, M.D.
Hamilton Southworth, M.D.
Alfred Steiner, M.D.

LECTURERS

Nicholas Christy, M.D.
Edward E. Fischel, M.D.
Eric S. Lichtenstein, M.D.
William M. Manger, M.D.
John H. McClement, M.D.

At Mary Imogene Bassett Hospital

Associate Professors of Clinical Medicine

John S. Davis. B.A., *Hamilton, 1952; M.D., Harvard, 1956*
Walter Franck. B.A., *Yale, 1960; M.D., Columbia, 1964*
Herbert J. Marx. B.E.E., *Rensselaer Polytechnic Institute, 1954; M.D., Columbia, 1960*

Assistant Professors of Clinical Medicine

Peter L. Arquin. M.D., *Pennsylvania State, 1972*
John F. D'Avella. B.A., *Holy Cross, 1968; M.D., Georgetown, 1972*
Emery C. Herman. B.A., *Emory, 1949; M.D., Johns Hopkins, 1953*
Gary S. Hoffman. B.A., *Harpur, 1964; M.S., Howard, 1967; M.D., Medical College of Virginia, 1971*
Peter J. Howard. B.A., *Dartmouth, 1971; M.D., McGill, 1975*
Alan J. Kozak. B.A., *Rochester, 1965; M.D., 1969*
Don V. Lewis. B.A., *North Carolina, 1967; M.D., 1971*
John J. May. B.S., *Notre Dame, 1969; M.D., Case Western, 1973*
Eric Michael Mazur. B.S.E., *Princeton, 1971; M.D., Johns Hopkins, 1975*
Carolyn I. Mook. B.A., *Smith, 1969; M.D., Johns Hopkins, 1973*
William H. Mook. B.A., *Wesleyan, 1941; M.D., Columbia, 1944*
David S. Pratt. B.A., *New Hampshire, 1967; M.D., Tufts, 1971*
Donald A. Raddatz. B.A., *Holy Cross, 1971; M.D., Minnesota, 1975*
Allan G. Ramsay. B.A., *Western Ontario, 1947; M.D., 1948*
William H. Ramsey. B.A., *Dartmouth, 1967; M.D., Columbia, 1970*
Richard E. Reese. B.A., *Dartmouth, 1965; M.D., Harvard, 1969*
Dennis A. Savoie. B.A., *Providence, 1967; M.D., Vermont, 1971*
Robert S. Sioussat. B.A., *Wesleyan, 1946; M.D., Columbia, 1951*
William Streck. B.S., *Oklahoma State, 1968; M.D., Missouri, 1973*
David S. Svahn. B.S., *Massachusetts Institute of Technology, 1960; M.D., Columbia, 1965*
David W. Vaules. B.A., *Dartmouth, 1960; B.M.S., 1961; M.D., Rochester, 1963*
Gary Weaver. B.A., *Goshen, 1964; M.D., Kansas, 1968*

Assistant Clinical Professor

Donald O. Pollock. *B.A., Hamilton, 1951; M.D., Harvard, 1955*

INSTRUCTORS IN CLINICAL
MEDICINE

ASSISTANT IN CLINICAL
MEDICINE

Antoinette Kuzminski, M.D.

Carole L. Nunamaker, M.D.

Thomas M. Miller, M.D.

Stephen E. Szebenyi, M.D.

At Harlem Hospital

Professors

John Lindenbaum. *B.A., Cornell, 1954; M.D., Harvard, 1959*

Gerald E. Thomson (Samuel Lambert Professor). *B.S., Queens, 1955; M.D., Howard, 1959*

Clinical Professors

Harold S. Ballard. *B.A., California (Los Angeles), 1948; M.D., Meharry, 1952*

Kenneth Sterling. *B.A., Harvard, 1940; M.D., Johns Hopkins, 1943*

Associate Professors of Clinical Medicine

David Jocelyn Clain. *M.B., Ch.B., Capetown, 1959; M.D., 1968*

Charles P. Felton. *B.Sc., Xavier, 1949; M.D., Geneva, 1956*

Clayton L. Natta (in Pathology). *B.A., McMaster (Ontario), 1957; M.D., Toronto, 1961*

Associate Clinical Professors

George C. Branche. *B.A., Bowdoin, 1944; M.D., Boston, 1948*

John B. Cromie. *M.D., Belfast (Northern Ireland), 1949*

William R. Cunnick, Jr. *B.A., Princeton, 1947; M.D., Columbia, 1951*

Jeanne A. Smith. *B.A., Sarah Lawrence, 1953; M.D., New York University, 1957*

Charles M. Yergan. *B.S., Columbia, 1944; M.D., 1947*

Assistant Professors

Anne M. Briscoe. *M.A., Vassar, 1945; Ph.D., Yale, 1949*

Thomas J. Garrett. *M.D., Queen's (Ontario), 1971*

Assistant Professors of Clinical Medicine

Jay Brown. *B.A., Rutgers, 1964; M.D., New York University, 1968*

Peter C. T. Dickinson. *B.S., McGill, 1958; M.D., 1962*

Jay Franklin Dobkin. *B.A., Columbia, 1968; M.D., Harvard, 1972*

Donald A. Feinfeld. *B.A., Rochester, 1965; M.D., Columbia, 1969*

Kenneth J. Herwig. *B.A., Syracuse, 1967; M.D., Pennsylvania State, 1971*

Wanda Devora Huff. *B.A., Cornell, 1969; M.D., Yale, 1973*

Steven Z. Kussin. *B.A., Columbia, 1970; M.D., Albert Einstein, 1974*

Assistant Clinical Professors

James T. Chien. *M.D., Yale-in-China Medical College, 1943*

Marvin C. Cooper. *B.S., Queens, 1960; M.D., St. Louis, 1965*

Milena L. Lewis. *B.A., Bryn Mawr, 1950; M.D., Columbia, 1954*

Richard R. Prouty. *M.D., Johns Hopkins, 1948*

ASSOCIATES IN CLINICAL
MEDICINE

John C. DiJohn, M.D.
 Pearl D. Foster, M.D.
 Paul Killian, M.D.
 Anthony J. Marano, M.D.

INSTRUCTORS IN CLINICAL
MEDICINE

Jeffrey N. Bradshaw, M.D.
 James T. T. Chien, M.D.
 Bennie W. Chiles, M.D.
 Carl A. Garnier, M.D.
 Major Geer, M.D.
 Michael H. Gordon, M.D.
 Ross T. Hamilton, M.D.
 James H. Hubert, M.D.
 Herbert Knight, M.D.
 Thomas J. Mattimore, M.D.

INSTRUCTORS IN CLINICAL
MEDICINE (*continued*)

Clarence S. Murray, M.D.
 Luigi M.F. Negri, M.D.
 Hazeline M. Nurse, M.D.
 Ruth C. Onukwue, M.D.
 Velvie Ann Pogue, M.D.
 Jon Rothenberg, M.D.
 William J. Schwartz, M.D.
 Eric J. Vanderbush, M.D.
 Michael D. Williams, M.D.

ASSISTANT IN CLINICAL
MEDICINE

Douglas Miller, M.D.

SPECIAL LECTURER

Cecil G. Marquez, M.D.

At Helen Hayes Hospital

Professor of Clinical Medicine

Robert Lindsay. *M.P.C.B., Glasgow, 1968; Ph.D., 1969*

At Morristown Memorial Hospital

Professor of Clinical Medicine

Albert S. Klainer. *B.S., Massachusetts Institute of Technology, 1957; M.D., Tufts, 1961*

Assistant Clinical Professor

Joseph Ryan. *B.S., Notre Dame, 1965; M.D., State University of New York (Downstate), 1970*

INSTRUCTORS IN CLINICAL
MEDICINE

Kenneth R. Adler, M.D.
 Hillel Ben-Asher, M.D.
 Joel E. Cannilla, M.D.
 Alan Chanin, M.D.
 Bernard Davidoff, M.D.
 Arthur Fisch, M.D.
 Arthur J. Geller, M.D.
 Gary Gerstein, M.D.
 Stephen Guss, M.D.
 Arthur N. Hoagland, M.D.
 Stephen D. Krasnica, M.D.
 Oscar R. Kruent, M.D.

INSTRUCTORS IN CLINICAL
MEDICINE (*continued*)

Suohir Mehta, M.D.
 Earl Nielson, M.D.
 John S. Salaki, M.D.
 Michael A. Samach, M.D.
 Felix Schletter, M.D.
 Zalam R. Schrader, M.D.
 Leo H. Siegel, M.D.
 Lawrence B. Stein, M.D.
 Jerrold M. Stock, M.D.
 John S. Thompson, M.D.
 Gary R. Weine, M.D.
 Barry R. Zitomer, M.D.

At Overlook Hospital

Clinical Professors

Michael Bernstein. *M.D., New York Medical College, 1953*

William F. Minogue. *B.S., Seton Hall, 1951; M.D., New York Medical College, 1960*

Associate Professor of Clinical Medicine

John J. Gregory. *B.S., Worcester Polytechnic Institute, 1953; M.D., Albany, 1961*

Associate Clinical Professors (Family Practice)

Donald F. Kent. *B.A., Pennsylvania, 1935; M.D., 1940*

Richard N. Podell. *B.A., Amherst, 1964; M.D., Harvard, 1969*

Assistant Clinical Professors

Joel L. Duberstein. *B.A., Princeton, 1957; M.D., Columbia, 1961*

Robert A. Fuhrman. *B.A., Clark, 1962; M.D., Chicago, 1966*

Mary T. Herald. *B.A., New Rochelle, 1965; M.D., New Jersey College of Medicine and Dentistry, 1969*

William N. Toth. *B.S., Georgetown, 1956; M.D., Hahnemann, 1960*

ASSOCIATES IN CLINICAL MEDICINE

Stephen J. Fischl, M.D.

Peter Goodluck, M.D.

William A. Tansey III, M.D.

INSTRUCTORS IN CLINICAL MEDICINE

Kevin E. Bell, M.D.

Donald J. Brock, M.D.

H. Oliver Brown, Jr., M.D.

Kopel Burk, M.D.

Charles W. Clarke, Jr., M.D.

Andrew Coronato, Jr., M.D.

H. William Diefendorf, M.D.

Charles E. Dooley, Jr., M.D.

John T. Farry, M.D.

Robert B. Francis, M.D.

Sidney E. Friedman, M.D.

Samuel M. Gray, M.D.

Thomas V. Inglesby, M.D.

Robert P. Margie, M.D.

Sanford M. Reiss, M.D.

Melvin Rubinstein, M.D.

INSTRUCTORS IN CLINICAL MEDICINE (continued)

R. Gregory Sachs, M.D.

Robert R. Springer, M.D.

Michael Suhl, M.D.

Michael J. Tighe, M.D.

Burton Tucker, M.D.

William E. Wagner,

Jr., M.D.

Richard M. Weinberg, M.D.

ASSISTANTS IN CLINICAL MEDICINE

Joseph Belladonna, M.D.

Joseph T. Faraldo, M.D.

Eugene R. Kelly, M.D.

Michael B. Kerner, M.D.

A. Ralph Kristeller, M.D.

David P. Miller, M.D.

Lawrence J. Nastro, M.D.

Steven J. Stanzone, M.D.

David Allen Worth, M.D.

At St. Luke's-Roosevelt Hospital Center

Professors

A. L. Loomis Bell. *B.S., Wesleyan, 1944; M.D., Harvard, 1947*

John F. Bertles. *B.S., Yale, 1945; M.D., Harvard, 1952*

Robert B. Case. *B.A., Ohio Wesleyan, 1953; M.D., Columbia, 1958*

Peter R. Holt. *B.Sc., Tolington, 1949; M.B., B.S., London, 1954*

Gerald B. Phillips. *B.A., Princeton, 1946; M.D., Harvard, 1948*

Theodore B. Van Itallie. *B.S., Harvard, 1941; M.D., Columbia, 1945*

Harvey J. Weiss. *B.A., Harvard, 1951; M.D., 1955*

Professors of Clinical Medicine

William S. Clark. *B.S., Dayton; M.D., St. Louis, 1938*

Stanley Cortell. *S.B., Massachusetts Institute of Technology, 1957; M.D., Tufts, 1961*

Michael H. Grieco. *B.A., New York University, 1954; M.D., State University of New York (Downstate), 1957*

A. Gregory Jameson. *B.A., Harvard, 1937; M.D., Columbia, 1950*

Richard N. Pierson, Jr. *B.A., Princeton, 1961; M.D., Columbia, 1966*

Clinical Professors

Philip H. Henneman. *B.A., Harvard, 1943; M.D., 1946*

Miles J. Schwartz. *B.S., Queens (New York), 1947; M.D., New York University, 1961*

Associate Professor

F. Xavier Pi-Sunyer. *B.A., Oberlin, 1955; M.D., Columbia, 1959*

Associate Professors of Clinical Medicine

Norman A. Cagin. *B.S., Rutgers, 1963; M.D., New York Medical College, 1967*

Edward M. Dwyer, Jr. *B.A., Columbia, 1957; M.D., 1961*

Harvey G. Kemp. *B.A., Oklahoma, 1955; M.D., Johns Hopkins, 1959*

Marianne J. Legato. *B.A., Manhattanville, 1956; M.D., New York University, 1962*

Alice Maniatis. *M.D., Athens, 1960*

Associate Clinical Professors

Richard P. Ames. *B.A., Williams, 1954; M.D., Columbia, 1958*

Albert Attia. *B.A., Cornell, 1955; M.D., 1958*

C. Redington Barrett. *B.A., Yale, 1955; M.D., Columbia, 1959*

James B. Gabriel. *B.A., Brown, 1945; M.D., Harvard, 1949*

Jonas M. Goldstone. *B.A., Harvard, 1951; M.D., 1955*

Albert W. Grokoest. *B.S., Hamilton, 1940; M.D., Columbia, 1943*

Saul Kaplan. *B.S., Columbia, 1964; M.D., Tennessee, 1959*

Arthur Karanas. *B.A., New York University, 1954; M.D., State University of New York (Downstate), 1958*

Richard McCray. *B.A., Wesleyan, 1954; B.D., Yale, 1957; M.D., Columbia, 1962*

Myron C. Patterson. *B.A., Columbia, 1939; M.D., 1943*

Bruce H. Pinkernell. *B.A., Johns Hopkins, 1960; M.D., 1964*

Norton S. Rosensweig. *B.A., Princeton, 1957; M.D., New York University, 1961*

Henry G. Schaffeld. *B.A., Columbia, 1938; M.D., 1941*

Lawrence Scharer. *B.A., Columbia, 1954; M.D., 1958*

Gerold Weintraub. *B.A., New York University, 1950; M.D., 1954*

Myron C. Wright. *B.A., Dartmouth, 1937; M.D., New York University, 1940*

Herman Ziffer. *B.A., Brooklyn, 1949; M.D., Chicago, 1953*

Senior Research Associate

Beatrice M. Fairchild. *B.A., Hunter, 1942; M.A., Bryn Mawr, 1943; Ph.D., 1948*

Assistant Professors

Richard Collens. *B.S., Massachusetts Institute of Technology, 1959; M.D., New York University, 1966*

Donald Philip Kotler. *M.D., Albert Einstein, 1973*

Michelle P. Warren (also Obstetrics and Gynecology). *B.A., Mount Holyoke, 1961; M.D., Cornell, 1965*

Assistant Professors of Clinical Medicine

Judith Axelrod. *B.S., Wellesley, 1963; M.D., Cornell, 1967*

Le Clair Bissell. *B.A., Colorado, 1955; M.D., 1958*

Jeffrey M. Brensilver. *M.D., Columbia, 1971*

Airlee A.C. Cameron. *B.A., Radcliffe, 1957; M.D., C.M., McGill, 1961*

Richard Gunnar Carlson. *B.S., Trinity, 1966; M.D., Columbia, 1970*

Edward W. Colt. *M.D., University College Hospital (London), 1962*

Michael Lange. *M.D., Toronto, 1968*

Gertrude Scott Lefavour. *B.A., Goucher, 1965; M.D., Medical College of Pennsylvania, 1970*

Arthur J. Lennon. *B.A., Fordham, 1956; M.D., Columbia, 1960*

Jonathan A. Lorch. *B.A., Wisconsin, 1968; M.D., Tulane, 1972*

Allen Mogtader. *B.A., Columbia, 1966; M.D., State University of New York (Downstate), 1970*

Robert C. Rinker. *B.A., Antioch, 1965; M.D., Pennsylvania, 1969*

Jean W. Saleh. *B.A., St. Joseph (Beirut), 1957; M.D., Faculte Francaise de Medicin, 1964*

Seichi Shimomura. *M.D., Okayama (Japan), 1945*

William J. Vici. *B.S., Yale, 1966; M.D., Case Western Reserve, 1970*

Assistant Clinical Professors

Samir E. Alam. *B.S., American (Beirut), 1968; M.D., 1972*

William J. Athos. *B.A., Columbia, 1952; M.D., State University of New York (Downstate), 1956*

Robert S. Beekman. *B.A., Harvard, 1939; M.D., Columbia, 1943*

Harvey Benovitz. *B.A., Washington & Jefferson, 1958; M.D., Albert Einstein, 1962*

Robert Bernot. *B.A., Columbia, 1955; M.D., Buffalo, 1960*

Carlton Boxhill. *B.A., Columbia, 1964; M.D., 1968*

Earl B. Brown. *B.S., Emory, 1938; M.D., 1942*

Donald P. Dallas. *B.A., Columbia, 1950; M.D., 1954*

George Dermksian. *B.A., Columbia, 1948; M.A., 1950; M.D., Tulane, 1954*

Robert K. Emy. *B.A., New York University, 1952; M.D., Medical College of Virginia, 1957*

James A. Feltman. *B.A., Columbia, 1941; M.D., 1944*

Richard P. Fried. *B.A., Brown, 1964; M.D., Columbia, 1968*

Oscar R. Garfein. *B.A., Columbia, 1961; M.D., 1965*

Zane Gaut. *B.S., Birmingham Southern, 1950; M.D., Tulane, 1954*

Richard Geltman. *B.A., Rutgers, 1967; M.D., Albert Einstein, 1971*

Henry M. Greenberg. *B.A., University of Pennsylvania, 1961; M.D., Tufts, 1968*

Joseph A. Grossman. *B.S., City College of New York, 1953; M.D., State University of New York (Downstate), 1957*

Julian B. Hyman. *B.A., Columbia, 1945; M.D., Albany Medical College, 1947*

John H. Keating. *B.A., Columbia, 1941; M.D., 1943*

Ronald Kraft. *B.S., Michigan, 1966; M.D., Cincinnati, 1970*

Athanasius Mallios. *B.A., Columbia, 1968; M.D., State University of New York (Upstate), 1973*

David K. Meriney. *B.A., Duke, 1956; M.D., 1960*

Lawson A. Moyer III. *B.A., Virginia, 1968; M.D., 1972*

William M. Nicholas. *B.A., Williams, 1950; M.D., State University of New York (Syracuse), 1954*

Edward H. Reisner. *B.A., Columbia, 1935; M.D., 1939*

Robert B. Roven. *B.A., Columbia, 1953; M.D., 1957*

Eugene Santilli. *B.S., College of the City of New York, 1958; M.D., Bologna (Italy), 1964*

Morton Schwimmer. *B.A., Lafayette (Pennsylvania), 1948; M.D., Jefferson, 1951*

Kenneth N. Weinstein. *B.A., Vermont, 1955; M.D., New York University, 1959*

ASSOCIATES IN CLINICAL
MEDICINE

Charles A. Adsit, M.D.
 Kenneth A. Altman, M.D.
 Wendy Aronson, M.D.
 Jose L. Barbosa
 Saldivar, M.D.
 John Thomas
 Cappadona, M.D.
 Paul J. Chrzanowski, M.D.
 Albert Cohen, M.D.
 James Ducey, M.D.
 Martin Jay Frankel, M.D.
 Eugene Freundlich, M.D.
 Francis G. Geer, M.D.
 Maurice F. Goodbody, M.D.
 Barry E. Goozner, M.D.
 William S. Hopewell, M.D.
 Michael Robinson Irwin,
 M.D.
 Herbert Ivan Jernow, M.D.
 Annetta J. Kimball, M.D.
 Robert P. Lombardo, M.D.
 Thomas M. Nall, M.D.
 John J. Olichney, M.D.
 Nicholas Steiner, M.D.
 Thomas Tamlyn, M.D.

RESEARCH ASSOCIATES

Mukul Kumar Basu, Ph.D.
 M. Saeed Khan, Ph.D.
 Bruce R. Lages, M.D.
 Mohan Muthireval Reddy,
 Ph.D.

INSTRUCTORS IN CLINICAL
MEDICINE

Eric Andreae, M.D.
 Vernon G. Baker, M.D.
 Lestrino C. Baquiran, M.D.
 Michael S. Baum, M.D.
 Michael Borecky, M.D.
 Cecil B. Broderick, M.D.
 David Stewart Carroll, M.D.
 John Cohn, M.D.
 John Cornwall, M.D.
 High C. Davidson, M.D.
 Margaret Dessau, M.D.
 Rosina B. Dixon, M.D.
 Jerome Paul Ehrlich, M.D.
 Jeanne Fastook, M.D.
 Alan Feit, M.D.
 James W. Fingerhut, M.D.
 Donald R. Fishman, M.D.
 Stuart W. Foster
 Dennis Gage, M.D.
 Dulaney Glen, M.D.
 Carolyn E. Goodstein, M.D.
 Antoine C. Harovas, M.D.
 Katherine A. Hawkins, M.D.
 Sheila Joy Herscovitch,
 M.D.
 Karl R. Hoffman, M.D.
 Peter L. Hofmann, M.D.
 Wade A. Johnson, M.D.
 Mitchell Kahn, M.D.
 Martin Philip Kasofsky,
 M.D.
 Edith Joan Langner, M.D.
 Alfred Miller, M.D.

INSTRUCTORS IN CLINICAL
MEDICINE (*continued*)

Lazare Novack, M.D.
 Norman Peeler, M.D.
 Anthony J. Pepe, M.D.
 Martin Saul Pine, M.D.
 Ernest C. Richards, M.D.
 Thomas D. Robinson, M.D.
 Harry A. Roselle, M.D.
 Nicholas J. Rummo, M.D.
 Thomas Clark Scanlan,
 M.D.
 Clyde N. Schechter, M.D.
 Howard N. Schwartz, M.D.
 Mark V. Sherrid, M.D.

ASSISTANTS IN CLINICAL
MEDICINE

Dennis George Huskins,
 M.D.
 Vincent Mehta, M.B.B.S.
 Richard R. Neufield, M.D.
 Mary E. O'Brien, M.D.

STAFF ASSOCIATES

Thalia Boussios, Ph.D.
 Hisham F. Nakshbendi, B.S.
 Katherine P. Porikos, Ph.D.
 Jack Wang, M.S.
 Mei-Uih Yang, M.D.

LECTURERS

Marcelle Lavau, Ph.D.
 David Schwimmer, M.D.

Microbiology

John E. Borne Professor and Chairman

Harold S. Ginsberg. *B.A., Duke, 1937; M.D., Tulane, 1941*

Professors

Paul D. Ellner (also Pathology). *B.S., Long Island, 1940; M.D., Southern California, 1952; Ph.D., Maryland, 1956*
 Bernard F. Erlanger. *B.S., College of the City of New York, 1943; M.A., New York University, 1948; Ph.D., Columbia, 1951*
 Gabriel S. Godman (also Pathology). *B.A., New York University, 1941; M.D., 1944*
 Elvin A. Kabat (also Human Genetics) (in Neurology). *B.S., College of the City of New York, 1932; M.A., Columbia, 1934; Ph.D., 1937*
 Wladyslaw Manski (in Ophthalmology). *M. Phil., Warsaw, 1939; D.Sc., Wroclaw, 1951*
 Benvenuto Pernis (also Medicine). *M.D., Milan, 1947*
 Henry J. Vogel (in Pathology). *B.S., London, 1939; M.S., New York University, 1941*

Professor of Oral Biology

Solon A. Ellison. *B.S., Columbia, 1942; D.D.S., 1946; Ph.D., 1958*

Adjunct Professors

Dean L. Englehardt. *B.S., Amherst, 1961; M.A., 1963; Ph.D., Rockefeller, 1967*

Louis H. Muschel. *B.S., New York, 1936; A.M., Columbia, 1938; M.S., Yale, 1951; Ph.D., 1953*

Associate Professors

Sherie L. Morrison. *B.A., Stanford, 1963; Ph.D., 1966*

Saul J. Silverstein. *B.S., Cornell, 1968; Ph.D., Florida, 1971*

Adjunct Associate Professor

Victor Bokkenheuser. *M.D., Copenhagen, 1945*

Assistant Professors

Andrei Augustin. *M.D., Bucharest (Rumania), 1969*

David H. Figurski. *B.S., Pittsburgh, 1969; Ph.D., Rochester, 1974*

Ramareddy V. Guntaka. *B.S., Andhra (India), 1963; M.Sc., Agra (India), 1965; Ph.D., Kansas, 1970*

David S. Hodes (also Pediatrics). *B.A., Princeton, 1963; M.D., Harvard, 1969*

Christine A. Milcarek. *B.S., Duquesne, 1968; Ph.D., Johns Hopkins, 1972*

Charles S.H. Young. *B.A., Oxford, 1966; D. Phil., 1969*

Adjunct Assistant Professor

Yvonne A. Lue. *Ph.D., Columbia, 1976*

RESEARCH ASSOCIATES

Paul B. Fisher, Ph.D.

Norbert H. Wasserman,
Eng.Sc.D.

SENIOR STAFF ASSOCIATES

William L. Cleveland, M.D.

Louise A. Goode, B.A.

Albert Ming-Tao Wu, Ph.D.

STAFF ASSOCIATES

Harriet Castleman, B.S.

Shih M. Chen, Ph.D.

Leila Fisher, Ph.D.

Paul M. Kalados, Ph.D.

Ulla Lindholm, Ph.D.

Judyta Praszkiar, Ph.D.

Arepalli S. Rao, Ph.D.

Giampaolo Tonda

SPECIAL LECTURERS

Charles L. Fox, Jr., M.D.

Konrad C. Hsu, Ph.D.

Beatrice C. Seegal, M.D.

At Harlem Hospital**Associate Clinical Professor of Pathology**

Angus C. Sampath. *D.Sc., Strasbourg, 1966*

At St. Luke's-Roosevelt Hospital Center**Associate Professor**

George A. Hashim (in Surgery). *Ph.D., Columbia, 1967*

Adjunct Assistant Professor

Azra Shahidi. *M.S., Wisconsin, 1963; Ph.D., Missouri, 1967*

Neurological Surgery

Byron Stookey Professor and Chairman

Bennett M. Stein. *B.A., Dartmouth, 1952; M.D., McGill, 1955*

At Presbyterian Hospital

Professors of Clinical Neurological Surgery

James W. Correll. *B.A., Brown, 1941; M.D., Cornell, 1944*

Edgar M. Housepian. *B.A., Columbia, 1949; M.D., 1953*

Associate Professors

Joao Lubo Antunes. *M.D., Lisbon, 1968*

Kalmon Post. *B.A., Columbia, 1963; M.D., New York University, 1967*

Associate Professors of Clinical Neurological Surgery

Peter W. Carmel. *B.A., Chicago, 1956; M.D., New York University, 1960*

James G. McMurtry III. *B.A., Rice, 1953; M.D., Baylor, 1957*

W. Jost Michelsen. *B.A., Harvard, 1959; M.D., Columbia, 1963*

Assistant Professor

Donald Oliver Quest. *B.S., Illinois, 1961; M.D., Columbia, 1970*

Assistant Clinical Professors

George L. Becker, Jr. *B.A., Johns Hopkins, 1950; M.D., Hahnemann, 1954*

Harvey R. Nova. *B.A., Brooklyn, 1956; M.D., Columbia, 1960*

Assistant Professor of Clinical Neurological Surgery

Ronald Brisman. *B.A., Harvard, 1961; M.D., 1965*

RESEARCH ASSOCIATE

Wilson Radding, Ph.D.

INSTRUCTOR IN CLINICAL
NEUROLOGICAL SURGERY

David A. Kvam, M.D.

At Mary Imogene Bassett Hospital

Assistant Clinical Professor

Robert W. Mackie. *M.D., Long Island Medical College, 1944*

ASSISTANT IN CLINICAL
NEUROLOGICAL SURGERY

Bruce Stephen Harris, M.D.

At Harlem Hospital

Assistant Clinical Professors

James E. O. Hughes. *B.A., Yale, 1958; M.D., Pennsylvania, 1962*

Robert W. Schick (in Surgery). *B.A., Columbia, 1948; M.D., New York Medical College, 1952*

Neurology

Henry and Lucy Moses Professor and Chairman

Lewis P. Rowland. *B.S., Yale, 1945; M.D., 1948*

Professors

Darryl C. DeVivo (Sidney Carter Professor) (also Pediatrics). *B.A., Amherst, 1959; M.D., Virginia, 1964*

Salvatore DiMauro. *M.D., Padova (Italy), 1963*

Stanley Fahn (H. Houston Merritt Professor). *B.A., California (Berkeley), 1955; M.D., California (San Francisco), 1958*

Arthur Karlin (also Biochemistry). *B.A., Swarthmore, 1957; Ph.D., Rockefeller, 1962*

Robert E. Lovelace. *M.B., B.S., London, 1953; M.D., 1957*

James H. Schwartz (also Physiology). *B.A., Columbia, 1954; M.D., New York University, 1959; Ph.D. Rockefeller, 1964*

Earl A. Zimmerman. *B.S., Franklin and Marshall, 1959; M.D., Pennsylvania, 1963*

Professor of Microbiology and of Human Genetics and Development

Elvin A. Kabat. *B.S., College of the City of New York, 1932; M.A., Columbia, 1934; Ph.D., 1937*

Professor of Physiology

John P. Reuben. *B.A., Grinnell, 1954; M.S., Rochester, 1956; Ph.D., Florida, 1959*

Professors of Clinical Neurology

Abe Chutorian (also Pediatrics). *B.A., Manitoba, 1949; M.A., 1950; B.S., 1952; M.D., 1957*

Arnold Gold (also Pediatrics). *B.A., Texas, 1947; M.S., Florida, 1949; M.D., Lausanne, 1950*

Eli S. Goldensohn (in the Sergievsky Center). *B.A., George Washington, 1937; M.D., 1940*

James F. Hammill. *B.S., LaSalle, 1947; M.D. Pennsylvania, 1948*

Niels L. Low (also Pediatrics). *M.D., South Carolina, 1940*

Daniel Sciarra. *B.A., Harvard, 1940; M.D., 1943*

Associate Professors

Lucien J. Cote (also Rehabilitation Medicine). *B.S., Vermont, 1951; M.D., 1954*

Claude P.J. Ghez (also Physiology). *B.Sc., Geneva, 1960; M.D., Harvard, 1964*

William Allen Hauser (in the Sergievsky Center). *B.A., Western Reserve, 1958; M.D., St. Louis, 1962*

Timothy A. Pedley. *B.A., Pomona, 1965; M.D., Yale, 1969*

Audrey S. Penn. *B.A., Swarthmore, 1956; M.D., Columbia, 1960*

Associate Professor of Neurochemistry

Hai Won Chang. *B.A., Ewha (Seoul), 1950; M.A., Wellesley, 1955; Ph.D., Columbia, 1961*

Associate Professor of Clinical Neurology

C. Dominique Toran-Allerand (in International Institute for the Study of Human Reproduction). *B.A., Smith, 1955; M.D., Albany Medical College, 1959*

Associate Professor of Clinical Neuropharmacology

Charles E. Pippenger. *B.A., Ball State, 1961; M.A., 1962; Ph.D., Purdue, 1971*

Associate Clinical Professors

- Robert E. Barrett. *B.S., William and Mary, 1953; M.D., Medical College of Virginia, 1957*
 Robert A. deNapoli. *M.D., Harvard, 1954*
 Linda D. Lewis. *B.S., Bethany, 1961; M.D., West Virginia, 1965*
 Joseph L. O'Brien. *B.A., Princeton, 1950; M.D., Cornell, 1950*

Senior Research Associate

- George M. Katz. *E.E., Columbia, 1961; Ph.D., 1967*

Assistant Professors

- Gary Abrams. *B.A., State University of New York (Buffalo), 1970; M.D., Pittsburgh, 1974*
 Arnold Eggers. *B.A., Columbia, 1967; M.D., 1971*
 Daniel J. Goldberg (also Pharmacology). *Ph.D., Yale, 1974*
 William G. Johnson. *B.A., Princeton, 1963; M.D., Columbia, 1967*
 Masataki Kawai. *Ph.D., Princeton, 1971*
 Norman Latov. *B.A., Columbia, 1970; M.D., Pennsylvania, 1975; Ph.D., 1975*
 William A. Maltese. *B.S., St. Francis (New York), 1972; Ph.D., Syracuse, 1977*
 Gajanan Nilavar. *P.U.C., Madras (India), 1963; M.B.B.S., 1968*
 Stephen Shafer (also Public Health) (in the Sergievsky Center). *B.A., Harvard, 1966; M.D., Columbia, 1970*
 Martha M. Sorenson. *B.A., Oberlin, 1963; M.S., Washington (Seattle), 1967; Ph.D., 1969*
 Joseph H. Willner. *B.A., Hamilton College, 1966; M.D., New York, 1970*
 Donald Wood. *B.S., Washington (Seattle), 1967; Ph.D., Washington State, 1973*

Assistant Professors of Anatomy

- Halina Den. *B.S., Frankfurt (Germany), 1949; M.S., New York University, 1954; Ph.D., Michigan, 1958*
 Abraham B. Eastwood. *B.S., Muhlenberg, 1965; M.S., Lehigh, 1967; Ph.D., 1971*

Assistant Professor of Biochemistry

- Terrone L. Rosenberry. *B.A., Oberlin 1965; Ph.D., Oregon, 1969*

Assistant Professor of Neurobiology

- Eli Shapiro. *B.S., Columbia, 1970; M.Phil., Yale, 1972; Ph.D., 1976*

Assistant Professors of Clinical Neurology

- Frank K. Boschenstein. *B.A., Toronto, 1950; M.D., 1954*
 Theodore A. List. *B.A., Kalamazoo, 1963; M.D., Michigan, 1967*
 Richard Mayeux. *B.S., Oklahoma State, 1968; M.D., 1972*
 Robert C. Michener. *B.A., California (San Francisco), 1968; M.D., 1972*
 James R. Miller. *B.A., Amherst, 1960; M.D., New York University, 1964*
 Marcelo Olarte. *B.S., Marist Brothers, 1962; M.D., Cuyo, 1970*
 Stanley R. Resor, Jr. *B.A., Yale, 1967; M.D., Columbia, 1972*
 Richard S. Schoenfeldt. *B.A., Claremont, 1967; M.D., Columbia, 1971*
 Sidney Starkman. *B.A., Brooklyn, 1966; M.D., Georgetown, 1970*
 Roger Traub. *B.A., Princeton, 1967; M.D., Pennsylvania, 1972*

Assistant Clinical Professors

- David J. Adams. *B.S., Rochester, 1965; M.D., Columbia, 1969*
 Sarala A. Devi. *M.B., Ghandi Medical (India), 1962*
 Robert A. Esser. *B.S., Loyola, 1941; M.D., Northwestern, 1945*
 Michael Fetell. *B.A., Pennsylvania, 1967; M.D., Albert Einstein, 1972*

- Eugenia T. Gamboa. *B.A., Philippines, 1961; M.D., 1966*
 Mark W. Green. *B.A., Case Western Reserve, 1971; M.D., Albert Einstein, 1974*
 Stanley W. Holstein. *B.S., George Washington, 1963; M.D., Georgetown, 1967*
 Charles R. Plank. *B.A., Oklahoma, 1961; M.D., 1965*
 Jerome S. Resnick. *B.A., Pennsylvania, 1955; M.D., 1959*
 Kuldip K. Sachdev. *M.B.B.S., Agre (India), 1957; M.D., Punjab, 1962*

ASSOCIATES IN CLINICAL NEUROLOGY

- Sidney M. Cohen, M.D.
 James F. Culleton, M.D.
 Ronald G. Emerson, M.D.
 Stanley Lesse, M.D.
 Richard S. Rhee, M.D.
 Bruce Roseman, M.D.
 Robert Wolff, M.D.

RESEARCH ASSOCIATES

- Ernest Amatniek, Ph.D.
 Vinayak Damle, Ph.D.
 Paul Oratofsky, B.A.
 Guy Valiquette, M.D.

INSTRUCTORS IN CLINICAL NEUROLOGY

- Daniel A. Alkaitis, M.D.
 Louise Donohue, M.D.
 Damon M. Fellman, M.D.
 Michael L. Gruber, M.D.

INSTRUCTORS IN CLINICAL NEUROLOGY (continued)

- Stanley L. Malkin, M.D.
 Alan F. Pertchik, M.D.
 Gerald J. Smallberg, M.D.

INSTRUCTOR IN CLINICAL SOCIAL WORK

- Jean E. Collard, M.A.

ASSISTANT IN CLINICAL NEUROLOGY

- Stephen C. Klass, M.D.

SENIOR STAFF ASSOCIATES

- H. Ryan Wagner, Ph.D.
 Leonard Zablow, M.A.

STAFF ASSOCIATES

- Ernest Bock, M.A.
 Robert D. Hawkins, Ph.D.
 Ruth Koehle

STAFF ASSOCIATES (continued)

- Peter Lau, M.A.
 Angel Mozo, Ph.D.
 John Paige, Ph.D.
 Alfred M. Salazar, Jr., Ph.D.
 Haruhide Yumiya, Ph.D.

SPECIAL LECTURERS

- Sara Ginsburg, Ph.D.
 Harry Grundfest, Ph.D.
 Richard L. Masland, M.D.
 Carmine T. Vicale, M.D.

SPECIAL LECTURER IN BIOCHEMISTRY

- David Nachmansohn, M.D.

LECTURERS

- Robert E. McMasters, M.D.
 Jeffrey Joel Rosen, Ph.D.

At Mary Imogene Bassett Hospital

Clinical Professor

- William Amols. *B.A., New York University, 1938; M.D., 1942*

Assistant Clinical Professor

- Lewis L. Hamilton. *B.S., Yale, 1960; M.D., Columbia, 1964*

At Harlem Hospital

Professor of Clinical Neurology

- John C.M. Brust, Jr. *B.A., Harvard, 1958; M.D., Columbia, 1962*

Assistant Professors of Clinical Neurology

- Alfred C. Bannerman. *B.Sc., Edinburgh, 1963; M.B., Ch.B., 1966*
 Edward B. Healton. *B.S., Oregon, 1964; M.D., Creighton, 1969*

Assistant Clinical Professor

- Bertel Bruun. *M.D., Copenhagen, 1964*

INSTRUCTORS IN CLINICAL NEUROLOGY

- Rafael Borrás, M.D.
 William P. Duggan, M.D.
 Renee Malouf, M.D.

At St. Luke's-Roosevelt Hospital Center

Clinical Professor

Carl W. Braun. *B.A., Harvard, 1958; M.D., Pennsylvania, 1962*

Assistant Clinical Professors

Sidney E. Bender. *M.D., Toronto, 1962*

Neil Lombardi (also Pediatrics). *B.A., M.D., Boston, 1967*

ASSOCIATES IN CLINICAL NEUROLOGY

Ann Geller, M.D.

Donald G. Rawlinson, M.D.

Obstetrics and Gynecology

Willard C. Rappleye Professor and Chairman

Raymond L. Vande Wiele (Director, International Institute for the Study of Human Reproduction). *M.D., Louvain, 1947*

At Presbyterian Hospital

Professors

Mieczyslaw Finster (also Anesthesiology). *B.A., Gymnasium (Poland), 1941; M.D., Geneva, 1957*

Georgiana Jagiello (Virgil Damon Professor) (also Human Genetics). *B.A., Boston, 1949; M.D., Tufts, 1955*

L. Stanley James (also Pediatrics). *M.D., Otago (New Zealand), 1948*

Orlando J. Miller (also Human Genetics and Development). *B.S., Yale, 1945; M.D., 1950*

Allan G. Rosenfield (also Public Health) (Director, Center for Population and Family Health). *B.A., Harvard, 1955; M.D., Columbia, 1959*

Professor of Biochemistry

Seymour Lieberman. *B.S., Brooklyn, 1936; M.S., Illinois, 1937; Ph.D., Stanford, 1941*

Professor of Reproductive Biochemistry

Ines Mandl. *Ph.D., Polytechnic Institute of Brooklyn, 1949*

Professors of Clinical Obstetrics and Gynecology

Henry Clay Frick II. *M.D., Columbia, 1944*

W. Duane Todd. *B.A., Princeton, 1948; M.D., Columbia, 1952*

Associate Professor of Physiology

Michel Ferin. *M.D., Louvain, 1964*

Associate Professors of Clinical Obstetrics and Gynecology

Bruce A. Barron. *B.A., Allegheny, 1955; Ph.D. Yale, 1965; M.D., New York University, 1971*

Edward T. Bowe. *B.S., Columbia, 1957; M.D., 1961*

Harold E. Fox. *M.Sc., Rochester and Oxford, 1972*

Wylie C. Hembree III (also Medicine). *B.A., Vanderbilt, 1960; M.D., Washington (St. Louis), 1964*

Raphael Jewelewicz. *M.D., Hebrew (Jerusalem), 1960*

Roy H. Petrie. *B.S., Western (Kentucky), 1961; M.D., Vanderbilt, 1965*

Gilbert J. Vosburgh. *B.A., Princeton, 1938; M.D., Johns Hopkins, 1942*

Associate Clinical Professors

Vincent J. Freda. *B.A., Columbia, 1948; M.D., New York University, 1952*

Raymond U. McCaffrey. *B.A., Fordham, 1954; M.D., Cornell, 1958*

David B. Moore. *B.S., Hamilton, 1941; M.D., Columbia, 1944*

Senior Research Associate

Inge Dyrenfurth. *B.S., Wilhelm, 1942; M.Sc., Strasbourg, 1944; B.Sc., Heidelberg, 1947*

Assistant Professors

Laxmi Baxi. *M.D., Seth G.S. Medical College (Bombay), 1962*

Phyllis C. Leppert (also Pediatrics). *M.S., Columbia, 1964; M.D., Yale, 1976*

Ming-Neng Yeh. *M.D., National Taiwan, 1964*

Assistant Professor of Anatomy

Daniel M. Linkie. *Ph.D., Michigan, 1971*

Assistant Professor of Endocrine Biochemistry

Richard B. Hochberg. *Ph.D., Hahnemann, 1967*

Assistant Professors of Clinical Obstetrics and Gynecology

Nabil Wafik Husami. *B.S., M.D., American (Beirut), 1972*

Richard U. Levine. *B.S., Tufts, 1962; M.D., Cornell, 1966*

Kevin D. Reilly. *B.S., Fairfield (Connecticut), 1965; M.D., Michigan, 1965*

Harold Speert. *B.A., Johns Hopkins, 1935; M.D., 1939*

Assistant Clinical Professors

Landis K. Crockett. *B.S., Michigan State, 1966; M.D., Michigan, 1970; M.P.H., 1975*

Dean J. Grandin. *B.A., Columbia, 1936; M.D., 1940*

Wolfgang Tretter. *M.D., Heidelberg, 1952*

ASSOCIATES IN CLINICAL OBSTETRICS AND GYNECOLOGY

Charles N. Bowers, Jr.,
M.D.

Lawrence J. Severino, M.D.

RESEARCH ASSOCIATES

Lajos Bandy, M.S.

Hosea Fu-Shih Huang,
Ph.D.

John Milton Hutson, M.D.

Norma J. Greenfield, Ph.D.

Stephen Keller, Ph.D.

Henry R. Rey, M.S.

RESEARCH ASSOCIATE IN BIOCHEMISTRY

Laura Ponticorvo, Ph.D.

INSTRUCTORS IN CLINICAL OBSTETRICS AND GYNECOLOGY

Sylvia P. Rubin, M.Sc.

Moshe Israel Schwartz, M.D.

ASSISTANTS IN CLINICAL OBSTETRICS AND GYNECOLOGY

Ina N. Cholst, M.D.

Feliciana Chuy, M.D.

John M. Hutson, M.D.

ASSISTANTS IN CLINICAL OBSTETRICS AND GYNECOLOGY (continued)

Steven G. Kaali, M.D.

Andrew L. Loucopoulos,
M.D.

Henry A. Sellner, M.D.

Pamela J. Tropper, M.D.

Leonardo J. Yunis, M.D.

SENIOR STAFF ASSOCIATE

Margarita H. Hawkins, M.S.

STAFF ASSOCIATES

Neil G. Anderson, Ph.D.
Emily Glazer, M.S.
Veeramac Prasad, Ph.D.
Sylvia Rubin, M.Sc.
Barbara Santee, M.Phil.

SPECIAL LECTURER

Equinn Munnell, M.D.

LECTURERS

Richard A. Bronson, M.D.
Jerome A. Dolan, M.D.
Arnold N. Fenton, M.D.

LECTURERS (*continued*)

John L. Lewis, Jr., M.D.
Kevin B. Reilly, M.D.
David L. Rosenfeld, M.D.
Sidney J. Siegel, M.D.
Anna L. Southam, M.D.
Christopher Tietze, M.D.

At Mary Imogene Bassett Hospital

Assistant Clinical Professor

Douglas H. Barns. *B.S., St. Lawrence, 1950; M.D., Cornell, 1954*

ASSOCIATE IN CLINICAL
OBSTETRICS AND GYNECOLOGY

Balazs Selendy, M.D.

INSTRUCTOR IN CLINICAL
OBSTETRICS AND GYNECOLOGY

Mark E. Heller, M.D.

At Harlem Hospital

Professor of Clinical Obstetrics and Gynecology

Solan Chao. *B.A., Cornell, 1954; M.D., Columbia, 1962*

Associate Professors of Clinical Obstetrics and Gynecology

Hiroko T. Felton. *M.D., Kansai (Japan), 1955*

Jack E. Maidman. *B.S., California (San Francisco), 1958; M.D., 1962*

Associate Clinical Professor

Stephen L. Matseoane. *B.S., Fort Hare (South Africa), 1954; M.D., Witwatersrand (South Africa), 1959*

Assistant Professor

Keith F. Rawlinson. *B.S., M.D., Alberta (Canada), 1966*

Assistant Professors of Clinical Obstetrics and Gynecology

Sunthorn Bunyaviroch. *B.S., Chulalongkorn (Thailand); M.D., Mahidol (Thailand)*

Young Sook Cho. *M.B., Yonsei, 1955; M.D., 1959*

Nomenida A. Lazaro. *B.S., Santo Tomas (Philippines), 1960; M.D., 1965*

Meredith F. Sirmans. *B.S., Lincoln, 1961; M.D., Meharry, 1965*

Esther S. Suarez. *A.A., Santo Tomas (Philippines), 1955; M.D., 1960*

Alfred J. Williams. *B.A., Howard, 1960; M.D., Meharry, 1964*

Assistant Clinical Professor

Pisan Unchalipongse. *M.D., Chiangma Medical School (Thailand), 1965*

INSTRUCTORS IN CLINICAL
OBSTETRICS AND
GYNECOLOGY

Sitaram Vithal Chitnis, M.D.
Millicent Comrie, M.D.
Hasi Das, M.D.
Jean D. Joseph, M.D.

INSTRUCTORS (*continued*)

Ashalatha Mital, M.B., B.S.
Rajasingham Rahulatharan,
M.D.
Johnny L. Williams, M.D.

ASSISTANT IN CLINICAL
OBSTETRICS AND
GYNECOLOGY

Angela Portale, M.S.

At St. Luke's-Roosevelt Hospital Center

Professor

Robert S. Neuwirth (F. Huntington and Dorothy Babcock Professor). *B.S., Yale, 1955; M.D., 1958*

Professors of Clinical Obstetrics and Gynecology

Thomas F. Dillon. *M.D., Georgetown, 1947*
Harold M. M. Tovell. *B.A., Toronto, 1951; M.D., 1955*

Associate Professor of Clinical Obstetrics and Gynecology

Abraham Risk. *M.D., Dalhousie (Canada), 1957; M.P.H., Johns Hopkins, 1969*

Associate Clinical Professors

Hussein K. Amin. *M.B., Ch.B., Alexandria (Egypt), 1955*
John F. Dwyer. *B.A., Fordham, 1956; M.D., Cornell, 1960*

Senior Research Associate

Muriel Feigelson. *Ph.D., New York University, 1961*

Assistant Professor

Michelle P. Warren (also Medicine). *B.A., Mount Holyoke, 1961; M.D., Cornell, 1965*

Assistant Professors of Clinical Obstetrics and Gynecology

Ernst G. Bartsich. *M.D., Frankfurt, 1962*
Terusada Horiguchi. *M.D., Keio (Tokyo), 1961*
Hamid Mootabar. *M.D., Pahlavi (Iran), 1966; M.P.H., Columbia, 1974*
Haldar K. Shamsi. *M.B., B.S., King Edward Medical College (Pakistan), 1965*
Ivan K. Strausz. *M.B., Ch.B., Capetown, 1958*

Assistant Clinical Professors

Alexander Coman. *M.D., Institute of Medicine and Pharmacy (Rumania), 1948*
David B. Crawford. *B.S., North Carolina, 1943; M.D., New York University, 1946*
Emmanuel L. Greenberg. *M.D., Downstate Medical Center (Brooklyn), 1941*
Ivan J. Jacobson. *B.A., Belgrade (Yugoslavia), 1948; M.D., 1955*
Gyula Nemes. *B.A., Gymn. Szekesfehervar, 1946; M.D., Budapest, 1954*
Ian G. Van Praagh. *M.D., Toronto, 1955*
Marcia L. Storch. *B.A., Bryn Mawr, 1955; M.D., Woman's Medical College of Pennsylvania, 1973*
Riley W. Waller. *B.S., LeMoyne, 1943; M.D., Howard, 1947*

ASSOCIATES IN CLINICAL OBSTETRICS AND GYNECOLOGY

Bernardo Handszer, M.D.
Daniel A. Tsing, M.D.

RESEARCH ASSOCIATE

Malathy Singh, M.Sc.,
Ph.D.

INSTRUCTORS IN CLINICAL OBSTETRICS AND GYNECOLOGY

Farshad Agahi, M.D.
Terry L. Andrews, M.D.
Feliopo Bozzo, M.D.
Kok Chung Chang, M.D.
Gerard de Catalogne, M.D.
Frederick Clare, M.D.

INSTRUCTORS (continued)

Satwant Kaur Dhamoon,
M.R.C.O.G.
Bialines Espinosa, M.D.
Rauf G. Faroqui,
M.B., B.S.
Paul Filipescu, M.D.
Nargess (Agharian)
Hakimi-Fard, M.D.

INSTRUCTORS (*continued*)

John Jakus, M.D.
 Jay Joel Kelinson, M.D.
 Nicholas Klein, M.D.
 Gary M. Levine, M.D.
 Leon Lewenstein, M.D.
 Ezatolah Mohajer-
 Shojai, M.D.
 Adamandia
 Panayotopoulos, M.D.
 Benu Pascariu, M.D.
 Humberto Portillo, M.D.
 Meera Prabat, M.B., B.S.
 George S. Radney, M.D.

INSTRUCTORS (*continued*)

Raphael Reiss, M.D.
 Ronald J. Reiss, M.D.
 Irving Ward Robinson, M.D.
 Arnold Roufa, M.D.
 Peter S. Sailon, M.D.
 Bruce M.
 Schiffman, M.D.
 Istvan Paul Tornai, M.D.
 Filippo Vita, M.D.
 Olwen Joy
 Wellington, M.B., B.S.
 Mary E. Wilson, M.D.

ASSISTANT IN CLINICAL
OBSTETRICS AND
GYNECOLOGY

Malca Sane, M.D.

LECTURERS

Naif K. Basile, M.D.
 Charles H. Debrovner, M.D.
 Michael Harel, M.D.
 Roger Hassid, M.D.
 Andre Nehorayoff, M.D.
 Robert M. Podell, M.D.
 Richard A. Ruskin, M.D.
 Fouad Surur, M.B., B.Ch.

Ophthalmology

Edward S. Harkness Professor and Chairman

Charles J. Campbell. M.D., *George Washington, 1948; B.S., Muskingum, 1949; M.S., Rochester, 1951; Med.Sc.D., Columbia, 1957*

At Presbyterian Hospital

Professors

Endre A. Balazs (Malcolm P. Aldrich Professor). M.D., *Budapest, 1942*
 Peter Gouras. B.A., *Johns Hopkins, 1951; M.D., 1955*

Professor of Ocular Physiology

Laszlo Z. Bito. B.A., *Bard, 1959; Ph.D., Columbia, 1963*

Professor of Ophthalmic Biochemistry

Abraham Spector. Ph.D., *New York University, 1957*

Professor of Microbiology

Wladyslaw Manski. M.Phil., *Warsaw, 1939; D.Sc., Wroclaw (Poland), 1951*

Professor of Clinical Ophthalmology

Philip Knapp. B.A., *Harvard, 1937; M.D., Columbia, 1941*

Clinical Professors

Robert M. Day. B.A., *Wesleyan, 1939; M.D., Pennsylvania, 1944*
 Ira S. Jones. B.A., *Columbia, 1940; M.D., 1943*

Associate Professor of Physiology

Jorge Fischbarg. M.D., *Buenos Aires, 1962; Ph.D., Chicago, 1971*

Associate Professors of Clinical Ophthalmology

Myles M. Behrens. B.A., *Yale, 1958; M.D., Columbia, 1962*
 Richard W. Darrell. B.A., *Harvard, 1955; M.D., 1959; Sc.D., Columbia, 1965*

- Andrew de Roeth, Jr. *B.S., Northwestern, 1943; M.D., 1946*
 Anthony Donn. *B.S., Yale, 1947; M.D., Columbia, 1952*
 R. Linsy Farris. *M.D., Duke, 1961*
 Max Forbes. *B.A., Cornell, 1951; M.D., Chicago, 1957*
 Francis A. L'Esperance, Jr. *B.A., Dartmouth, 1952; M.D., Harvard, 1956*
 Harold F. Spalter. *B.A., Brown, 1951; M.D., Columbia, 1955*
 Stephen Trokel. *B.A., Cornell, 1954; M.S., Rochester, 1956; M.D., 1959; Med. Sci.D., Columbia, 1965*

Associate Clinical Professors

- William C. Cooper. *B.S., Franklin and Marshall, 1953; M.D., Cornell, 1956*
 John W. Espy. *B.S., Franklin and Marshall, 1953; M.D., Cornell, 1956*
 George M. Howard. *B.A., Dartmouth, 1952; M.D., Albany, 1959*

Assistant Professor of Biophysical Ophthalmology

- Charles J. Koester. *B.S., Carnegie Institute of Technology, 1950; Ph.D., Rochester, 1955*

Assistant Professor of Ophthalmic Biochemistry

- James P. Dillon. *B.S., Canisius College, 1964; M.S., Columbia, 1973; Ph.D., 1974*

Assistant Professor of Ophthalmic Pharmacology

- Prasad S. Kulkarni. *B.S., Shivaji (India), 1965; M.S., State University of New York (Downstate), 1971; Ph.D., 1974*

Assistant Professor of Radiation Biology

- Basil V. Worgul. *B.S., Miami, 1969; Ph.D., Vermont, 1974*

Assistant Professors of Clinical Ophthalmology

- Arnold W. Forrest. *B.A., Columbia, 1939; M.D., New York University, 1942*
 Frank B. Hoeffle. *B.A., Dartmouth, 1957; M.D., Harvard, 1961*
 Sally Moore (Orthoptics). *B.S., Delaware, 1952*
 Balachandran D. Srinivasan. *Ph.D., Columbia, 1964; M.D., 1967*
 Emil Wiroszko. *B.S., Fordham, 1956; M.D., Cornell, 1960; Med.Sc.D., Columbia, 1967*

Assistant Clinical Professors

- Hugh M. Moss. *B.A., Harvard, 1952; M.D., Pennsylvania, 1954*
 Ellen F. Regan. *B.A., Wellesley, 1940; M.D., Yale, 1943*

ASSOCIATES IN CLINICAL OPTHALMOLOGY

- Howard M. Eggers, M.D.
 William A. James, Jr., M.D.
 Rainer N. Mittl, M.D.

RESEARCH ASSOCIATES

- E. Anita Anderson
 Ethel I. Anderson, Ph.D.
 Gerard Armand, Ph.D.
 Mary K. Cowman, Ph.D.
 Mary T. Flood, B.S.
 William H. Garner, Ph.D.
 James E. Haley, Ph.D.

RESEARCH ASSOCIATES (continued)

- Lu-Ku-Li, Ph.D.
 Jong J. Lim, Ph.D.
 Kasimierz Malinowski, Ph.D.
 Victoria Ozanics, M.S.
 Debutta Roy, Ph.D.

INSTRUCTORS IN CLINICAL OPTHALMOLOGY

- Albert J. Hofeldt, M.D.
 Lawrence G. Pape, M.D.
 Louis D. Pizzarello, M.D.
 Jaime Santamaria III, M.D.

ASSISTANTS IN CLINICAL OPTHALMOLOGY

- Richard D. Banyard, M.D.
 Donald H. Green, M.D.
 Martin L. Leib, M.D.
 Richard G. Lennon, M.D.
 Lance D. Redler, M.D.
 Jesse L. Sigelman, M.D.

SENIOR STAFF ASSOCIATES

- Suraj Prakash Bhat, Ph.D.
 Margaret H. Garner, Ph.D.
 Heinz Rosskothén
 Charles Weiss, M.D.

STAFF ASSOCIATES

Roger A. Baroody, B.A.
 Sarah Oliver Briller, M.Sc.
 Janet L. Denlinger, M.D.
 Maria O. Longas, B.A.
 Hermann D. Schubert, M.D.

SPECIAL LECTURERS

Frank D. Carroll, M.D.
 George R. Merriam, M.D.

SPECIAL LECTURERS
IN BIOCHEMISTRY

Zacharias Dische, M.D.
 Karl Meyer, M.D.

LECTURERS

Frank De Benedetto, Ph.D.
 Frederic H. Deutsch, Ph.D.
 Hampson A. Sisler, Ph.D.
 Julius A. Vida, Ph.D.

At Mary Imogene Bassett Hospital

Assistant Clinical Professor

Thomas A. Farrell. *B.A., Hamilton, 1957; M.D., McGill, 1961*

ASSOCIATE IN CLINICAL
OPHTHALMOLOGY

Charles B. Deichman, M.D.

At Harlem Hospital

Assistant Professor of Clinical Ophthalmology

Herman C. Jordan. *B.A., Colgate, 1954; M.D., Howard, 1964*

INSTRUCTORS IN CLINICAL
OPHTHALMOLOGY

Rajendra K. Bansal, M.B., B.S.
 Antonio M. Gonzalez, M.D.
 John P. Mitchell, M.D.
 Ram P. Tiwari, M.S.

ASSISTANT IN CLINICAL
OPHTHALMOLOGY

Andrew Goldstein, M.D.

At St. Luke's-Roosevelt Hospital Center

Associate Clinical Professor

James C. Newton. *B.S., Fordham, 1949; Ph.D., 1953; M.D., Jefferson, 1957*

ASSOCIATE IN CLINICAL
OPHTHALMOLOGY

John Eden, M.D.

INSTRUCTORS IN CLINICAL
OPHTHALMOLOGY

Louis V. Angioletti, Jr.,
 M.D.
 Chin Wing Chu, M.D.
 Bernard J. Fowler, M.D.
 Charles Merker, M.D.
 Chalermpong Sarakhun,
 M.D.
 Howard K. Weisberg, M.D.

ASSISTANTS IN CLINICAL
OPHTHALMOLOGY

Ulises Arango, M.D.
 Philip A. Bonanno, M.D.
 Robert C. DellaRocca, M.D.
 Bruce M. Hyman, M.D.
 Richard S. Kochman, M.D.
 Thomas O. Muldoon, M.D.
 Robert P. Newhouse, M.D.
 Paul D. Satya, M.D.
 Morton H.
 Seelenfreund, M.D.

ASSISTANTS (*continued*)

George Traykovski, M.D.
 Joseph Wynn Wesley, M.D.

LECTURERS

Dennis Freilich, M.D.
 Edward L. Raab, M.D.

Orthopedic Surgery

Frank Stinchfield Professor of Clinical Orthopedic Surgery and Chairman

Alexander Garcia. *B.S., College of the City of New York, 1940; M.D., Long Island College of Medicine, 1943*

At Presbyterian Hospital

Professor

C. Andrew L. Bassett. *M.D., Columbia, 1948; Med.Sc.D., 1955*

Professors of Clinical Orthopedic Surgery

Robert E. Carroll. *B.A., Yale, 1938; M.D., 1942*

Harold M. Dick. *B.A., Princeton, 1956; M.D., New York University, 1960*

S. Ashby Grantham. *B.A., Washington (St. Louis), 1952; M.D., 1955*

Charles S. Neer II. *B.A., Dartmouth, 1939; M.D., Pennsylvania, 1942*

Charles T. Ryder. *B.S., Massachusetts Institute of Technology, 1939; M.D., Harvard, 1943*

Professor of Clinical Pathology

Austin D. Johnston. *B.A., Columbia, 1945; M.D., 1947*

Associate Professor of Anatomy

Stephen Bruce Doty. *B.A., Rice, 1961; M.A., 1963; Ph.D., 1965*

Associate Professors of Clinical Orthopedic Surgery

George B. Ambrose. *B.A., Columbia, 1940; M.D., 1943*

Nas S. Eftekhari. *M.D., Teheran, 1960*

Hugo A. Keim. *B.S., St. Mary's (Minnesota), 1956; M.S., Northwestern, 1966; M.D., Loyola, 1960*

Associate Clinical Professor

David L. Andrews. *B.A., Williams, 1952; M.D., Columbia, 1956*

Senior Research Associate

Arthur A. Pilla. *B.S., St. Joseph's, 1958; M.S., Pennsylvania, 1958; D.Sc., Paris, 1964*

Assistant Clinical Professors

Robert M. Reiss. *B.A., Columbia, 1951; M.D., 1959*

James N. Worcester, Jr. *B.A., Yale, 1947; M.D., Columbia, 1955*

Assistant Professors of Clinical Orthopedic Surgery

John R. Denton. *B.S., West Point, 1960; M.D., Medical College of Alabama, 1967*

Rosamond Kane. *M.D., Columbia, 1952*

Howard A. Kiernan, Jr. *B.S., Holy Cross, 1962; M.D., New York University, 1966*

Christopher B. Michelsen. *B.A., Bowdoin, 1961; M.D., Columbia, 1969*

Assistant Professor of Orthopedic BiomechanicsRobert W. Pawluck. *B.S., Columbia, 1974; M.B.A., 1977*ASSOCIATES IN CLINICAL
ORTHOPEDIC SURGERY

Louis U. Bigliani, M.D.
 Peter N. Carbonara, M.D.
 William U. Cavallaro, M.D.
 Robert N. Dunn, M.D.
 Merle H. Katzman, M.D.
 Harvey Orlin, M.D.
 Thomas D. Rodda, M.D.
 Joseph E. Salvatore, M.D.
 E. Baldwin Self, Jr., M.D.
 William A. Sinton, M.D.
 L. Arne Skilbred, M.D.
 David M. Smith, M.D.
 Martin L. Sorger, M.D.
 Joel D. Weinstein, M.D.
 Eric K. Zeitzmann, M.D.

RESEARCH ASSOCIATE

Harshad R. Chokshi, Ph.D.

INSTRUCTORS IN CLINICAL
ORTHOPEDIC SURGERY

Steven Berkowitz, M.D.
 Stuart J. Fischer, M.D.
 Richard E. Fleming, Jr.,
 M.D.
 Lawrence A. Lefkowitz,
 M.D.
 Stephen J. McIlveen, M.D.
 David Price Roye, Jr.,
 M.D.
 Harvey S. Sicherman, M.D.
 Ronald Tietjen, M.D.

SENIOR STAFF ASSOCIATE

George Tzitsikalakios, M.S.

STAFF ASSOCIATE

Sharon M. Mitchell, B.S.

SPECIAL LECTURER

Frank Stinchfield, M.D.

At Harlem Hospital**Associate Professor of Clinical Orthopedic Surgery**Marvin L. Shelton. *B.S., Howard, 1951; M.D., 1956*ASSOCIATE IN CLINICAL
ORTHOPEDIC SURGERY

Aaron M. Gold, M.D.

INSTRUCTORS IN CLINICAL
ORTHOPEDIC SURGERY

John F. Crowe, M.D. (in Surgery)
 William L. King, M.D. (in Surgery)
 John B. Nailor, M.D. (in Surgery)
 Germukh S. Walha, M.D. (in Surgery)

At Helen Hayes Hospital**Professors of Clinical Orthopedic Surgery**George Van B. Cochran. *B.A., Dartmouth, 1953; M.D., Columbia, 1956; Med.Sc.D., 1967*Alice L. Garrett. *B.S., Washington State, 1944; M.D., Southern California, 1954***Assistant Clinical Professor**Raphael K. Levine. *B.A., Brandeis, 1961; M.D., Jefferson, 1965*ASSOCIATES IN CLINICAL
ORTHOPEDIC SURGERY

Robert L. S. Boothe, M.D.
 Abraham C. Kovarsky, M.D.

At St. Luke's-Roosevelt Hospital Center**Professor of Clinical Orthopedic Surgery**Joseph W. Fielding. *M.D., Toronto, 1946*

Associate Clinical Professor

Robert E. Zickel. *B.A., Cornell, 1952; M.D., 1958*

Assistant Clinical Professors

Vincent G. Fietti, Jr. *B.A., Boston, 1968; M.D., 1972*

Frederic E. Helbig. *B.A., Brown, 1964; M.D., Boston, 1969*

Tarek Hisham Mardam-Bey. *M.D., American (Beirut), 1972*

Ronald M. Match. *B.A., Hofstra, 1953; M.D., Jefferson, 1957*

Andrew H. Patterson. *M.D., Columbia, 1958*

George L. Unis. *B.A., New York University, 1960; M.D., New Jersey College of Medicine and Dentistry, 1975*

**ASSOCIATES IN CLINICAL
ORTHOPEDIC SURGERY**

William G. Hamilton, M.D.

James C. Parkes II, M.D.

Joel E. Rothermel, M.D.

**INSTRUCTORS IN CLINICAL
ORTHOPEDIC SURGERY**

Richard J. Cea, M.D.

Sanford A. Ratzan, M.D.

Luther F. Warren, M.D.

Otolaryngology**Professor and Chairman**

Maxwell Abramson. *B.A., Wesleyan, 1957; M.D., Union (Albany), 1961*

At Presbyterian Hospital**Professor**

Juergen Tonndorf. *M.D., Kiel (Germany), 1938; Ph.D., Heidelberg, 1945*

Professors of Clinical Otolaryngology

Robert M. Hui. *B.A., Southern California, 1943; M.D., 1946*

Robin M. Rankow. *B.S., College of the City of New York, 1935; D.D.S., Columbia, 1940; M.D., Rochester, 1950*

Professor of Clinical Audiology and Speech Pathology

Thomas H. Fay. *B.A., Florida, 1949; M.A., Columbia, 1950; Ph.D., Illinois, 1958*

Associate Professor of Auditory Biophysics

Shyam M. Khanna. *B.Sc., Lucknow (India), 1951; D.R.E., St. Xavier College (Bombay), 1954; Ph.D., City College, 1970*

Associate Clinical Professors

Frank V. Mignogna. *B.A., Princeton, 1961; M.D., New Jersey College of Medicine and Dentistry, 1965*

Lawrence Savetsky. *B.A., New York University, 1951; M.D., State University of New York (Downstate), 1955*

Malcolm H. Schvey. *B.A., Lehigh, 1947; M.A., Columbia, 1950; M.D., Amsterdam, 1956*

Assistant Professors

Andrew Blitzer (also Oral Surgery). *B.A., Adelphi, 1966; D.D.S., Columbia, 1970; M.D., Mt. Sinai School of Medicine (New York), 1973*
 Anthony Frederick Jahn. *B.Sc., Toronto, 1969; M.Sc., 1970; M.D., 1974*

Assistant Professor of Biochemical Otolaryngology

Cheng Chun Huang. *B.S., Taiwan, 1963; M.S., Vanderbilt, 1966; Ph.D., Iowa, 1970*

Assistant Professor of Clinical Otolaryngology

Soly Baredes. *B.A., Columbia, 1972; M.D., 1976*

Assistant Clinical Professors

John D. Piro (also Prosthodontics). *B.A., Fordham, 1943; D.D.S., Columbia, 1946*
 Raymond B. Strauss. *B.A., Washington (St. Louis), 1950; Ph.D., Florida, 1956, M.D., Western Reserve, 1968*

RESEARCH ASSOCIATE

Hiroshi Moriyama, M.D.

INSTRUCTORS IN CLINICAL OTOLARYNGOLOGY

Vincent G. Caruso, M.D.
 Milton Ivker, M.D.
 Theodore Kramer, M.D.
 Arthur B. Lacher, M.D.
 Richard S. Mega, M.D.
 Daniel J. Pender, M.D.

INSTRUCTORS (continued)

Nicholas D. Pontilena, M.D.
 William J. Richtsmeier, M.D.
 Peter D. Westerhoff, M.D.
 Melvin Wiederkehr, M.D.
 Carl Wiesenthal, M.D.
 Howard D. Zipper, M.D.

STAFF ASSOCIATES

Michel Berreby, M.D.
 Svetlana Kaufman, M.D.
 Chih-ho Lai, M.D.

LECTURER

Clarissa R. Smith, Ph.D.

At Harlem Hospital**Associate Clinical Professor**

Errol A. Thompson. *M.B., University College (Dublin), 1936*

Assistant Professor

Lee David Eisenberg (in Surgery). *B.S., St. John's (New York), 1967; M.D., State University of New York (Downstate), 1971*

Assistant Clinical Professor

Ransford C. Newman. *M.B., B.S., London, 1960; F.R.C.S., Edinburgh, 1968*

At St. Luke's-Roosevelt Hospital Center**Associate Clinical Professors**

John S. Lewis. *M.D., Alberta (Canada), 1943*
 Stanley Whitfield. *Certificate, Harris Academy, Dundee, 1940; M.B., Ch.B., St. Andrew's University Medical School, 1946*

INSTRUCTORS IN CLINICAL OTOLARYNGOLOGY

Awny Aziz Abdou, M.B., Ch.B.
 Arshad H. Amjad, M.D.

INSTRUCTORS (continued)

Maria Aramburu, M.D.
 Neville W. Carmical, M.D.
 James F. Grillo, M.D.

INSTRUCTORS (continued)

Tay Bong Lee, M.D.
 Pi-Tang Lin, M.D.
 Mauriciu Rodescu, M.D.

Pathology

Francis Delafield Professor and Chairman

Donald W. King. *M.D., Syracuse, 1949*

At Presbyterian Hospital

Professors

Richard Axel (also Biochemistry). *B.A., Columbia, 1967; M.D., Johns Hopkins, 1970*
 William A. Blanc. *B.A., Geneva, 1940; M.D., 1947; Ph.D., 1952*
 Paul Ellner (also Microbiology). *M.S., Southern California, 1952; Ph.D., Maryland, 1956*
 S. Raymond Gambino. *B.S., Antioch, 1948; M.D., Rochester, 1952*
 Gabriel C. Godman (also Microbiology). *B.A., New York University, 1941; M.D., 1944*
 Conrad L. Pirani. *B.A., Johns Hopkins, 1954; M.D., Rochester, 1958*
 Ralph M. Richart. *B.A., Johns Hopkins, 1954; M.D., Rochester, 1958*
 Virginia Tennyson (also Anatomy). *B.S., Pennsylvania State, 1946; M.S., Baylor, 1956; Ph.D., Columbia, 1960*

Professor of Microbiology

Henry J. Vogel. *B.S., London, 1939; M.S., New York University, 1941; Ph.D., 1949*

Professor of Comparative Pathology

Ross M. Grey. *D.V.M., Alabama Polytechnic Institute, 1945*

Professors of Neuropathology

Phillip E. Duffy. *B.A., Columbia, 1943; M.D., 1947*
 Leon Roizin (in Psychiatry). *B.A., State Lyceum (Bessarabia), 1930; M.D., Royal University (Milan), 1936*

Professor of Surgical Pathology

Luciano Ozzello. *M.D., Turin (Italy), 1951*

Professors of Clinical Pathology

Arthur W. Branwood. *M.B., Ch.B., Edinburgh, 1942; M.D., 1948*
 Carmia Borek (in Radiology). *B.S., M.S., Ph.D., Weitzmann Institute (Israel), 1967*
 Austin D. Johnston (in Orthopedic Surgery). *B.A., Columbia, 1945; M.D., 1947*

Adjunct Professors

Robert V. Hutter. *B.A., State University of New York (Syracuse), 1950; M.D., 1954; M.A., Yale, 1968*
 Harry L. Ioachim. *M.D., Bucharest, 1949*
 Sidney Pestka. *B.A., Princeton, 1957; M.D., Pennsylvania, 1961*

Clinical Professors

Victor Herbert. *B.S., Columbia, 1948; M.D., 1952*
 Pablo Rubinstein. *M.D., Chile, 1962*
 Sheldon C. Sommers. *M.D., Harvard, 1941*

Clinical Professor of Oral Pathology

Melvin N. Blake. *D.D.S., New York University, 1955*

Associate Professors

Cecilia M. Fenoglio. *B.S., St. Elizabeth, 1965; M.D., Georgetown, 1969*

John J. Fenoglio, Jr. *B.A., Harvard, 1965; M.D., Georgetown, 1969*

John F. Nicholson (also Pediatrics). *B.S., Vanderbilt, 1955; M.D., 1958*

Associate Professor of Dentistry

David J. Zegarelli. *B.A., Columbia, 1965; D.D.S., 1969*

Associate Professors of Neuropathology

Lester M. Geller. *B.A., Cornell, 1947; M.A., Michigan State, 1948; Ph.D., New York University, 1953*

Mavis Kaufman (in Psychiatry). *M.D., New York Medical College, 1944*

Associate Professor of Clinical Neuropathology

Richard F. Defendini. *B.A., Michigan, 1948; M.A., 1952; M.D., Rochester, 1961*

Associate Professors of Clinical Pathology

Thomas A. Blumenfeld. *A.A., North Carolina, 1960; M.D., Tennessee, 1964*

Arline D. Deitch (in Anatomy). *B.A., Brooklyn, 1944; M.A., Columbia, 1946; M.D., 1954*

Reba A. Goodman. *B.A., Indiana, 1949; M.A., Columbia, 1952; Ph.D., 1955*

Mary E. King. *B.A., Smith, 1947; M.D., Columbia, 1951*

Nicole Suci-Foca (in Surgery). *B.S., Bucharest (Rumania), 1959; M.S., 1960; Ph.D., 1965*

Myron Tannenbaum (in Urology). *B.S., New York University, 1952; M.S., 1955; Ph.D., 1957; M.D., Chicago, 1961*

Ruth H. Vogel. *Ph.D., New York University, 1958*

Associate Professor of Clinical Pediatric Pathology

H. Joachim Wigger. *M.D., Hamburg, 1954*

Associate Professors of Clinical Surgical Pathology

Karl Perzin. *B.A., Columbia, 1954; M.D., 1958*

Marianne Wolff. *B.A., Hunter, 1948; M.D., Columbia, 1952*

Adjunct Associate Professors

Ernest Baden. *M.A., Sorbonne, 1946; D.D.S., New York University, 1950; M.D., Geneva, 1962*

Jan Vincents Johannesen. *M.D., Bergen (Norway), 1966*

M. Richard Pachter. *M.D., Zurich, 1956*

William Pollack. *M.S., Rutgers, 1950; Ph.D., 1964*

Robert R. Rickert. *B.A., Michigan, 1958; M.D., Johns Hopkins, 1962*

Harry H. Stumpf. *B.A., New York University, 1947; M.D., State University of New York (Downstate), 1951*

John A. Terzakis. *B.A., Columbia, 1957; M.D., New York University, 1961*

Kaity Yannopoulos. *M.D., Greece, 1954*

Frederick T. Zugibe. *B.S., St. Francis (Illinois), 1951; M.S., Chicago, 1959; Ph.D., 1960*

Associate Clinical Professors

- Irwin A. Almenoff. *B.S., College of the City of New York, 1948; M.D., Cornell, 1952*
 Daniel W. Benninghoff. *B.A., Yale, 1949; M.D., Columbia, 1953*
 Donald E. Brown. *M.D., Harvard, 1943*
 John M. Budinger. *B.S., Northwestern, 1950; M.D., 1954*
 Robert L. Hirsch. *B.A., Cornell, 1947; M.D., 1951*
 David N. Silvers (also Dermatology). *B.A., Haverford, 1964; M.D., Duke, 1968*
 Stanley Simbonis. *B.S., Yale, 1953; M.D., 1957*
 Harold J. Sobel. *B.A., Brooklyn, 1950; M.D., Chicago Medical School, 1954*
 Richard L. Swarm. *B.A., Washington (St. Louis), 1949; M.D., 1950*

Associate Clinical Professor of Neuropathology

- Nicholas J. Willson. *B.S., Saint Peter's, 1959; M.D., Seton Hall, 1963*

Assistant Professors

- Jerome Owen Cantor. *B.A., Columbia, 1971; M.D., Pennsylvania, 1975*
 Christopher P. Crum. *B.A., Virginia, 1970; M.D., 1974*
 Seth Goldberg. *B.S., Massachusetts Institute of Technology, 1966; B.A., California, 1964; M.D., State University of New York (Downstate), 1970*
 Stephen Keller. *B.S., Pace, 1971; M.A., M.Phil., Ph.D., Columbia, 1974*
 Daniel M. Knowles. *B.A., Bridgeport, 1969; M.D., Chicago, 1973*
 Jay Lefkowitz. *B.A., Clark, 1972; M.D., Columbia, 1976*
 Charles C. Marboe. *B.A., Princeton, 1971; M.D., Pennsylvania State, 1976*
 Merlin D. Marquardt (in Ophthalmology and Pathology). *B.S., Wisconsin, 1967; M.D., 1971*
 Ricardo Mesa-Tejada. *B.S., Manhattan, 1964; M.D., Madrid, 1970*
 Armand Miranda. *B.S., Columbia, 1969; Ph.D., 1973*
 Neelavathy Pushparaj. *M.B.B.S., Stanley Medical College (India), 1961*
 Janet Tannenbaum. *B.A., Brandeis, 1969; Ph.D., Columbia, 1975*

Assistant Professor of Neuropathology

- Arthur P. Hays. *B.A., Dartmouth, 1962; B. Med. Sci., 1963; M.D., Colorado, 1966*

Assistant Professor of Clinical Neuropathology

- Herbert Barden. *B.S., Brooklyn, 1952; M.S., New York University, 1960; Ph.D., 1964*

Assistant Professors of Clinical Pathology

- E. Glenn Armstrong. *B.S., Virginia Polytechnic Institute, 1966; M.S., 1969; Ph.D., Maryland, 1975*
 Daniel J. Fink. *B.S., Cornell, 1968; M.S., Massachusetts Institute of Technology, 1970; M.D., Columbia, 1975; M.Phil., 1980*
 Gerda Nette. *B.S., Columbia, 1968; Ph.D., 1973*
 Michael Pesce. *B.S., St. Johns, 1967; Ph.D., 1971*
 Maria Mahdalyna Shevchuk. *B.A., Fordham, 1970; M.D., Upstate Medical Center (Syracuse), 1974*
 Philip Tomashefsy (in Urology). *Ph.D., New York University, 1969*

Adjunct Assistant Professors

- Solange G. Abunassar. *M.D., American (Beirut), 1968*
 Majid Ali. *M.B., B.S., Punjab (India), 1963*
 Paul Bachner. *B.A., College of the City of New York, 1959; M.D., Columbia, 1963*

- Harry Woodson Carter. *M.D., Harvard, 1957*
 Larry E. Douglass. *B.A., Washington (St. Louis), 1959; M.D., Vanderbilt, 1960*
 Howard B. Goldstein. *B.A., Colgate, 1955; M.D., Albany Medical College, 1959*
 Arthur I. Hurvitz. *D.V.M., Michigan State, 1964; Ph.D., California (Davis), 1967*
 Catherine Kambolis. *M.D., Athens, 1955*
 Paul A. Krieger. *B.S., City College, 1967; M.D., New York Medical College, 1971*
 Richard A. McReynolds. *M.S., Virginia, 1968; M.D., 1971*
 Basil Moumgis. *M.D., Pittsburgh, 1949*
 Frederick Muschenheim. *B.A., Howard, 1953; M.D.C.M., McGill, 1963*
 Robert D. Newman. *B.S., California (Los Angeles), 1958; M.D., 1962*
 Joseph E. O'Brien. *B.A., Columbia, 1957; M.D., State University of New York (Downstate), 1961*

Assistant Clinical Professors

- Giles G. Allard. *B.A., Montreal, 1944; M.D., Laval, 1950*
 Lucretia Allen. *B.A., New York University, 1948; M.D., State University of New York (Downstate), 1952*
 Ada B. DeChabon. *B.S., Liceo Senioritas, 1949; M.D., Buenos Aires, 1957*
 Stefan E. Epstein. *B.A., Columbia, 1956; M.D., State University of New York (Buffalo), 1960*
 Michael Kogan. *Ph.D., Virginia Polytechnic Institute, 1972*
 Hiroshi Nakazawa. *M.D., Keio (Tokyo), 1958*
 Henry G. Schriever. *B.A., Vermont, 1956; M.D., New York Medical College, 1960*
 Ralph W. Snyder. *B.S., McGill, 1951; M.D., 1953*
 Heidrun Zweitnig-Rotterdam. *M.D., Munich, 1968*

ASSOCIATE IN CLINICAL PATHOLOGY

May Parisien, M.D.

RESEARCH ASSOCIATES

Reba Goodman, Ph.D.
 David J. Pierson, M.S.
 Moshe Rosen, Ph.D.

INSTRUCTORS IN CLINICAL PATHOLOGY

James W. Allen, M.D.
 Julianne M. Byrne, Ph.D.
 Marguerite M. Duby, M.D.
 Milagros Ona-Sarino, M.D.

INSTRUCTORS (continued)

Ranjit Kaur Sachdev,
 M.B.B.S.
 Monica C. Yang, M.D.
 Elena Zegarelli-Schmidt,
 Ph.D.

SENIOR STAFF ASSOCIATES

Margaret M. Grimes, M.D.
 Charles Chostner Marboe,
 M.D.

STAFF ASSOCIATE

Elena Agranovsky, M.D.,
 Ph.D.

SPECIAL LECTURERS

Lester R. Cahn, D.D.S.
 David Cowen, M.D.
 C. Zent Garber, M.D.
 Raffaele Lattes, M.D.
 Meyer M. Melicow, M.D.
 Abner Wolf, M.D.

LECTURERS

Michael Baden, M.D.
 Paul A. Brown, M.D.
 Hyman Donnenfeld, M.D.
 Frederick A. Jacobiec, M.D.
 Janis F. Klavins, M.D.
 David Spain, M.D.

At Mary Imogene Bassett Hospital

Associate Clinical Professor

Charles A. Ashley. *B.A., Cornell, 1944; M.D., 1947; M.S., Illinois, 1951*

Assistant Clinical Professor

Harlan D. Alpern. *B.S., Michigan, 1967; M.D., Chicago, 1971*

INSTRUCTORS IN CLINICAL PATHOLOGY

Charles A. Ellsworth
 William B. Giuney, M.D.

At Harlem Hospital

Professor

Jack W. C. Hagstrom. *B.A., Amherst, 1955; M.D., Cornell, 1959*

Associate Clinical Professors

Prem Chauhan. *F. Sc. Med., Punjab (India), 1942; M.D., B.S., 1948*

Carlos Navarro. *B.S., National University (Mexico), 1947; M.D., 1955*

Angus C. Sampath (in Microbiology). *D. Sc., Strasbourg, 1966*

Associate Professor of Medicine

Clayton L. Natta. *B.A., McMaster (Ontario), 1957; M.D., Toronto, 1961*

Assistant Clinical Professor

Helen M. S. Richards. *M.B., B.S., Colombo (Sri Lanka), 1969*

INSTRUCTORS IN CLINICAL PATHOLOGY

Luritz C. Creque, M.D.

Juan B. Gabriel, Jr., M.D.

Louys Thomas, M.D.

At Morristown Memorial Hospital

Assistant Clinical Professor

Jerry Rothenberg. *M.D., Medical College of Georgia, 1964*

At Overlook Hospital

Clinical Professor

Bernard M. Wagner. *M.D., Hahnemann, 1949*

Associate Professor of Clinical Pathology

Robert Galen. *B.A., Boston, 1966; M.D., 1970*

Associate Clinical Professor

Alberto Elguerzabal. *M.D., Salamanca (Spain), 1952*

Assistant Clinical Professors

Steven L. Goldberg. *M.D., State University of New York (Downstate), 1968*

Anthony Marchand. *B.A., Connecticut, 1966; M.D., Duke, 1970*

Joel A. Roth. *B.A., Brooklyn, 1964; M.D., State University of New York (Downstate), 1968*

ASSOCIATE IN CLINICAL PATHOLOGY

Frederick van Lente, M.D.

At St. Luke's-Roosevelt Hospital Center

Professor of Clinical Pathology

Stephen F. Ryan. *M.D., Colorado, 1961*

Professor of Clinical Surgical Pathology

Robert R. Pascal. *B.A., Columbia, 1958; M.D., 1962*

Associate Clinical Professors

John Y. Kiyasu. *B.A., California (Berkeley), 1951; Ph.D., 1955*

Artemis D. Nash. *B.A., Smith, 1949; M.D., Columbia 1953*

Louise L. Phillips. *B.S., William and Mary, 1934; M.D., Columbia, 1940; Ph.D., 1950*

Assistant Clinical Professors

Lazarevic Bozidar. *M.D., Belgrade, 1956*

John J. Di Re. *B.S., McGill, 1953; M.D., George Washington, 1957*

Harold P. Gaetz. *B.S., McGill, 1953; M.D., 1958*

Martin S. Krumerman. *B.A., New York University, 1961; M.D., 1965*

Corazon Sian. *B.A., Santo Thomas, 1958; M.D., 1963*

Assistant Professor

Deng Fong Liau. *M.Sc., McGill, 1968; Ph.D., 1971*

Assistant Professors of Clinical Pathology

Kenneth F. Button. *B.A., Indiana, 1966; M.D., 1970*

Derek Englander. *M.D., Royal College (London), 1963*

**INSTRUCTORS IN CLINICAL
PATHOLOGY**

Petra Elena P. Banogon, M.D.

Vijni Katatikarn, M.D.

Rose-Sunitha Thayaparan, M.D.

Mah Manzar Yamohommady, M.D.

Pediatrics**Reuben S. Carpentier Professor and Chairman**

Michael Katz (also Public Health). *B.A., Pennsylvania, 1949; M.D., State University of New York (Downstate), 1956; M.S., Columbia, 1963*

At Presbyterian Hospital**Professors**

Arthur D. Bloom (also Human Genetics and Development). *B.A., Harvard, 1956; M.D., New York University, 1960*

Ralph Dell. *B.A., Pomona, 1957; M.D., Pennsylvania, 1961*

Darryl C. De Vivo (also Neurology). *B.A., Amherst, 1959; M.D., Virginia, 1964*

Welton M. Gersony. *B.A., Syracuse, 1954; M.D., State University of New York (Upstate), 1958*

L. Stanley James (also Obstetrics and Gynecology). *M.D., Otago (New Zealand), 1948*

Robert B. Mellins. *B.A., Columbia, 1948; M.D., Johns Hopkins, 1952*

Sergio Piomelli. *B.A., Liceo Sannazzaro (Naples), 1948; M.D., Naples, 1954*

- Myron Winick (Williams Professor and Director of Institute of Human Nutrition). *B.A., Columbia, 1951; M.S., Illinois, 1952; M.D., State University of New York (Downstate), 1956*
 Robert W. Winters. *B.A., Indiana, 1948; M.D., Yale, 1952*

Professors of Clinical Pediatrics

- Abe Chutorian (also Neurology). *B.A., Manitoba, 1949; B.S., 1952; M.D., 1957*
 Arnold R. Gold (also Neurology). *B.A., Texas, 1947; M.S., Florida, 1949; M.D., Lausanne, 1950*
 Sylvia P. Griffiths. *B.A., Hunter, 1944; M.D., Yale, 1948*
 Jerry C. Jacobs. *B.A., Columbia, 1952; M.D., 1956*
 Niels L. Low (also Neurology). *M.D., South Carolina, 1940*
 David Shaffer (also Psychiatry). *M.D., London, 1961*
 Joe D. Wray (in Public Health). *B.A., Stanford, 1947; M.D., 1952*

Professor of Clinical Psychiatry

- H. Donald Dunton. *M.D., Rochester, 1945*

Clinical Professor of Pediatric Psychology

- Michael Lewis. *B.A., Pennsylvania, 1958; Ph.D., 1962*

Associate Professors

- Jo Anne Brasel (in Institute of Human Nutrition). *B.A., Colorado, 1956; M.D., 1959*
 Nicholas Cunningham (also Public Health). *B.A., Harvard, 1950; M.D., Johns Hopkins, 1955*
 Joseph Graziano (also Pharmacology). *B.S., Long Island, 1967; Ph.D., Rutgers, 1971*
 William C. Heird. *B.S., Maryville, 1958; M.S., Vanderbilt, 1963; M.D., 1964*
 Allen I. Hyman (also Anesthesiology). *B.A., Columbia, 1955; M.D., Albany Medical College, 1959*
 Ehud Krongrad. *M.D., Hebrew (Jerusalem), 1965*
 Gilbert W. Mellin. *B.S., Bethany, 1945; M.D., Johns Hopkins, 1949*
 Akira Morishima. *M.D., Keio (Japan), 1954; Ph.D., 1961*
 John F. Nicholson (also Pathology). *B.A., Vanderbilt, 1955; M.D., 1958*
 Pedro Rosso (in Obstetrics and Gynecology and Institute of Human Nutrition). *M.D., Chile, 1966*
 David Rush (also Public Health). *B.A., Harvard, 1955; M.D., 1959*
 Katherine Sprunt. *B.A., Wellesley, 1942; M.D., Johns Hopkins, 1945*

Associate Professors of Clinical Pediatrics

- Russell S. Asnes. *B.A., Boston, 1959; M.D., Tufts, 1963*
 Jennifer J. Bell. *B.A., Swarthmore, 1953; M.D., New York, 1961*
 William J. Davis. *B.A., Wilkes, 1961; M.D., Columbia, 1965*
 John M. Driscoll. *B.A., Hamilton, 1958; M.D., Bowman Gray, 1962*
 David Hodes (also Microbiology). *B.A., Princeton, 1963; M.D., Harvard, 1969*
 Anthony Mansell. *B.A., Princeton, 1961; M.D., Ohio State, 1965*
 Martin Nash. *B.A., Duke, 1960; M.D., 1964*
 Jane Pitt. *B.A., Radcliffe, 1960; M.D., Harvard, 1964*
 Anneliese L. Sitarz. *B.A., Bryn Mawr, 1950; M.D., Columbia, 1954*
 Carl N. Steeg. *B.A., Johns Hopkins, 1958; M.D., New York Medical College, 1962*
 Dorothy Warburton (in Human Genetics and Development). *Ph.D., McGill, 1961*

Associate Clinical Professors

- Fred Agre. *B.A., Lafayette, 1957; M.D., Duke, 1961*
 Robert Appleby. *M.D., Johns Hopkins, 1949*
 William A. Bauman. *B.S., Harvard, 1943; M.D., Columbia, 1946*
 Constance J. Hayes. *B.S., St. Rose, 1959; M.D., Loyola, 1965*
 John J. Kangos. *B.S., Rutgers, 1945; M.D., Long Island College of Medicine, 1948*
 Jack Shiller. *B.A., North Carolina, 1947; M.D., Columbia, 1952*
 Joseph A. Silverman. *B.A., Princeton, 1952; M.D., Columbia, 1956*
 Leo F. J. Wilking. *B.S., Harvard, 1941; M.D., Columbia, 1944*

Assistant Professors

- Kwame Anyane-Yeoba. *M.D., Ghana, 1972*
 Stephen J. Atwood. *B.A., Dartmouth, 1968; M.D., Albert Einstein, 1972*
 Frederick Bierman. *B.S., Union (Schenectady), 1969; M.D., State University of New York (Downstate), 1973*
 Vincent Bonagura. *B.A., Columbia, 1971; M.D., 1975*
 Dennis Davidson. *B.A., Harvard, 1959; M.D., Columbia, 1963*
 Candace Jean Erickson. *B.A., George Washington, 1969; M.D., Maryland, 1973*
 Gabriel G. Haddad. *B.S., American (Beirut), 1969; M.D., 1972*
 Karen Hein. *B.A., Wisconsin, 1960; M.D., Columbia, 1970*
 Joseph S. Levy. *M.D., Hadassah (Israel), 1971*
 Adrien Moessinger. *M.D., Lausanne, 1971*
 Emi Okamoto. *M.D., Columbia, 1973*
 Nigel Paneth (also Public Health) (in the Sergievsky Center). *B.A., Columbia, 1968; M.D., Harvard, 1972; M.P.H., Columbia, 1978*
 Leila M. Pang (also Anesthesiology). *B.A., Hawaii, 1966; M.D., State University of New York (Downstate), 1970*
 Joan A. Regan. *M.D., Missouri, 1974*
 Tove Rosen. *B.A., Rochester, 1961; M.D., State University of New York (Downstate), 1965*
 Philip Rosenthal. *B.S., State University of New York, 1971; M.D., 1975*
 Karl F. Schulze. *B.A., Carleton, 1961; M.D., Rochester, 1965*
 Robert L. Seigle. *B.A., Northwestern, 1970; M.D., Columbia, 1974*
 S. Alex Stalcup. *B.A., Whittier College, 1967; M.D., California, 1971*
 Raymond I. Stark. *B.S., Columbia, 1963; M.D., 1970*
 Shobhana Vora. *M.D., Bombay (India), 1973*
 Christine Ann Walsh. *M.D., Yale, 1973*
 Michael A. Weiner. *B.S., Fairleigh Dickinson, 1968; M.D., State University of New York (Upstate), 1972*

Assistant Professors of Clinical Pediatrics

- Bernard R. Feldman. *B.S., William and Mary, 1955; M.D., Chicago Medical School, 1959*
 Charles Feldman. *B.A., Columbia, 1966; M.D., State University of New York (Downstate), 1970*
 William Gerba. *B.S., Fordham, 1971; M.D., Albert Einstein, 1974*
 Burton Grebin. *B.A., Adelphi, 1962; M.D., New York Medical College, 1966*
 Donald E. Hutchings (also Psychiatry). *B.A., Lake Forest, 1959; M.A., Chicago, 1963; Ph.D., 1965*
 Matilde Irigoyen. *B.S., Military Lyceum (Buenos Aires), 1965; M.D., Buenos Aires, 1971*
 Celia Ores. *M.D., Berne (Switzerland), 1956*

Assistant Clinical Professors

- Rose G. Ames. *B.A., Barnard, 1939; M.D., Columbia, 1944*
 Alexander Blum, Jr. *B.S., Yale, 1944; M.D., Harvard, 1947*
 Frederick M. Bomback. *B.A., Brandeis, 1965; M.D., New York Medical College, 1969*
 Matilda B. Brust. *B.A., Marietta, 1952; M.D., New York University, 1956*
 Roger Challop. *B.S., Brooklyn, 1963; M.D., New York Medical College, 1967*
 Yvonne T. Driscoll. *B.A., Trinity, 1958; M.D., Women's Medical College of Pennsylvania, 1962*
 T. Donald Eisenstein. *B.A., Johns Hopkins, 1952; M.D., Albany Medical College, 1956*
 Marguerite J. Gates. *B.A., Barnard, 1950; M.D., Columbia, 1954*
 Gustave Gavis. *B.A., Indiana, 1948; M.D., State University of New York (Downstate), 1952*
 Thurman B. Givan, Jr. *B.S., Pittsburgh, 1949; M.D., Columbia, 1953*
 Stephen Glaser. *B.A., Columbia, 1960; M.D., New York University, 1964*
 Bertram H. Grossman. *B.A., North Carolina, 1948; M.D., Georgetown, 1959*
 Jeannette J. Jansky. *M.S., City College, 1960; Ph.D., Columbia, 1970*
 Kenneth H. Katz. *B.A., Lafayette, 1968; M.D., New York Medical College, 1973*
 Murray D. Kuhr. *B.S., Cincinnati, 1961; M.D., Chicago, 1965*
 Betty C.M.L. Kuo. *B.A., Vassar, 1959; M.D., Albany Medical College, 1964*
 George Lazarus. *B.A., Yale, 1967; M.D., Columbia, 1971*
 Dean N. Martin. *B.A., Hofstra, 1959; M.D., Albany Medical College, 1963*
 Harriet E. McGurk. *B.A., Radcliffe, 1967; M.D., Albert Einstein, 1973*
 Daniel J. Melia. *B.A., Harvard, 1941; M.D., Columbia, 1949*
 Harriette R. Mogul. *B.A., Bryn Mawr, 1961; M.D., Albert Einstein, 1965*
 Damyanti Moorjani (also Rehabilitation Medicine). *B.S., Bombay, 1953; M.D., Grant (Bombay), 1957*
 Gilda Morillo-Cucci. *M.D., Phillipines, 1962; M.P.H., Columbia, 1975*
 Stanley Morrison. *B.A., Temple, 1963; M.D., George Washington, 1967*
 Michael Novogroder. *B.S., Brooklyn, 1965; M.D., State University of New York (Upstate), 1969*
 Herbert Poch. *B.A., Columbia, 1949; M.D., 1953*
 Morton H. Rachelson. *B.A., Syracuse, 1946; M.D., Tulane, 1950*
 Margaret M. Rice. *B.S., Marymount, 1943; M.D., New York Medical College, 1947*
 Roderick C. Richards. *B.A., Cornell, 1945; M.D., 1948*
 Louis Rodregues. *B.S., College of the City of New York, 1955; M.D., State University of New York (Downstate), 1959*
 Albert P. Rosen. *B.B., North Carolina, 1939; M.D., Long Island College of Medicine, 1943*
 John S. Rosmaita. *B.A., St. Peter's, 1953; M.D., State University of New York (Downstate), 1957*
 Malcolm S. Schwartz. *D.D., College of Osteopathic Medicine and Surgery, 1967*
 Edith M. J. Kuo-Ying Shen. *M.D., Ludwig-Maximilian (Munich), 1960*
 Kung-Tso Sheng. *M.D., St. John's (Shanghai), 1954*
 Elliot J. Siegel. *B.S., Pennsylvania, 1954; M.D., 1968*
 Gilbert Simon. *B.A., Colgate, 1958; M.D., Rochester, 1962*
 William H. Smith. *B.A., Rochester, 1941; M.D., 1944*
 Susan Speer. *B.A., Wellesley, 1968; M.D., Columbia, 1972*
 David Stiles. *B.A., Harvard, 1940; M.D., 1943*
 Martin B. Vita. *B.A., Yale, 1950; M.D., 1954*
 William W. Whitten. *B.A., Wesleyan, 1945; M.D., New York Medical College, 1947*
 David Wisotsky. *B.S., City College, 1970; M.D., Albert Einstein, 1974*

Assistant Clinical Professor of Psychiatry

- Edwin A. Goldstein. *B.A., Brooklyn College, 1952; M.D., Union (Albany), 1958*

ASSOCIATES IN CLINICAL
PEDIATRICS

Lilian Wah-Ying Chiu,
M.D.
Maryann J. Colenda, M.D.
John L. Costa, M.D.
Alan Kanter, M.D.
Peter F. Migel, M.D.
Robert M. Schwartz, M.D.

RESEARCH ASSOCIATES

William B. Bell, M.D.
David Evans, Ph.D.
Helen Johnson, Ph.D.
Grace Leidy, M.D.
Frank T. Nakamura, B.S.
Rajasekhar
Ramakrishnan, Sc.D.

INSTRUCTORS IN CLINICAL
PEDIATRICS

Martha L. Amarant, M.D.
Gaya Aranoff, M.D.
Betty Chang, M.D.
William J. Chernack, M.D.
Michele Denize, M.D.
Agnes D. Dilworth, M.S.S.
Arlene Falk, M.D.
Bernadette Fiscina, M.D.
Stanley H. Gilbert, Jr.,
M.D.
Nora Haddad-Farkouh,
M.D.
Robert A. Hands, M.D.
Patrick Hicks-Hartman,
M.D.
Marie B. Keith, M.D.
Michael L. Lapkin, M.D.

INSTRUCTORS (continued)

William L. Lupatkin, M.D.
Sylvia Morgan, M.D.
Marilyn Nosh, M.D.
Mary R. Richards, M.D.
Steven Selbst, M.D.
Morton J. Seligman, M.D.
John G. Slater, M.D.
D. Loren Southern, M.D.
Nikki Lynn Temkoa, M.D.

ASSISTANTS IN CLINICAL
PEDIATRICS

Alma T. Blitz, M.D.
Knang-Chung Chien, M.D.
Bernard Etra, M.D.
Mathew Feldman, M.D.
Rosalinda Rubenstein,
M.D.
Susan Skalsky, M.D.
Samuel T. Wilmit, M.D.

SENIOR STAFF ASSOCIATE
Carol Seaman, M.S.

STAFF ASSOCIATES

Fred S. Barash, M.D.,
Ph.D.
Bruce Beeber, M.D.
Linda D'Angelo, M.S.
Steven Elias, M.D.
Mysore R. Gandhi, M.S.
Ludovico Guarini, M.D.
Michael Koch, Ph.D.
Dorcas Koeningsberger,
M.S.
Joel S. Lipset, M.A.
Anita Lustenberger, M.S.

STAFF ASSOCIATES (continued)

Dolores McCann, M.S.
Ernest J. Millman, Ph.D.
Catherine Muttart, M.S.
Cheryl L. Nagel, M.S.
Takayuki Nogawa, M.D.
Ulana Sanocka, M.D.
Regina Santella, M.S.
Robin Schwartz, M.S.
Thomas Soulos, M.S.
Mark D. Starr, Ph.D.
Phyllis Taterka, M.S.
Piper Weldy, B.A.
Alan Zubrow, M.D.
Christine L. Zucker, M.S.

SPECIAL LECTURER

James A. Wolff, M.D.

LECTURERS

Albert Aharon, M.D.
Armond V. Mascia, M.D.
Yaakov Shechter, Ph.D.

At Mary Imogene Bassett Hospital

Assistant Clinical Professor

Joe H. Cannon. *B.A., Vanderbilt, 1942; M.D., 1945*

ASSOCIATES IN CLINICAL PEDIATRICS

Allan S. Cunningham, M.D.
Pedro DeAlarcón, M.D.
John G. Freehafer, M.D.

At Harlem Hospital

Associate Professor

Margaret Heagerty. *B.A., Seton Hill, 1957; B.S., West Virginia, 1959; M.D., Pennsylvania, 1961*

Associate Professors of Clinical Pediatrics

- Wiener Leblanc. *B.S., Haiti, 1950; M.D., 1956*
 Gene-Ann Polk. *B.A., Oberlin, 1948; M.D., Woman's Medical College of Pennsylvania, 1952; M.P.H., Columbia, 1958*

Assistant Professors

- Ilene Fennoy. *B.A., Stanford, 1968; M.D., California (San Francisco), 1973*
 Mark Rapoport. *B.A., M.D., Boston, 1970; M.P.H., Howard, 1973*

Assistant Professors of Clinical Pediatrics

- Araceli R. Ancajas. *M.D., Santo Tomas (Philippines), 1961*
 Josephine Kerr. *B.A., Cornell, 1947; M.D., New York University, 1951*
 Yusuf M. Khakoo. *M.B., B.S., Bombay, 1962*

Assistant Professor of Clinical Rehabilitation Medicine

- Lucille C. Gunning. *B.A., New York University, 1945; M.D., Women's Medical College of Pennsylvania, 1949*

INSTRUCTORS IN CLINICAL PEDIATRICS

- Beverly Anderson, M.D.
 Viruppamattam Augustin, M.B., B.S.
 David Bateman, M.D.
 Serge Fenelon, M.D.
 Wilfrid Florvil, M.D.
 Delore J. Gayle-Thompson, M.D.
 Anne Hutcheon, M.A., M.D.
 Robert Hutcheon, M.D.
 Vincent E. Hutchinson, M.B., B.S.

INSTRUCTORS (continued)

- Petronella Manning-Allegre, M.D.
 Rochelle Scott, M.D.
 Marguerita A. Silvera, M.D.
 Claudina Y. Wallace, M.D.

ASSISTANT IN CLINICAL PEDIATRICS

- Kuang-Chung Hu Chien, M.D.

At Morristown Memorial Hospital

Associate Clinical Professor

- Stephen F. Wang. *B.A., Columbia, 1960; M.D., 1964*

Assistant Clinical Professors

- Robert Kornblum. *B.A., Columbia, 1958; M.D., State University of New York (Downstate), 1962*
 Lawrence M. Skolnick. *B.A., Queens (New York), 1968; M.D., New York University, 1972; M.P.H., North Carolina, 1980*

At Overlook Hospital

Associate Clinical Professors

- Solomon J. Cohen. *B.A., Cornell, 1944; M.D., Johns Hopkins, 1951*
 Gloria Schrager. *B.A., Brooklyn, 1944; M.D., Woman's Medical College of Pennsylvania, 1948*

Assistant Clinical Professors

- Joseph I. Boylan. *B.A., Columbia, 1951; M.D., Yale, 1955*
 Frederick C. Braun, Jr. *B.S., Georgetown, 1951; M.D., Jefferson, 1955*
 Howard S. Britt. *B.A., Boston, 1970; M.D., 1970*
 Burton M. Feinsmith. *B.S., Arkansas, 1949; M.S., Florida, 1951; M.D., Berne, 1961*
 Benjamin H. Josephson. *B.S., North Carolina, 1949; M.D., New York Medical College, 1952*
 Joseph Kalbacher. *B.S., Yale, 1944; M.D., Cornell, 1946*
 John H. Krikorian. *B.A., Yale, 1958; M.D., Bowman Gray, 1963*
 Carolkay Lissenden. *B.A., Pennsylvania, 1959; M.D., Woman's Medical College of Philadelphia, 1964*
 Lewis I. Sank. *B.A., Johns Hopkins, 1957; M.D., 1961*
 Frederic A. Schulaner. *B.S., Tufts, 1955; M.D., 1959*
 Margaret E. Symonds. *M.B., London, 1941; B.S., 1945*

ASSOCIATES IN CLINICAL PEDIATRICS

- Paul Avondoglio, M.D.
 Arnold N. Constad, M.D.
 Paul A. Kearney, M.D.
 Barry Lauton, M.D.
 Wayne D. Stettler, M.D.
 Charles B. Terhune, M.D.

INSTRUCTORS IN CLINICAL PEDIATRICS

- Frank P. Frenda, M.D.
 Carl H. Herman, M.D.
 Alexander R. Horowitz, M.D.
 Victor S. Lamberto, M.D.
 Bharati S. Mullick, M.D.
 Vinnakota V. P. Rao, M.D.

INSTRUCTORS (continued)

- Dudley A. Roberts, M.D.
 Stanislaw Rosnowski, M.D.
 Arvind P. Shah, M.D.
 James Sorger, M.D.
 John F. Vigorita, M.D.
 Sandy P. Waran, M.D.

At St. Luke's-Roosevelt Hospital Center**Professor of Pediatrics**

- Louis Z. Cooper. *B.S., Yale, 1954; M.D., 1957*

Associate Professors of Clinical Pediatrics

- Susan G. Gordon. *B.A., Mount Holyoke, 1946; M.D., Howard, 1950*
 Doris L. Wethers. *B.S., Queens (New York), 1958; M.D., Yale, 1952*

Associate Clinical Professors

- Helen Rodriguez-Trias. *B.S., Puerto Rico, 1957; M.D., 1960*
 Phillip R. Ziring. *B.A., New York University, 1958; M.D., 1962*

Assistant Professor

- Elena B. Klein. *M.D., State Institute of Medicine and Pharmacy (Rumania), 1953; Ph.D., Institute of Microbiology (Rumania), 1972*

Assistant Professors of Clinical Pediatric Psychology

- Madeline W. Appell. *B.A., Queens, 1962; M.A., 1963*
 Jeanne Brooks-Gunn. *B.A., Connecticut College, 1969; Ed.M., Harvard, 1970; Ph.D., Pennsylvania, 1975*
 Nathan A. Fox. *B.A., Williams, 1970; Ph.D., Harvard, 1975*

Assistant Clinical Professors

- Dennis Allendorf. *B.S., Georgetown, 1965; M.D., New York Medical College, 1970*
 Anastasios Anastasiades. *M.D., Athens, 1950*
 Robert Antar. *B.S., Brooklyn, 1965; M.D., Louvain (Belgium), 1970*
 Saroj Sahgal Bakshi. *M.B., B.S., Government Medical College (India), 1960; M.D., Institute of Postgraduate Medical Education and Research (India), 1969*
 Chhaya Chakrabarti. *B.Sc., Calcutta, 1963; M.D., 1969*
 Herbert I. Cohen. *M.D., Johns Hopkins, 1949*
 Gisela T. Dalrymple. *M.D., Woman's Medical College of Pennsylvania, 1951*
 Ragabardial R. Dwarka. *M.D., Hebrew (Jerusalem), 1969*
 Donald L. Feinberg. *B.A., Hamilton, 1945; M.D., New York University, 1949*
 Joan M. Flanigan. *B.A., Case Western Reserve, 1962; M.D., 1966*
 Erwin Friedman (Pediatric Psychology). *Ph.D., Peter (Budapest), 1949*
 Fadel M. Hochroth. *B.A., Louisville, 1953; M.D., 1957*
 Harry Kimmel. *B.A., St. Andrews (Bucharest), 1940; M.D., Bucharest, 1949*
 Katherine Lodyjensky. *M.D., Montreal, 1943*
 Neil Lombardi (also Neurology). *B.A., M.D., Boston, 1967*
 Rogelio F. Lucas. *A.A., University of the East (Manila), 1956; M.D., 1961*
 Anthony F. Michel. *M.D., Faculté de Médecine (Haiti), 1956*
 Mona Milstein. *B.A., State University of New York (Binghamton), 1965; M.D., State University of New York (Buffalo), 1969*
 Richard Mones. *B.A., Brooklyn, 1967; M.D., New York Medical College, 1971*
 Marianne Schwob. *B.A., Bryn Mawr, 1952; M.D., Harvard, 1956*
 Farrokh Shahriyar. *M.D., Tehran, 1966*
 Shantha Subramaniam. *M.B., B.S., Madras (India), 1962*
 Lucy M. Swift. *B.A., Barnard, 1948; M.D., Columbia, 1953*
 Phienjit Tantibhedhyangkul. *M.D., Mahido (Thailand), 1959; Ph.D., Columbia, 1971*
 Sayenna A. Uduman. *D.M.E.S., Kilpauk (India), 1963; M.D., Madras, 1966*
 Ranjeet Virdi. *B.S., India, 1960; M.D., 1960*
 Elizabeth Watkins. *B.A., Randolph-Macon Women's College, 1947; M.D., Columbia, 1951*

ASSOCIATES IN CLINICAL PEDIATRICS

- Ricarda L. Baum, M.D.
 Renata Frenkel, M.D.
 Diane Hochlerin, M.D.
 Nancy Holahan, M.D.
 Ruth E. Kessler, M.D.
 Kusum Khanna, M.B.B.S.
 Priscilla W. Lewis, M.D.
 Edward A. Nichols, M.D.
 Flora Ramirez, M.D.
 Thelma Verano-Santiago, M.D.

INSTRUCTORS IN CLINICAL PEDIATRICS

- Robert William Amler, M.D.
 Carlois Emilio Arzeno, M.D.
 William R. Brown, M.D.
 Myrna Aquino Damien, M.D.
 Morel Duverseau, M.D.
 Luis Antonio Goyco, M.D.
 Robert L. Hite, M.D.
 Thomas H. Hyatt, Jr., M.D.

INSTRUCTORS (continued)

- Christodoulos Iordanou, M.D.
 Richard Gary Merkler, M.D.
 Melanie Rivenzon, M.D.
 Nathan E. Saint-Amand, M.D.
 Michael Glen Teitel, M.D.
 Steven Tsoutsouras, M.D.

Pharmacology**David Hosack Professor and Chairman**

- Brian F. Hoffman. *A.A., Princeton, 1943; M.D., Long Island College of Medicine, 1947*

Professors

- J. Thomas Bigger, Jr. (also Medicine). *B.A., Emory, 1955; M.D., Georgia, 1960*
 Frederick G. Hofmann. *B.A., Michigan, 1943; Ph.D., Harvard, 1952*

- Norman Kahn (also Dental and Oral Surgery). *B.A., Columbia, 1954; D.D.S., 1958; Ph.D., 1964*
- Harold C. Neu (also Medicine). *B.A., Creighton, 1956; M.D., Johns Hopkins, 1960*
- Shih-Hsun Ngai (also Anesthesiology). *M.D., National Central (Nanking), 1944*
- Michael R. Rosen (also Pediatrics). *B.A., Wesleyan, 1960; M.D., State University of New York (Downstate), 1964*
- Wilbur H. Sawyer (Gustavus and Louise Pfeiffer Professor). *B.A., Harvard, 1942; M.D., 1945; Ph.D., 1950*
- Hsueh-Hwa Wang. *M.D., National Central (Nanking), 1946*
- Andrew L. Wit. *B.S., Bates, 1963; Ph.D., Columbia, 1968*

Adjunct Professors

- Paul F. Cranefield. *Ph.B., Wisconsin, 1946; Ph.D., 1951; M.D., Albert Einstein, 1964*
- Jurg Schneider. *M.D., Basle (Switzerland), 1945*
- Sidney Spector (also Anesthesiology). *B.S., Denver, 1948; M.S., 1950; Ph.D., Jefferson, 1956*
- Robert M. Weiss. *B.S., Franklin and Marshall, 1957; M.D., State University of New York (Downstate), 1960*

Associate Professor

- Joseph Graziano (in Pediatrics). *B.S., Long Island, 1967; Ph.D., Rutgers, 1971*

Adjunct Associate Professors

- Marvin R. Blumenthal. *B.S., Michigan, 1946; M.D., Columbia, 1949*
- Martin M. Winbury. *B.S., Long Island, 1940; M.S., Maryland, 1942; Ph.D., New York University, 1954*

Senior Research Associate

- Lance L. Simpson. *B.A., Vanderbilt, 1966; Ph.D., California, 1969*

Assistant Professors

- Larry Crawshaw (also Rehabilitation Medicine). *B.A., California (Los Angeles), 1964; Ph.D., California (Santa Barbara), 1970*
- Kenneth Dangman. *Ph.D., Columbia, 1977*
- Peter Danilo, Jr. *Ph.D., Columbia, 1974*
- Daniel J. Goldberg. *Ph.D., Yale, 1974*
- Jaya Haldar. *M.Sc., Calcutta, 1961; Ph.D., London, 1966*
- Douglas N. Ishii (in the Cancer Center). *Ph.D., Wisconsin, 1959*
- Lou Katz (in the Cancer Center). *Ph.D., Wisconsin, 1959*
- Tuan Duc Pham (also Anatomy). *B.S., St. Edward's (Texas), 1962; M.S., Loyola, 1967; M.Phil., Ph.D., Columbia, 1975*
- Richard B. Robinson. *Ph.D., Illinois, 1975*

Adjunct Assistant Professors

- Edward B. Kirsten. *B.S., Fairleigh Dickinson, 1962; M.S., New York University, 1966; Ph.D., City College, 1969*
- Lawrence Tilley. *D.V.M., Iowa State, 1969*

RESEARCH ASSOCIATE

Samuel M. Ross, B.E.E.
(Electrical Engineering)

SENIOR STAFF ASSOCIATES

Arline Albala, B.A.
Pamela Garlick, B.A.

STAFF ASSOCIATES

Ofer Binah, Ph.D.
Penelope Altman Boyden,
Ph.D.
Florence Chan, M.D.
William Eng, B.S.
Irinia Golyakhovsky, Ph.D.
Kenneth W. Hewett,
Ph.D.

STAFF ASSOCIATES (*continued*)

Arthur Hoffmeyer
Iris Nemhauser, M.A.
Jorg Dietrich Schoenen,
M.D.

LECTURER

Kwang Soo Lee, M.D.

Physiology

John C. Dalton Professor and Chairman

John V. Taggart (also Medicine). *M.D., Southern California, 1940*

Professors

Shu Chien. *M.B., National Taiwan, 1954; Ph.D., Columbia, 1957*
Eric R. Kandel (also Psychiatry). *B.A., Harvard, 1952; M.D., New York University, 1956*
Irving Kupfermann (also Psychiatry). *Ph.D., Chicago, 1964*
William L. Nastuk. *B.S., Rutgers, 1939; Ph.D., 1945*
Mero Nocenti. *B.A., West Virginia, 1951; M.S., 1952; Ph.D., Rutgers, 1955*
John P. Reuben (in Neurology). *B.A., Grinnell, 1954; M.S., Rochester, 1956; Ph.D., Florida, 1959*
David Schachter. *B.S., New York University, 1946; M.D., 1949*
James H. Schwartz (also Neurology). *B.S., Columbia, 1954; M.D., New York University, 1959; Ph.D., Rockefeller, 1964*

Associate Professors

Qais Al-Awqati (also Medicine). *M.B., Ch.B., Baghdad, 1962*
Martin Blank. *B.S., College of the City of New York, 1954; Ph.D., Columbia, 1957; Ph.D., Cambridge, 1959*
Louis J. Cizek. *B.S., Fordham, 1937; M.D., Columbia, 1941*
Raymond Emmers. *B.A., East Texas Baptist, 1953; M.A., North Carolina, 1955; Ph.D., Syracuse, 1958*
Michel Ferin (in Obstetrics and Gynecology). *M.D., Louvain, 1964*
Jorge Fischbarg (in Ophthalmology). *M.D., Buenos Aires, 1962; Ph.D., Chicago, 1971*
Claude P. J. Ghez (also Neurology). *B. Sc., Geneva, 1960; M.D., Harvard, 1964*

Senior Research Associates

John D. Koester. *B.A., Wooster (Ohio), 1965; Ph.D., Columbia, 1971*
Shunichi Usami. *M.B., Kyoto Prefectural University of Medicine (Japan), 1940; Ph.D., 1957*

Assistant Professors

Kung-Ming Jan. *M.B., National Taiwan, 1967; Ph.D., Columbia, 1971*
Herbert H. Lipowsky. *M.S., Polytechnic Institute of Brooklyn, 1968; Ph.D., California (San Diego), 1975*
Hugh Nellans (also Medicine). *B.A., Lawrence, 1967; Ph.D., Yale, 1971*

RESEARCH ASSOCIATES

Richard E. Abbott, Ph.D.
 Jack T. Alexander, B.S.
 Ronald D. Carlin, Ph.D.
 Szloma Kowarski, M.A.
 Mary M. L. Lee, Ph.D.

STAFF ASSOCIATES

Dean Handley, Ph.D.
 Robert G. King, B.Sc.
 Lily M. Soo, Ph.D.

Psychiatry

Professor of Clinical Psychiatry and Acting Chairman

Sidney Malitz. *B.S., Tulane, 1943; M.D., Chicago Medical School, 1946*

At New York State Psychiatric Institute

Professors

Eric R. Kandel (also Physiology). *B.A., Harvard, 1952; M.D., New York University, 1956*
 Donald F. Klein. *B.A., Colby, 1947; M.D., State University of New York (Downstate), 1952*
 Irving Kupferman (also Physiology). *Ph.D., Chicago, 1964*
 Edward J. Sachar (Laurence Kolb Professor). *B.A., Harvard, 1952; M.D., Pennsylvania, 1956*
 Robert L. Spitzer. *B.A., Cornell, 1953; M.D., New York University, 1957*
 Robert J. Weiss (also Medicine). *B.A., George Washington, 1947; M.D., Columbia, 1951*

Professor of Biochemistry

Maurice M. Rapport. *B.S., College of the City of New York, 1940; Ph.D., California Institute of Technology, 1946*

Professors of Medical Psychology

Samuel Sutton. *Ph.D., Chicago, 1955*
 William N. Thetford. *Ph.D., Chicago, 1949*

Professor of Neuropathology

Leon Roizin. *B.A., State Lyceum (Bessarabia), 1930; M.D., Royal University (Milan), 1936*

Professor of Social Sciences

Bruce Dohrenwend (also Public Health). *B.A., Columbia, 1950; Ph.D., Cornell, 1955*

Professors of Clinical Psychiatry

Gene G. Abel. *M.D., Iowa, 1965*
 H. Donald Dunton (in Pediatrics). *M.D., Rochester, 1945*
 L. Erlenmeyer-Kimling (in Human Genetics). *B.S., Columbia, 1957; Ph.D., 1960*
 Ronald R. Fieve. *B.A., Wisconsin, 1952; M.D., Harvard, 1955*
 Archie R. Foley (in Public Health). *B.A., Queens (Canada), 1943; M.D., C.M., 1947; M.S., Columbia, 1962*
 Lothar Gidro-Frank. *M.D., Columbia, 1948*
 Alexander H. Glassman. *B.A., Illinois, 1956; M.D., 1958*
 Murray Glusman. *B.S., New York University, 1934; M.D., 1938*

- Barry K. Gurland. *M.B., Ch.B., Capetown, 1955*
 Joseph Jaffe. *B.A., Columbia, 1944; M.D., New York University, 1947*
 Donald S. Kornfeld. *B.S., Franklin and Marshall, 1950; M.D., Yale, 1954*
 John D. Rainer (in Human Genetics). *M.D., Columbia, 1951*
 James H. Ryan. *B.A., Yale, 1952; M.D., Harvard, 1956*
 David Shaffer (also Pediatrics). *M.D., London, 1961*
 John Weber. *B.A., Duke, 1939; M.D., Yale, 1943*

Professor of Clinical Psychiatric Epidemiology

- Thomas S. Langner (in Public Health). *B.A., Harvard, 1948; Ph.D., Columbia, 1954*

Professors of Clinical Psychology

- Anke Ehrhardt. *Ph.D., Dusseldorf, 1969*
 Rachel Gittleman-Klein. *B.A., College of the City of New York, 1957; Ph.D., Columbia, 1966*

Clinical Professors

- Willard Gaylin. *B.A., Harvard, 1947; M.D., Case Western Reserve, 1951*
 Roger MacKinnon. *M.D., Columbia, 1950*
 Lionel Ovesey. *B.A., California (San Francisco), 1937; M.D., 1941*
 Ethel Person. *B.A., Chicago, 1956; M.D., New York University, 1960*

Clinical Professor of Medical Psychology

- Rita Rudel. *B.S., College of the City of New York, 1946; M.A., 1949; Ph.D., New York University, 1955*

Associate Professor of Dentistry

- Austin H. Kutscher. *B.A., New York University, 1945; D.D.S., Columbia, 1946*

Associate Professor of Medical Psychology

- Jacques Rutschmann. *D. Sc., Geneva, 1956*

Associate Professor of Neuropathology

- Mavis Kaufman. *M.D., New York Medical College, 1944*

Associate Professor of Public Health (Sociomedical Sciences)

- Denise Kandel. *Ph.D., Columbia, 1960*

Associate Professor of Clinical Neurobiology and Behavior

- Vincent F. Castellucci. *B.A., Laval, 1960; B.Sc., 1964; Ph.D., Washington (St. Louis), 1968*

Associate Professor of Clinical Neurochemistry

- Hadassah Tamir. *M.S., Hebrew (Jerusalem), 1955; Ph.D., Israel Institute of Technology, 1959*

Associate Professor of Clinical Pathology

Liselotte Graf. *M.D., Vienna, 1937*

Associate Professors of Clinical Psychiatry

Ruth Bennett. *Ph.D., Columbia, 1962*

Jerrold S. Maxmen. *B.A., Wayne State, 1963; M.D., 1967*

Frederic M. Quitkin. *B.A., Princeton, 1958; M.D., State University of New York (Downstate), 1962*

Associate Professors of Clinical Psychology

Judith V. Becker. *M.S., Eastern Washington State, 1968; Ph.D., Southern Mississippi, 1975*

W. Crawford Clark. *Ph.D., Michigan, 1958*

Jean Endicott. *Ph.D., Columbia, 1967*

Heino F.L. Meyer-Bahlburg. *Ph.D., Dusseldorf, 1970*

Associate Professors of Clinical Psychopharmacology

Thomas Cooper. *M.A., Fairleigh Dickinson, 1970*

James M. Perel. *Ph.D., New York University, 1964*

Associate Clinical Professors

Paul A. Bradlow. *M.D., Hahnemann, 1946*

Richard G. Druss. *B.A., Yale, 1955; M.D., Columbia, 1959*

Gloria Faretra. *M.D., Georgetown, 1952*

Kenneth Frank. *M.S., Columbia, 1964; Ph.D., 1967*

Richard A. Gardner. *M.D., State University of New York (Downstate), 1956*

Rodman Gilder, Jr. *M.D., Columbia, 1944*

Stanley Heller. *B.A., Yale, 1956; M.D., Columbia, 1960*

Winslow R. Hunt. *B.A., M.A., Chicago, 1950; M.D., Columbia, 1958*

Samuel Klagsbrun. *B.A., College of the City of New York, 1955; B.R.E., Jewish Theological Seminary; M.D., Chicago Medical School, 1962*

Alexander N. Levay. *M.D., Rochester, 1957*

Robert S. Liebert. *B.S., Syracuse, 1951; M.A., Clark, 1956; M.D., New York University, 1960*

Mary C. MacKay. *M.D., Dalhousie (Canada), 1959*

Donald I. Meyers. *B.S., Franklin and Marshall, 1946; M.D., Jefferson, 1950*

Helen C. Meyers. *B.A., Hunter, 1945; M.D., New York University, 1949*

John F. O'Connor. *B.S., Columbia, 1948; M.D., State University of New York (Downstate), 1952*

Seymour Post. *M.D., New York University, 1947*

Daniel Shapiro. *M.D., Illinois, 1945*

Leonard M. Sheehy. *B.A., Harvard, 1960; M.D., McGill, 1968*

Henry I. Spitz. *B.A., Lafayette (Pennsylvania), 1961; M.D., New York Medical College, 1965*

Bluma Swerdloff. *D.S.W., Columbia, 1960*

Ralph N. Wharton. *M.D., Columbia, 1957*

Associate Clinical Professor of Psychiatric Social Work

Winifred Winikus. *M.S., Columbia, 1949*

Assistant Professors

- Craig H. Bailey (also Anatomy). *B.A., Lehigh, 1967; M.S., 1969; Ph.D., 1973*
 Samuel M. Schacher (also Biochemistry). *B.A., Columbia, 1971; M.A., 1974; Ph.D., 1976*
 Kladiusz Weiss (also Biochemistry) (in Dentistry). *M.A., Warsaw, 1967; Ph.D., State University of New York (Stony Brook), 1973*

Assistant Professors of Biochemistry

- George Alexander. *B.S., Hobart, 1949; Ph.D., Rutgers, 1953*
 Herbert L. Meltzer. *B.S., Long Island, 1942; Ph.D., Columbia, 1950*

Assistant Professor of Clinical Neurobiology

- Thomas J. Carew. *M.A., California (Riverside), 1967; Ph.D., 1970*

Assistant Professors of Clinical Psychiatry

- Gregory Asnis. *B.S., Dickinson College, 1968; M.D., Hahnemann, 1972*
 Miron Baron. *M.D., Tel Aviv, 1972*
 Jerry Finkel. *B.A., Columbia, 1957; M.D., 1961*
 David V. Forrest. *B.A., Princeton, 1960; M.D., Columbia, 1964*
 David Friedman. *B.A., Queens (New York), 1965; Ph.D., City University of New York, 1972*
 Abby Joy Fyer. *B.A., Reed, 1969; M.D., New York University, 1973*
 Madelyn S. Gould. *B.S., City University of New York, 1972; M.A., Princeton, 1974; M.P.H., Columbia, 1976; M. Phil., 1980*
 Laurence L. Greenhill. *B.A., Columbia, 1963; M.D., Albert Einstein, 1967*
 Kenneth Greenspan. *M.D., Albert Einstein, 1963*
 Frederick Kass. *B.A., Harvard, 1966; M.D., Johns Hopkins, 1970*
 Michael R. Liebowitz. *B.A., Yale, 1965; M.D., 1969*
 Patrick J. McGrath. *B.S., Seton Hall, 1970; M.D., Columbia, 1974*
 Joaquim Puig-Antich. *B.A., LaSalle Bonanova (Spain), 1960; M.D., Barcelona (Spain), 1967*
 Ronald O. Rieder. *B.A., Harvard, 1964; M.D., 1968*
 Steven Paul Roose. *B.A. Harvard, 1970; M.D., Mt. Sinai, 1974*
 Lawrence Sharpe. *D.P.M., London, 1961*
 Andrew Skodol. *B.A., Yale, 1967; M.D., Pennsylvania, 1971*
 Bernard T. Walsh. *B.A., Princeton, 1967; M.D., Harvard, 1972*
 Daniel T. Williams. *B.A., Columbia, 1965; M.D., Cornell, 1969*
 Stuart C. Yudofsky. *B.A., New York University, 1966; M.D., Baylor, 1970*

Assistant Professors of Clinical Psychology

- Edward Scott Charles. *B.A., City University of New York, 1965; M.A., 1968; M.A., New School for Social Research, 1971*
 Miriam Cohen. *B.A., Michigan, 1961; M.S., Pittsburgh, 1964; Ph.D., 1967*
 Donald J. Dillon. *Ph.D., Fordham, 1955*
 Helen Hanesia. *B.S., State University of New York (Buffalo), 1953; M.A., Columbia, 1961; Ed.D., 1966*
 Donald E. Hutchings (also Pediatrics). *Ph.D., Columbia, 1965*
 Maureen Kanzler. *B.A., Hunter, 1938; M.A., New York University, 1940; M.S., Hunter, 1959; Ph.D., Fordham, 1967*
 Stephen E. Karpiak. *Ph.D., Fordham, 1972*
 Dennis D. Kelly. *Ph.D., Columbia, 1966*

- Dolores Kreisman. *B.A., Barnard, 1953; Ph.D., Columbia, 1969*
 Cornelis Stokman. *Ph.D., Columbia, 1967*

Assistant Professor of Clinical Psychiatric Social Work

- Janet B. Williams. *B.S., Tufts, 1969; M.S., Southeastern Massachusetts, 1972; M.S.W., Columbia, 1974*

Assistant Professors of Clinical Social Sciences

- Alexander Askenazy. *Ph.D., Columbia, 1962*
 Muriel Hammer. *Ph.D., Columbia, 1961*
 Carol C. Schwartz. *B.S., Columbia, 1962; Ph.D., Yale, 1969*

Assistant Professor of Clinical Social Work

- Nettie Terestman. *M.S.W., Columbia, 1940; D.S.W., 1963*

Assistant Clinical Professors

- Syed Abdullah. *M.A., Calcutta, 1961; M.B., 1962*
 Morton J. Aronson. *B.A., Temple, 1944; M.D., 1947*
 John A. Atchley. *M.D., Columbia, 1944*
 Athanasia Balkoura. *M.D., Athens, 1960*
 Amiram Barkai. *M.Sc., Hebrew (Jerusalem), 1963; Ph.D., 1970*
 Leah Beck. *M.D., Woman's Medical College of Pennsylvania, 1943*
 Christian C. Beels. *B.A., Rochester, 1960; M.D., Harvard, 1963*
 Robinette Bell. *B.A., Smith College, 1951; M.D., Columbia, 1962*
 Stephen L. Bennett. *B.S., Queens (New York), 1949; M.D., Cornell, 1953*
 Anne E. Bernstein. *B.A., Barnard, 1958; M.D., Albert Einstein, 1962*
 Stanley Bone. *B.S., Massachusetts Institute of Technology, 1970; M.D., Mt. Sinai, 1974*
 Paul F. Califano. *B.A., Adelphi, 1950; M.D., State University of New York (Downstate), 1954*
 Robert J. Campbell. *M.D., Columbia, 1948*
 Ian Alberto Canino. *B.S., Georgetown, 1966; M.D., Puerto Rico, 1970*
 William J. Chambers. *B.A., Princeton, 1967; M.D., Tufts, 1972*
 Harvey R. Chertoff. *B.A., Columbia, 1962; M.D., Einstein, 1966*
 Stanley J. Coen. *B.A., Columbia, 1958; M.D., 1962*
 Frances Cohen. *B.A., Harvard, 1971; M.D., Columbia, 1975*
 Max P. Cohen. *M.D., New York Medical College, 1947*
 Louise Coleman. *M.D., Southern California, 1948*
 Francine Cournos. *B.S., City College (New York), 1967; M.D., New York University, 1971*
 DeWitt L. Crandell. *M.D., Arkansas, 1955*
 Barbara H. De Betz. *M.D., Miami, 1970*
 Zira De Fries. *M.D., New York Medical College, 1942*
 Leonard Diamond. *B.A., Tulane, 1949; M.D., State University of New York (Downstate), 1953*
 Richard A. Dicks. *B.A., Columbia, 1963; M.D., Albert Einstein, 1967*
 Robert M. Elvolve. *B.A., Michigan, 1962; M.D., Chicago, 1966*
 Charles F. Entelis. *M.D., Virginia, 1974*
 James W. Flax. *B.A., Antioch, 1971; M.D., Minnesota, 1974*
 Gerald I. Fogel. *M.D., Michigan, 1962*
 Bruce Forester. *B.A., Dartmouth, 1961; M.D., Columbia, 1965*
 Eugene A. Friedberg. *M.D., Buffalo, 1958*
 Bimalendu Ganguly. *M.B., B.S., Calcutta Medical College (India), 1964*
 Lee R. Gardner. *B.A., Barnard, 1955; M.D., Columbia, 1959*

- Myron R. Gershberg. *B.A., Cornell, 1955; M.A., 1956; M.D., Buffalo, 1960*
- Iona Ginsburg. *B.A., Vassar, 1953; M.D., Columbia, 1957*
- Richard J. Glavin. *B.A., Cornell, 1951; M.D., Rochester, 1955*
- Ana B. Glick. *B.A., Bennington, 1958; M.D., New York Medical College, 1963*
- Robert Glick. *B.A., Yale, 1962; M.D., Columbia, 1966*
- Edwin Goldstein (in Pediatrics). *B.A., Brooklyn, 1952; M.D., Union (Albany), 1958*
- Charles Goodstein. *B.A., Columbia, 1958; M.D., Pittsburgh, 1962*
- Harvey M. Hammer. *B.A., Cornell, 1956; M.D., New York Medical College, 1960*
- Gary J. Grad. *B.A., Illinois, 1965; M.D., 1969*
- Rose Hartmann. *B.A., New York University, 1937; M.D., Woman's Medical, 1945*
- Myra S. Hatterer. *B.A., New York University, 1955; M.D., New York Medical College, 1959*
- Gregory Heimark. *B.A., St. Olaf (Minnesota), 1956; M.D., Columbia, 1960*
- Michelle L. Hirsch. *B.S., City College, 1968; M.D., State University of New York (Syracuse), 1973*
- Joel S. Hoffman. *B.A., Harvard, 1959; M.D., Columbia, 1962*
- Steven E. Hylar. *B.A., New York University, 1971; M.D., New York Medical College, 1975*
- David Iverson. *B.A., Rochester, 1963; M.D., Boston, 1968*
- Robert Jaeger. *B.A., Barnard, 1963; M.D., Columbia, 1966*
- David Jaffe. *M.D., Jefferson, 1950*
- Frank S. Jewett. *B.A., Yale, 1953; M.D., Columbia, 1957*
- Lila J. Kalinich. *B.A., Northwestern, 1966; M.D., 1969*
- Neil B. Kavey. *B.A., Princeton, 1965; M.D., Columbia, 1969*
- Thomas Kranjac. *B.A., New York University, 1970; M.D., New York Medical College, 1975*
- Peter Laderman. *B.S., College of the City of New York, 1940; M.D., New York Medical College, 1947*
- Fredrick Lane. *B.A., Cornell, 1949; M.D., Yale, 1953*
- Norman D. Lazar. *M.D., Louisville, 1948*
- Milton Lee. *B.A., Columbia, 1952; M.D., New York Medical College, 1956*
- Leon Lefer. *B.A., New York University, 1941; M.D., Lausanne, 1952*
- Burton Lerner. *B.A., Columbia, 1953; M.D., 1957*
- Steven J. Levitan. *B.A., New York University, 1961; M.D., Buffalo, 1965*
- Henry L. McCurtis. *B.S., Texas Southern, 1968; M.D., Stanford, 1974*
- William McFarlane. *B.A., Earlham (Indiana), 1965; M.D., Columbia, 1970*
- Eric R. Marcus (also Social Medicine). *B.A., Columbia, 1965; M.D., Wisconsin, 1969*
- Susan Matorin. *B.A., Vassar, 1964; M.S.W., Columbia, 1966*
- Fredrick Mendelsohn. *B.A., Harvard, 1954; M.D., Stanford, 1958*
- Michael Milano. *B.A., Harvard, 1960; M.D., Albany Medical College, 1964*
- Bobba Jean Moody. *B.A., Hunter, 1964; M.S.W., Fordham, 1968*
- Robert S. Mumford. *M.D., McGill, 1943*
- Philip R. Muskin. *B.A., Cornell, 1969; M.D., New York Medical College, 1974*
- Joseph C. Napoli. *B.S., State University of New York (Stony Brook), 1977; D.D.S., Columbia, 1981*
- Jaime Nos. *M.D., Valencia (Spain), 1967; M.P.H., Columbia, 1975*
- Patricia O'Connor. *B.A., St. Mary's (Indiana), 1964; M.A., New York University, 1976; Ph.D., 1978*
- David Douglas Olds. *B.A., Yale, 1960; M.D., Columbia, 1981*
- Louis Padovano. *B.S., Georgetown, 1952; M.D., 1956*
- Robert P. Parkin. *M.D., Dalhousie (Canada), 1950*
- David Peretz. *B.A., College of the City of New York, 1954; M.A., Columbia, 1955; M.D., New York University, 1959*
- Kathryn F. Prescott. *M.D., New York University, 1950*
- Lyle E. Rosnick. *B.A., Columbia, 1970; M.D., 1974*
- Arnold Rothstein. *B.A., Brown, 1958; M.D., Chicago Medical School, 1962*

- Boris Rubinstein. *B.A., Colegio Israelita (Mexico City), 1961; M.D., Nacional (Mexico), 1970; M.P.H., Harvard, 1974*
- M. Bruce Sarlin. *B.A., M.D., Tulane, 1957*
- Irene B. Seeland. *M.D., Heidelberg, 1965*
- Lawrence Shaderowsky. *B.A., Chicago, 1956; M.D., New York Medical School, 1960*
- Edward M. Shelley. *B.A., Columbia, 1960; M.D., State University of New York (Downstate), 1964*
- Charles Siegal. *B.A., New York University, 1954; M.D., State University of New York (Downstate), 1958*
- Eric H. Singer. *Ph.D., New York University, 1975*
- Frieda H. Spady. *B.S., Columbia, 1963; M.D., New York Medical College, 1967*
- Jerome Steiner. *B.A., Chicago, 1949; M.A., 1951; M.D., State University of New York (Downstate), 1962*
- Jonathan W. Stewart. *B.A., Swarthmore, 1967; M.D., Yale, 1971*
- Diane L. Stone. *B.A., Johns Hopkins, 1939; M.D., George Washington, 1943*
- Kenneth G. Terkelsen. *B.A., Georgetown, 1965; M.D., Jefferson, 1969*
- Ann R. Turkel. *B.A., Barnard, 1947; M.D., Albany, 1952*
- Gloria M. Warner. *M.D., New York, 1959*
- Gail A. Wasserman. *B.A., Pennsylvania, 1967; M.A., Illinois, 1970; Ph.D., City University of New York, 1977*
- Martin Weiler. *B.A., Syracuse, 1949; M.A., Columbia, 1951; M.D., Chicago Medical School, 1954*
- Richard M. Weiss. *M.D., State University of New York (Downstate), 1960*
- Josef H. Weissberg. *M.S., Albany Medical College, 1952*
- George H. Wilkie. *M.D., Harvard, 1957*
- Donald A. Winn. *M.D., Oklahoma, 1957*
- Beth K. Yudofsky. *B.A., Smith, 1972; M.D., Columbia, 1976*

Assistant Clinical Professor of Pediatric Psychiatry

- Jeanette J. Jansky. *M.S., College of the City of New York, 1960; Ph.D., Columbia, 1970*

Adjunct Assistant Professor of Public Health

- Judith Rabkin. *B.A., Wellesley, 1958; Ph.D., New York University, 1967; M.P.H., Columbia, 1974*

Assistant Clinical Professors of Medical Psychology

- Mark J. Blecher. *M.S., Yale, 1975; Ph.D., 1977*
- Melinda Broman. *B.A., Cornell, 1967; Ph.D., Rutgers, 1977*
- Irwin Mansdorf. *M.A., Adelphi, 1973; Ph.D., 1976*
- Letty Munz. *B.A., New York University, 1950; M.D., College of the City of New York, 1952; Ph.D., Columbia, 1974*

Assistant Clinical Professor of Psychiatric Social Work

- Susan Matorin. *B.A. Vassar, 1964; M.S.W., Columbia, 1966*

ASSOCIATES IN CLINICAL PSYCHIATRY

- Burton August, M.D.
Alvin J. Glick, M.D.
Ivan Goldberg, M.D.
Gurston Goldin, M.D.
Naomi Leiter, M.D.

ASSOCIATES (continued)

- Virginia Lozzi, M.D.
George Luhrmann, M.D.
Ira L. Mintz, M.D.
Hannah Shields, M.A.
Gerda Striker, M.D.

RESEARCH ASSOCIATES

- Samuel W. Anderson,
Ph.D.
David P. Birkett, M.D.,
B.Ch.
Richard L. Blumenthal,
Ph.D.

RESEARCH ASSOCIATES

(Continued)

Barbara Ann Cornblatt,
Ph.D.
Richard S. Feldman, M.D.
Anita K. Fischer, Ph.D.
Mitchell L. Kietzman,
M.D.
Morton Levitt, Ph.D.
John A. Logan, M.D.
Yvonne Marcuse, Ph.D.
John Nee, M.P.H.
Arthur S. Perumey, Ph.D.
Stephanie Portnoy, Ph.D.
Kurt Salzinger, Ph.D.
Suzanne Salzinger, M.D.
David Wilder, M.D.

RESEARCH ASSOCIATES IN
BIOCHEMISTRY

Sahebarao P. Mahadik,
Ph.D.
A.S. Perumal, Ph.D.

INSTRUCTORS IN CLINICAL
PSYCHIATRY

Geary E. Ahern, M.D.
Satwani Ahluwalia,
M.B.B.S.
Peter Aldin, M.D.
Paul J. Ambrosini, M.D.
Houshang Aminia, M.D.
Ilena L. Appleby, Ph.D.
Stan S. Arkow, M.D.
John J. Barsa, M.D.
Anne Bartlett, M.D.
Raymond Bernick, M.D.
Bruce Y. Bleecker, M.S.W.
Edward N. Brenna, M.D.
Abraham A. Bridger, M.D.
Sydney C. Bush, M.D.
Leon Chattah, M.D.
Daniel Elliott Cohen, M.D.
Charles Andrew Dackis,
M.D.
Susan M. Deakins, M.D.
Dominick De Fabio, M.D.
Grace De Vierno, M.Ed.
Jennifer I. Downey, M.D.
Katherine Falk, M.D.
Sylvia M. Furstenberg, M.D.
Jack Matthew Gorman,
M.D.
Rosalie Greenberg, M.D.
Wilma Marsha Harrison,
M.D.
Stanley M. Hertz, M.D.
Martin J. Hoffman, M.S.

INSTRUCTORS *(continued)*

Arthur R. Jacobs, M.D.
Stanislaw P. Jonas, M.D.
Sherry Katz-Bearnot, M.D.
Bonnie Kaufman, M.D.
Richard A. Kresch, M.D.
David Barry Leibow, M.D.
David Y. Levine, M.D.
Craig M. Morris, M.D.
Joseph H. Owens, M.D.
Patricio R. Paez, M.D.
Jeffrey M. Pines, M.D.
Leslie Lynne Powers,
M.D.
Phyllis B. Robbins, M.D.
Rogelio Roncal, M.D.
Robert Santulli, M.D.
David P. Schiebel, M.D.
Maria I. Schneider, M.D.
Karl John Schroeder,
M.D.
Jonathan R. Schwartz,
M.D.
Beth June Seelig, M.D.
Samuel Simmens, M.A.
Linda J. Skinner, M.D.
Elizabeth C. Smith, M.D.
Marjorie Jane Smith, M.D.
Gloria Jean Stern, M.D.
Fay Stetner, M.S.
Paul Douglas Troutman
Alan J. Tuckman, M.D.
Thomas J. Yager, M.D.

INSTRUCTORS IN CLINICAL
PSYCHOLOGY

Rhianon Allen, Ph.D.
Susan Cohen, Ph.D.
Richard P. Cressen, Ph.D.
Judith F. Feldman, Ph.D.
Richard W. Gaines, B.A.
Michael Seth Quittman,
Ph.D.

INSTRUCTOR IN CLINICAL
PSYCHIATRIC SOCIAL
WORK

Eleanor F. Smyth, M.S.W.

INSTRUCTORS IN CLINICAL
SOCIAL WORK

Susan Braiman, M.S.W.
Carla Daichman, M.S.W.
Patricia Fink, M.S.W.
Miriam Gibson, M.S.W.
Elizabeth Golden, M.S.W.
Kathleen C. Lopez, M.S.
Sally Lord, M.S.W.
Anna G. Welton

ASSISTANTS IN CLINICAL
PSYCHIATRY

Rhea Fox, M.S.
Ellen P. Lukens, M.S.W.
James W. Montgomery,
M.S.
Doris M. Mortenson, M.D.
Reed C.W. Moskowitz, M.D.
Barbara C. Sacco, R.N.
Reggie Swenson, M.S.W.

ASSISTANTS IN CLINICAL
SOCIAL WORK

Selda Diatlo, M.S.
Karen Goldberg, M.S.W.

SENIOR STAFF ASSOCIATE

Laura Lee Dean, B.A.

STAFF ASSOCIATES

Joan Layton, M.A.
Mary W. Masland, M.S.
Gregory Schimoler
Margaret Shannon, M.S.

SPECIAL LECTURERS

Viola W. Bernard, M.D.
John A. Cook, M.D.
Katrina De Hirsch, B.A.
Marjorie H. Frank
Olga Frankel, M.D.
George Goldman, M.D.
Soll Goodman, M.D.
George A. Jervis, M.D.
Henriette R. Klein, M.D.
Lawrence C. Kolb, M.D.
Bernard Pacella, M.D.
Helen Schucman, M.D.
Herbert Spiegel, M.D.
Leo Srole, Ph.D.
Alberta Szalita, M.D.
Joseph Zubin, M.D.

LECTURERS

Kenneth Z. Altshuler,
M.D.
Jacob A. Arlow, M.D.
Stuart S. Asch, M.D.
Bruce Ballard, M.D.
Beatrice Beebe, Ph.D.
Milton M. Berger, M.D.
Hector Bird, M.D.
Marion S. Blank, Ph.D.
Henry Brill, M.D.
Gerard E. Bruder, Ph.D.
Arnold M. Cooper, M.D.
Paul William DeBell, M.D.
Lawrence Deutsch, M.D.
Samuel L. Feder, M.D.

LECTURERS (*continued*)

Allen Frances, M.D.
 Sheldon Gaylin, M.D.
 Barbara Gillam-
 Lawargren, Ph.D.
 Eugene L. Goldberg, M.D.
 David S. Goldman, M.D.
 Gary Grad, M.D.
 William I. Grossman,
 Ph.D.
 Ernest M. Gruenberg,
 M.D.
 Gad Hakerma, Ph.D.
 Howard F. Hunt, Ph.D.

LECTURERS (*continued*)

Jerome Jaffe, M.D.
 Steven E. Katz, M.D.
 Otto F. Kernberg, M.D.
 Paulina Kernberg, M.D.
 Erica Loutsch, M.D.
 Abbas Nahas, M.D.
 John M. Oldham, M.D.
 Samuel W. Perry, M.D.
 Robert W. Rieber, Ph.D.
 Bennett L. Resner, M.D.
 Franklin D. Russek, M.D.
 Harold Sackeim, Ph.D.

LECTURERS (*continued*)

Michael Sacks, M.P.H.
 Richard S. Sauber, Ph.D.
 Roy Schafer, Ph.D.
 Jonah W. Schein, M.D.
 Jesse Schomer, M.D.
 Gerri Ellen Schwartz,
 Ph.D.
 Bonnie Jean Spring, Ph.D.
 Leo Stone, M.D.
 Milton Viederman, M.D.
 Martin S. Willick, M.D.
 Sheldon Zimberg, M.D.

At Mary Imogene Bassett Hospital

Associate Clinical Professor

Harvey Gurian. *M.D., Toronto, 1949*

Assistant Clinical Professors

Larry Kenneth Brown. *B.S., Maryland, 1972; M.D., Columbia, 1976*
 John E. Denny. *Ph.D., Massachusetts, 1971*
 Charles J. Hudson. *B.A., Princeton, 1959; M.D., McGill, 1963*
 Charles W. Lamb. *Ph.D., Ohio State, 1966*

At Harlem Hospital

Associate Professor of Clinical Psychiatry

Virginia N. Wilking. *B.A., Bryn Mawr, 1941; M.D., Columbia, 1944*

Associate Clinical Professors

Gladys Egri. *M.D., Madrid, 1955; M.S., Columbia, 1965*
 William A. Ellis, Jr. *B.S., Howard, 1960; M.D., 1965*
 Margaret M. Lawrence. *B.A., Cornell, 1936; M.D., Columbia, 1940*

Assistant Professors of Clinical Psychiatry

Seymour Gers. *B.S., Brooklyn, 1952; M.D., State University of New York (Downstate), 1956*
 Emery S. Hetrick. *B.A., Ohio State, 1953; M.D., Cornell, 1957*
 Austin Moore. *B.S., Queens (New York), 1955; M.D., Howard, 1959*
 Peter H. Schween. *M.D., Hamburg, 1955*

Assistant Clinical Professors

Sumanasirir Alahendra. *M.B.B.S., Ceylon (Sri Lanka)*
 Irwin J. Averbach. *B.S., Michigan, 1949; M.D., Buffalo, 1954*

- Shale Brownstein. *B.A., State University of New York (Buffalo), 1955; M.D., 1959*
 Jeffrey Hammer. *B.A., Adelphi, 1962; M.D., New York University, 1967*
 Carol Leal. *B.S., Louisiana State, 1963; M.D., Howard, 1967*
 J. Trevor Lindo. *B.A., New York University, 1946; M.D., Lausanne, 1957*
 Sidney M. Lytton. *B.A., Maryland, 1949; M.D., 1955*
 Gideon Nachumi. *B.S., Columbia, 1950; M.D., State University of New York (Downstate), 1958*
 Raymond W. Ransom. *B.S., Howard, 1962; M.D., 1967*
 Raymond Raskin. *B.A., New York University, 1942; M.D., 1946*
 Sady Sultan. *M.D., Universidad Central de Venezuela*
 Pauline E. Thompson. *M.D., Howard, 1944*
 Anthony F. Villamena. *B.A., New York University, 1965; M.D., New York Medical College, 1969*
 Robert L. Walton. *M.B.B.S., Melbourne, 1966*

ASSOCIATE IN CLINICAL
PSYCHIATRY

- Joseph C. Napoli, M.D.
M.D.

INSTRUCTORS IN CLINICAL
PSYCHIATRY

- Ellis B. Charles, M.D.
 Frederick H. Kahn, M.D.
 Canilo R. Marques, M.D.
 Frank F. Thompson, M.D.

INSTRUCTOR IN CLINICAL
PSYCHOLOGY

- Carol Garmiza, Ph.D.

At Helen Hayes Hospital

Assistant Clinical Professor

- Lloyd A. Hamilton, Jr. *B.A., Yale, 1950; M.D., Harvard, 1954*

INSTRUCTOR IN CLINICAL
PSYCHIATRY

- James Wickstrom, M.D.

At Overlook Hospital

Assistant Clinical Professors

- Albert M. Bromberg. *B.S., College of William and Mary, 1953; M.D., Duke, 1957*
 Linus Root. *B.S., Georgetown, 1953; M.D., 1957*
 Ronald Sorvina. *B.S., St. John's (New York), 1954; M.D., State University of New York (Downstate), 1958*

LECTURER

- Morton Friedman, M.D.

At St. Luke's-Roosevelt Hospital Center

Clinical Professors

Clarice Kestenbaum. *B.A., California (Los Angeles), 1950; M.D., 1960*
 Harley C. Shands. *B.S., Tulane, 1936; M.D., 1939*

Associate Clinical Professors

Gary Lee Lefer. *B.S., Stanford, 1962; M.D., Georgetown, 1966*
 Adam Munz. *Ph.D., New York University, 1969*

Assistant Professor of Clinical Psychiatry

Shepard J. Kantor. *B.A., Colby, 1965; M.D., Johns Hopkins, 1969*

Assistant Professor of Clinical Psychology

Harry Kissileff. *B.A., Pennsylvania, 1962; Ph.D., 1966*

Assistant Clinical Professors

Gail B. Allen. *B.A., Wellesley, 1957; M.D., New York University, 1961*
 Frederic A. Alling. *B.A., Princeton, 1952; M.D., Columbia, 1961*
 Alex Caemmerer, Jr. *B.A., Princeton, 1944; M.D., Columbia, 1947*
 Irene Chiarandini. *M.D., Buenos Aires, 1963*
 Ralph Colp, Jr. *B.A., Columbia, 1945; M.D., 1948*
 Kathleen Deagen. *B.A., St. Joseph's, 1967; M.D. Bologna, 1972*
 Paul Dince. *M.D., New York University, 1948*
 Nathaniel Donson. *B.A., Cornell, 1958; M.D., New York University, 1962*
 John A. Fogelman. *B.A., Columbia, 1959; M.D., State University of New York (Downstate), 1964*
 Leo Kron. *M.D., British Columbia, 1971*
 David M. McDonald. *B.S., Oregon, 1945; M.D., Tufts, 1949*
 Eugene Mahon. *M.D., National (Ireland), 1964*
 John A. Milici. *B.A., Yale, 1947; M.D., Geneva (Switzerland), 1957*
 Howard Millman. *B.A., Cornell, 1965; M.D., New York University, 1969*
 Paul William Nassar. *B.A., New York University, 1963; M.D., Rome, 1968*
 Kenneth Porter. *B.A., Harvard, 1963; M.D., Albert Einstein, 1969*
 Harry R. Potter. *B.S., Yale, 1957; M.D., Columbia, 1962*
 Stephen P. Reibel. *B.A., Harvard, 1957; M.D., 1961*
 John W. Rosenberger. *B.A., Dartmouth, 1956; M.D.C.M., McGill, 1960*
 Sirgay Sanger. *B.A., Harvard, 1956; M.D., 1960*
 George Satran. *B.A., Columbia, 1952; M.D., New York University, 1956*
 Robert D. Scharf. *B.S., Union, 1966; M.D., Albert Einstein, 1970*
 Eleanor Schuker. *B.A., Swarthmore, 1961; M.D., Columbia, 1965*
 Ira B. Silverstein. *B.A., Princeton, 1960; M.D., Pennsylvania, 1964*
 Howard K. Welsh. *B.S., City College (New York), 1966; M.D., Albert Einstein, 1971*
 Harvey L. White. *B.A., Harvard, 1959; M.D., New York Medical College, 1964*
 C. Philip Wilson. *B.A., Yale, 1942; M.D., Columbia, 1945*

Assistant Clinical Professors of Medical Psychology

James D. Meltzer. *B.A., Columbia, 1968; Ph.D., New York University, 1973*
 Arthur Weider. *Ph.D., New York University, 1946*

ASSOCIATES IN CLINICAL
PSYCHIATRY

William H. Brownlee,
M.D.
Lucy E. Collins, M.D.
Blanche Glass, Ph.D.
Justin L. Greene, M.D.
Sonja W. Hyman, M.D.
Arthur M. Perlman, M.D.
Barbara R. Rosenfeld,
M.D.
Mitchell S. Rosenthal,
M.D.
William M. Tucker, M.D.
William D. Wheat, M.D.

ASSOCIATE IN CLINICAL
PSYCHOLOGY

Alma Levinson, M.D.

INSTRUCTORS IN CLINICAL
PSYCHIATRY

Savador Eduoardo Algaze,
M.D.
Cyrus Aroomloui, M.D.
Michael E. Barberie, M.D.
Charles Lee Bell, M.D.
Kenneth M. Berc, M.D.
Arlene C. Caldwell, M.D.
Robert Allen Cutick, Ph.D.
Victor D'Arc, M.D.
Paolo Decina, M.D.
Leonard Deutsch, M.D.
Andrew B. Druck, Ph.D.
Laura Duval, M.D.
Oswaldo J. Evangelista,
M.D.
Bruce W. Fader, M.D.
Harold H. Fogelman, M.D.
Joanne Leslie Foster,
M.D.
Stephen C. Glassberg,
M.D.
Maurice R. Green, M.D.

INSTRUCTORS (continued)

Maurice Haberman, M.D.
Charles L. Ihlenfeld, M.D.
Charles G. Jackson, Jr.,
M.D.
David K. Jordan, M.D.
Kenneth R. Junblut
Willard S. Kahn, M.D.
Jerome Edward Kaufman,
M.D.
Robert J. Kent, M.D.
Ilana Kochen, M.D.
Rhoda N. Krawitz
Marvin Roy Kremberg, M.D.
Woon Soon Lee, M.D.
Ernesto Lozano, M.D.
James M. McGowan
Enrique Madrigal-Segura,
M.D.
Henry Clay Mallard, M.D.
Donald Mayerson, M.D.
Ruth Wallach Mollod, Ph.D.
Jeffry R. Nurenberg, M.D.
Antonio Parras
Henry A. Paul, M.D.
Michael A. Pawel, M.D.
Antonio G. Pena, M.D.
Michael Piercy, M.D.
Arthur S. Platt, D.O.
Ellen M. Platt, M.D.
Corey Nyles Rigberg,
M.D.
Mary Rodriguez-Boulan
Jonathan E. Rosenfeld, M.D.
George Edward Rowan
Jeffrey H. Sacks, M.D.
Ranja Katerina Schilot,
M.D.
Mona Schneider
Susan Butler See
Christina M. Sekaer, M.D.

INSTRUCTORS (continued)

Roy Shapiro
Jane Simon
Michael Stern
Melvin L. Thrash, M.D.
Joel Tricarico, M.D.
Martha C. Troutman,
M.D.
Maria L.C. Velez, M.D.
Alexander V.
Voitashevsky, M.D.
Joel Wallack, M.D.
David S. Weinberger,
M.D.
Olin West, M.D.

INSTRUCTORS IN CLINICAL
PSYCHOLOGY

Robert A. Cutick, Ph.D.
Andrew B. Druch, Ph.D.
Joan Schaeffer, Ph.D.

ASSISTANTS IN CLINICAL
PSYCHIATRY

Hanne E. Favelukes, M.D.
Shirin Ghaemma-Ghami
Edward E. Gilmour, M.D.
Joel Gonchar, M.D.
Alan Kouzmanoff, M.D.
Keith Sedlacek, M.D.
Victor Syrmis, M.D.
Nestor J. Totero
Charles F. Yackulic, M.D.

SPECIAL LECTURERS

John Cotton, M.D.
Lilli C. Shalsa, M.D.

LECTURERS

Terry J. Golash
Wayne A. Myers

Public Health

Delamar Professor, Dean, and Chairman

Robert J. Weiss (also Medicine) (also Psychiatry). *B.A., George Washington, 1947; M.D., Columbia, 1951*

Biostatistics

Professors

- Joseph L. Fleiss. *B.A., Columbia, 1959; M.S., 1961; Ph.D., 1967*
 John Van Ryzin. *B.S., Marquette, 1957; M.S., 1959; Ph.D., Michigan State, 1964*

Adjunct Professor

- Carl H. Erhardt. *B.B.A., College of the City of New York, 1941; M.P.A., New York University, 1957; M.S., Harvard, 1958; D.Sc., 1962*

Associate Professor

- Agnes P. Berger. *Ph.D., Budapest, 1939; M.A., Columbia, 1944*

Senior Research Associates

- Neal W. Chilton. *B.S., College of the City of New York, 1939; D.D.S., New York University, 1943; M.P.H., Columbia, 1946*
 Allen S. Ginsberg (in the Center for Community Health Systems). *B.M.E., Cornell, 1958; M.I.E., 1959; Ph.D., Stanford, 1970*

Assistant Professors

- Robert R. Golden. *B.S., California Institute of Technology, 1960; M.S., Oregon State, 1963; Ph.D., Minnesota, 1976*
 Bruce Levin (Mathematical Statistics). *B.A., Columbia, 1968; M.A., Harvard, 1972; Ph.D., 1974*
 Patrick E. Shrout (in the Sergievsky Center). *B.A., St. Louis, 1972; Ph.D., Chicago, 1976*
 Sylvan Wallenstein. *B.S., City College, 1966; Ph.D., Rutgers, 1971*

Adjunct Assistant Professors

- Sol Blumenthal. *B.S., College of the City of New York, 1955; M.B.A., New York University, 1958; Ph.D., New School for Social Research, 1969*
 Joseph Breuer. *M.D., Vienna, 1937; M.P.H., Columbia, 1960; M.S., 1962; Ph.D., 1969*
 Turkan K. Gardenier. *B.A., Vassar, 1961; M.A., Columbia, 1962; Ph.D., 1966*
 Neil Jay Risch. *B.S., California Institute of Technology, 1972; M.S., Illinois, 1947; Ph.D., California, 1979*
 Donald C. Ross. *B.A., Rochester, 1955; M.A., North Carolina, 1957; Ph.D., 1960*

INSTRUCTORS

- Carol A. Bodian, M.S.
 Frieda Nelson, B.A.
 Alex Tytun, M.S.

RESEARCH ASSOCIATES

- Jennie K. Kline, Ph.D. (in the
 Sergievsky Center)
 Molly Park, M.A.
 Robert A. Strauss, M.D.
 Livia R. Turgeon, M.S.

Environmental Health Sciences

Professor

- I. Bernard Weinstein (also Medicine) (in the Cancer Center). *B.S., Wisconsin, 1952; M.D., 1955*

Associate Professors

- Dezider Grunberger (also Biochemistry) (in the Institute of Cancer Research). *M.Sc., Technical (Czechoslovakia), 1950; Ph.D., Czechoslovakia Academy of Sciences, 1956; Sc.D., 1968*
- Jeanne M. Stellman. *B.S., City College, 1968; Ph.D., 1972*

Senior Research Associate

- Granville H. Sewell. *B.S., Massachusetts Institute of Technology, 1959; Ph.D., 1966*

Assistant Professor

- Alan M. Jeffrey. *B.S., Hull (UK), 1966; Ph.D., University College of North Wales (UK), 1970*

ASSOCIATE

Michael Gochfeld, M.D.

RESEARCH ASSOCIATES

Leslie R. Andrews, M.A.

Gloria C. Gordon, Ph.D.

Epidemiology**Professors**

- Bruce P. Dohrenwend (also Psychiatry). *B.A., Columbia, 1950; M.A., 1951; Ph.D., Cornell, 1955*
- Zena A. Stein (in the Sergievsky Center). *B.A., Cape Town, 1941; M.A., 1942; M.B., B.Ch., Witwatersrand (South Africa), 1950*
- Mervyn W. Susser (Gertrude H. Sergievsky Professor and Director, Sergievsky Center). *M.B., B.Ch., Witwatersrand (South Africa), 1950*

Professor of Clinical Psychiatric Epidemiology

- Thomas S. Langner. *B.A., Harvard, 1948; Ph.D., Columbia, 1954*

Adjunct Professors

- Peter Greenwald. *B.A., Colgate, 1957; M.D., State University of New York, 1961; M.P.H., Harvard, 1967; Dr.P.H., 1974*
- Wolf Szmunes. *M.D., Kharkov Medical Institute (USSR), 1955; D.Med.Sc., Academy of Medicine (Lublin, Poland), 1964*

Associate Professors

- Mary G. Curnen. *M.D., Louvain (Belgium), 1948; D.T.M., Antwerp (Belgium), 1949; Dr. P.H., Columbia, 1972*
- David Rush (also Pediatrics). *B.A., Harvard, 1955; M.D., 1959*
- Elmer F. Struening. *B.S., Hastings, 1949; M.S., Purdue, 1951; Ph.D., 1957*

Adjunct Associate Professors

- Patricia Cohen. *B.A., Hamline, 1958; Ph.D., New York University, 1968*
- Holger H. Hansen (in the Sergievsky Center). *M.D., Freie Universität (German Federal Republic), 1961; M.P.H., Columbia, 1967; Dr.P.H., 1973*

Senior Research Associates

- Lillian M. Belmont. *B.A., Brooklyn, 1947; M.A., College of the City of New York, 1949; Ph.D., New York University, 1957; M.S., Columbia, 1970*
 Inge F. Goldstein. *B.A., Wellesley, 1951; M.S., Pittsburgh, 1956; M.S., Columbia, 1968*

Assistant Professors

- Ora S. Fagan. *B.A., Hebrew (Jerusalem), 1961; M.S.W., California (Berkeley), 1965; D.S.W., 1973*
 Bruce G. Link. *B.A., Earlham, 1971; Ph.D., Columbia, 1980*
 Nigel S. Paneth (also Pediatrics) (in the Sergievsky Center). *B.A., Columbia, 1968; M.D., Harvard, 1972; M.P.H., Columbia, 1978*
 Stephen Shafer (also Neurology) (in the Sergievsky Center). *B.A., Harvard, 1966; M.D., Columbia, 1970; M.P.H., 1977*

Adjunct Assistant Professors

- Ann B. Goodman. *B.A., Radcliffe, 1953; M.A., George Washington, 1963; M.S., Columbia, 1972*
 Paul S. May. *B.S., College of the City of New York, 1951; M.S., Syracuse, 1952; D.Sc., Philadelphia College of Pharmacy, 1955; M.P.H., Columbia, 1970*

RESEARCH ASSOCIATE

- Robert Lubin, M.P.H., Ph.D.

Health Administration

Professors

- Lowell E. Bellin. *B.S., Yale, 1948; M.D., State University of New York (Downstate), 1951; M.P.H., Harvard, 1964*
 Lucie S. Kelly (also Nursing). *B.S.N., Pittsburgh, 1947; M.Litt., 1957; Ph.D., 1965*
 Frank W. van Dyke (Administrative Medicine). *B.A., Union (Schenectady), 1939; M.S., Columbia, 1954*
 Samuel Wolfe. *M.D., Toronto, 1950; M.P.H., Columbia, 1960; Dr.P.H., 1961*

Adjunct Professors

- Arne C. V. Barkhuus (Public Health Practice). *B.A., Copenhagen, 1926; M.D., 1933; D.P.H., Johns Hopkins, 1938*
 Joseph V. Terenzio. *B.A., Yale, 1939; J.D., Fordham, 1947; M.S., Columbia, 1954*

Clinical Professor

- Arthur Manoharan (at Harlem Hospital). *M.B.B.S., Madras, 1951; Dr.P.H., Columbia, 1960*

Associate Professors

- Bernard Challenor. *B.A., Hunter, 1957; M.D., State University of New York (Downstate), 1961; M.P.H., Harvard, 1963*
 Bruce Vladeck (in the Center for Community Health Systems). *B.A., Harvard, 1970; M.A., Michigan, 1972; Ph.D., 1973*

Adjunct Associate Professors

- Noreen M. Clark. *B.S., Utah, 1965; M.A., Columbia, 1972; Ph.D., 1976*
 Harold Fruchtbaum (History and Philosophy of Public Health). *B.C.E., New York University, 1955; M.S., Rensselaer Polytechnic Institute, 1956; Ph.D., Harvard, 1964; M.A., Cambridge, 1968*
 Lloyd F. Novick. *B.A., Colgate, 1961; M.D., New York University, 1965; M.P.H., Yale, 1971*
 Irving S. Shapiro (Public Health Education). *B.S., College of the City of New York, 1938; M.S., Columbia, 1941; Ph.D., 1954*

Senior Research Associate

- Regina Loewenstein (in the Center for Community Health Systems). *B.A., Barnard, 1936; M.A., Columbia, 1937*

Assistant Professors

- Fred Goldman. *B.A., Queens (New York), 1967; M.A., Brown, 1970; Ph.D., City College, 1975*
 Harriet S. Goldman (also Dental and Oral Surgery). *B.A., New York University, 1962; D.D.S., 1965; M.P.H., Columbia, 1966*
 Sheila A. Gorman. *B.S., R.N., Niagara, 1959; M.P.H., Columbia, 1972*
 Marcia L. Pinkett-Heller. *B.A., Howard, 1963; M.P.H., Michigan, 1970*
 Ralph Joseph Ullman. *B.A., Cornell, 1970; M.B.A., Rochester, 1972; M.S., 1979*

Assistant Professor of Clinical Public Health

- Stephen N. Rosenberg. *B.A., Cornell, 1963; M.D., Albert Einstein, 1967; M.P.H., Harvard, 1969*

Adjunct Assistant Professors

- Raymond S. Alexander. *B.A., Dartmouth, 1953; M.B.A., 1954; M.S., Columbia, 1956*
 John Baer. *B.A., Oberlin, 1959; M.S., Columbia, 1961; D.P.A., New York University, 1967*
 Arlene Bregman. *B.A., State University of New York (Albany), 1971; M.P.H., Columbia, 1975*
 Annette Choolfaian. *B.S. Bridgeport, 1964; M.P.A., New York University, 1972*
 Anita Stiles Curran. *B.A., Connecticut, 1951; M.D., New York Medical College, 1955; M.P.H., Columbia, 1974*
 William H. Hermann. *B.S., Missouri, 1951; M.S., Yale, 1953*
 Nicholas Herskovits. *B.B.A., Bernard Baruch School of Business and Public Administration, 1963*
 Henry R. Karpe. *B.B.A., College of the City of New York, 1952; M.S., Wisconsin, 1972*
 Nicetas H. Kuo (Public Health Practice). *M.D., Philippines, 1941; M.P.H., Columbia, 1953*
 W. David Latham. *B.S., Stanford, 1966; M.B.A., 1968*
 Francis C. Lindaman. *B.A., Gettysburg, 1935; M.A., 1936*
 William L. Nute, Jr. *B.A., Swarthmore, 1938; M.D., Johns Hopkins, 1943*
 Percival B. Phillips (Public Health Practice). *B.A., San Francisco State, 1954; M.A., 1956; Ed.D., Columbia, 1965*
 Eleanore Rothenberg. *B.A., Brooklyn, 1955; M.P.A., New York University, 1969; Ph.D., 1975*
 Esther A. Schisa (Public Health Practice). *B.S., Syracuse, 1947; M.A., Columbia, 1955*

Martin Schnall. *B.A., Yeshiva, 1955; M.S., Columbia, 1957; M.B.A., New York University, 1974*

Sheila M. Smythe. *B.S., Creighton, 1952; M.S., Columbia, 1956*

Boris A. Vanadzin. *M.D., Munich, 1955; M.P.H., California (Berkeley), 1959*

RESEARCH ASSOCIATES

Ward S. Condelli, Ph.D.

Everett D. Hines, M.S.

Lawrence Krasnoff, Ph.D.

Kathleen L. Miller, Ph.D.

Carol S. Vance, Ph.D.

INSTRUCTORS

Stephen Banks, M.A.

Peter D. Bardax, J.D.

Barbara S. Cooper, M.D.

Catherine D. Crone, M.D.

INSTRUCTORS (continued)

Michael Goldfarb, M.S.

Ruth Haase, M.A.

Margaret L. Haynes,
M.P.H.

Steven Karten, M.B.A.

Dulcy B. Miller, M.S.

Thomas A. Sherwood,
M.P.H.

Virginia K. Stowe, M.S.

SENIOR STAFF ASSOCIATE

Vicki Ashton, M.S.W.

STAFF ASSOCIATES

Stephanie M. Duberman,
M.D.

Monica Gail Reiss, M.P.H.

Arthur G. Schatzkin, M.D.

Barry Snow, B.A.

Population and Family Health

Professor

Allan G. Rosenfield (also Obstetrics and Gynecology) (Director, Center for Population and Family Health). *B.A., Harvard, 1955; M.D., Columbia, 1959*

John A. Ross (in IISHR). *B.A. Ottawa, 1956; M.A., Yale, 1957; Ph.D., 1961*

Professor of Clinical Public Health

Joe D. Wray. *B.A., Stanford, 1947; M.D., 1952; M.P.H., North Carolina, 1967*

Associate Professors

Giorgio R. Solimano (in the Institute of Human Nutrition). *M.D., Chile, 1960*

Nicholas Cunningham (also Pediatrics). *B.A., Harvard, 1950; M.D., Johns Hopkins, 1955; Dr. P.H., 1976*

Susan G. Philliber. *B.A., Florida State, 1965; M.S., 1966; Ph.D., 1968*

Adjunct Associate Professors

Susann Bennett-Clark (at St. Luke's-Roosevelt Hospital Center). *Ph.D., Western Australia, 1963*

John Bongaarts. *M.S., Eindhoven Institute of Technology, 1968; Ph.D., Illinois, 1972*

Thomas Frejka. *Engineer, Czechoslovak Academy of Sciences, 1966*

Associate Professor of Clinical Public Health

Martin E. Gorosh. *B.A., Brooklyn, 1959; M.P.H., Johns Hopkins, 1969; Dr. P.H., 1973*

Senior Research Associate

Walter B. Watson. *B.A., Southern Methodist, 1953; M.S., Wisconsin, 1954; Ph.D., 1959*

Assistant Professors

- Katherine F. Darabi. *B.A., Syracuse, 1969; M.F., Columbia, 1975; M.Phil., 1977; Ph.D., 1980*
 Stephen L. Isaacs. *B.A., Brown, 1961; J.D., Columbia, 1965*
 Judith E. Jones. *B.A., Hunter, 1956*
 Joanne E. Revson. *B.A., Clark, 1969; M.P.H., California (Berkeley), 1972; Dr. P.H., Columbia, 1980*
 Pearilla Rothenberg. *B.A., Pennsylvania, 1970; M.Phil., Columbia, 1974; Ph.D., 1976*
 William A. Van Wie. *B.A., College of Wooster, 1961; B.D., Pittsburgh Seminary, 1964; M.P.H., North Carolina, 1968; Dr. P.H., 1974*

Adjunct Assistant Professor

- Joy G. Dryfoos. *B.A., Antioch, 1951; M.A., Sarah Lawrence, 1966*

Assistant Clinical Professor

- Rosemary Barber-Madden. *B.A., Jersey City State College, 1968; M.S., Hunter, 1977; Ed.D., Temple, 1980*

RESEARCH ASSOCIATE

Henry G. Elkins, Jr., Ph.D.

INSTRUCTOR

Marjorie A. Costa, M.P.H.

STAFF ASSOCIATE

Mohammed Matthews, M.S.

Sociomedical Sciences**Professors**

- Barbara Dohrenwend. *B.A., Wellesley, 1947; M.A., Columbia, 1948; Ph.D., 1954*
 Jack Elinson. *B.S., College of the City of New York, 1937; M.A., George Washington, 1946; Ph.D., 1954*

Associate Professors

- John L. Colombotos. *B.A., Columbia, 1949; M.A., 1952; Ph.D., Michigan, 1961*
 Denise B. Kandel (in Psychiatry). *B.A., Bryn Mawr, 1952; M.A., Columbia, 1953; Ph.D., 1960*

Senior Research Associates

- Ann F. Brunswick. *B.A., Hunter, 1946; M.A., Clark, 1947*
 Paul W. Haberman. *B.S., Pennsylvania, 1948; M.B.A., New York University, 1961*
 Eric Josephson. *B.A., New York University, 1947; M.A., Columbia, 1949; Ph.D., 1959*
 Mata K. Nikias. *D.D.S., Athens (Greece), 1953; M.P.H., Columbia, 1960; Ph.D., 1967*

Assistant Professor of Clinical Social Sciences

- Carol C. Schwartz. *B.S., Columbia, 1962; Ph.D., Yale, 1969*

Adjunct Assistant Professors

- Margery M. Braren. *B.A., Barnard, 1961; M.A., Columbia, 1963; Ph.D., 1971*
 Sally Guttmacher. *B.S., Wisconsin, 1963*
 Matthew A. Rosen. *B.A., Columbia, 1967; M.A., 1969; M.Phil., 1975; Ph.D., 1979*

Mitchell Schorow (Medical Education). *B.A., Roosevelt, 1950; M.A., Northwestern, 1961; Ph.D., Utah, 1971*

RESEARCH ASSOCIATES

Israel Adler, Ph.D.

Stanley Fisher, M.S.

Corinne Kirchner, M.Phil.

Athilia E. Siegmann, M.S.

Morton Siegel (at Harlem Hospital), M.A.

SENIOR STAFF ASSOCIATE

Lambros Comitas, Ph.D.

STAFF ASSOCIATE

Victoria Raveas, M.P.H.

Tropical Medicine

Professors

Michael Katz (also Pediatrics). *B.A., Pennsylvania, 1949; M.D., State University of New York (Downstate), 1956; M.S., Columbia, 1963*

Roger W. Williams (Medical Entomology). *B.S., Illinois, 1939; M.S., 1941; Ph.D., Columbia, 1947*

Associate Professors

Philip A. D'Alesandro (Parasitology). *B.S., Rutgers, 1952; M.S., 1954; Ph.D., Chicago, 1958*

Dickson D. Despommier (Parasitology). *B.S., Fairleigh Dickinson, 1962; M.S., Columbia, 1964; Ph.D., Notre Dame, 1967*

Adjunct Associate Professors

Ashton C. Cuckler (Parasitology). *B.A., Nebraska, 1935; M.A., 1936; Ph.D., Minnesota, 1941*

John D. Frame. *B.A., Wheaton, 1938; M.D., Northwestern, 1943*

Assistant Professor

Suzanne Holmes (Parasitology). *B.A., New York University, 1966; Ph.D., Rutgers, 1974*

INSTRUCTORS

Martin G. Blechman, M.D.

Chung C. Wang, M.D.

Faculty Members Not Affiliated with Specific Divisions

Professor

Sami A. Hashim (Public Health Nutrition). *B.S., Beirut, 1950; M.N.S., 1948; Ph.D., Harvard, 1955*

Adjunct Professor

Myron Brin (Public Health Nutrition). *B.S., Cornell, 1947; M.N.S., 1948; Ph.D., Harvard, 1951*

Assistant Professors of Anthropology

Leith P. Mullings. *B.S., Cornell, 1966; M.A., Chicago, 1970; Ph.D., 1975*
 Robert J. Wasserstrom. *B.A., Harvard, 1970; M.A., 1973; Ph.D., 1977*

Assistant Professor of Nursing

Lois Arlene Grau. *B.S.N., Marquette, 1968; M.S., Wisconsin, 1976; Ph.D., 1979*

Adjunct Assistant Professor

Paul N. Borsky. *B.A., Brooklyn, 1942*

Adjunct Assistant Professor of Nursing

Nancy Graham. *B.S., Columbia, 1956; M.A., New York University, 1960; M.P.H., Columbia, 1972; Dr.P.H., 1976*

Lecturers in All Divisions

Kenneth F. Adamec, M.S.	Robert Galton, Ph.D.	Donna O'Hare, M.D.
George H. Adams, M.S.	Gary Gambuti, M.P.A.	Jaime Olle, M.D.
Frederick D. Alley, M.D.	George Goldberg, M.B.A.	Jean Pakter, M.D.
Allan C. Anderson, M.H.A.	Judith D. Goldberg, Sc.D.	George W. Parsons, B.S.
Lenore M. Appenzeller	Edward V. Grant	Dhun B. Patel, Ph.D.
Peter Baglio, Sc.M.	Margaret Griesmer, B.S.	Clarence E. Pearson, M.S.
Richard A. Berman,	Margaret T. Grossi, M.D.	Richard H. Perry, M.S.
M.B.A., M.H.A.	David Harris, M.D.	Olive E. Pitkin, M.D.
Robert Boyar	Frank W. Hays, M.B.A.	Dorothy P. Rice, B.A.
Roy Brown, M.A.	Robert E. Heinlein, M.S.	Peter Rogatz, M.D.
Carlos Caguiate, M.P.H.	Donald W. Helbig, M.D.	Edward Rosasco, M.B.A.
Martin Cherkasky, M.D.	E. Geoffrey High, M.S.	Alan H. Rosenblut, M.B.A.
Irene J. Clark, M.P.H.	Florence Kavalier, M.D.	Hana Rostain, M.D.
Allan Conney, Ph.D.	Howard R. Kelman, Ph.D.	Rachel Rotkovitch, M.S.
Alvin J. Conway, M.S.	John T. Kolody, M.S.	Harvey Schoenfeld, M.S.
Jean B. Cropper, M.P.H.	Elaine Lugovoy, M.A.	Joseph Sherber, M.S.
Daniel L. Drosness,	Lawrence E. McDevitt,	Elliot J. Simon, M.S.
M.P.H.	B.A.	Louis E. Stesin, Ph.D.
Gary M. Eidsvold, M.D.	Mary C. McLaughlin, M.D.	Thomas J. G. Tighe, Jr.,
Rinaldo A. Ferrer, M.D.	Robert Markowitz, M.S.	M.P.H.
Andrew C. Fleck, M.D.	John S. Marr, M.P.H.	Andre A. O. Varma, M.D.
Thomas J. Foley, M.S.	Charles H. Meyer, M.S.	Margaret Walsh, M.L.H.
Stephen L. Forstenser,	Anthony C. Mustalish,	Jacqueline Warren, J.D.
M.S.	M.D.	
Herbert Friedman, M.B.A.	Janet Nakushian, M.A.	SPECIAL LECTURERS
Richard C. Friedman, M.D.	Karl E. Nelson, M.S.	Gloria Damann, M.P.H.
Steven Friedman, M.D.	Margaret J. O'Brien,	Anna C. Gelman, C.P.H.
Nicholas Frudenberg	M.P.H.	Beatrice Mintz, M.D.
Bernard Fuss, M.S.		Samuel M. Wishik, M.D.

Radiology

Professor and Chairman

William B. Seaman. *M.D., Harvard, 1941*

At Presbyterian Hospital

Professors

Philip O. Alderson. *B.A., Washington (St. Louis), 1966; M.D., 1970*

David H. Baker. *M.D., Boston, 1951*

Walter E. Berdon. *B.A., Syracuse, 1950; M.D., 1955*

Chu Huai Chang. *M.D., St. John's (Shanghai), 1944*

Zang-Hee Cho (Physics). *B.S., Seoul National (Korea), 1960; M.S., 1962; Ph.D., Upsala, 1966*

Kent Ellis. *M.D., Yale, 1950*

Eric J. Hall (Physics). *D. Phil., Oxford, 1962; D. Sc., 1978*

Sadek Hilal. *M.D., Cairo, 1955*

Harald H. Rossi (Physics). *Ph.D., Johns Hopkins, 1942*

Professor of Clinical Pathology

Carmia Borek. *B.S., M.S., Ph.D., Weizman Institute (Israel), 1967*

Professors of Clinical Radiology

Frieda Feldman. *B.A., New York University, 1953; M.D., 1957*

Donald L. King. *B.A., Stanford, 1956; M.D., Columbia, 1960*

Ralph Schlaeger. *B.S., Wisconsin, 1942; M.D., 1945*

Adjunct Professors

Victor P. Bond. *B.A., California (Berkeley), 1943; M.D., California (San Francisco), 1945; Ph.D., California (Berkeley), 1952*

Simon Larach. *Ph.D., Princeton, 1955*

Associate Professors of Clinical Radiology

Thane Asch. *B.A., Columbia, 1951; M.D., Cornell, 1955*

John H. Austin. *B.A., Harvard, 1961; M.D., Yale, 1965*

Rashid Fawwaz. *M.D., American (Beirut), 1960; Ph.D., California (Berkeley), 1968*

Monique C. Katz. *B.A., Vassar, 1959; M.D., Albert Einstein, 1963*

Adjunct Associate Professor

Lawrence A. Shepp. *B.S., Brooklyn Polytechnic Institute, 1958; M.A., Princeton, 1960; Ph.D., 1960*

Associate Clinical Professors

Sundara R. Ganti. *M.B.B.S., Guntur Medical College (India), 1967; M.D., 1967*

Kevin L. Macken. *M.D., National (Ireland), 1947*

Eric C. Martin. *M.D., St. Thomas (London), 1967*

Paul Sane. *M.D., Bucharest, 1950*

Senior Research Associate

Charles R. Geard (Radiation Biophysics). *B.A.S., Melbourne, 1960; M.Sc., Tasmania, 1969; Ph.D., Australian National, 1973*

Assistant Professors

Andrew Arthur Maudsley. *B.S.C., Nottingham, 1973; Ph.D., 1976*

Richard C. Miller. *B.A., Iowa, 1969; M.S., 1972; Ph.D., 1976*

Steven P. Singer. *B.S., City University of New York, 1970; M.D., New York Medical College, 1974*

Assistant Professors of Clinical Radiology

Benjamin Bashist. *B.S., Brooklyn, 1972; M.D., Albert Einstein, 1975*

Kaaren N. Bergquist. *B.S., Wisconsin State, 1967; M.D., Case Western Reserve, 1968*

Nicholas M. Dzebolo. *B.S., Union (Schnectady), 1969; M.D., Hahnemann, 1973*

Peter D. Esser (Radiation Biophysics). *B.A., Brown, 1961; M.S., Adelphi, 1964; Ph.D., 1971*

Elliott Fanchuken. *B.A., New York University, 1974; M.D., State University of New York (Buffalo), 1975*

Karen S. Fountain. *B.A., Northern State College (South Dakota), 1968; M.D., Maryland, 1972*

Sundara R. Ganti. *M.B.B.S., Guntur Medical College (India), 1967; M.D., 1967*

Richard P. Gold. *B.A., Tufts, 1965; M.D., 1969*

David V. Habif, Jr. *B.A., Princeton, 1970; M.D., Columbia, 1974*

Edward L. Hedlund. *B.S., Iowa Wesleyan, 1969; M.D., Cornell, 1973*

Nikitas D. Kessar (Radiation Biophysics). *B.A., Emory, 1952; M.S., Harvard, 1953; Ph.D., 1966*

Arthur Liskow. *B.S., Cincinnati, 1963; M.D., 1967*

Michel E. Mawad. *M.D., French University (Beirut), 1976*

William H. Perman. *M.S., Portland State, 1974; Ph.D., Wisconsin, 1980*

Michael J. Schnur. *B.A., New York University, 1972; M.D., Columbia, 1976*

David W. Seldin. *S.B., Massachusetts Institute of Technology, 1968; M.S., Colorado, 1970; M.D., New York University, 1975*

Alan J. Silver. *B.A., Harvard, 1967; M.D., Rochester, 1973*

Fred C. Van Natta. *B.A., California (San Francisco), 1964; M.D., 1968*

Theodore Sheng-Tao Wang. *Ph.D., Maryland, 1964*

Assistant Professor of Radiation Biology

Basil V. Worgul. *B.S. Miami (Florida), 1969; Ph.D., Vermont, 1974*

Adjunct Assistant Professor

Bruce J. Biavati (Radiation Biophysics). *B.A., Columbia, 1953; M.A., 1955; Ph.D., 1964*

Assistant Clinical Professors

Harry Agress, Jr. *B.A. Tufts, 1968; M.D. 1972*

David A. Follett. *B.A., Harvard, 1959; M.D., Tufts, 1954*

Shelby J. Galloway. *B.A., Catawba College, 1961; M.D., Bowman-Gray, 1965*

William M. Griffin. *B.S., Notre Dame, 1958; M.D., State University of New York (Upstate), 1962*

Harvey L. Hecht. *B.A., Amherst, 1958; M.D., Albert Einstein, 1962*

Steven D. Richman. *B.A., Columbia, 1967; M.D., 1971*

Robert Silbey. *B.A., Columbia, 1952; M.D., 1955*

RESEARCH ASSOCIATES

Marion H. Biavati, Ph.D.
 Richard P. Bird, Ph.D.
 Daniel S. J. Choy, M.D.
 Michael L. Freeman, Ph.D.
 Paul Furcinetti, Ph.D.
 Paul Goldhagen, Ph.D.
 Paul J. Kliauga, Ph.D.
 Peter M.S. Wai, D.Engr.Sc.
 Marco Zaider, Ph.D.

INSTRUCTORS IN CLINICAL RADIOLOGY

Barbara Binkert, M.D.
 Leonard Bodner, M.D.
 Judith A. Buckley, M.D.
 Gregory M. Carsen, M.D.
 Jeffrey Chalal, M.D.
 Susan J. Frank, M.D.
 Richard A. Neff, M.D.

INSTRUCTORS IN CLINICAL RADIOLOGY (*continued*)

Louis E. Rambler, M.D.
 Robert M. Turner, M.D.
 Stephen J. Vacirca, M.D.
 Arthur S. Weisel, M.D.

STAFF ASSOCIATE

Rudolph Gand

At Mary Imogene Bassett Hospital

Assistant Clinical Professor

Harry Rodney Hartman. *M.D., Yale, 1959*

Adjunct Assistant Professor

Stephen W. Nagy. *Ph.D., Connecticut, 1969*

INSTRUCTORS IN CLINICAL RADIOLOGY

Rajendrakumar Dalai, M.D.
 Robert D. Henretig, M.D.
 Jeffrey A. Levy, M.D.
 Katherine Lloyd, M.D.
 Peter T. Wright, M.D.

At Harlem Hospital

Associate Clinical Professor

Theodore R. Stent. *B.A., Talladega, 1944; M.D., Meharry, 1948*

Assistant Professors of Clinical Radiology

Jeanne Armstrong. *B.A., Mount Holyoke, 1948; M.D., Columbia, 1952*
 Christopher A. Johnson. *B.A., Howard, 1943; M.D., 1947*
 Laurencia B. Regalado. *M.D., Santo Tomas (Philippines), 1957*
 Lawrence C. Roach. *B.A., Saskatchewan (Canada), 1958; M.D., 1960*

Assistant Clinical Professors

Yuthana Samroengraja. *M.D., Chulalongkorn Hospital Medical School, 1965*
 Abdulhamid R. Vazir. *M.D., Bombay, 1942*

INSTRUCTORS IN CLINICAL RADIOLOGY

Chomyong K. Charoenkul, M.D.
 Gilles M. Hendrick, M.D.

At St. Luke's-Roosevelt Hospital Center

Professors of Clinical Radiology

- Nathaniel Finby. *B.A., Johns Hopkins, 1938; M.D., 1942*
 Richard D. Kittridge. *B.A., New York University, 1950; M.D., 1954*

Clinical Professors

- Kuo-York Chynn. *B.S., National Tung-Chi (Shanghai), 1945; M.D., 1949; M.S., St. Louis, 1954*
 Virginia Kanick. *B.A., Barnard, 1947; M.D., Columbia, 1951*

Associate Clinical Professors

- Jeanne W. Baer. *B.S., Connecticut, 1960; M.D., Columbia, 1964*
 John T. Hsu. *M.D., National Defense (Taiwan), 1957*
 Leonard M. Liegner. *B.A., New York University, 1941; M.D., 1944*
 Efthimios C. Spyropoulos. *M.D., Athens, 1948*

Assistant Professors of Clinical Radiology

- Carol L. Hilfer. *B.A., Barnard, 1967; M.D., Albert Einstein, 1971*
 Anita G. Moallem. *B.S., Brooklyn, 1960; M.D., Albert Einstein, 1964*
 William I. Shaw. *B.A., Washington and Jefferson, 1958; M.D., Pittsburgh, 1962*
 Alvaro Vallejo. *M.D., Del Valle (Colombia), 1967*

Assistant Clinical Professors

- Ina A. Altman. *B.S., Brooklyn, 1956; M.D., Woman's Medical College of Pennsylvania, 1960*
 Frank M. Dain. *B.A., Dartmouth, 1945; M.D., Columbia, 1945*
 David S. Marsden. *Ph.D., Jefferson, 1968*
 Harold L. Stitt. *B.A., Colorado, 1953; M.D., 1957*

INSTRUCTORS IN CLINICAL RADIOLOGY

- Manoochehr Abiri, M.D.
 Sidney D. Bogart, M.D.
 Sidney Gentin, M.R.C.P.E.
 Paul Khoury, M.D.
 Robert A. Phillips, M.D.
 Hi-Jung Pyun, M.D.
 Sabino J. Rizzo, M.D.
 Kenneth T. Rogers, D.O.

INSTRUCTORS (continued)

- Allan B. Rubin, M.D.
 Theodora Serban, M.D.
 Susan M. Tuck, M.D.
 Peter K. Yeung, M.D.

STAFF ASSOCIATE

- Morris Hodara, M.S.

Rehabilitation Medicine

Simon Baruch Professor and Chairman

- John A. Downey. *M.D., Manitoba, 1954; D.Phil., Christ Church (Oxford), 1962; F.R.C.P.*

At Presbyterian Hospital

Associate Professor

Lucien J. Cote (also Neurology). *B.S., Vermont, 1951; M.D., 1954*

Associate Professors of Clinical Rehabilitation Medicine

Erwin G. Gonzalez. *B.A., Santo Tomas (Philippines), 1962; M.D., 1967*

Stanley J. Myers. *B.A., New York University, 1957; M.D., State University of New York (Downstate), 1961*

Senior Research Associate

Leon T. Kremzner. *Ph.D., Rutgers, 1955*

Assistant Professor

Larry J. Crawshaw (also Pharmacology). *B.A., California, 1964; Ph.D., 1970*

Assistant Professor of Clinical Rehabilitation Medicine

Adele C. Germaine. *B.A., Connecticut College, 1969; M.S., O.T.R., Columbia, 1970*

Assistant Clinical Professors

Cayetano C. Co. *A.A., St. Tomas, 1949; M.D., 1954*

Antonio Cocchiarella. *M.D., Bari (Italy), 1953*

Francis J. Foca. *B.S., Fordham, 1957; M.D., Bologna (Italy), 1966*

Carolina O. McCagg. *B.A., Barnard, 1962; M.D., Yale, 1966*

Jonathan R. Moldover. *B.A., Trinity (Connecticut), 1970; M.D., Columbia, 1974*

Damyanti G. Moorjani (also Pediatrics). *B.S., Bombay, 1953; M.D., Grant (Bombay), 1957*

Naomi L. Turner. *B.A., San Francisco Xavier (Bolivia), 1948; M.D., 1956*

ASSOCIATES IN CLINICAL REHABILITATION MEDICINE

Alfred Hess, D.O.

Keith C. Keeler, M.D.

(at Morristown

Memorial Hospital)

Howard Liss, M.D.

Charles R. Marshall, M.D.

Jay S. Mendelsohn, M.D.

Robert Stone, M.S.

(at Blythedale

Children's Hospital)

Kathleen R. Watson,

M.B.B.S.

INSTRUCTORS IN CLINICAL REHABILITATION MEDICINE

Adrienne Falk Bergen, B.A., C.P.T.

(at Blythedale

Children's Hospital)

Glenn F. Hutnick, B.A.

Vivienne Katz, M.S.

Robert J. Mitchell

Anthony V. Porcelli, M.D.

Patricia A. Richards, M.D.

(at Blythedale

Children's Hospital)

STAFF ASSOCIATE

Daniel Eugene Lemons, M.S.

At Harlem Hospital

Professor of Clinical Rehabilitation Medicine

Albert D. Anderson (A. David Gurewitsch Professor). *B.A., Columbia, 1948; M.D., Harvard, 1952*

Associate Professor of Clinical Rehabilitation Medicine

Herbert L. Thornhill. *B.S., Pittsburgh, 1951; M.D., Howard, 1955*

Associate Clinical Professor

Yasoma B. Challenor. *B.A., Hunter, 1959; M.D., State University of New York (Downstate), 1963*

Assistant Professor of Clinical Rehabilitation Medicine

Lucille C. Gunning (in Pediatrics). *B.A., New York University, 1945; M.D., Woman's Medical College of Pennsylvania, 1949*

Assistant Clinical Professor

Wanda Brodzka. *M.D., Academy of Medicine (Warsaw), 1954*

ASSOCIATE IN CLINICAL
REHABILITATION MEDICINE

Louise Weiss, M.A.

INSTRUCTOR IN CLINICAL
PHYSICAL THERAPY

Joseph A. Malloy, M.A.

ASSISTANTS IN CLINICAL
REHABILITATION MEDICINE

Ivan T. Donev, M.D.

Harriett Minor, M.A.

Iluminado C. Nebab, M.D.

Sandhya E. Zarapkar,
Intermediate Sci.

ASSISTANT IN CLINICAL
PHYSICAL THERAPY

Felicitia E. Clare, B.S.

ASSISTANT IN
OCCUPATIONAL THERAPY

Diane L. Waithe, M.A.

At Helen Hayes Hospital

Assistant Professors of Clinical Rehabilitation Medicine

Arun Kuman Bhattacharyan. *Intermediate Sci., Bangabasi (Calcutta), 1950; M.D., Nilra-tan Sirca Medical College (Calcutta), 1955*

Sally Wisely. *B.A., Radcliffe, 1955; M.D., Columbia, 1967*

Assistant Clinical Professor

Rodolfo L. Reyes. *M.D., Santo Tomas (Philippines), 1952*

ASSISTANT IN CLINICAL
REHABILITATION MEDICINE

Wen-Ling L. Fan, M.D.

At Morristown Memorial Hospital

ASSOCIATE IN CLINICAL
REHABILITATION MEDICINE

Keith C. Keeler, M.D.

At St. Luke's-Roosevelt Hospital Center

Assistant Clinical Professor

Lucille T. Pai. *M.D., Woman's Christian Medical College (Shanghai), 1941*

INSTRUCTOR IN CLINICAL
REHABILITATION MEDICINE

Ravi Raj Malpe, M.B., B.S.

Occupational Therapy

Associate Professor

Barbara Neuhaus (acting director of program). *B.A., Keuka, 1950; O.T.R., Columbia, 1952; M.A., Columbia, 1960; Ed.D., 1980*

Assistant Professor of Clinical Occupational Therapy

Gordon Williamson. *B.A., Emory, 1968; M.S., Columbia, 1970; M.Phil, 1976; Ph.D., 1978*

ASSOCIATES IN CLINICAL
OCCUPATIONAL THERAPY

Margaret Ann Brown,
M.A.

Nedra P. Gillette, M.Ed.

Schöne Pang, M.S.

Diane Shapiro, M.A.

Eleanor V. Shelly, B.S.

INSTRUCTORS IN CLINICAL
OCCUPATIONAL THERAPY

Cheryl Colangelo, M.S.

Laurelee Hawkins, B.S.

Patricia A. Miller, M.A.

Roberta Roth, M.S.W.

ASSISTANTS IN CLINICAL
OCCUPATIONAL THERAPY

Susan M. Durfee, B.S.

Janet Falk-Kessler, M.A.

Frances Kraver, B.S.

Physical Therapy

Associate Professors

Ruth Dickinson (director of program). *B.S., Russell Sage, 1944; M.A., Columbia, 1947*

Althea M. Jones. *B.S., Panzer College of Physical Education, 1944; M.A., Columbia, 1972*

Assistant Professors

Bernadette Hecox. *B.S., Columbia, 1968; M.A., 1973*

Thomas J. Schmitz. *B.S., State University of New York (Buffalo), 1972; M.S., Boston, 1974*

ASSOCIATES IN CLINICAL
PHYSICAL THERAPY

Theodore Corbitt, M.A.

Patricia Sullivan, M.A.

INSTRUCTORS IN CLINICAL
PHYSICAL THERAPY

Margaret Beyda, B.S.

Barbara Hanley, M.S.

Joseph A. Malloy, B.S.

INSTRUCTORS (continued)

Marion Marx, M.A.B.S.

Georgia Reidel, B.S.

Kathy A. Sack, B.S.

Diane Zuck, B.A.

ASSISTANTS IN CLINICAL
PHYSICAL THERAPY

Ann B. Edgar, B.S.

Laurel M. Franklin, C.P.T.

Pamela Harris, B.S.

ASSISTANTS (continued)

James Kruse, M.S.

Lindi Oberon, B.S.

Ann L. Ovellette, B.A.

Jeanine Paxton, B.S.

Paul Ribera, M.A.

Joan Smith, B.S.

Patricia Storjohann, M.A.

Joan E. Thomas, B.S.

Karen Tobman, M.A.

Diane L. Waithe, M.A.

Surgery

Valentine Mott Professor and Johnson & Johnson Distinguished Professor and Chairman

Keith Reemtsma. *B.S., Idaho State, 1945; M.D., Pennsylvania, 1949*

At Presbyterian Hospital

Professors

R. Peter Altman. *B.A., Colgate, 1955; M.S., Rochester, 1958; M.D., New York Medical College, 1961*

Frank Gump. *B.A., Harvard, 1951; M.D., New York University, 1955*

David V. Habif (Morris and Rose Milstein Professor). *B.S., Columbia, 1936; M.D., 1939*

Mark A. Hardy. *B.A., Columbia, 1958; M.D., Albert Einstein, 1962*

Frederic P. Herter (Hugh Auchincloss Professor). *B.A., Harvard, 1941; M.D., 1944*

Robert B. Hiatt. *B.S., Wilmington, 1938; M.D., Cincinnati, 1942*

Thomas C. King. *B.A., Utah, 1950; M.D., 1954; M.A., Missouri, 1963*

John M. Kinney. *B.A., Denison, 1943; M.D., Harvard, 1946*

Thomas J. Krizek. *B.S., Marquette, 1954; M.D., 1957; M.A., Yale, 1974*

John B. Price, Jr. *M.A., Texas, 1948; M.D., Johns Hopkins, 1950*

Professors of Clinical Surgery

Harold G. Barker. *B.A., Utah, 1939; M.D., Pennsylvania, 1943*

Frederick O. Bowman, Jr. *B.A., North Carolina, 1948; M.D., Pennsylvania, 1952*

Bard Cosman. *B.A., Columbia, 1952; M.D., 1955*

Carl R. Feind. *B.A., Texas, 1940; M.D., Columbia, 1950*

Alfred M. Markowitz. *B.A., New York University, 1948; M.D., Washington (St. Louis), 1952*

Arthur B. Voorhees, Jr. *B.A., Virginia, 1943; M.D., Columbia, 1946*

Associate Professors

David Bregman. *B.A., New York University, 1961; M.D., State University of New York (Downstate), 1965*

Paul Lo Gerfo. *B.S., Rensselaer Polytechnic Institute, 1961; M.S., 1963; M.D., State University of New York (Upstate), 1967*

Henry M. Spotnitz. *B.A., Harvard, 1962; M.D., Columbia, 1966*

Associate Professor of Pathology

Nicole Suciu-Foca. *B.S., Bucharest (Rumania), 1954; M.S., 1960; Ph.D., 1965*

Associate Professors of Clinical Surgery

Joseph A. Buda. *B.A., Columbia, 1951; M.D., Cornell, 1955*

Kenneth Forde. *B.S., College of the City of New York, 1954; M.D., Columbia, 1959*

Alfred Jaretzki III. *B.A., Harvard, 1941; M.D., 1944*

Frederick R. Randall. *B.S., Howard, 1942; M.D., 1945*

Francis C. Symonds, Jr. *B.A., Princeton, 1947; M.D., Columbia, 1951*

Bashir Ahmad Zikria. *B.S., George Washington, 1954; M.D., Johns Hopkins, 1958*

Associate Clinical ProfessorsRobert G. Bertsch. *B.A., Carleton, 1953; M.D., Columbia, 1957*Charles W. Findlay. *B.A., Yale, 1939; M.D., Columbia, 1943*David M. Ju. *M.D., National Medical College (Shanghai), 1944; Med.Sc.D., Columbia, 1954*Sven Kister. *B.A., Dartmouth, 1955; M.D., Harvard, 1958*George C. Peck. *B.A., Johns Hopkins, 1949; M.D., Maryland, 1953*John N. Schullinger. *B.A., Princeton, 1951; M.D., Columbia, 1955***Senior Research Associate**William H. Dobelle. *B.A., Johns Hopkins, 1964; Ph.D., Utah, 1974***Senior Research Associate in Biochemistry**David Elwyn. *B.A., Columbia, 1941; Ph.D., 1950***Assistant Professors**Mary H. McGrath. *B.A., New Rochelle, 1966; M.D., St. Louis, 1970*Roman Nowygrad. *B.A., Harvard, 1966; M.D., Columbia, 1970*George J. Todd. *B.S., Iona, 1970; M.D., Pennsylvania State, 1974*Collin J. Weber. *B.A., Princeton, 1967; M.D., Columbia, 1971***Assistant Professor of Biochemistry**Irving Goodman. *B.A., Colorado, 1939; M.S., 1941; Ph.D., 1944***Assistant Professor of Clinical Surgery**Ivo P. Janecka. *M.D., Charles (Prague), 1965***Assistant Clinical Professors**Paul H. Gerst. *B.A., Columbia, 1948; M.D., 1952*Leif O. Holgersen. *B.A., Taylor, 1960; M.D., New Jersey College of Medicine and Dentistry, 1965*Peter S. Liebert. *M.D., Harvard, 1962***RESEARCH ASSOCIATES**

Malayappa Jeevanandam, Ph.D.

Duncan L. McCollester, Ph.D.

Shanta M. Modak, M.D., Ph.D.

Otto A. Szekely, M.D.

STAFF ASSOCIATES

Narihito Kuromoto, M.D.

Harold Lazar, M.D.

Esther Meyer, M.A.

Kazunari Satake, M.D.

INSTRUCTORS IN CLINICAL SURGERY

Vincent W. Ansanelli, M.D.

Robert G. Blabey, M.D.

Harold M. Bruck, M.D.

Sherman M. Bull, M.D.

Leslie Mark Kutscher, M.D.

Mark David Sherman, M.D.

Charles A. Slanetz, M.D.

James S. Todd, M.D.

SPECIAL LECTURERS

William A. Gardner, M.D.

Raffaele Lattes, M.D.

Thomas Santulli, M.D.

LECTURERS

Shivaji B. Bhonslay, M.D.

George Escher, M.D.

WRITER-IN-RESIDENCE

Harry Schwartz, Ph.D.

SENIOR STAFF ASSOCIATES

Jerome Martin Dubroff, M.D.

Hiroshi Hasheguchi, M.D.

German Lipovetsky, Ph.D.

Rita Lipton, B.A.

At Mary Imogene Bassett Hospital

Professor of Clinical Surgery

David A. Blumenstock. *B.A., Union (Schenectady), 1949; M.D., Cornell, 1953*

Associate Clinical Professors

Rodman D. Carter (in Urology). *B.A., Harvard, 1950; M.D., Columbia, 1954*

John E. Olson. *B.A., Kansas, 1953; M.D., 1956*

Assistant Professors of Clinical Surgery

James Bordley IV. *B.A., Yale, 1965; M.D., Columbia, 1970*

Patrick Allen Dietz. *B.A., Holy Cross, 1966; B.M. Sci., Dartmouth, 1968; M.D., Harvard, 1970*

Roger W. MacMillan III. *B.S., Trinity, 1961; M.D., Columbia, 1965*

Assistant Clinical Professors

Edward J. Carey, Jr. *B.A., Harvard, 1954; M.D., Cornell, 1958*

Webster J. Stayman. *B.S., St. Lawrence, 1966; M.D., Jefferson Medical College, 1970*

At Harlem Hospital

Associate Professor of Clinical Surgery

Harold P. Freeman. *B.A., Catholic, 1954; M.D., Howard, 1958*

Associate Clinical Professors

David M. Carberry. *Ph.D., Providence, 1947; M.D., Jefferson, 1951*

Harold A. Games. *B.S., College of the City of New York, 1944; M.D., Howard, 1951*

John E. Hutchinson. *B.S., Moorehouse, 1953; M.D., Meharry, 1957*

Robert F. Morton. *M.D., Meharry, 1944*

John W. Parker, Jr. *B.A., Fisk, 1942; M.D., Meharry, 1945*

Assistant Professor of Otolaryngology

Lee David Eisenberg. *B.S., St. John's (New York), 1967; M.D., State University of New York (Downstate), 1971*

Assistant Professors of Clinical Surgery

Barbara Barlow. *B.A., New York University, 1946; D.D.S., Columbia, 1950; M.D., 1953*

Ganepola A. Ganepola. *B.S., Kyoto, 1966; M.D., 1967*

Mohamad H. Parsa. *B.S., Tehran, 1957; M.D., 1963*

Assistant Clinical Professors

Salvatore G. Cinque. *B.S., College of the City of New York, 1943; M.D., Loyola, 1946*

Rajinder P. Gandhi. *M.B.B.S., Institute of Medicine (Mandalay), 1966*

James E. C. Norris. *B.A., Hampton Institute, 1953; M.D., Case Western Reserve, 1957*

Ruben Oropeza. *B.S., Mexico, 1948; M.D., 1955*

Carlton E. Patrick. *M.D., University of the Saar (Hamburg, Germany), 1957*

Assistant Clinical Professor of Neurological Surgery

Robert W. Schick. *B.A., Columbia, 1948; M.D., New York Medical College, 1952*

ASSOCIATES IN CLINICAL SURGERY

Matthew D. Branche, M.D.

Urbano K. Guarin, M.D.

Malcolm Moley, M.D.

Pierre G. Van Bockstaele, M.D.

INSTRUCTOR IN CLINICAL
NEUROSURGERY

George V. DiGiocinto, M.D.

INSTRUCTOR IN CLINICAL
ORTHOPEDIC SURGERY

William L. King, M.D.

INSTRUCTORS IN CLINICAL
SURGERY

Dodatta V. Bender, M.D.

Alden G. Cockburn, M.D.

Egel Francois, M.D.

Edoardo Giuliani, M.D.

Robert W. Holtzman, M.D.

Avtar S. Josen, M.D.

William L. King, M.D.

Barnett Miller, M.D.

ASSISTANT IN CLINICAL
ORTHOPEDIC SURGERY

Barnett Miller, M.D.

Michael Rapak, M.D.

ASSISTANT IN CLINICAL
SURGERY

Roger Antoine, M.D.

At Overlook Hospital**Clinical Professor**

Richard W. Brenner. *B.A., Princeton, 1954; M.D., Columbia, 1958*

Associate Clinical Professors

David Befeler. *B.A., Columbia, 1955; M.D., 1959*

Bruce J. Brenner. *B.A., Yale, 1962; M.D., Harvard, 1966*

Robert Specht. *B.A., Princeton, 1944; M.D., Columbia, 1946*

Assistant Clinical Professors

John H. Cooper. *B.S., Lawrence, 1947; M.B.A., Chicago, 1949; M.D., 1954*

Douglas M. Costabile. *B.A., Muhlenberg, 1946; M.D., Geneva, 1951*

John Joseph Hudock. *B.S., Northwestern, 1944; M.D., 1948*

Daniel L. Moore. *M.D., Johns Hopkins, 1958*

John V. Triolo. *M.S. Rochester, 1948; M.D., Long Island College of Medicine, 1941*

Charles J. Wittmann. *B.A., Princeton, 1958; M.D., Pennsylvania, 1962*

ASSOCIATES IN CLINICAL
SURGERY

Frank F. Kaiser, M.D.

Robert E. Knapp, M.D.

Thomas Logio, M.D.

Charles Loguda, M.D.

Saverio J. Panzarino, M.D.

ASSOCIATES (*continued*)

Morton Perkoff, M.D.

Lester Silver, M.D.

Jerome Spivack, M.D.

E. Bruce Whitesell, M.D.

At St. Luke's-Roosevelt Hospital Center**Professors of Clinical Surgery**

J. William Littler. *B.S., Duke, 1938; M.D., 1942*

Richard B. Stark. *B.A., Stanford, 1936; M.D., Cornell, 1941*
 Walter Wichern. *B.S., Mount Union, 1942; M.D., Harvard, 1945*

Clinical Professor

W. Graham Knox. *B.A., Columbia, 1939; M.D., 1942*

Associate Professor

John G. Kral. *M.A., Goteborg (Sweden), 1961; M.D., 1967; Ph.D., 1976*

Associate Professor of Microbiology

George A. Hashim. *Ph.D., Columbia, 1967*

Associate Clinical Professors

Richard G. Eaton. *B.S., Franklin and Marshall, 1951; M.D., Pennsylvania, 1955*

Joseph Ford. *B.A., Harvard, 1942; M.D., Columbia, 1945*

George E. Green. *B.S., Yale, 1952; M.D., 1956*

Charles C. Harrold, Jr. *B.S., Georgia, 1937; M.D., Harvard, 1941*

Robert E. McCabe. *B.A., Williams, 1948; M.D., Cornell, 1953*

Robert E. Miller. *B.A., New York University, 1953; M.D., State University of New York (Downstate), 1957*

Howard R. Nay. *B.A., Virginia Military Institute, 1952; M.D., Columbia, 1956*

James B. Rodgers. *B.A., Virginia, 1944; M.D., 1948*

Edward G. Stanley-Brown. *M.D., Pennsylvania, 1948*

Assistant Clinical Professors

Peter A. Bossart. *B.A., Muhlenberg, 1947; M.D., Cornell, 1951*

Thomas Dailey. *B.A., Princeton, 1957; M.D., Cornell, 1961*

Robert T. Edmonds. *B.A., Harvard, 1946; M.D., Columbia, 1951*

Paul D. Harris. *B.A., Princeton, 1954; M.D., Columbia, 1958*

Conrad G. Lattes. *B.S., Swarthmore, 1958; M.D., Columbia, 1963*

James A. MacDonald. *B.A., Princeton, 1948; M.D., Columbia, 1950*

Haroutane A. Mekhjian. *B.S., American (Beirut), 1961; M.D., 1965*

Robert J. Mulcare. *B.A., Princeton, 1957; M.D., Columbia, 1961*

Carl S. Oakman. *B.A., Harvard, 1938; M.D., Tufts, 1943*

James H. Terry, Jr. *B.S., Arizona, 1949; M.D., Columbia, 1953*

Chin Bor Yeoh. *B.A., Yale, 1953; M.D., Harvard, 1957*

INSTRUCTORS IN CLINICAL SURGERY

Arnold H. Belgraiier, M.D.

Charles R. Blair, M.D.

Gregory W. Brabbee, M.D.

Peter B. Cinelli, M.D.

Hiramn Sedgwick Cody, M.D.

John F. Crowe, M.D.

Clayton R. De Haan, M.D.

Clarence A. Dunn, Jr., M.D.

Peter B. Fodor, M.D.

Philip E. Gordon, M.D.

Joshua M. Kaplan, M.D.

Richard H. Karpinski, M.D.

John J. Keyser, M.D.

INSTRUCTORS IN CLINICAL SURGERY (continued)

Farid J. Khoury, M.D.

Danne R. Lorieo, M.D.

Stephan G. Lynn, M.D.

Richard A. Marks, M.D.

Antoine S. Munther, M.D.

William G. Ramey, M.D.

Walter H. Stingle, M.D.

Paul I. Tomljanovich, M.D.

Hiroshi Washio, M.D.

STAFF ASSOCIATE

Mikio Kamiyama, Ph.D.

Urology

John K. Lattimer Professor and Chairman

Carl A. Olsson. *B.A., Bowdoin, 1959; M.D., Boston, 1963*

At Presbyterian Hospital

Professor of Clinical Urology

Ralph J. Veenema. *B.A., Calvin, 1952; M.D., Jefferson, 1945*

Associate Professors

Jerry G. Blaivas. *B.A., Tufts, 1964; M.D., 1968.*

Ralph De Vere White. *B.Ch., BAO., University College (Dublin), 1964; M.D., 1970*

Associate Professor of Clinical Pathology

Myron Tannenbaum. *B.A., New York University, 1952; M.S., 1955; Ph.D., 1957; M.D., Chicago, 1961*

Associate Professors of Clinical Urology

Peter J. Puchner. *B.A., Carleton, 1958; M.D., Columbia, 1962*

Nicholas A. Romas. *B.A., Colgate, 1958; M.D., Columbia, 1962*

Associate Clinical Professors

Stanley B. Braham. *B.A., Columbia, 1944; M.D., 1947*

Frank W. Longo. *B.S., Maryland, 1951; M.D., 1955*

Myron S. Roberts. *B.A., Syracuse, 1950; M.D., State University of New York (Upstate), 1954*

Assistant Professor of Clinical Pathology

Philip Tomashefsky. *Ph.D., New York University, 1969*

Assistant Professors of Clinical Urology

John D. Birkoff. *B.A., Harvard, 1964; M.D., Columbia, 1969*

Terry W. Hensle. *B.S., Pennsylvania, 1964; M.D., Cornell, 1968*

Assistant Clinical Professors

Elliot L. Cohen. *B.A., New York University, 1963; M.D., Chicago, 1967*

Peter N. De Sanctis. *B.A., New York University, 1952; M.D., Boston, 1962*

J. Timothy Donovan. *M.D., New York Medical College, 1948*

Louis J. Dougherty. *B.A., Yale, 1950; M.D., Cornell, 1954*

John P. Grant. *B.A., Amherst, 1954; M.D., Columbia, 1962*

Michael H. Wechsler. *B.S., Trinity (Connecticut), 1961; M.D., St. Louis, 1965*

ASSOCIATE IN CLINICAL
UROLOGY

Leonard J. Rudin, M.D.

Charles E. Umhey, Jr., M.D.

INSTRUCTORS IN CLINICAL
UROLOGY

Richard Kroll, M.D.

Harris M. Nagler, M.D.

RESEARCH ASSOCIATE

John Kallos, B.Sc.

At Mary Imogene Bassett Hospital

Professor of Clinical Urology

David Blumenstock. *B.S., Union College, 1949; M.D., Cornell, 1953*

Clinical Professor

John E. Olson. *B.A., Kansas, 1953; M.D., 1956*

Associate Clinical Professor of Surgery

Rodman D. Carter. *B.A., Harvard, 1950; M.D., Columbia, 1954*

Assistant Professors of Clinical Urology

James Bordley IV. *B.A., Yale, 1965; M.D., Columbia, 1970*

Patrick Allen Dietz. *B.A., Holy Cross (Worcester), 1966; B.Med Sci., Dartmouth, 1968; M.D., Harvard, 1970*

Roger W. MacMillan. *B.S., Trinity, 1961; M.D., Columbia, 1965*

Assistant Clinical Professors

Edward J. Carey, Jr. *B.A., Harvard, 1954; M.D., Cornell, 1958*

J. Webster Stayman. *B.A., St. Lawrence, 1965; M.D., Jefferson, 1970*

INSTRUCTOR IN CLINICAL
UROLOGY

Bruce MacDonald, M.D.

At Overlook Hospital

Assistant Clinical Professor

Robert R. White. *B.A., Amherst, 1949; M.D., Rochester, 1954*

ASSOCIATES IN CLINICAL
UROLOGY

Kenneth L. Day, M.D.

Pascal A. Pironti, M.D.

ASSOCIATES (continued)

Joseph S. Ritter, M.D.

Morey Wosnitzer, M.D.

At St. Luke's-Roosevelt Hospital Center

Clinical Professor

Russell W. Lavengood, Jr. *B.A., St. Joseph's (Indiana), 1947; M.D., Louisville, 1951*

Associate Clinical Professors

Manuel Fernandez. *M.D., Coimbra (Portugal), 1956*

Perrin B. Snyder. *B.S., New York University, 1929; M.D., 1933*

Joseph N. Ward. *M.B., B.Ch., University College (Dublin), 1949*

Assistant Clinical Professors

William J. Nelson. *B.A., Williams, 1945; M.D., New York Medical College, 1946*
Robert D. Wickham. *B.A., Drew, 1947; M.D., Albany Medical College, 1952*

ASSOCIATES IN CLINICAL UROLOGY

Arumbi P. Subramaniam, M.D.
Pellegrino J. Tozzo, M.D.

INSTRUCTORS IN CLINICAL UROLOGY

Philip C. Cea, M.D.
Harry S. David, M.D.

INSTRUCTORS (continued)

Alfred F. Fretz, M.D.
Waleed G. Maloof, M.D.
Constantine Photos, M.D.
Joseph D. Putignano, M.D.
Alexander Sotiropoulos, M.D.

INSTRUCTORS (continued)

Rudolph D. Talarico, M.D.
James W. Vastola, M.D.

ASSISTANTS IN CLINICAL UROLOGY

Abas Rezvani, M.D.
Damir Velcek, M.D.

First-Year Postgraduate Appointments: Class of 1981

- Adams, Roberta H. *Children's Hospital Medical Center, Boston, Massachusetts.* Pediatrics
- Aiken, Brenda. *Harlem Hospital Center, New York, New York.* Medicine
- Aldea, Gabriel S. *The New York Hospital, New York, New York.* Surgery
- Altshuler, Steven L. *Overlook Hospital, Summit, New Jersey.* Flexible
- Amador, Jorge L. *Montefiore Hospital, Bronx, New York.* Pediatrics
- Apfelbaum, Mark A. *Presbyterian Hospital, New York, New York.* Medicine
- Appleton, Abraham T. *St. Luke's-Roosevelt Hospital Center (Roosevelt Division), New York, New York.* Surgery
- Aranow, Robert B. *New England Deaconess Hospital, Boston, Massachusetts.* Surgery
- Arildsen, Ronald C. *Navy Regional Medical Center, Bethesda, Maryland.* Medicine.
- Auletta, Maria. *Somerset Hospital, Somerville, New Jersey.* Family Practice
- Ausubel, Kalman. *Montefiore Hospital, Bronx, New York.* Medicine
- Bauman, Phillip A. *St. Luke's-Roosevelt Hospital Center (Roosevelt Division), New York, New York.* Surgery
- Beane, Susan J. *Medical College of Virginia, Richmond, Virginia.* Medicine
- Beitz, Julie G. *Roger Williams General Hospital, Providence, Rhode Island.* Medicine
- Broom, Michael J. *Hartford Hospital, Hartford, Connecticut.* Surgery
- Butler, Annette L. *Harlem Hospital Center, New York, New York.* Medicine
- Byrne, Jeffrey M. *University of Massachusetts Coordinated Programs, Worcester, Massachusetts.* Family Practice
- Cagliostro, Stephen. *Presbyterian Hospital, New York, New York.* Surgery
- Capaldo, Maria E. *Harbor-UCLA Medical Center, Torrance, California.* Obstetrics and Gynecology
- Carson, JoAnn. *Bronx Municipal Hospital Center, Bronx, New York.* Pediatrics
- Castiglione, Charles L. *Hartford Hospital, Hartford, Connecticut.* Surgery
- Chandra, Elizabeth S. *Cedars-Sinai Medical Center, Los Angeles, California.* Medicine
- Cohen, Paul J. *Massachusetts General Hospital, Boston, Massachusetts.* Pathology
- Cohen, Ron. *University of Virginia Medical Center, Charlottesville, Virginia.* Medicine
- Collymore, Victor A. *Mount Sinai Hospital, New York, New York.* Medicine
- Colon-Linares, Juan. *Baylor College Affiliated, Houston, Texas.* Obstetrics and Gynecology
- Cotto, Sonia. *North Carolina Memorial Hospital, Chapel Hill, North Carolina.* Family Practice
- Cutillo, Robert P. *Boston City Hospital, Boston, Massachusetts.* Medicine
- Degreef, Gustav. *Bronx Municipal Hospital Center, Bronx, New York.* Psychiatry
- Dhungel, Rajiv U. *L.A. County-U.S.C. Medical Center, Los Angeles, California.* Ophthalmology
- Diao, Edward. *Beth Israel Hospital, Boston, Massachusetts.* Surgery
- Diaz, Angela. *Mount Sinai Hospital, New York, New York.* Pediatrics
- Dick, Alison B. *Cleveland Clinic, Cleveland, Ohio.* Flexible
- Drucker, Elizabeth A. *St. Luke's-Roosevelt Hospital Center (St. Luke's Division), New York, New York.* Medicine
- Drury, Bernard J. *University of California (Davis) Medical Center, Sacramento, California.* Surgery
- Ehrlich, Carol M. *Boston City Hospital, Boston, Massachusetts.* Medicine
- Elliott, Deirdre D. *St. Luke's-Roosevelt Hospital Center (Roosevelt Division), New York, New York.* Psychiatry
- Esposito, Robert M. *St. Luke's-Roosevelt Hospital Center (Roosevelt Division), New York, New York.* Surgery
- Feit, David L. *Presbyterian Hospital, New York, New York.* Medicine

- Feld, Randy J. *North Shore University Hospital, Manhasset, New York.* Medicine
- Flatow, Evan L. *St. Luke's-Roosevelt Hospital Center (Roosevelt Division), New York, New York.* Surgery
- Freedman, Susan D. *Boston City Hospital, Boston, Massachusetts.* Medicine
- Freyberg, Christopher W. *Charity Hospital, New Orleans, Louisiana.* Medicine
- Gendler, Ellen C. *Lenox Hill Hospital, New York, New York.* Medicine
- Gertler, Jonathan P. *Yale-New Haven Medical Center, New Haven, Connecticut.* Surgery
- Glantz, Sanford D. *Mary Imogene Bassett Hospital, Cooperstown, New York.* Surgery
- Goldberg, David M. *Presbyterian Hospital, New York, New York.* Medicine
- Goldstein, Nannette. *Overlook Hospital, Summit, New Jersey.* Flexible
- Golub, Robert M. *McGaw Medical Center, Chicago, Illinois.* Medicine
- Gravallese, Ellen M. *Brigham & Women's Hospital, Boston, Massachusetts.* Medicine
- Grossi, Eugene A. *New York University Medical Center, New York, New York.* Surgery
- Grunberg, Eva L. *Montefiore Hospital, Bronx, New York.* Pediatrics
- Hayes, Dewleen G. *Christ Hospital, Cincinnati, Ohio.* Medicine
- Holubowitch, Edward J. *University of Virginia Medical Center, Charlottesville, Virginia.* Family Practice
- Hresko, Michael T. *New England Deaconess Hospital, Boston, Massachusetts.* Surgery
- Katzman, Michael. *Case Western Reserve University Hospitals of Cleveland, Cleveland, Ohio.* Medicine
- Keefe, Bernadette. *Presbyterian Hospital, New York, New York.* Surgery
- Kellman, Howard D. *Harlem Hospital Center, New York, New York.* Medicine
- Kirby, Mathis A. *Grady Memorial Hospital, Atlanta, Georgia.* Surgery
- Kleiman, Neal S. *Baylor College Affiliated, Houston, Texas.* Medicine
- Kutscher, Martin L. *St. Christopher's Hospital, Philadelphia, Pennsylvania.* Pediatrics
- Kwon, Peter H., Jr. *Cedars-Sinai Medical Center, Los Angeles, California.* Surgery
- Landaw, Irene S. *Children's Hospital, Philadelphia, Pennsylvania.* Pediatrics
- Landy, Harold S. *Montefiore Hospital, Bronx, New York.* Pediatrics
- Lanzara, Barbara L. *Harlem Hospital Center, New York, New York.* Medicine/Flexible
- Le, Xuan Ha T. *Children's Hospital of Northern California, Oakland, California.* Pediatrics
- Lee, Timothy L. *Long Beach Veterans Administration Hospital, Long Beach, California.* Medicine
- Lehmann, Harold P. *Presbyterian Hospital, New York, New York.* Pediatrics
- Levin, Marc S. *Barnes Hospital Group, St. Louis, Missouri.* Medicine
- Levine, Alice C. *N.Y.U. Veterans Administration Hospital, New York, New York.* Medicine
- Lipman, Steven P. *University of Colorado Affiliated Hospitals, Denver, Colorado.* Surgery
- Louard, Rita J. *Boston City Hospital, Boston, Massachusetts.* Medicine
- Lubka, Rhonda. *L.A. County-U.S.C. Medical Center, Los Angeles, California.* Surgery
- Ludwig, Robert L. *Lenox Hill Hospital, New York, New York.* Medicine
- Markowitz, Steven B. *Montefiore Hospital, Bronx, New York.* Medicine
- Marshall, Mitchell H. *Montefiore Hospital, Bronx, New York.* Medicine
- Miro, Claudio L. *St. Barnabas Medical Center, Livingston, New Jersey.* Obstetrics and Gynecology
- Moss, Barbara A. *Waterbury Hospital, Waterbury, Connecticut.* Medicine
- Moy, Larry. *St. Francis Hospital, Hartford, Connecticut.* Surgery
- Muraszko, Karin M. *Presbyterian Hospital, New York, New York.* Surgery
- Murphy, Stephen G. *University of Massachusetts Coordinated Programs, Worcester, Massachusetts.* Surgery
- Muschel, Michael J. *Presbyterian Hospital, New York, New York.* Medicine
- Nercessian, Ohannes A. *Washington University Affiliated, St. Louis, Missouri.* Surgery
- Nerenstone, Stacy R. *Beth Israel Hospital, Boston, Massachusetts.* Medicine

- Oppedisano, Carlyn A. *Presbyterian Hospital, New York, New York.* Pediatrics
- Orland, Steven M. *Hospital of the University of Pennsylvania, Philadelphia, Pennsylvania.* Surgery
- Ozick, Lisa A. *Beth Israel Hospital, New York, New York.* Medicine
- Patsos, Theodore J. *St. Elizabeth's Hospital, Boston, Massachusetts.* Surgery
- Pellicone, John T. *Montefiore Hospital, Bronx, New York.* Medicine
- Peress, Richard E. *St. Luke's-Roosevelt Hospital Center (St. Luke's Division), New York, New York.* Surgery
- Perofsky, Howard J. *SUNY-Upstate Medical Center, Syracuse, New York.* Surgery
- Petchler, Janet C. *Yale-New Haven Medical Center, New Haven, Connecticut.* Pediatrics
- Raby, Khether E. *Presbyterian Hospital, New York, New York.* Medicine
- Regan, Raymond F. *New England Deaconess Hospital, Boston, Massachusetts.* Medicine
- Richmond, Kenneth H. *St. Vincent's Hospital, New York, New York.* Surgery
- Rifkin, Terry P. *North Shore University Hospital, Manhasset, New York.* Obstetrics and Gynecology
- Rogers, David M. *Mount Sinai Hospital, New York, New York.* Surgery
- Rosenfield, Howard T. *Menninger Foundation, Topeka, Kansas.* Psychiatry
- Rosenthal, Robert B. *San Francisco General Hospital, San Francisco, California.* Family Practice
- Ross, Richard S. *St. Luke's-Roosevelt Hospital Center (Roosevelt Division), New York, New York.* Medicine
- Rozmaryn, Leo M. *Montefiore Hospital, Bronx, New York.* Surgery
- Rudolph, Michael A. *Mount Zion Hospital, San Francisco, California.* Surgery
- Sabir, Rafiq. *Harlem Hospital Center, New York, New York.* Flexible
- Sax, Frederic L. *The New York Hospital, New York, New York.* Medicine
- Scantlebury, Velma P. *Harlem Hospital Center, New York, New York.* Surgery
- Seely, Ellen W. *Brigham & Women's Hospital, Boston, Massachusetts.* Medicine
- Shah, Dipti V. *Presbyterian Hospital, New York, New York.* Medicine
- Shear, Michael P. *University of Southern Florida Affiliated Hospitals, Tampa, Florida.* Medicine
- Shookster, Linda A. *Rhode Island Hospital, Providence, Rhode Island.* Medicine
- Siegel, Robert D. *Barnes Hospital Group, St. Louis, Missouri.* Medicine
- Sisti, Michael. *Presbyterian Hospital, New York, New York.* Surgery
- Small, Peter A. *New England Deaconess Hospital, Boston, Massachusetts.* Medicine
- Smithy, William B. *St. Luke's-Roosevelt Hospital Center (Roosevelt Division), New York, New York.* Surgery
- Sobelson, Gary A. *Duke University Medical Center, Durham, North Carolina.* Family Practice
- Solomon, Perry H. *Temple University Hospital, Philadelphia, Pennsylvania.* Surgery
- Speert, Peter K. *St. Joseph Mercy Hospital, Ann Arbor, Michigan.* Flexible
- Stein, Neil H. *Presbyterian Hospital, New York, New York.* Medicine
- Stern, Frederic A. *Virginia Mason Hospital, Seattle, Washington.* Flexible
- Stoler, Joan M. *New England Medical Center, Boston, Massachusetts.* Pediatrics
- Stone, Gary C. *Boston City Hospital, Boston, Massachusetts.* Medicine
- Teitelbaum, Joanne. *St. Vincent's Hospital, New York, New York.* Psychiatry
- Thea, Donald M. *St. Luke's-Roosevelt Hospital Center (St. Luke's Division), New York, New York.* Medicine
- Valdes, Martin. *Presbyterian Hospital, New York, New York.* Medicine
- Vaughan, Luke M. *Stanford University Hospital, Stanford, California.* Orthopedic Surgery
- Voutsas, Andrea K. *North Shore University Hospital, Manhasset, New York.* Medicine
- Wagman, Robert D. *Toronto General Hospital, Toronto, Canada.* Surgery
- Warren, Susan E. *The New York Hospital-Westchester Division, White Plains, New York.* Psychiatry

- Wasko, Margery L. *Rainbow Babies and Children's Hospital, Cleveland, Ohio.* Pediatrics
 Weidenbaum, Mark. *St. Luke's-Roosevelt Hospital Center (Roosevelt Division), New York, New York.* Surgery
 Weinstein, Beth. *Yale-New Haven Medical Center, New Haven, Connecticut.* Psychiatry
 Weiss, Michael J. *St. Luke's-Roosevelt Hospital Center (Roosevelt Division), New York, New York.* Medicine
 Widman, Lawrence E. *Johns Hopkins Hospital, Baltimore, Maryland.* Medicine
 Williams, John V. *University of Miami Affiliated Hospitals, Miami, Florida.* Medicine
 Wilson, Scott N. *Salem Hospital, Salem, Massachusetts.* Medicine
 Wiseman, Gloria D. *New York University Medical Center, New York, New York.* Pediatrics
 Wollack, Jan B. *Presbyterian Hospital, New York, New York.* Pediatrics
 Wood, Charles M. *University of Oregon Health Sciences Center, Portland, Oregon.* Medicine
 Wu, Gloria. *Mount Sinai Hospital, New York, New York.* Surgery
 Yepes, Martha C. *Children's Hospital, Philadelphia, Pennsylvania.* Pediatrics
 Young, Grace M. *Children's Hospital National Medical Center, Washington, D.C.* Pediatrics
 Younger, David S. *Montefiore Hospital, Bronx, New York.* Medicine
 Zahl, Kenneth J. *Baylor College Affiliated, Houston, Texas.* Pediatrics
 Zinberg, Joel M. *Mount Sinai Hospital, New York, New York.* Surgery
 Zinberg, Jonathan. *Presbyterian Hospital, New York, New York.* Medicine
 Zollo, Kenneth A. *Children's Hospital National Medical Center, Washington, D.C.* Pediatrics

Student Roster: Class of 1982

- Abrams, Elaine Janine Brooklyn, N.Y. *B.S., Princeton, 1978*
 Absatz, Michael Glenn Plainview, N.Y. *B.E.S., Johns Hopkins, 1978*
 Adler, Frederick William New York, N.Y. *B.S., Columbia, 1978*
 Aldoroty, Robert Arthur Bayside, N.Y. *B.A., Pennsylvania, 1976; M.A., Columbia, 1978*
 Almquist, Robert Earl Bergen, N.Y. *B.S., Yale, 1978*
 Amchin, Jess David Farmingdale, N.Y. *B.A., Cornell, 1978*
 Andrew, Susan Louise Easthampton, Mass. *Sc.B., Brown, 1976*
 Aranoff, Jonathan Neil Brooklyn, N.Y. *B.A., Columbia, 1978*
 Beekman, Karen Press Brooklyn, N.Y. *B.A., Barnard, 1978*
 Bellin, Eran Yitzchak Brooklyn, N.Y. *B.A., Harvard, 1978*
 Bernstein, Guy Thomas Short Hills, N.J. *B.A., Brown, 1978*
 Bezier, Jeffrey Lee Peshtigo, Wi. *B.A., Princeton, 1978*
 Birkenbach, Mark Philip Kildeer, Il. *B.A., Harvard, 1978*
 Blackwell, Thomas Keith Greenville, S.C. *B.S., Duke, 1978*
 Blades, Edmond William Melrose, Mass. *B.A., Harvard, 1978*
 Boruchoff, Susan Elise Newton Centre, Ma. *B.A., Radcliffe, 1977*
 Brauser, Steven Donald Woodbury, N.Y. *B.A., Harvard, 1978*
 Brenner, Gail Monsey, N.Y. *B.S., City College, 1978*
 Brigham, Steven Chase Toledo, Oh. *B.S., Massachusetts Institute of Technology, 1978*
 Brooks, Robert Louis Sharpsburg, Md. *B.S., Massachusetts Institute of Technology, 1974; M.S., Maryland, 1976; Ph.D., 1978*
 Brown, Florence M. Evanston, Il. *B.A., Columbia, 1978*
 Bryk, Eli New York, N.Y. *B.A., Columbia, 1978*
 Buchness, Mary Ruth Catonsville, Md. *B.A., Harvard, 1978*
 Burns, Elisa Eve Bethpage, N.Y. *B.A., Colgate, 1978*
 Cammisa, Frank P. Waterbury, Ct. *B.S., Tufts, 1978*
 Campbell, Susan Elizabeth New York, N.Y. *B.A., Barnard, 1975*
 Cantor, Michael Cary Massapequa, N.Y. *B.A., Harvard, 1978*
 Cherup, Lori Lyn Pittsburgh, Pa. *B.A., Princeton, 1976*

- Chua, Streamson C. Kingston, N.Y. B.A., *Johns Hopkins*, 1978
 Clair, Darren Francis New York, N.Y. B.A., *Princeton*, 1976
 Cody, William Collins Mountain Lakes, N.J. B.A., *Dartmouth*, 1978
 Cohen, Jeffrey Lewis Forest Hills, N.Y. B.A., *Johns Hopkins*, 1978
 Daly, James Savannah, Ga. B.A., *St. Leo (Florida)*, 1978
 Danso, Alex New York, N.Y. B.A., *Harvard*, 1976
 Dash, Greg I. Cedarhurst, N.Y. B.A., *Princeton*, 1978
 del Alcazar, Carlos Oscar North Bergen, N.J. B.A., *Columbia*, 1978
 Delfs, Richard Michael Tucson, Az. B.A., *Arizona*, 1976
 Devlin, Michael James Bardonia, N.Y. B.A., *Princeton*, 1978
 Derby, James Alan Schuylerville, N.Y. B.S., *SUNY (Albany)*, 1978
 Deri, John New York, N.Y. B.A., *Columbia*, 1973
 Dermody, Terence Shawn Ithaca, N.Y. B.S., *Cornell*, 1978
 Downey, Susan E. New York, N.Y. B.A., *Smith*, 1978
 Doyle, Werner Karim Port Jefferson Station, N.Y. B.S., *SUNY (Stony Brook)*, 1978
 Durand, David Bradley Rochester, N.Y. B.A., *Dartmouth*, 1978
 Easton, Jonathan New York, N.Y. B.A., *Columbia*, 1978
 Endow, Curtis S. Stockton, Ca. B.A., *California (Berkeley)*, 1977
 Endrizzi, Donald Peter Brooklyn, N.Y. B.A., *Columbia*, 1978
 Fabiano, Fredric Boston, Ma. B.S., *Boston*, 1978
 Feinberg, Richard Ira Woodmere, N.Y. B.A., *Trinity*, 1977
 Fiero, Thomas Patrick Brooklyn, N.Y. B.A. *Columbia*, 1977
 Fletcher, Christopher Wallace Wellesley, Ma. B.A., *Wesleyan*, 1978
 Formichella, Donna Jean Bridgeport, Ct. B.S., *Providence*, 1978
 Frank, David Lawrence Meadowbrook, Pa. B.A., *Williams*, 1978
 Gelbfish, Gary Alexander Brooklyn, N.Y. B.S., *Brooklyn*, 1978
 Gilchrist, Ian Charles Chappaqua, N.Y. B.A., *Dartmouth*, 1978
 Gomez, William New York, N.Y. B.S., *Polytechnic Institute of Brooklyn, N.Y.*, 1976
 Grant, Gail Patrice Charleston, S.C. B.A., *Yale*, 1978
 Greenberg, Steven Marc Flushing, N.Y. B.A., *Harvard*, 1978
 Gresalfi, Thomas John Lake Grove, N.Y. B.S., *SUNY (Stony Brook)*, 1978
 Griswold, Jonathan DeWitt Stratford, Ct. B.S., *M.S., Yale*, 1978
 Harmon, Valerie Lorraine Philadelphia, Pa. B.A., *Brown*, 1978
 Harrington, William Neelis Great Neck, N.Y. B.A., *Columbia*, 1974
 Hart, Craig Parsippany, N.J. B.A., *Pennsylvania*, 1973
 Honig, Peter K. Bellerose, N.Y. B.A., *Columbia*, 1978
 Hutt, Douglas Allen Irvington, N.Y. B.A., *Columbia*, 1978
 Jabs, Kathy Lee Bristol, Ct. B.S., *Trinity*, 1978
 Jackness, Emily New York, N.Y. B.A., *Barnard*, 1978
 Karasik, Pamela Ellen Old Westbury, N.Y. B.A., *Barnard*, 1978
 Kates, Mandes Roger New Haven, Ct. B.A., *Princeton*, 1974; Ph.D., *Yale*, 1978
 Kessler, Paul David New York, N.Y. B.S., *Pittsburgh*, 1976
 Kim, Sandra Joan Pearl River, N.Y. B.A., *State University of New York (Stony Brook)*, 1978
 King, Dennis K. Daytona Beach, Fl. B.A., *Middlebury*, 1978
 Knoll, Charles L. Brooklyn, N.Y. B.S., *Brooklyn*, 1978
 Krauss, Eugene Steven Old Westbury, N.Y. B.S., *Columbia*, 1978
 Krug, Joseph Hoffmann Englewood, N.J. B.A., *Johns Hopkins*, 1978
 Levens, David Jon Newton Centre, Ma. B.S., *Massachusetts Institute of Technology*, 1978
 Levenson, Risa Catherine New York, N.Y. B.A., *Radcliffe*, 1978
 Li, Suzanne C. Roslyn, N.Y. B.S., *Yale*, 1978
 Licht, Jonathan Daniel Jackson Heights, N.Y. B.S., *SUNY (Stony Brook)*, 1978
 Lidofsky, Steven D. Brooklyn, N.Y. B.A., *Columbia*, 1975
 Linder, Barbara L. New York, N.Y. B.S., *Cornell*, 1975
 Lobel, Leslie Israel New York, N.Y. B.A., *Columbia*, 1978

- Low, Julie Ann Belmont, Ma. *B.A., Rochester, 1975*
 Lustbader, Ian Jay New York, N.Y. *B.S., City College, 1978*
 Lynn, Richard Brian Great Neck, N.Y. *B.A., Columbia, 1978*
 McCormick, Paul Christian Rockville, Md. *B.A., Columbia, 1978*
 Marchese, Michael John New York, N.Y. *B.A., Rutgers, 1974*
 Margolis, Steven Fred Rego Park, N.Y. *B.A., New York University, 1974*
 Markowitz, John New York, N.Y. *B.A., Columbia, 1976; M.A., 1978*
 Martin, Steven Carey Plainview, N.Y. *B.A., Harvard, 1978*
 Marzuk, Peter Michael New York, N.Y. *Sc.B., Brown, 1978*
 Mastropolo, Rosalie Mary Eastchester, N.Y. *B.S.N., Rochester, 1976*
 Mazzocchi, Annmarie Bronx, N.Y. *B.S., Manhattan, 1978*
 Mehalek, Karen Edith Huntington Station, N.Y. *B.S., Cornell, 1978*
 Mellstrom, Mark Stanley North Mankato, Mn. *B.A., Carleton, 1978*
 Mercurio, Mark Randolph Ridgefield, Ct. *B.A., Princeton, 1978*
 Mirski, Anna Marie Brooklyn, N.Y. *B.S., St. John's, 1978*
 Mitchell, Alfred Ernest Staten Island, N.Y. *B.A., Lafayette, 1978*
 Moffat, Gertrude Seidel Cold Spring Harbor, N.Y. *B.A., Brown, 1977*
 Monasky, Mark Stephen Binghamton, N.Y. *B.A., SUNY (Potsdam), 1978*
 Montgomery, Michael O'Neill New York, N.Y. *B.S., McGill, 1973*
 Moscona, Anne Chicago, Il. *B.A., Radcliffe, 1978*
 Muller, Adrienne Louise Bronx, N.Y. *B.A., Brown, 1978*
 Norton, Janet E. Philadelphia, Pa. *B.A., Pennsylvania, 1978*
 Nussbaum, Monte Jay Flushing, N.Y. *B.S., Columbia, 1978*
 Oesterling, Joseph Edwin Greensburg, In. *B.A., Columbia, 1978*
 Olson, Stephen Eric Cooperstown, N.Y. *B.A., Hamilton, 1978*
 Park, William New York, N.Y.
 Paul, Edward Mark Hicksville, N.Y. *B.A., Harvard, 1978*
 Pennoyer, Marguerite Anne Portland Me. *B.A., Smith, 1978*
 Perez, Wilfredo De La C. Miami, Fl. *B.A., Harvard, 1978*
 Pfeffer, Deborah Lynn New York, N.Y. *B.A., Barnard, 1978*
 Philips, Mark Reid Scarsdale, N.Y. *B.A., Harvard, 1978*
 Plotyia, Steven Michael Eggertsville, N.Y. *B.S., SUNY (Buffalo), 1978*
 Porder, Joseph Bernard New York, N.Y. *B.A., Bennington, 1978*
 Price, Helen L. Summit, N.J. *B.S., Yale, 1978*
 Quarmby, Robert Altamont, N.Y. *B.S., SUNY (Stony Brook), 1974; M.S., Rensselaer Polytechnic Institute, 1978*
 Quartararo, Christopher Huntington, N.Y. *B.A., Columbia, 1978*
 Rayport, Steven G. Perrysburg, Oh. *B.A., Harvard, 1975*
 Rini, Frank John New York, N.Y. *B.A., New York University, 1974; M.A., Columbia, 1976; M. Phil., 1977; Ph.D., 1978*
 Robbins, Peter Howard Fairlawn, N.J. *B.A., Hamilton, 1978*
 Robbins, Philip Alan Great Neck, N.Y. *B.S., Massachusetts Institute of Technology, 1978*
 Rodriguez, Jaime Brooklyn, N.Y. *B.A., Columbia, 1978*
 Rodriguez, Rolando Francisco Weehawken, N.J. *B.A., Columbia, 1978*
 Rosenblatt, Marc A. New York, N.Y. *B.A., Harvard, 1978*
 Rosenzweig, Seth Edward Freeport, N.Y. *B.S., Yale, 1978*
 Roth, Philip New York, N.Y. *B.A., Columbia, 1975*
 Rottman, Jeffrey Nathan Berkeley, Ca. *B.A., Princeton, 1976*
 Rubinfeld, Marian R. New York, N.Y. *B.A., Barnard, 1976*
 Ruzal, Carrie Brenda Brooklyn, N.Y. *B.A., Princeton, 1978*
 Salamone, Ronald Jerry East Brunswick, N.J. *B.S., Stanford, 1977*
 Sanchez-Lluberas, Jorge A. Santurce, P.R. *B.S., University of Puerto Rico, 1978*
 Schlaff, Anthony Lewis New York, N.Y. *B.A., Yale, 1978*
 Schneider, Peter Andrew Hamburg, N.Y. *B.A., Amherst, 1977*
 Schulder, Michael Brooklyn, N.Y. *B.A., Columbia, 1978*
 Sealfon, Stuart C. Neponsit, N.Y. *B.A., Princeton, 1978*

Sehgal, Evan David Chevy Chase, Md. *B.A., Harvard, 1978*
 Semrad, Carol Elizabeth New York, N.Y. *B.A., Wisconsin, 1978*
 Shaffer, David Great Neck, N.Y. *B.A., Yale, 1978*
 Shaffer, Nathan New York, N.Y. *B.A., Yale, 1975*
 Sharp, Barbara Lea San Francisco, Ca. *B.A., Yale, 1976*
 Sheinbaum, Roy Jonathan Woodmere, N.Y. *B.Sc., McGill, 1978*
 Simkowitz, Philip New York, N.Y. *B.S., Beloit, 1975*
 Sklar, Jeffrey Alan Laurelton, N.Y. *B.S., SUNY (Stony Brook), 1978*
 Skowron, Gail East Northport, N.Y. *B.S., Muhlenberg, 1978*
 Smith, Andre Leo New York, N.Y. *B.A., Williams, 1978*
 Smith, Mary Camden, N.Y. *B.S., Houghton, 1978*
 Stevenson, Ellen Marie New York, N.Y. *B.A., Barnard, 1977*
 Strongin, Jonathan David New York, N.Y. *M.Phil., Columbia, 1976*
 Sullivan, John Keane New York, N.Y. *B.A., Holy Cross, 1969; J.D., Fordham, 1972*
 Sultan, Mark Brooklyn, N.Y. *B.A., Brandeis, 1978*
 Suser, Ezra Saul Hastings-on-Hudson, N.Y. *B.A., Columbia, 1974*
 Tong, Dominic Jun Fai Honolulu, Hi. *B.S., Hawaii (Monoa), 1978*
 Usatine, Richard Philip Nanuet, N.Y. *B.S., Williams, 1978*
 Veenema, Kenneth Roy Glenrock, N.J. *B.S., Cornell, 1977*
 Vita, Joseph Andrew Katonah, N.Y. *B.S., Yale, 1978*
 Wasserman, Hal Stuart Springfield, N.J. *B.A., Johns Hopkins, 1978*
 Wellisz, Tadeusz Zbigniew New York, N.Y. *B.A., Chicago, 1977*
 Whelan, Richard Lawrence Franklin Square, N.Y. *B.S., Fordham, 1978*
 Wolff, David Marc New York, N.Y. *B.S., SUNY (Albany), 1977*
 Wolfson, Steven Jay Valley Stream, N.Y. *B.S., Yale, 1978*
 Yannopoulos, Aris Garden City, N.Y. *B.A., Harvard, 1977*
 Yorke, Eric Robert Brooklyn, N.Y. *B.S., SUNY (Stony Brook), 1978*
 Zeralsky, Sandra Joan Pearl River, N.Y. *B.A., SUNY (Stony Brook), 1978*

Student Roster: Class of 1983

Aldea, Peter A. New York, N.Y. *B.A., Columbia, 1977*
 Alonso, Jose Jr. Astoria, N.Y. *B.A., Columbia, 1979*
 Anderson, Rolf Leon Suffern, N.Y. *B.S., Harvard, 1979*
 Arliss, Jeffrey James Locust, N.J. *B.S., Vermont, 1978*
 Bar, Michael Henry New York, N.Y. *B.A., Johns Hopkins, 1979*
 Baran, Syma Deborah Levittown, N.Y. *B.A., Barnard, 1979*
 Basner, R. David New York, N.Y. *B.A., City College (New York), 1974*
 Bauer, R. David Elmhurst, N.Y. *B.A., Columbia, 1979*
 Beck, Marc Lloyd New Hyde Park, N.Y. *B.A., Clark, 1979*
 Ben-Zvi, Jeffrey S. Brooklyn, N.Y. *B.S., Brooklyn, 1979*
 Black, Alexander Charlton Wellesley, Ma. *B.S., Harvard, 1979*
 Bobella, Stephen Kurt Hackensack, N.J. *B.A., Drew, 1979*
 Bonner, Matthew Kip Georgetown, Ct. *B.A., Cornell, 1979*
 Boos, Stephen Charles Huntington Sta., N.Y. *B.S., Massachusetts Institute of Technology, 1979*
 Boyle, Allyson Bass Berkeley, Ca. *B.A., California (Berkeley), 1975*
 Boyle, Thomas Hempstead, N.Y. *B.S., State University of New York (Stony Brook), 1977*
 Breidbart, Scott Eric Scarsdale, N.Y. *B.A., Yale, 1976*
 Brill, David Alan New York, N.Y. *B.A., Princeton, 1979*
 Brungaber, Margaret R. Lewisburg, Pa. *B.A., Princeton, 1979*
 Bush, James William Cherry Hill, N.J. *B.A., Rutgers, 1979*
 Cahill, Peter duPont Philadelphia, Pa. *B.A., Pennsylvania, 1979*
 Camacho, Victor Emanuel Bronx, N.Y. *B.S., Columbia, 1979*

- Camerino, Vicki Jean Larchmont, N.Y. B.A., *Dartmouth*, 1978
 Camuto, Patricia Mary New Hyde Park, N.Y. B.A., *Hofstra*, 1976
 Carpenter, Richard Owen Cedarhurst, N.Y. B.S., *Duke*, 1979
 Caselli, Maria Milagros Bergenfield, N.J. B.A., *Columbia*, 1979
 Caselli, Richard John Bayside, N.Y. B.A., *Columbia*, 1979
 Chalfin, Laura B. New York, N.Y. B.A., *SUNY (Stony Brook)*, 1970
 Chen, William Kuang-Yu New York, N.Y. B.A., *Columbia*, 1978
 Christopher, Kenneth Bronx, N.Y. B.A., *Pennsylvania*, 1978
 Davidson, Peter Killip Rochester, N.Y. B.A., *Haverford*, 1977
 Davis, Maris R. Oswego, N.Y. B.A., *Bryn Mawr*, 1979
 Davitz, Michael Andrew New York, N.Y. B.A., *Yale*, 1978
 Desser, Terry Susan Beechhurst, N.Y. B.A., *Princeton*, 1979
 Dillon, John Joseph Yorktown Hts., N.Y. B.S., *Massachusetts Institute of Technology*, 1978
 Donnenberg, Michael Seth Levittown, N.Y. B.S., *SUNY (Albany)*, 1979
 Duralde, Xavier A. East Pointe, Ga. B.A., *Harvard*, 1979
 Dushay, Kevin Maier Fayetteville, N.Y. B.A., *Brown*, 1979
 Eaton, Bradford Hunter Pelham, N.Y. B.A., *Dartmouth*, 1979
 Erly, William Kenneth Short Hills, N.J. B.A., *Haverford*, 1978
 Eskenazi, Loren Beth New York, N.Y. B.A., *Pennsylvania*, 1978
 Feind, Carl Robert Alpine, N.J. B.S., *Antioch*, 1979
 Felix, Alan David New Hyde Park, N.Y. B.A., *Haverford*, 1979
 Fiorito, Joseph John New York, N.Y. B.A., *Columbia*, 1979
 Fisher, Margaret Elizabeth Haddonfield, N.J. B.A., *Princeton*, 1979
 Florakis, George James Yonkers, N.Y. B.A., *Columbia*, 1979
 Freilich, David Ira Brooklyn, N.Y. *Brooklyn College*
 Friedman, David Paul Brooklyn, N.Y. B.A., *Columbia*, 1979
 Gaines, Alan David Randolph, Ma. B.S., *Massachusetts Institute of Technology*, 1979
 Garbowit, David Labe Pittsfield, Ma. B.S., *Union*, 1979
 Genecin, Paul Baltimore, Md. B.A., *Princeton*, 1977
 Glatt, Aaron Eli Brooklyn, N.Y. B.A., *Yeshiva*, 1979
 Gliedman, Paul R. Wallkill, N.Y. B.S., *Manhattan*, 1979
 Goldberg, Neal Benjamin Hartsdale, N.Y. B.A., *Johns Hopkins*, 1979
 Goldman, Myla P. Bronx, N.Y. B.A., *Pennsylvania*, 1979
 Goldschmidt, Howard Zvi Flushing, N.Y. B.A., *Columbia*, 1979
 Goldstein, Michael D. Smithtown, N.Y. B.S., *SUNY (Stony Brook)*, 1979
 Gomez, Yvonne Brooklyn, N.Y. B.A., *Princeton*, 1979
 Gonzalez, Christopher Lewis Claremont, Ca. B.A., *Pitzer*, 1979
 Gonzalez, Victoria Mary Claremont, Ca. B.A., *California State (San Francisco)*, 1979
 Green, Nancy Sue Wabon, Ma. B.S., *Tufts*, 1979
 Gutowski, Teddy Forest Hills, N.Y. B.A., *Queens*, 1979
 Hall, Walter Allan Falls Church, Va. B.A., *Columbia*, 1979
 Hanau, Lawrence Huto Bayside, N.Y. B.A., *Columbia*, 1979
 Harris, David Alan New York, N.Y. B.S., *Yale*, 1976
 Hawke, Mary Wetherill Southampton, N.Y. B.A., *Chicago*, 1976
 Hirschfield, Steven I. New York, N.Y. B.A., *Columbia*, 1972
 Ingram, David Lloyd Somerset, N.J. B.A., *Columbia*, 1979
 Joffe, Mark D. Cherry Hill, N.J. B.A., *Princeton*, 1978
 Johnston, Maria Milagros Bergenfield, N.J. B.A., *Barnard*, 1979
 Jones, Leon D. Rome, N.Y. B.A., *Dartmouth*, 1979
 Kalb, Thomas Heller Palm Beach, Fl. B.A., *Princeton*, 1979
 Kamer, Russell Scott New Rochelle, N.Y. B.A., *Williams*, 1979
 Kastelman, James Steven Cranford, N.J. B.S., *Princeton*, 1979
 Keller, Wendy A. New York, N.Y. B.A., *Barnard*, 1975
 Klapper, Robert C. Far Rockaway, N.Y. B.A., *Columbia*, 1979
 Koehler, Susan Ellen Clarence, N.Y. B.A., *Mt. Holyoke*, 1979

- Konecky, Alan Brooklyn, N.Y. B.A., *Brooklyn*, 1979
 Kriger, Alberto Isaac Rio Piedras, P.R. B.A., *Brandeis*, 1979
 Landry, Donald William Cambridge, Ma. B.S., *Lafayette*, 1975
 Landzberg, Joel Serge Whitestone, N.Y. B.A., *Columbia*, 1979
 Lederman, Seth Michael New York, N.Y. B.A., *Princeton*, 1979
 Letsou, George Vasiliou Lowell, Ma. B.A., *Harvard*, 1979
 Linfield, Louis S. II San Francisco, Ca. B.A., *Harvard*, 1977
 Loomis, Karen Jay White Plains, N.Y. B.S., *Yale*, 1977
 Lopez, Rafael Roberto New York, N.Y. B.A., *Columbia*, 1979
 Lowy, Israel Forest Hills, N.Y. B.A., *Princeton*, 1977
 Luppescu, Neal Edwin Roslyn, N.Y. B.A., *Dartmouth*, 1979
 Lustick, Martin Ross Watertown, N.Y. B.A., *Cornell*, 1978
 Lytton, William Winzer Scarsdale, N.Y. B.A., *Harvard*, 1978
 McCord, Mary Marshall New York, N.Y. B.A., *Williams*, 1978
 Macfarlane, Michael Thomas New York, N.Y. B.A., *Long Island (C.W. Post)*, 1975
 Mackey, Steven Lee South Columbus, Oh. B.A., *Columbia*, 1976
 Maloney, William Joseph Warren, N.Y. B.A., *Stanford*, 1979
 Mandel, Michael New York, N.Y. B.A., *Columbia*, 1979
 Manley, John C. North Port, N.Y. B.S., *California Institute of Technology*, 1977
 Matastias, Daniel J. Long Island City, N.Y. B.A., *Columbia*, 1979
 Matos, Sergio E. New York, N.Y. B.S., *City College*, 1979
 Melfi, Robert Joseph Wood-Ridge, N.J. B.S., *Creighton*, 1979
 Munro, Virginia Schaefer New York, N.Y. B.S., *Columbia*, 1979
 Neuberg, Gerald Walter Tenafly, N.J. B.A., *Princeton*, 1979
 Okun, Alexander Lawrence New York, N.Y. B.S., *Yale*, 1979
 Ostrow, Steven Mark Baldwin, N.Y. B.A., *Brown*, 1979
 Paek, In-Bok Flushing, N.Y. B.A., *Barnard*, 1979
 Pastor, Patricia Camuto Rochester, N.Y. B.A., *Hofstra*, 1976
 Pearl, Michael Lawrence Southfield, Mi. B.S., *Michigan*, 1979
 Perkins, Archibald Simon Williamstown, Ma. B.A., *Williams*, 1979
 Perlmutter, Jeffrey Alan Huntington, N.Y. B.S., *Yale*, 1979
 Peterson, Mark William Fort Collins, Co. B.S., *Colorado State*, 1979
 Pierson, Richard Norris III Englewood, N.J. B.A., *Princeton*, 1978
 Pollak, Emil Martin Jr. Old Tappan, N.J. B.A., *Dartmouth*, 1979
 Pollak, Jeffrey Scott New York, N.Y. B.A., *Columbia*, 1979
 Quinn, Brian James Wantagh, N.Y. B.S., *State University of New York (Stony Brook)*, 1979
 Quinn, Thomas Joseph Wantagh, N.Y. B.S., *SUNY (Stony Brook)*, 1979
 Rampil, Ira Jay Flushing, N.Y. B.E.S., *SUNY (Stony Brook)*, 1975
 Randolph, Paula Ann Bronx, N.Y. B.S., *Harvard*, 1979
 Retikas, Anthony Demetrios Akron, Oh. B.A., *Johns Hopkins*, 1979
 Rice, Louis Bernard Garden City, N.Y. B.A., *Harvard*, 1977
 Rich, Thomas Jonathan Flourtown, Pa. B.S., *Bucknell*, 1979
 Ring, Wendy Susan Coral Gables, Fl. B.S., *Yale*, 1979
 Roberts, William Gary Purchase, N.Y. B.A., *Harvard*, 1979
 Rochester, Carolyn Lee Charlottesville, Va. B.A., *Smith*, 1979
 Rosenthal, Jonathan Harry New York, N.Y. B.A., *Harvard*, 1973
 Rovit, Adam John Scarsdale, N.Y. B.A., *Michigan*, 1979
 Sacks, Andrew Jay New York, N.Y. B.A., *New College*, 1975
 Sacks, Evan Hilary Flushing, N.Y. B.A., *Brown*, 1979
 Saver, Barry Gordon Cambridge, Ma. B.S., *Yale*, 1976
 Schlesinger, Gail Michele Roslyn, N.Y. B.A., *Pennsylvania*, 1978
 Schoifet, Scott David Somerset, N.J. B.A., *Cornell*, 1979
 Shapiro, Matthew Scott Hewlett, N.Y. B.A., *Cornell*, 1979
 Simpson, Joseph Brooklyn, N.Y. B.A., *Brooklyn*, 1979
 Smires, Harvey Edward Bellerose, N.Y. B.A., *Harvard*, 1979

Smith, Ann Elizabeth Northport, N.Y. *B.A., Washington, 1979*
 Smith, Judith Wilson Greenwich, Ct. *B.A., Princeton, 1979*
 Spriegel, John Roberts Evanston Il. *B.S.E., Princeton, 1979*
 Starin, Lawrence Robert Spring Valley, N.Y. *Sc.B., Brown, 1979*
 Tannenbaum, Gary Alan Brooklyn, N.Y. *B.A., Dartmouth, 1979*
 Thoron, Louisa New York, N.Y. *B.A., Colorado, 1968*
 Vagelos, Randall Herodotus Watchung, N.J. *B.A., Harvard, 1979*
 Van de Wiele, Barbara M. Alpine, N.J. *B.A., Smith, 1977*
 Wang, Paul Johnson Indianapolis, In. *B.A., Harvard, 1979*
 Wang, Timothy Cragin St. Louis, Mo. *B.A., Williams, 1979*
 Wasserman, Marcia Sue Syosset, N.Y. *B.S., Cornell, 1973*
 Weinberger, Michael Laurence Ardsley, N.Y. *B.A., Clark, 1979*
 Weinstein, Lee Scott Woodmere, N.Y. *B.S., Massachusetts Institute of Technology, 1979*
 Weinstock, Martin New York, N.Y. *B.A., Williams, 1979*
 Weissman, Jane Lisa New York, N.Y. *B.A., Yale, 1977*
 Whitley, Barbara Ellen Queens Village, N.Y. *B.A., Syracuse, 1971*
 Widom, Barbara Santa Cruz, Ca. *B.A., Cornell, 1979*
 Wilkens, James Burton Toledo, Oh. *B.S., Ohio State, 1979*
 Wilner, Philip Jonathan Jamaica Estates, N.Y. *B.A., Columbia, 1979*
 Wimpfheimer, Miriam Jane New York, N.Y. *B.A., Yale, 1975*
 Winter, Eric Herbert New York, N.Y. *B.A., Harvard, 1979*
 Wissler, Richard Norris Canandaigua, N.Y. *B.A., Hamilton, 1974*
 Yolowitz, Greg Alan Spring Valley, N.Y. *B.A., Wesleyan, 1979*
 Yu, Leonard Tobey New York, N.Y. *B.A., Amherst, 1977*
 Zigelman, Charles Z. Woodmere, N.Y. *B.A., Queens, 1979*

Student Roster: Class of 1984

Adkins, Elijah Stanton III Salisbury, Md. *B.A., Princeton, 1980*
 Alland, David New York, N.Y. *B.A., Columbia, 1980*
 Alonso, Barbara Ann New York, N.Y. *B.A., Barnard, 1979*
 Arato, Michael Plainview, N.Y. *B.S., Union, 1980*
 Ashmead, Duffield Philadelphia, Pa. *B.A., Princeton, 1980*
 Baez, Ana Luisa New York, N.Y. *B.S., City College, 1980*
 Bannister, Kyra Heather Georgetown, Ct. *B.A., Vermont, 1980*
 Barasch, Jonathan Matthew New York, N.Y. *B.A., Dartmouth, 1980*
 Belisle, James Thompson Babylon, N.Y. *B.S., Cornell, 1979*
 Bell, Robin Ellen Ardsley, N.Y. *B.A., Brown, 1975*
 Berkower, Alan Stewart Bronx, N.Y. *B.A., Middlebury, 1974*
 Booker, Gail Michele Jamaica, N.Y. *B.A., Princeton, 1980*
 Boschi, Alessandro Sebastian Port Chester, N.Y. *B.A., Columbia, 1980*
 Brem, Rachel Frydman Brookline, Ma. *B.A., Brandeis, 1979*
 Brieff, David Ben Melville, N.Y. *B.A., SUNY (Stony Brook), 1980*
 Brittis, Mary Ellen Yonkers, N.Y. *B.S., Columbia, 1980*
 Brown, Michael Carlvan Yorktown Heights, N.Y. *B.A., Dartmouth, 1979*
 Cardenosa, Gilda New York, N.Y. *B.S., Marymount, 1979*
 Chak, Amitabh Morgantown, W.V. *B.A., Yale, 1978*
 Chan, Stephen Bronx, N.Y. *B.A., Harvard, 1979*
 Chietero, Michael Plainview, N.Y. *B.S., Fordham, 1980*
 Christopher, Kenneth New York, N.Y. *B.A., Pennsylvania, 1978*
 Clain, Michael Russell Great Neck, N.Y. *B.A., Brown, 1980*
 Coburn, Kenneth Doyle West Hempstead, N.Y. *B.A., Brown, 1980*
 Cohen, Sally Eisenberg Ridgewood, N.J. *B.A., Goucher, 1964*
 Constantine, Sandra Mequon, Wi. *B.A., Harvard, 1980*
 Desser, Terry S. Whitestone, N.Y. *B.A., Princeton, 1979*

- Di Franco, Matthew Joaquin Santa Cruz, Ca. *B.A., California (Santa Cruz), 1979*
 Draga, Aspasia E. Malba, N.Y. *B.A., Barnard, 1980*
 Egnor, Michael Robert Catskill, N.Y. *B.A., Columbia, 1980*
 Fallon, Regis Francis Pittsburgh, Pa. *B.A., Harvard, 1980*
 Fayter, Judith Ann Staten Island, N.Y. *B.S., Pace, 1978*
 Fithian, Donald Coburn Bridgeton, N.J. *B.A., Dartmouth, 1980*
 Florin, Cynthia Ann New York, N.Y. *B.S., Grinnell, 1975*
 Ford, Jean Guillaume Long Island City, N.Y. *B.A., Columbia, 1978*
 Freeman, Phillip Sanford New York, N.Y. *B.A., Princeton, 1975*
 Gally, Brian James White Plains, N.Y. *B.A., Columbia, 1980*
 Gewirtz, George Robert Bronx, N.Y. *B.A., Columbia, 1979*
 Goldberg, Mark Paul Chicago, Ill. *B.A., Harvard, 1980*
 Goldstein, Jeffrey Alan Southfield, Mi. *B.A., Harvard, 1980*
 Gordon, Christopher P. Hollis, N.H. *B.A., Dartmouth, 1980*
 Goyal, Alok New York, N.Y. *B.S., Columbia, 1980*
 Graff, Wayne Brian Merrick, N.Y. *B.S., Adelphi, 1980*
 Graham, Jeffrey Scott Summit, N.J. *B.A., Williams, 1980*
 Greenbaum, Linda Ellen New York City, N.Y. *B.A., Harvard, 1980*
 Guthrie, Ellen Hobson Hilton Head Island, S.C. *B.A., Colorado, 1980*
 Haspel, Kenneth Lewis West Hartford, Ct. *B.A., Pennsylvania, 1980*
 Hibbard, Claire Alexandra New York, N.Y. *B.A., Barnard, 1979*
 Hsu, Ho-Wen Timonium, Md. *B.A., Princeton, 1979*
 Hyll, Marsha Karin Green Brook, N.J. *B.A., Princeton, 1975*
 Ivey, Louis Albert Silver Springs, Md. *B.A., Princeton, 1980*
 Jackson, Byron A. Shreveport, La. *B.A., New York University, 1980*
 Jeevanandam, Valluvan M. New Milford, N.J. *B.A., Columbia, 1980*
 Johnson, Gregory Kent Chestertown, N.Y. *B.A., Dartmouth, 1979*
 Johnston, Peter Shivers Brooklyn, N.Y. *B.A., Cornell, 1969*
 Jules, Kethy Marie Elmhurst, N.Y. *B.S., Marymount, 1980*
 Kao, Peter Nicholas New York, N.Y. *B.A., Harvard, 1979*
 Karlin, Scott Marc Greenlawn, N.Y. *B.A., Wesleyan, 1980*
 Kaye, Katherine Staten Island, N.Y. *B.A., Princeton, 1980*
 Kazim, Michael Riverdale, N.Y. *B.A., Columbia, 1980*
 Kellogg, Collins Frederick Croghan, N.Y. *B.A., Hamilton, 1977*
 Kim, Anthony Hyoung Queens, N.Y. *B.A., Yale, 1980*
 Kim, Kami Albany, N.Y. *B.A., Harvard, 1980*
 Kimball, Robert Owen Geneva, N.Y. *B.S., Cornell, 1979*
 Krongrad, Arnon New York, N.Y. *B.A., Columbia, 1980*
 Ku, Andrew Bergenfield, N.J. *B.A., Harvard, 1980*
 Lang, Thomas Philip Rochester, N.Y. *B.A., Harvard, 1980*
 LaScala, Carlo Paul Port Jefferson, N.Y. *B.S., SUNY (Stony Brook), 1980*
 Lattimer, Douglas Gary New York, N.Y. *B.A., Columbia, 1975*
 Leibenhaut, Mark Harris Oceanside, N.Y. *B.A., Princeton, 1980*
 Levin, Neil Chevy Chase, Md. *B.S.E.S., Tufts, 1980*
 Lewis, Allison Elizabeth Menlo Park, Ca. *B.S.E., Princeton, 1980*
 Liberman, Laura Newton, Ma. *B.A., Harvard, 1980*
 Lombardo, Gregory Thomas New York, N.Y. *B.A., Columbia, 1968*
 Love, Karen Anita Queens Village, N.Y. *B.A., Cornell, 1980*
 Luyando, Yvonne New York, N.Y. *B.A., Fordham, 1980*
 Ma, Averil I. Thornwood, N.Y. *B.A., Harvard, 1980*
 McDonagh, Kevin T. Bellerose, N.Y. *B.A., Columbia, 1980*
 Magnes, Jeffrey New York, N.Y. *B.S., Yale, 1975*
 Mahon, John Henry Huntington, N.Y. *B.S., Notre Dame, 1980*
 Markowitz, Arlene Helen Scarsdale, N.Y. *B.A., Wellesley, 1980*
 Mathews, Donald Marshall Schenectady, N.Y. *B.A., Harvard, 1980*
 Miller, Steven Zane Rego Park, N.Y. *B.A., Columbia, 1980*

- Milrod, Barbara Louise New York, N.Y. *B.S., Yale, 1979*
 Modic, Frank Edward Scotia, N.Y. *B.S., Cornell, 1980*
 Moss, William John Demarest, N.J. *B.A., Wesleyan, 1980*
 Mulvey, Kevin Patrick San Francisco, Ca. *B.S., San Francisco, 1980*
 Neustein, Steven Mark West Orange, N.J. *B.S., Massachusetts Institute of Technology, 1980*
 Nimkin, Katherine New York, N.Y. *B.A., Cornell, 1978*
 Nordli, Douglas Ray Melville, N.Y. *B.S., Haverford, 1980*
 Odrich, Marc Geoffrey Riverdale, N.Y. *B.A., Columbia, 1980*
 O'Keeffe, Richard Michael, Jr. Weston, Ma. *B.A., Dartmouth, 1980*
 Olsen, Janet Louise Queens Village, N.Y. *B.A., Vassar, 1978*
 Olson, Eric Jon Chadds Ford, Pa. *B.A., Princeton, 1980*
 Oquendo, Maria Antonia Guaynabo, P.R. *B.S., B.A., Tufts, 1980*
 Palma, James New York, N.Y. *City College of New York, 1980*
 Pawlowski, Ann Margaret Lunnfield, Ma. *B.A., Harvard, 1980*
 Peng, Benjamin C. H. Kew Gardens, N.Y. *B.A., Rochester, 1980*
 Pero, Robert Thomas Hyde Park, Ma. *B.A., Harvard, 1980*
 Proano, Maritza New York, N.Y. *B.A., Smith, 1980*
 Rabbani, LeRoy E. New York, N.Y. *B.A., Harvard, 1980*
 Rautenberg, Mark Alan Ithaca, N.Y. *B.A., Cornell, 1980*
 Raymond, Elizabeth Gray Philadelphia, Pa. *B.A., Swarthmore, 1980*
 Reilly, Philip Joseph New York, N.Y. *B.S., SUNY (Buffalo), 1976*
 Reimold, Andreas Michael Dallas, Tx. *B.A., Harvard, 1980*
 Rennert, Douglas Andrew New York, N.Y. *B.S., Haverford, 1980*
 Roberts, James Wayne Jamaica, N.Y. *B.A., Harvard, 1980*
 Rodrigues, Beatriz A. Scarsdale, N.Y. *B.A., Barnard, 1980*
 Romano, Thomas Jerome Camillus, N.Y. *B.S., SUNY (Buffalo), 1980*
 Rottkamp, John Robert Commack, N.Y. *B.S., SUNY (Stony Brook), 1980*
 Ruiz, Frank Westbury, N.Y. *B.S., Yale, 1980*
 Saladini, Vincent Rocco, Jr. New York, N.Y. *B.A., Columbia, 1980*
 Santos, Annabelle Villatuya Hollis, N.Y. *B.A., Barnard, 1980*
 Schmiedeberg, Phyllis N. Babylon, N.Y. *B.A., Johns Hopkins, 1980*
 Schoen, Robert Edward Beverly Hills, Ca. *B.A., Columbia, 1979*
 Schoenberg, Norman Island Park, N.Y. *B.A., Hofstra, 1980*
 Schriger, David Lawrence Englewood, N.J. *B.A., Amherst, 1980*
 Schwartzbach, Cary C. Flushing, N.Y. *B.A., Columbia, 1980*
 Scuderi, Donna Marie Jamaica Estates, N.Y. *B.S., Adelphi, 1980*
 Seymour, Neal Edward Oakdale, N.Y. *B.A., Columbia, 1980*
 Shaw, Andrey Shin-Yee New York, N.Y. *B.A., Columbia, 1979*
 Sheffield, Mary Katherine Longmeadow, Ma. *B.S., Massachusetts Institute of Technology, 1980*
 Singer, Meriamne Bruche New York, N.Y. *B.A., Yale, 1980*
 Somlo, Stefan Bronx, N.Y. *B.A., Harvard, 1980*
 Sorensen, Mark Francis Rockville Centre, N.Y. *B.A., Duke, 1980*
 Speirs, Robert Thomas Port Washington, N.Y. *B.A., Columbia, 1980*
 Spriegel, John R. Evanston, Il. *B.S.E., Princeton, 1978*
 Stegall, Mark Dale Crosbyton, Tx. *B.A., Harvard, 1979*
 Stork, Philip Jacques Stewart Englewood, N.J. *B.S., Harvard, 1977*
 Strachan, Alexander Jamaica, N.Y. *B.A., Fordham, 1980*
 Tamargo, Rafael Jesus Condado, P.R. *B.A., Princeton, 1980*
 Teichman, Faye Brooklyn, N.Y. *B.S., Brooklyn, 1980*
 Tilley, Robert John Tacoma, Wa. *B.S., Washington, 1980*
 Torres, Ramon Antonio Bronx, N.Y. *B.A., New York University, 1980*
 Turey, Maureen New York, N.Y. *B.A., Barnard, 1976*
 Weber, Pamela Ann Buffalo, N.Y. *B.S., McGill, 1980*
 Westermann, Robert Bayless West Hartford, Ct. *B.A., Harvard, 1980*

- Westrich, David Joshua New York, N.Y. *B.A., Pennsylvania, 1980*
 Whitehurst James Howell Atlanta, Ga. *B.S., Vanderbilt, 1979*
 Whitley, Markus Andrew Bowie, Md. *B.S., Massachusetts Institute of Technology, 1980*
 Whitlock, Mary Elizabeth Tenafly, N.J. *B.A., Smith, 1980*
 Wiedermann, Joseph Gad Englewood, N.J. *B.A., Harvard, 1979*
 Winston, Julia Lynn Oakland, N.J. *B.S., Bucknell, 1979*
 Wirth, Robert Lockridge, Palo Alto, Ca. *B.S.E., Michigan, 1974*
 Witham, Rebecca Sue Needham, Ma. *B.S., Yale, 1979*
 Wong, Shing-Chiu East Elmhurst, N.Y. *B.A., Columbia, 1980*
 Wong, Ting Hung New York, N.Y. *B.S., City College, 1980*
 Yancopoulos, George Damis Elmhurst, N.Y. *B.A., Columbia, 1980*
 Yen, Catherine Eleanor Honolulu, Hi. *B.S., Hawaii, 1979*
 Yuen, Jeffrey C. Brooklyn, N.Y. *B.A., Cornell, 1977*

Student Roster: Class of 1985

- Abis, David Woodbourne, N.Y. *B.S., Cornell, 1981*
 Aboody, Linda Rachel Westbury, N.Y. *B.A., Brown, 1981*
 Alexander, Joseph James Stockton, Ca. *B.S., California (Davis), 1981*
 Aviv, Jonathan Enoch Beverly Hills, Ca. *B.A., Columbia, 1981*
 Avner, Jeffrey Ronald Bellerose Manor, N.Y. *B.A., Johns Hopkins, 1981*
 Bachner, Evan Jay Syosset, N.Y. *B.A., Pennsylvania, 1981*
 Bank, David Eugene Scarsdale, N.Y. *B.A., Yale, 1981*
 Baruch, Alice M. Westchester, N.Y. *B.A., Mount Holyoke, 1974; M.S., New York Medical, 1979; Ph.D., 1981*
 Barzel, Eyal Bronx, N.Y. *Sc.B., Brown, 1981*
 Bass, Anne Ruth New York, N.Y. *B.A., Harvard, 1981*
 Batik, Odette G. New York, N.Y. *B.S., Antioch, 1977; M.P.H., Columbia, 1981*
 Baum, Seth Joshua New Rochelle, N.Y. *B.A., Columbia, 1981*
 Benardo, Larry Steven Anaheim Hills, Ca. *B.S., California (Irvine), 1977; Ph.D., Stanford, 1981*
 Bendixen, Birgitte Holt San Diego, Ca. *B.A., California (San Diego), 1973; M.A., 1975; C.Phil., 1977; Ph.D., 1980*
 Bindelglass, David Fred White Plains, N.Y. *B.A., Harvard, 1981*
 Bogosh, Samuel Winston Brookline, Ma. *B.Sc., Harvard, 1981*
 Bolo, Peter Michael Grand Blanc, Mi. *B.S., Michigan, 1981*
 Brancati, Frederick Louis Dix Hills, N.Y. *B.A., Harvard, 1981*
 Branden, Peter John Great Neck, N.Y. *B.S., Johns Hopkins, 1981*
 Brennan, John Paul New York, N.Y. *B.A., Haverford, 1975*
 Brown, Robin Renee Suitland, Md. *B.S., Maryland, 1981*
 Brown, William C. Sparkhill, N.Y. *B.S., SUNY (Binghamton), 1981*
 Brusco, Louis Yonkers, N.Y. *B.A., Columbia, 1981*
 Canning, Robert Babylon, N.Y. *B.A., Columbia, 1981*
 Chan, Bernadette New York, N.Y. *B.A., Barnard, 1980*
 Chance, John Tighe Rutherford, N.J. *B.A., Williams, 1981*
 Chang, Sophia Whasun McLean, Va. *B.A., Amherst, 1981*
 Chang, Winjing New York, N.Y. *B.S., Yale, 1981*
 Charney, Mark Alan Fullerton, Ca. *B.S., Stanford, 1981*
 Coburn, Cynthia Ann New York, N.Y. *Sc.B., Brown, 1980*
 Cohen, Seth Aloe Cambridge, Ma. *B.A., Harvard, 1981*
 Coman, Eugene Anthony Bronx, N.Y. *B.A., Wesleyan, 1981*
 Compaine, Andrew Guy Cherry Hill, N.J. *B.A., Harvard, 1981*
 Conde, Miguel Angel New York, N.Y. *B.A., Columbia, 1980*
 Crim, Julia Ruth New York, N.Y. *B.A., Oberlin, 1978*
 Cushman, James Gordon Camp Hill, Pa. *B.A., Washington, 1981*

- Dalak, Gregory Wakeem Staten Island, N.Y. *B.S., Yale, 1981*
 Davol, Joan Evers New York, N.Y. *B.A., Williams, 1976*
 Deutsch, Nicholas Andrew East Hampton, N.Y. *B.A., Columbia, 1981*
 Diamond, Lisa Carol New York, N.Y. *B.A., Yale, 1981*
 Dickson, David Gordon Lewiston, N.Y. *B.S., Rochester, 1981*
 Dirbas, Frederick Mark Brooklyn, N.Y. *B.S., Stanford, 1981*
 Downey, Robert John New York, N.Y. *B.Sc., Yale, 1981*
 Duberman, Eric David Armonk, N.Y. *B.A., Columbia, 1981*
 Edeen, John Kearny, N.J. *B.A., Columbia, 1981*
 Ehrlich, Martin Harvey New York, N.Y. *B.A., Rochester, 1973*
 Emery, John Matthew Nassau, N.Y. *B.A., Princeton, 1979*
 Fallon, Brian Anthony Queens, N.Y. *B.A., Harvard, 1976; M.Ed., 1978; M.P.H., Columbia, 1981*
 Flock, Timothy Joseph Garden City, N.Y. *B.A., Columbia, 1981*
 Freeman, Neil Joshua Scarsdale, N.Y. *B.A., Williams, 1979*
 Friend, Jeremy M. New York, N.Y. *B.A., Columbia, 1981*
 Frishman, Gary Nathan Armonk, N.Y. *B.A., Pennsylvania, 1980*
 Gabrieli, Christopher F.O. Buffalo, N.Y. *B.A., Harvard, 1981*
 Geller, Arthur Jay East Brunswick, N.J. *B.A., Columbia, 1981*
 Gerst, Steven Richard New York, N.Y. *B.A., Columbia, 1981*
 Geurts, Barbara Linda So. Plainfield, N.J. *B.A., Rutgers, 1981*
 Gilson, Michael Kenneth Bronx, N.Y. *B.A., Harvard, 1981*
 Glassman, Steven David Teaneck, N.J. *B.A., Princeton, 1980*
 Gopal, Aasha S. E. Brunswick, N.J. *B.A., Columbia 1979; M.Sc., Massachusetts Institute of Technology, 1981*
 Gordon, Marc Lawrence Rochester, N.Y. *B.A., SUNY (Buffalo), 1975; M.A., 1976*
 Greenberg, Steven Mark Wyncote, Pa. *B.A., Harvard, 1981*
 Gribetz, Richard I. New York, N.Y. *B.A., Columbia, 1975; B.H.L., M.A., Jewish Theological Seminary, 1979*
 Grinberg, Manuel Eduardo Roslyn, N.Y. *B.S., Massachusetts Institute of Technology, 1981*
 Harding, James Sutherland Toledo, Oh. *B.A., Harvard, 1981*
 Hardy, Russell Irving Brookline, Ma. *B.A., Williams, 1978*
 Hershey, Mark David Brewster, N.Y. *B.A., Rochester, 1981*
 Hill, Terri Lynn Columbia, Md. *B.A., Harvard, 1981*
 Hirschhorn, Lisa Ruth New York, N.Y. *B.S., Harvard, 1981*
 Hodges, Marian Osborne Larchmont, N.Y. *B.A., Dartmouth, 1979*
 Hoffman, Jeffrey Greg Flushing, N.Y. *B.A., Pennsylvania, 1981*
 Hong, Roy W. Staten Island, N.Y. *B.A., Brown, 1981*
 Housey, Gerard Mitchell Harper Woods, Mi. *B.S., Michigan, 1981*
 Hripscak, George Michael Hicksville, N.Y. *B.S., Haverford, 1981*
 Jacobs, Laurie Gail Pleasantville, N.Y. *B.A., Wesleyan, 1981*
 Jennis, Andrew Abraham South Orange, N.J. *B.A., Yale, 1981*
 Jones, James Irvin New York, N.Y. *B.S., Columbia, 1981*
 Jones, Valerie Teresa Montclair, N.J. *B.A., Dartmouth, 1981*
 Julien, Juana Maria Hialeah, Fl. *B.S., Miami, 1981*
 Kaplan, Andrew Howard Melville, N.Y. *B.S., Harvard, 1981*
 Kaplan, Bruce Plainview, N.Y. *B.S., Adelphi, 1981*
 Kim, Albert Nelson New York, N.Y. *B.A., Harvard, 1981*
 Klumpar, David Ivan Lexington, Ma. *Sc.B., Brown, 1981*
 Koeleveld, Robin Frederick Newport News, Va. *B.A., Harvard, 1981*
 Kramer, Ethan Douglas Tuscaloosa, Al. *B.A., Vassar, 1981*
 Laske, Douglas Walter Queens, N.Y. *B.A., Harvard, 1981*
 Levine, Nancy Setauket, N.Y. *B.S., SUNY (Stony Brook), 1980*
 Lin, Christopher Chi-Ching Forest Hills, N.Y. *B.S., Columbia, 1981*

- Lloyd, Mary Ann Ellen Danville, Ca. *B.S., San Francisco, 1981*
 Lodge, Henry Sears Beverly, Ma. *B.A., Pennsylvania, 1981*
 Maddon, Paul Jay Queens, N.Y. *B.A., Columbia, 1981*
 Madsen, Nancy Sue Wethersfield, Ct. *B.S., Bates, 1981*
 Markowitz, David Daniel Scarsdale, N.Y. *B.A., Swarthmore, 1981*
 Matthew, Thomas Lewis New York, N.Y. *B.A., Harvard, 1981*
 McKenzie, Keith B. New York, N.Y. *B.A., Columbia, 1980*
 McNulty, John Michael West Nyack, N.Y. *B.S., Columbia, 1981*
 Mendez, Leonardo Guaynabo, P.R. *B.S., Yale, 1981*
 Meng, Tze-Chiang New Rochelle, N.Y. *B.S., Harvard, 1981*
 Morrone, Lee Ellen Brooklyn, N.Y. *B.A., Barnard, 1981*
 Moscoso, Juan Francisco Guaynabo, P.R. *B.S., Michigan, 1981*
 Navedo, Andres Tadeo Arecibo, P.R. *B.S., Puerto Rico, 1981*
 Nunez, Richard Flushing, N.Y. *B.A., Columbia, 1981*
 Oddone, Eugene Z. Colorado Springs, Co. *B.S., Denver, 1981*
 Ores, David Joseph Leonia, N.J. *B.A., Ohio Wesleyan, 1981*
 Pacheco, Elba Milagros Ponce, P.R. *B.A., Wellesley, 1981*
 Pak, Wonkyu Sunnyvale, Ca. *B.A., Harvard, 1981*
 Pearsen, Kenneth Daniel Rochester, N.Y. *B.A., Pennsylvania, 1981*
 Pollock, Roger Gerard Farmingdale, N.Y. *B.A., Yale, 1981*
 Radoslovich, Glauco Andrew Cliffside Park, N.J. *B.S., St. Peter's, 1981*
 Reiser, Janet Ruth New York, N.Y. *B.A., Columbia, 1981*
 Rosen, Beth Alyse Massapequa, N.Y. *B.A., Pennsylvania, 1981*
 Rosenblum, Nancy Jamaica Estates, N.Y. *B.Sc., Cornell, 1981*
 Ross, Lisa Anne Los Angeles, Ca. *B.A., Harvard, 1981*
 Russo, Joseph Richard Huntington, N.Y. *B.S., St. John's (New York), 1981*
 Sampson, John George Warwick, N.Y. *B.S. SUNY (Stony Brook), 1981; A.S., Orange County Community, 1979*
 Satra, Karin Helene W. Paterson, N.J. *B.A., Douglass, 1981*
 Schweitzer, Jana Tenafly, N.J. *B.A., California (Berkeley), 1981*
 Seefeld, William C.R. Chappaqua, N.Y. *B.A., Duke, 1972; O.D., New England College of Optometry, 1977*
 Segal, Bruce Arthur Weston, Ma. *B.A., Clark, 1981*
 Shapiro, Janet Marjorie New York, N.Y. *B.S., Yale, 1981*
 Sheiman, Robert Glenn Yonkers, N.Y. *B.S., Columbia, 1980*
 Shikora, Scott Alan Bellerose, N.Y. *B.S., Muhlenberg, 1981*
 Shlasko, Edward Woodstock, N.Y. *B.A., Oberlin, 1979*
 Siderides, Elizabeth Stamford, Ct. *B.A., Harvard, 1981*
 Silbey, Mark Bennett Short Hills, N.J. *B.A., Wesleyan, 1979; M.A., Rice, 1981*
 Simotas, Alexander C. Alphine, N.J. *B.A., Columbia, 1981*
 Slater, Jonathan Allen New City, N.Y. *B.A., Harvard, 1981*
 Spector, Paul Joseph New York, N.Y. *B.A., Amherst, 1978*
 Stein, Michael David Cliffside Park, N.J. *B.A., Harvard, 1981*
 Stopek, Alison Tami Plainview, N.Y. *B.A., Brown, 1981*
 Straceski, Anthony Joseph E. Hartford, Ct. *B.A., Harvard, 1981*
 Summit, Pamela Honey Merrick, N.Y. *B.A., Brown, 1981*
 Taterka, James Andrew Englewood Cliffs, N.J. *B.A., Pennsylvania, 1981*
 Thadani, Vjay Michael Chevy Chase, Md. *B.A., Princeton, 1976; M. Phil., Yale, 1978; Ph.D., Yale, 1981*
 These, Neil David W. Hartford, Ct. *B.A., B.A.S., Pennsylvania, 1981*
 Tissot, Marc Francis Rego Park, N.Y. *B.A., CUNY (Queens), 1981*
 Touran, Touraj Tehran, Iran *B.A., Princeton, 1981*
 Trehu, Stephen Marc Wilmington, De. *B.A., Princeton, 1981*
 Valdes, Alfonso Jose Miami, Fl. *B.S., Miami, 1981*
 Villegas, Robert Arturo New Hyde Park, N.Y. *B.S., St. John's (New York), 1981*

- Walker, Benjamin Harrison New York, N.Y. *B.A., Bowdoin, 1981*
Warren, Wayne Scott Forest Hills, N.Y. *B.S., Massachusetts Institute of Technology, 1981*
Weinthal, Joel Adam Pearl River, N.Y. *B.S., Stanford, 1981*
Weiss, Robert Marc N. Bellmore N.Y. *B.S., SUNY (Stony Brook), 1981*
Willenbacher, Robert Francis New York, N.Y. *B.S., Rochester, 1981*
Wiltz, Othon San Juan, P.R. *B.S., Johns Hopkins, 1981*
Wohl, Jodie Carol New York N.Y. *B.A., Brown, 1977*
Wolf, David Cary Livingston, N.J. *B.A., Yale, 1981*
Yarmush, Joel Mann Brooklyn, N.Y. *B.E., Cooper Union, 1977; M.A., Princeton, 1979; Ph.D., Princeton, 1981*
Zeller, Lawrence Ira New York, N.Y. *M.S.W., SUNY (Stony Brook), 1974*
Zuckerman, Alan Miles N. Rochelle, N.Y. *B.A., Harvard, 1981*

Index

- Absence, leave of, 43
Academic discipline: *see* Regulations
Academic year: calendar, 3-5; divisions 44
Administration: Health Sciences, 6; Joint Administrative Board, 9; staff, 9
Admission(s): Committee on, 8, 27-28; application procedure, 27; requirements, 27-28; application fee, 27, 30; to advanced standing, 28; of foreign students, 28
Administrative staff, 9
Advanced standing, 28
Advisory Committee to the Dean, Chairmen's, 8
Affiliated hospitals, 15-17, 23-26
Alpha Omega Alpha, 42
Alumni Association, 42
Anatomy: courses, 45
Anatomy and Cell Biology, Officers of instruction, 55-56
Anesthesiology: course, 46; officers of instruction, 56-59
Application: for degrees, 3-4, 31; for admission, 27-28; fees, 27, 30; for financial aid, 33-41
Attendance, 29
Auditing courses, 29
Augustus C. Long Library, 18, 21
Awards, 40-41, 51-52
- Bard Hall, 13, 32-33
Bard Haven Towers, 14, 33
Bassett, Mary Imogene, Hospital, 16, 24
Biochemistry: course, 45; officers of instruction, 59-61
Biology: abnormal human, course, 44
Biophysics and biophysical chemistry, special program in, 51
Biostatistics, officers of instruction, 118
- Calendar, Academic, 3-5
Cancer Center/Institute of Cancer Research, 21-22
Center for Community Health Systems, 22
Center for Psychoanalytic Training and Research, 50
Certificate in psychoanalysis, 50
Chairmen's Advisory Committee to the Dean, 8
Clinical genetics, special program in, 50-51
- College of Physicians and Surgeons: history, purpose, and location, 19, 20-21; program of instruction, 43-52
Columbia Presbyterian Medical Center, 12, 19-23
Columbia University: relation to P&S, history, 19, 20-21; library, 21; campus facilities, 41
Conduct, 29
Course numbers, key to, 44
Courses: electives, 43; summary of curriculum, 44; basic science and introductory clinical, 44-46; major clinical year, 46-48; Fourth year, 48; for practicing physicians and specialists, 53
Curriculum: Committee on, 8; summary of, 44
- Dean of the Faculty of Medicine, 6
Degrees: application dates, 3-4, 30-31; dates of award, 3-4; M.S., 50; M.D., 19, 49; Med. Sc.D., 53-54; Ph.D., 49, 50, 51; *see also* Certificate in psychoanalysis; National Board examinations
Dental and Oral Surgery, School of, 21
Departments of Instruction, 55-140
Dermatology: course, 46; officers of instruction, 61-62
Discipline, academic: *see* Regulations
Doctor of Medical Science degree, 53-54
Doctor of Medicine degree, 19; in combination with M.P.H. degree, 49; in combination with Ph.D. degree, 49
Doctor of Philosophy degree; in combination with M.D. degree, 49; in nutrition, 50; in biophysics and biophysical chemistry, 51
Dormitories, 32-33
- Emeriti officers, 9-11
Employment for spouses of students, 33
Endowed lectureships, 51
Endowed scholarship funds, 34-38
Environmental Health Sciences, officers of instruction, 118-19
Epidemiology, officers of instruction, 119-20
Equipment: estimated cost of, 32; requirement, 32
Executive Committee of the Faculty Council, 6
Expenses, estimated, 32; *see also* Fees

- Faculty Council: Executive Committee of the, 6; of the faculty of Medicine, 7-8
 Faculty of Medicine, 6-11
 Fees: payment of, 3; application, 27, 30; health service and hospital insurance, 30; late, 30; withdrawal and adjustment of, 31; *see also* Expenses, estimated
 Financial aid, 33-41
 Foreign students: admission of, 28; loans to, 38
- Genetics: *see* Human Genetics and Development
 Gift funds, 38
 Grades and promotions, 43-44
 Graduate School of Arts and Sciences: relation to P&S, 49
 Gynecology: *see* Obstetrics and Gynecology
- Harlem Hospital Center, 15, 24
 Health administration: officers of instruction, 120-22
 Health service, 30
 Helen Hayes Hospital, 17, 24
 History of the College and the University, 20-21
 Hospitals teaching, 15-17, 23-26
 Housing, 32-33
 Human Genetics and Development: course, 45; officers of instruction, 62-64
 Human nutrition, 22
- Institute of Cancer Research, 21-22
 Institute of Human Nutrition, 22
 International Institute for the Study of Human Reproduction, 22
- Joint Administrative Board, 9
 Julius and Armand Hammer Health Sciences Center—Augustus Long Library, 18, 21
- Key to course numbers, 44
- Leaves of absence, 43-44
 Lectureships, endowed, 51
 Libraries: Health Sciences, 18, 21; University, 21, 41
 Loans, 38-40
- Mary Imogene Bassett Hospital, 16, 24
 Master of Science degree: in human nutrition, 50; in physical therapy and occupational therapy, 50
 Medical service to students, 30
- Medicine: courses, 45, 46, 47; officers of instruction, 64-74
 Microbiology: course, 45; officers of instruction, 74-75
 Microscopes, 32
 Morristown Memorial Hospital, 24-25
- National Board examinations, 5, 44
 Neurological Surgery, officers of instruction, 76
 Neurology: teaching hospital, 23; courses, 47; officers of instruction, 77-80
 Nondiscriminatory policies, statement of, 19-20
 Nursing, School of, 20
 Nutrition: course, 45; special programs in, 50; *see also* Institute of Human Nutrition
- Obstetrics and Gynecology: teaching hospital, 23; course, 47; officers of instruction, 80-84
 Occupational therapy, *see* Physical Therapy; Master of Science degree
 Ophthalmology: teaching hospital, 23; officers of instruction, 84-86
 Orthopedic Surgery: teaching hospital, 23; course, 47; officers of instruction, 87-89
 Otolaryngology: course, 47; officers of instruction, 89-90
 Overlook Hospital, 17, 25
- P&S Club, 42
 Pathology: courses, 45; officers of instruction, 91-96
 Pediatrics: teaching hospital, 22; course, 48; officers of instruction, 96-103
 Pharmacology: course, 46; officers of instruction, 103-5
 Physical therapy and occupational therapy, special programs, in, 50; *see also* Rehabilitation Medicine
 Physicians and Surgeons: *see* College of Physicians and Surgeons
 Physiology: courses, 45, 46; officers of instruction, 105-6
 Population and Family Health, officers of instruction, 122-23
 Postgraduate Programs, 53-54
 Presbyterian Hospital, 9, 23-24
 President of the University, 6
 Prizes, 40-41, 51-52
 Program of instruction for the M.D. degree, 43; summary of curriculum, 44
 Programs, postgraduate, 53-54
 Programs, special: for the Ph.D. degree, 49, 50-51; in physical therapy and occupational therapy, 50; in psychoanalytic

- medicine, 50; in nutrition, 50; in clinical genetics, 50-51; in biophysics and biophysical chemistry, 51
 Promotions, grades and, 43-44
 Psychiatric Institute, New York State, 21, 26
 Psychiatry: teaching hospital, 22; courses, 46, 48; officers of instruction, 106-17
 Psychoanalytic Training and Research, Center for, special programs, 50
 Public Health: School of, 20-21; courses, 46; officers of instruction, 117-25

 Radiology: courses, 48; officers of instruction, 126-29
 Readmission, 43-44
 Registration: dates, 3; 28; late, 30
 Regulations, University, 28-29
 Rehabilitation Medicine: course, 48; officers of instruction, 129-32
 Religious holidays and attendance, 29
 Research: cancer, 21-22; in human reproduction, 22-23; in nutrition, 22; 50; in clinical genetics, 51-52
 Residence halls, 32-33
 Roosevelt Hospital Division, 16, 26

 St. Luke's Hospital Center Division, 15, 25
 St. Luke's-Roosevelt Hospital Center, 25-26
 Scholarships, 33-38
 Sociomedical Sciences, officers of instruction, 123-24
 Specialization: programs for, 49-51; graduate, 53-54

 Statement of nondiscriminatory policies, 19-20
 Students: selection of 27-28; medical service to, 30; financial aid, 33-41; housing, 32-33; activities, 41-42
 Students, roster of: internship placement, Class of 1981, 141-44; Class of 1982, 144-47; Class of 1983, 147-50; Class of 1984, 150-53; Class of 1985, 153-56
 Surgery: courses, 48; officers of instruction, 133-37

 Teaching hospitals, 15-17, 23-26
 Teaching staff of the departments: *see under names of departments*
 Transcripts, 32
 Tropical medicine: officers of instruction, 124
 Tuition, 30; refund of, 31

 University Rights, Reservation of, 20
 University Senate delegates, 8
 Urology: teaching hospital, 23; course, 48; officers of instruction, 138-40

 Vice President for Health Sciences, 6
 Visiting professorship, 51

 Washington Heights Health and Teaching Center, 21
 William Black Medical Research Center, 21
 Withdrawal and adjustment of fees, 31

COLUMBIA UNIVERSITY

The Morningside Campus & Environs

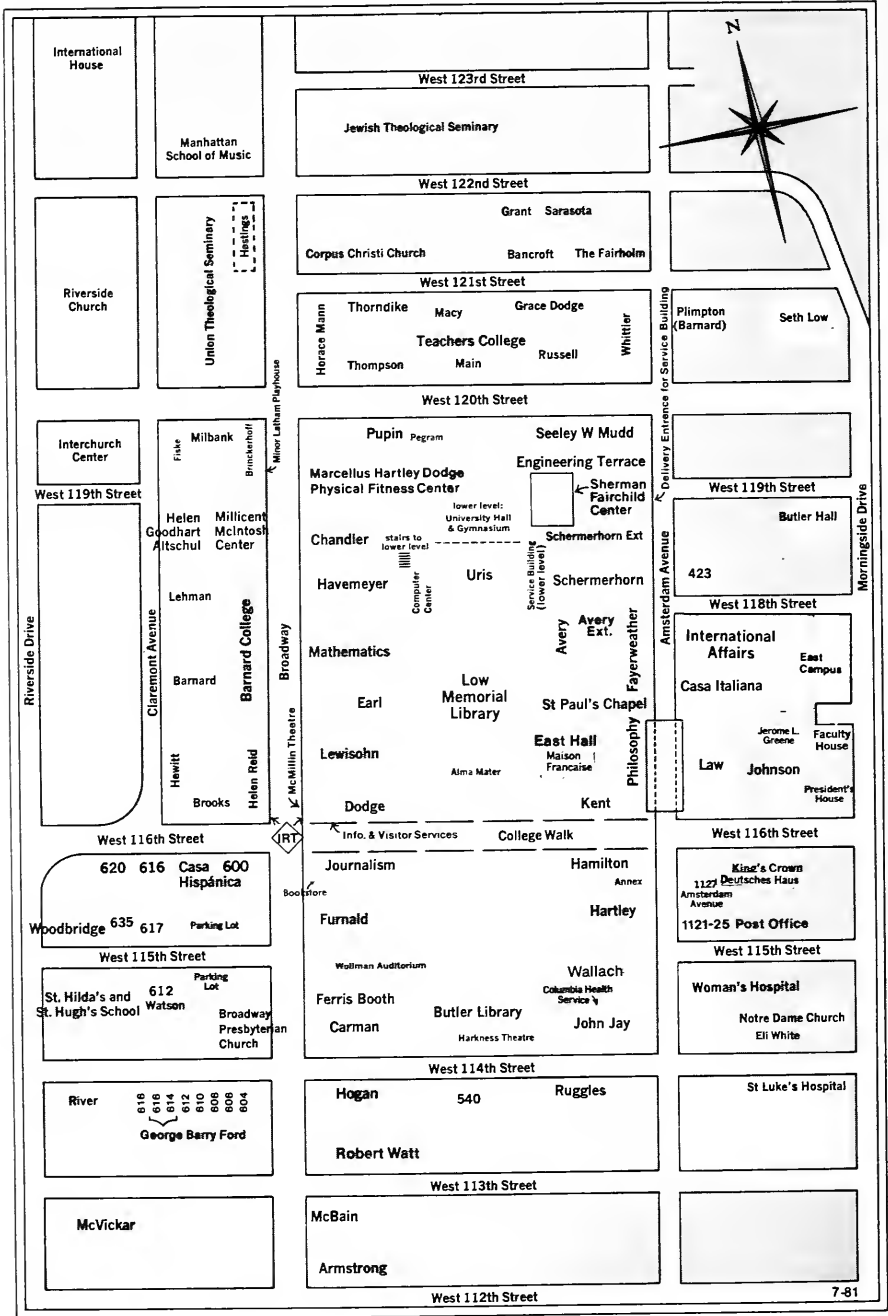

**Columbia Presbyterian Medical Center
Columbia University
HEALTH SCIENCES CAMPUS**

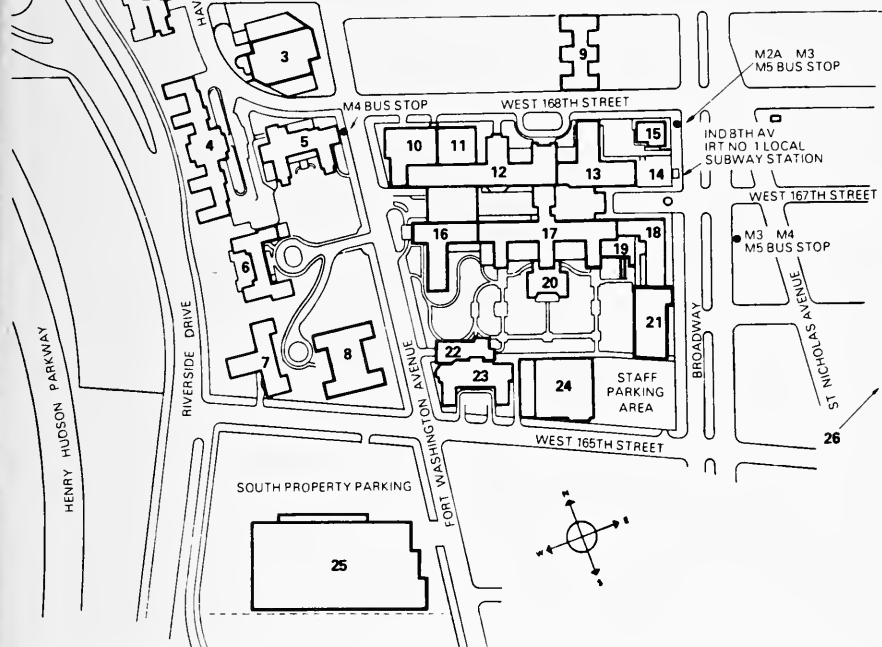

- | | | |
|---|---|---|
| 11 Alumni Auditorium | 13 School of Dental and Oral Surgery | 6 Anna C. Maxwell Hall, School of Nursing Residence |
| 3 Augustus Long Library | 9 Georgian Nurses Residence | 5 The Neurological Institute of New York |
| 8 Dana W. Atchley Pavilion | 22 Edward S. Harkness Eye Institute | 6 School of Nursing |
| 18 The Babies Hospital | 23 Eye Institute Research Laboratories | 25 Parking facilities |
| 21 Babies Hospital Research, Teaching, and Office Addition | 7 Harkness Memorial Hall | 17 Presbyterian Hospital New York Orthopedic Hospital
Sloane Hospital for Women
Squier Urological Clinic |
| 2 Bard Hall Medical Student Residence | 16 Harkness Pavilion | 4 New York State Psychiatric Institute |
| 1 Bard Haven Towers | 20 Pauline A. Hartford Memorial Chapel | 4 Psychoanalytic Clinic |
| 10 William Black Medical Research Building | 3 Julius and Armand Hammer Health Sciences Center | 15 School of Public Health |
| 3 Cancer Center/Institute of Cancer Research | 3 Institute of Human Nutrition | 19 Radiotherapy Center |
| 24 Central Service Building | 2/12 International Institute for the Study of Human Reproduction | 13 Vanderbilt Clinic |
| 12 College of Physicians and Surgeons | | 14 Vanderbilt Clinic Addition |
| 26 Center for Community Health Systems | | |

M 1011

The Faculty of Medicine
**COLLEGE OF PHYSICIANS
& SURGEONS**

Columbia University Bulletin

CURRENT
COLUMBIA UNIVERSITY
FEB 18
HEALTH SCIENCES
LIBRARY



1982-1983

Inquiries

POST OFFICE ADDRESS:

College of Physicians and Surgeons
Columbia University
630 West 168th Street
New York, N.Y. 10032

TELEPHONE INQUIRIES:

Office of Admissions: (Area code 212) 694-3596
Office of Financial Aid: (Area code 212) 694-4100

OTHER BULLETINS OF THE FACULTY OF MEDICINE:

Human Nutrition

Nursing (including the Graduate Programs: Adult/Child Acute Care, Adult Nurse Practitioner, Community Nursing, Gerontology, Maternity Nursing-Nurse-Midwifery, Nurse Anesthesia, Pediatric Primary Care Nursing, Pediatric Pulmonary Nursing, Perinatal Nursing, Adult/Child Psychiatric-Community Mental Health Nursing

Physical Therapy and Occupational Therapy

Continuing Education in the Health Sciences: Postgraduate Courses

Center for Psychoanalytic Training and Research

Public Health

The Faculty of Medicine
College of Physicians
& Surgeons

Columbia
University
Bulletin

1982-1983



Contents

Academic Calendar	5
Health Sciences Administration	8
Faculty of Medicine	8
College of Physicians and Surgeons and Affiliated Hospitals	17
Admission, Registration, Expenses, and Financial Aid	25
Application for Admission, 25. Registration, 26. Regulations, 26. Auditing Courses, 27. Fees, 27. Application for a Degree, 29. Requests for Transcripts, 30. Estimated Expenses, 30. Housing, 30. Financial Aid, 31. Student and Alumni Activities, 40.	
Program of Instruction	43
Grades, Promotions, and Leaves of Absence, 43. Key to Course Numbers, 44. Summary of Curriculum, 44. Basic Science and Introductory Clinical Courses, 44. Major Clinical Year, 46. Fourth Year, 48. Special Programs, 49. Endowed Lectureships and Visiting Professorship, 51. Prizes and Awards, 51.	
Postgraduate Programs	55
Departments of Instruction	57
Anatomy and Cell Biology, 57. Anesthesiology, 58. Biochemistry, 61. Dermatology, 63. Human Genetics and Development, 65. Medicine, 66. Microbiology, 77. Neurological Surgery, 79. Neurology, 80. Obstetrics and Gynecology, 83. Ophthalmology, 88. Orthopedic Surgery, 90. Otolaryngology, 93. Pathology, 94. Pediatrics, 100. Pharmacology, 108. Physiology, 109. Psychiatry, 110. Public Health, 122. Radiology, 130. Rehabilitation Medicine, 134. Surgery, 137. Urology, 142.	
First-Year Postgraduate Appointments: Class of 1982	147
Student Roster	150
Index	162



Academic Calendar, 1982–1983

Major Religious Holidays

For a statement of University policy regarding religious holidays, see *Admission, Registration, and Expenses—Regulations*.

The Jewish holy days shown below begin at sundown of the preceding day. Some of the major holidays occurring on weekdays are the following:

Thursday, July 22	Id al Fitr
Saturday, September 18	Rosh Hashanah
Monday, September 27	Id al Adha
Monday, September 27	Yom Kippur
Saturday, October 2	First days of Succoth
Saturday, October 9	Concluding days of Succoth
Tuesday, Wednesday, March 29, 30	First days of Passover
Monday, Tuesday, April 4, 5	Concluding days of Passover
Friday, April 1	Good Friday
Wednesday, Thursday, May 18, 19	Shavuoth

JUNE

- 7-18 Monday-Friday.* Registration for Class of 1984.
- 7 Monday. Academic year begins for Class of 1984.
- 8-9 Tuesday-Wednesday. NBME I, Class of 1984. Passing is required for graduation.
- 21-25 Monday-Friday.* Registration for Class of 1983.
- 28 Monday. Academic year begins for Class of 1983.

JULY

- 1 Thursday. Class of 1983 reports to hospital rotations.
- 5 **Monday. Independence Day observed for third- and fourth-year students.**
- 6 Tuesday. Class of 1984 reports to hospital rotations.

AUGUST

- 2 Monday.† Last day to apply or reapply for all degrees to be conferred in October (see September 9).
- 23-27 Monday-Friday. Optional early registration for second-year students.
- 26-31 Thursday-Tuesday. Orientation for first-year students.
- 27 Friday.* Registration for first-year students.
- 30 Monday.* Registration for second-year students.

*Students allowed to register after the period specified must pay a late fee.

†Students who apply after this date must pay a late fee.

SEPTEMBER

1 Wednesday. Academic year begins for first- and second-year students; late registration begins.

6 **Monday. Labor Day holiday for first-, second-, third-, and fourth-year students.**

8-9 Wednesday-Thursday. National Board Part I Examination for students failing June 8-9 examination.

9 Thursday. Last day to file *late* applications for October degrees.

28-29 Tuesday-Wednesday. National Board Part II Examination for fourth-year students. Passing is required for graduation.

OCTOBER

27 **Wednesday. Award of October degrees.**

NOVEMBER

2 **Tuesday. Election Day. Holiday for first- and second-year students.**

5 Friday.* Last day to apply or reapply for all degrees to be conferred in January (see December 10).

25-26 **Thursday-Friday. Thanksgiving holidays for first-, second-, and third-year students.**

DECEMBER

10 Friday. Last day to file *late* applications for January degrees.

18 **Saturday, through January 2, Sunday. Vacation for second- and third-year students.**

21 **Tuesday, through January 2, Sunday. Vacation for first-year students.**

JANUARY

3 Monday. Resumption of classes for first-, second-, and third-year students.

12 Wednesday. First semester ends for first-year students.

17 Monday. Second semester begins for first-year students.

26 **Wednesday. Award of January degrees.**

FEBRUARY

21 **Monday. Washington's Birthday observed. Holiday for first- and second-year students.**

22 Tuesday.* Last day to apply or reapply for all degrees to be conferred in May (see April 1).

MARCH

26 **Saturday, through April 3, Sunday. Spring vacation for first- and second-year students.**

*Students who apply after this date must pay a late fee.

APRIL

1 Friday. Last day to file *late* applications for May degrees.

6-7 **Wednesday-Thursday. National Board Part II Examination for students failing September 28-29 examination.**

MAY

4 Wednesday. Dean's Day for Medical Student Research.

17 **Tuesday. Columbia University Commencement and Convocation (tentative) of the College of Physicians and Surgeons.**

30 **Monday. Memorial Day. Holiday for first-, second-, and third-year students.**

JUNE

4 Saturday, through June 13, Monday. Study period for second-year students NBME I.

10 Friday. Second semester ends for first-year students.

13-18 Monday-Saturday.* Registration for Class of 1985.

14 Tuesday. Academic year begins for Class of 1985.

14-15 **Tuesday-Wednesday. National Board Part I Examination. Passing is required for graduation.**

17 Friday. Major Clinical Year concludes for third-year students.

28-30 Tuesday-Thursday.* Registration for Class of 1984.

30 Thursday. Academic year begins for Class of 1984.

JULY

1 Friday. Electives begin for Class of 1984.

4 **Monday. Independence Day. Holiday for third- and fourth-year students.**

5 Tuesday. Class of 1985 reports to hospital rotations.

Dates of National Board Examinations

Part I September 8-9, 1982. Not given at P&S.
 June 14-15, 1983. Required by P&S.

Part II September 28-29, 1982. Required by P&S.
 April 6-7, 1983. Not given at P&S.

*Students allowed to register after the period specified must pay a late fee.

Health Sciences Administration

MICHAEL I. SOVERN, LL.B., LL.D. *President of the University*

ROBERT F. GOLDBERGER, M.D. *Provost of the University; Vice President for Health Sciences*

FRITZ R. STERN, Ph.D. *Provost of the University*

KATHLEEN MULLINEX, Ph.D. *Vice Provost of the University*

PHILIP J. SHARKEY, Ph.D. *Deputy Vice President for Health Sciences*

CHERYL GILLEN RICE, M.P.A. *Assistant Vice President for Health Sciences Administration*

The Faculty of Medicine

DONALD F. TAPLEY, M.D. *Dean of the Faculty of Medicine*

THOMAS Q. MORRIS, M.D. *Vice Dean*

BERNARD CHALLENGER, M.D. *Associate Dean for Hospital Affairs*

RAYMOND J. DEVLIN, B.B.A. *Associate Dean for Administrative Affairs*

LINDA D. LEWIS, M.D. *Associate Dean for Student Affairs*

CHERYL GILLEN RICE, M.P.A. *Associate Dean for Clinical Administration*

DOROTHY ESTES, M.D. *Assistant Dean for Alumni Affairs*

LESTER M. GELLER, M.D. *Assistant Dean for Student and Curricular Affairs*

KATHLEEN O'DONNELL, M.B.A., M.P.H. *Assistant Dean for Administrative Affairs*

JOANN S. JAMANN, Ed.D. *Dean of the School of Nursing*

ROBERT J. WEISS, M.D. *Dean of the School of Public Health*

MICHAEL O'CONNOR, M.P.A. *Assistant Dean for Administration, School of Public Health*

STEPHEN WOTMAN, D.D.S. *Assistant Dean for Academic Affairs, School of Public Health*

Executive Committee of the Faculty Council

Donald F. Tapley (*chairman*)
John Bilezikian
A. Whitley Branwood
Rose Ruth Ellison
Kenneth Forde

Glenda Garvey
Michael Gershon
Harold Ginsberg
Douglas Ishii

Donald Kornfeld
Lewis P. Rowland
Kevin Sanborn
Henry Spotnitz

Faculty Council of the Faculty of Medicine

Maxwell Abramson	Harold Fox	Jane H. Morse
Philip O. Alderson	Alexander Garcia	Stanley J. Myers
Dennis J. Allendorf	Marguerite Gates	Pearla Namerow
George B. Ambrose	Lester M. Geller	William L. Nastuk
Ronald Andree	Michael D. Gershon	Hugh Nellans
John L. Antunes	Elsa-Grace Giardina	Barbara Neuhaus
Ernest April	Harold S. Ginsberg	Hymie L. Nossel
Robert B. Armstrong	Alexander H. Glassman	Roman Nowygrad
Kimball C. Atwood	Arnold P. Gold	Carl A. Olsson
Stephen J. Atwood	Rachel Goldstein	Carmen Ortiz-Neu
Howard Bailit	Peter Gouras	Nigel Paneth
David Baker	Carolyn P. Greenberg	Timothy A. Pedley
Laxmi Baxi	Ramareddy V. Guntaka	Richard N. Pierson
David Befeler	Leonard C. Harber	Conrad Pirani
Henrik Bendixen	Constance J. Hayes	Peter J. Puchner
Robert G. Bertsch	Margaret Heagerty	John D. Rainer
Aaron Bhattacharyya	Brian Hoffmann	Keith Reemstma
John P. Bilezikian	Cheng Chun Huang	Ronald O. Rieder
Louis S. Blancato	Allen I. Hyman	Allan G. Rosenfield
Martin Blank	Douglas Ishii	Lewis G. Rowland
Andrew Blitzer	Thomas P. Jacobs	Kevin Sanborn
A. Whitley Branwood	JoAnn Jamann	Saul Sanders
Ronald Brisman	William James, Jr.	Gloria O. Schragar
Donald C. Brody	Ivo P. Janecka	David Shaffer
Roger Burnett	Karen Kaplan	Patrick Shrout
Charles J. Campbell	Michael Katz	John Silver
Charles R. Cantor	Donald W. King	Saul Silverstein
Elizabeth W. Carter	Thomas C. King	Michael I. Sovern
Herbert Cave	Donald S. Kornfeld	Henry Spotnitz
Solan Chao	Alvin I. Krasna	Bennett Stein
Leonard Chess	Dolores Kreisman	David Svahn
John Colombotos	Oscar Kruesi	John V. Taggart
Nicholas Cunningham	Conrad G. Lattes	Donald F. Tapley
Peter Danilo, Jr.	Marianne J. Legato	Virginia Tennyson
Barbara J. Decker	Phyllis Leppert	Herbert Thornhill
Ralph B. Dell	Linda D. Lewis	Raymond L. Vande Wiele
Darryl C. deVivo	Arnold Lisio	Fred Van Natta
Thomas F. Dillon	Elizabeth Mahoney	Bonnie Ann Wallace
Salvatore DiMauro	Sidney Malitz	Sylvan Wallenstein
John A. Downey	Eric Marcus	Stephen Wang
Philip Duffy	Eric C. Martin	Michelle P. Warren
I. S. Edelman	Marie-France	Walter Wichern
Nas S. Eftekhar	Maylie-Pfenninger	Robert J. Weiss
Rose Ruth Ellison	Christine Milcarek	Ralph deVere White
John J. Fenoglio	Dorothy Miller	Andrew L. Wit
Jorge Fischbarg	William Minogue	Stuart C. Yudofsky
Max Forbes	Thomas Q. Morris	
Karen S. Fountain		

Chairmen's Advisory Committæe to the Dean

Donald F. Tapley (<i>chairman</i>)	Alexander Garcia	Thomas Q. Morris
Maxwell Abramson	Lester Geller	Edward S. Noroian
Charles A. Ashley	Michael Gershon	Carl Olsson
Henrik Bendixen	Harold S. Ginsberg	Keith Reemtsma
Donald A. Bradley	Rachel Goldstein	Lewis P. Rowland
Charles J. Campbell	Leonard Harber	Charles T. Ryder
Robert E. Canfield	Brian F. Hoffman	William B. Seaman
Charles Cantor	Frederick Hofmann	Philip J. Sharkey
Bernard D. Challenor	JoAnn Jamann	Sol Spiegelman
John A. Downey	Eric Kandel	Bennett Stein
Isidore S. Edelman	Michael Katz	Mervyn Susser
Dorothy Estes	Donald W. King	Raymond L. Vande Wiele
Jose Ferrer	Linda Lewis	Stephen F. Wang
Allan Formicola	Sidney Malitz	Robert J. Weiss
Gary Gambuti	William F. Minogue	Myron Winick

Committees

ADMISSIONS: Professor Andrew Frantz (*chairman*): Professors April, Ballard, Bell, Blank, Braham, Branche, Donn, Downey, Dunton, Forde, Harvey, Housepian, Jagiello, Donald W. King, Nocenti, Ortiz-Neu, Pierson, Schullinger, Schwartz, J. A. Stein, Stock, Weidel. *Ex officio*: Dean Tapley, Professors Linda Lewis and Schachter. *Students:* Louis Rice and Hal Wasserman.

CURRICULUM: Professor Mero Nocenti (*chairman*); Professors Abramson, Arkow, Atwood, Bertsch, Birkhoff, Branwood, Brust, Shu Chien, Despommier, Drusin, Eggers, C. Fenoglio, J. Fenoglio, Fine, Ghez, Brian Hoffman, Sidney Horowitz, Keim, Lorch, Eric Marcus, Stanley Meyers, Nunez, Ortiz-Neu, Petrie, Post, Eric Rose, Stephen Rosenberg, Kevin Sanborn, B. D. Srinivasan, P. R. Srinivasan. *Ex officio*: Flora Atkins, Rachael Goldstein, Professors Linda Lewis and Lester Geller. *Students:* Gene Coman and Neil Theise.

Delegates to the University Senate

Jennifer J. Bell, Leonard Brand, Margaret C. Heagarty, Donald W. King, Thomas C. King, Gerard Turino, Richard N. Pierson, Jr.; and Maureen Casey and Phillip Wilner, student delegates.

Joint Administrative Board

REPRESENTING COLUMBIA UNIVERSITY: Thomas L. Chrystie, Edward N. Costikyan, Thomas D. Flynn, Robert F. Goldberger, William W. Golub, David B. Hertz, William N. Hubbard, Jr., Joan Konner, and Michael I. Sovern

REPRESENTING PRESBYTERIAN HOSPITAL: John W. Brooks, Thomas H. Choate, Felix E. Demartini, George S. Dillon, Jon R. Katzenbach, Ralph F. Leach, Sidney J. Weinberg, Jr., and Myles V. Whalen, Jr.

Administrative Staff

TERI VAN TATENHOVE. *Executive Assistant to the Vice President for Health Sciences*

MARY J. SULLIVAN. *Assistant to the Dean*

JOHN L. BENSON. *Business Officer*

SHEILA BRENNER. *Financial Aid Officer*

JOAN BENNIS. *Director of the Office of Admissions*

ADELAIDE ROTHE. *Coordinator of Academic Appointments*

GEORGE SUSKO. *Associate Registrar*

Officers Emeriti

HENRY ARANOW, JR. *Lambert Professor Emeritus of Medicine*

DANA W. ATCHLEY. *Professor Emeritus of Clinical Medicine*

HAROLD BARKER. *Professor Emeritus of Clinical Surgery*

VIOLA BERNARD. *Clinical Professor Emeritus of Psychiatry*

STANLEY BRADLEY. *Bard Professor Emeritus of Medicine*

HAROLD W. BROWN. *Professor Emeritus of Parasitology*

GORDON M. BRUCE. *Professor Emeritus of Clinical Ophthalmology*

LESTER CAHN. *Professor Emeritus of Oral Pathology*

MARY E. CALLAHAN. *Professor Emeritus of Physical Therapy*

ARTHUR CARR. *Professor Emeritus of Medical Psychology*

ROBERT CARROLL. *Professor Emeritus of Clinical Orthopedic Surgery*

SIDNEY CARTER. *Professor Emeritus of Neurology*

ERWIN CHARGAFF. *Professor Emeritus of Biochemistry*

JOHN J. CONLEY. *Professor Emeritus of Clinical Otolaryngology*

WILFRED M. COPENHAVER. *Professor Emeritus of Anatomy*

STUART COSGRIFF. *Professor Emeritus of Medicine*

ANDRE F. COURNAND. *Professor Emeritus of Medicine*

DAVID COWEN. *Professor Emeritus of Neuropathology*

GEORGE F. CRIKELAIR. *Professor Emeritus of Clinical Surgery*

EDWARD C. CURNEN, JR. *Carpentier Professor Emeritus of Pediatrics*

ROBERT C. DARLING. *Simon Baruch Professor Emeritus of Physical Medicine and Rehabilitation*

ELIZABETH B. DAVIS. *Professor Emeritus of Clinical Psychiatry*

- ROBERT M. DAY. *Clinical Professor Emeritus of Ophthalmology*
- D. ANTHONY D'ESOPO. *Professor Emeritus of Clinical Obstetrics and Gynecology*
- A. GERARD DeVOE. *Harkness Professor Emeritus of Ophthalmology*
- ZACHARIAS DISCHE. *Professor Emeritus of Biochemistry*
- HERBERT O. ELFTMAN. *Professor Emeritus of Anatomy*
- CARL FEIND. *Professor Emeritus of Clinical Surgery*
- JOSE M. FERRER, JR. *Professor Emeritus of Surgery*
- M. IRENE FERRER. *Professor Emeritus of Clinical Medicine*
- JOHN W. FERTIG. *Professor Emeritus of Biostatistics*
- THOMAS D. FLEMING. *Professor Emeritus of Library Science*
- CHARLES A. FLOOD. *Professor Emeritus of Clinical Medicine*
- GOODWIN L. FOSTER. *Professor Emeritus of Biochemistry*
- CHARLES L. FOX, JR. *Professor Emeritus of Microbiology (in Surgery)*
- MARIE-LOUISE FRANCISCUS. *Professor Emeritus of Occupational Therapy*
- ELIZABETH S. GILL. *Professor Emeritus of Nursing*
- WILLIAM GOLDFARB. *Clinical Professor Emeritus of Psychiatry*
- LEONARD J. GOLDWATER. *Professor Emeritus of Occupational Medicine*
- HARRY GRUNDFEST. *Professor Emeritus of Neurology*
- RUTH J. GUTTMANN. *Professor Emeritus of Radiology*
- CUSHMAN D. HAAGENSEN. *Professor Emeritus of Clinical Surgery*
- MICHAEL HEIDELBERGER. *Professor Emeritus of Immunochemistry*
- GEORGE H. HUMPHREYS II. *Mott Professor Emeritus of Surgery*
- HAROLD W. JACOX. *Professor Emeritus of Radiology*
- IRA S. JONES. *Clinical Professor Emeritus of Ophthalmology*
- ERICH J. KAHN. *Professor Emeritus of Pediatrics*
- MAXWELL KARSHAN. *Professor Emeritus of Biochemistry*
- AARON KARUSH. *Professor Emeritus of Clinical Psychiatry*
- FORREST E. KENDALL. *Professor Emeritus of Biochemistry*
- PHILIP KNAPP. *Professor Emeritus of Clinical Ophthalmology*
- LAWRENCE C. KOLB. *Professor Emeritus of Psychiatry*
- RAPHAEL LATTES. *Professor Emeritus of Surgical Pathology*
- JOHN K. LATTIMER. *Professor Emeritus of Urology*
- FERDINAND F. McALLISTER. *Professor Emeritus of Clinical Surgery*

- RUSTIN McINTOSH. *Carpentier Professor Emeritus of Pediatrics*
- RICHARD L. MASLAND. *H. Houston Merritt Professor Emeritus of Neurology*
- AUBRE MAYNARD. *Clinical Professor Emeritus of Surgery*
- MEYER M. MELICOW. *John L. Given Professor Emeritus of Urology*
- GEORGE R. MERRIAM, JR. *Professor Emeritus of Clinical Ophthalmology*
- FREDERICK A. METTLER. *Professor Emeritus of Anatomy*
- KARL MEYER. *Professor Emeritus of Biochemistry*
- LESTER A. MOUNT. *Professor Emeritus of Clinical Neurological Surgery*
- MARGARET R. MURRAY. *Professor Emeritus of Anatomy*
- DAVID NACHMANSOHN. *Professor Emeritus of Biochemistry*
- HELEN F. PETTIT. *Professor Emeritus of Nursing*
- KERMIT PINES. *Clinical Professor Emeritus of Medicine*
- J. LAWRENCE POOL. *Professor Emeritus of Neurological Surgery*
- EDITH H. QUIMBY. *Professor Emeritus of Radiology (Physics)*
- HERBERT RACKOW. *Professor Emeritus of Anesthesiology*
- HARRY M. ROSE. *Borne Professor Emeritus of Microbiology*
- THOMAS V. SANTULLI. *Professor Emeritus of Surgery*
- EDWARD B. SCHLESINGER. *Byron Stookey Professor Emeritus of Neurological Surgery*
- WILLIAM B. SEAMAN. *Picker Professor Emeritus of Radiology*
- WILLIAM H. SEBRELL, JR. *Williams Professor Emeritus of Nutrition*
- BEATRICE C. SEEGAL. *Professor Emeritus of Microbiology*
- LAWRENCE W. SLOAN. *Professor Emeritus of Clinical Surgery*
- ALAN DeF. SMITH. *Professor Emeritus of Orthopedic Surgery*
- HAMILTON SOUTHWORTH. *Professor Emeritus of Clinical Medicine*
- WARREN M. SPERRY. *Professor Emeritus of Biochemistry*
- DAVID SPRINSON. *Professor Emeritus of Biochemistry*
- LEO SROLE. *Professor Emeritus of Clinical Social Sciences in Psychiatry*
- HERBERT C. STOERK. *Professor Emeritus of Pathology*
- FRANK E. STINCHFIELD. *Professor Emeritus of Orthopedic Surgery*
- JOHN V. TAGGART. *Dalton Professor Emeritus of Physiology*
- HOWARD C. TAYLOR, JR. *Rappleye Professor Emeritus of Obstetrics and Gynecology*
- JUERGEN TONDORFF. *Professor Emeritus of Otolaryngology*
- FRANK W. VAN DYKE. *Professor Emeritus of Public Health (Administrative Medicine)*
- CARMEN T. VICALE. *Professor Emeritus of Clinical Neurology*

JULES G. WALTNER. *Professor Emeritus of Clinical Otolaryngology*

SHIH-CHUN WANG. *Gustavus A. Pfeiffer Professor Emeritus of Pharmacology*

SIDNEY C. WERNER. *Professor Emeritus of Clinical Medicine*

ARTHUR B. WERTHEIM. *Professor Emeritus of Medicine*

SAMUEL M. WISHIK. *Professor Emeritus of Public Health (Public Health Practice)*

ABNER WOLF. *Professor Emeritus of Neuropathology*

JAMES WOLFF. *Professor Emeritus of Pediatrics*

JOSEPH ZUBIN. *Professor Emeritus of Psychology*





The College of Physicians and Surgeons and Affiliated Hospitals

The College of Physicians and Surgeons is guided by the principle that medical education is university education. The acquisition of knowledge and skills is important in professional education, but far more vital is a profound understanding of the science, the art, and the ethic within which both knowledge and skill are applied. As a part of Columbia University, the College builds its curriculum, selects its officers of instruction, and marshals its enormous resources of equipment and clinical experience to develop in the student this understanding of medicine. Within the curriculum for the M.D. degree is the fundamental knowledge upon which later specialization is built, and from which the natural bent is discovered toward general or special practice, or toward research, teaching, or administration. The postgraduate programs of the College provide training in the specialties, help the graduate physician to keep abreast of new knowledge, and support the research from which the physician's knowledge develops.

Statement of Nondiscriminatory Policies

The University is required by certain Federal statutes and administrative regulations to publish the following statements:

Consistent with the requirements of Title IX of the Education Amendments of 1972, as amended, and Part 86 of 45 C.F.R., the University does not discriminate on the basis of sex in the conduct or operation of its education programs or activities (including employment therein and admission thereto). Inquiries concerning the application of Title IX and Part 86 of 45 C.F.R. may be referred to Ms. Rosalind S. Fink, the Director of the University's Office of Equal Opportunity and Affirmative Action (305 Low Memorial Library, New York, N.Y. 10027, telephone 212-280-5511), or to the Director, Office for Civil Rights (Region II), 26 Federal Plaza, New York, N.Y. 10007.

Columbia University admits students of any race, color, national and ethnic origin to all the rights, privileges, programs, and activities generally accorded or made available to students at the University. It does not discriminate on the basis of race, color, national and ethnic origin in administration of its educational policies, admissions policies, scholarship and loan programs, and athletic and other University-administered programs.

Consistent with the requirements of Section 504 of the Rehabilitation Act of 1973, as amended, and Part 84 of 45 C.F.R., the University does not discriminate on the basis of handicap in admission or access to, or employment in, its programs and activities. Section 503 of the Rehabilitation Act of 1973 requires affirmative action to employ and advance in employment qualified handicapped workers.

The University in addition desires to call attention to other laws and regulations that protect employees, students, and applicants.

Title VI of the Civil Rights Act of 1964, as amended, prohibits discrimination on the basis of race, color, or national origin in programs or activities receiving Federal financial assistance. Title VII of the Civil Rights Act of 1964, as amended, prohibits employment discrimination because of race, color, religion, sex or national origin. Executive Order 11246, as amended, prohibits discrimination in employment because of race, color, religion, sex or national origin and requires affirmative action to ensure equality of opportunity in all aspects of employment.

The Equal Pay Act of 1963 prohibits discrimination on the basis of sex in rates of pay. The Age Discrimination in Employment Act of 1967, as amended, prohibits discrimination in employment on the basis of age.

The Columbia University Senate on December 1, 1978, passed a resolution announcing its general educational policy on discrimination which reaffirms the University's commitment to nondiscriminatory policies in the above-mentioned categories, as well as its policy not to discriminate on the basis of sexual orientation.

Section 402 of the Vietnam Era Veterans' Readjustment Assistance Act of 1974, as amended, prohibits job discrimination and requires affirmative action to employ and advance in employment qualified special disabled veterans and veterans of the Vietnam era.

All employees, students, and applicants are protected from coercion, intimidation, interference or discrimination for filing a complaint or assisting in an investigation under any of the foregoing policies and laws.

The University's Office of Equal Opportunity and Affirmative Action has also been designated to coordinate the University's compliance activities under each of the programs referred to above. Any employee who believes that he or she has been denied equal opportunity should contact this Office, which will investigate complaints and counsel employees on questions relating to equal opportunity and affirmative action.

Reservation of University Rights

This bulletin is intended for the guidance of persons applying for or considering application for admission to Columbia University and for the guidance of Columbia students and faculty. The bulletin sets forth in general the manner in which the University intends to proceed with respect to the matters set forth herein, but the University reserves the right to depart without notice from the terms of this bulletin. This bulletin is not intended to be and should not be regarded as a contract between the University and any student or other person.

History of the College and University

Columbia University began as King's College, which was founded in 1754 by royal grant of George II, King of England, "for the Instruction of Youth in the Learned Languages, and the Liberal Arts and Sciences." The American Revolution interrupted its program, but in 1784 it was reopened as Columbia College. In 1912 the title was changed to Columbia University in the City of New York.

King's College organized a medical faculty in 1767 and was the first institution in the North American Colonies to confer the degree of Doctor of Medicine. The first graduates in medicine from the College were Robert Tucker and Samuel Kissam, who received the degree of Bachelor of Medicine in May 1769, and that of Doctor of Medicine in May 1770 and May 1771, respectively. Instruction in medicine was given until interrupted by the Revolution and the occupation of New York by the British, which lasted until November 25, 1783. In 1784 instruction was resumed in the academic departments, and in December of the same year the medical faculty was reestablished. In 1814 the medical faculty of Columbia College was merged with the College of Physicians and Surgeons, which had obtained an independent charter in 1807. In 1860, by agreement between the Trustees of the two institutions, the College of Physicians and Surgeons became the Medical Department of Columbia College; from that time on the diplomas of the graduates were signed by the President of Columbia College as well as by the President of the College of Physicians and Surgeons. The connection was only a nominal one, however, until 1891, when the college was incorporated as an integral part of the University. Since September 1917, women have been admitted to the College on the same basis as men.

The Columbia-Presbyterian Medical Center was opened in the spring of 1928, seven years after the establishment of a permanent alliance between Columbia University and the Presbyterian Hospital. It consists of the following units: the divisions of the University Faculty of Medicine (the College of Physicians and Surgeons, the School of Nursing, the School of Public Health); the University School of Dental and Oral Surgery; the Presbyterian Hospital and its subdivisions; the New York State Psychiatric Institute; and the Washington Heights Health and Teaching Center.

The Medical Center occupies a plot of land given to Columbia University and the Presbyterian Hospital by Mrs. Stephen V. Harkness and Mr. Edward S. Harkness. It comprises

about twenty acres extending from West 165th Street to West 168th Street and from Broadway to Riverside Drive and is readily accessible from all parts of the city. A map of the Medical Center is given on the inside back cover.

The College of Physicians and Surgeons is at 630 West 168th Street between Broadway and Fort Washington Avenue in a seventeen-story building, each floor of which connects with the wards and services of the Presbyterian Hospital. The William Black Medical Research Building is a twenty-story building, containing research laboratories for the faculty members of the College of Physicians and Surgeons. It is connected with the College building and is located at 168th Street and Fort Washington Avenue. The Julius and Armand Hammer Health Sciences Center, a twenty-story structure diagonally opposite the William Black Medical Research Building, opened its teaching, research, and library facilities in 1976.

Augustus C. Long Health Sciences Library

The Columbia University Health Sciences Library is housed in the Julius and Armand Hammer Health Sciences Center, 701 West 168th Street. The four floors occupied by the library offer a comfortable atmosphere conducive to study, including such amenities as individual study carrels, group study and conference rooms, typing rooms, and a leisure reading lounge.

With more than 370,000 volumes and a staff of 42, the Health Sciences Library is one of the largest medical center libraries in the United States. It is well able to serve the needs of faculty, students, and researchers in the health sciences disciplines. More than 3,100 periodicals are received regularly. The library includes a comprehensive media center equipped with audiovisual materials and equipment, as well as a significant rare book and special collections section. In addition to traditional reference services, the library offers computerized literature searching on several data bases, including MEDLARS. Materials describing library services are available on request.

Other Columbia libraries, located on the Morningside campus, are open to all students and faculty who carry Columbia identification cards. The main collection is housed in Butler Library; special and departmental collections are housed in other buildings on the campus. Columbia students and faculty are also permitted access to the collections of approximately twenty other research institutions including Stanford and Yale Universities, under the auspices of the Research Libraries Group. Information about the Research Libraries Group can be obtained from the Health Sciences Library.

Comprehensive Cancer Center/Institute of Cancer Research

The Cancer Research Center was established in 1973. In 1977 it was designated the Cancer Center/Institute of Cancer Research. In 1979 the Center was awarded Comprehensive status by the National Cancer Institute in recognition of its broad responsibility for research, patient care, and cancer control activities. The Center coordinates, integrates, and facilitates cancer research, education, and patient care in the Health Sciences Faculties of Columbia University and its affiliated hospitals in New York City—Presbyterian, St. Luke's, Roosevelt, Harlem—as well as Overlook in Summit, New Jersey, and Morristown Memorial Hospital in New Jersey. The Cancer Center was organized to effect the efficient and cooperative use of all Center resources, maximize the dissemination of information among Center personnel, and facilitate the rapid translation of cancer research findings into programs for improving capabilities for the prevention of cancer and the care of patients with cancer.

The Institute of Cancer Research of Columbia University, College of Physicians and Surgeons, was established in 1911 with funds bequeathed to the University by George Crocker. It moved from its original quarters on 116th Street to the campus of the Columbia-Presbyterian Medical Center in 1938.

The Comprehensive Cancer Center and the Institute of Cancer Research were separated in 1980 to function as two separate entities. While both are mutually involved in a clinical and basic research cancer effort, their administrations function autonomously.

The Centers for Community Health

The Centers for Community Health are composed of a Center for Health Services Research and a Collaborative Program in Oral Health with the School of Dental and Oral Surgery whose research program is one of the few in the country directed toward an area of health services which has long been neglected. The Centers provide a locus for student teaching and research by the Faculty of Medicine and the School of Public Health, especially health administration, on problems of the delivery, financing, and distribution of health care in a diverse group of institutions in the inner city and the suburbs.

Center for Geriatrics and Gerontology

The Center was established and funded by the Faculty of Medicine and the New York State Office of Mental Health and is a rich resource for teaching and research in geriatrics and gerontology in a group of medical as well as long-term care facilities. The Center recently has been designated by the Administration on Aging as a long-term care gerontology center. With major funding from the Administration, it is one of the five operational programs on long-term care and intends to forge an alliance between the University and the community providers of care for the development of services to the elderly. Its major focus is research and the evaluation of programs for the care of the elderly.

Gertrude H. Sergievsky Center

The Sergievsky Center is a center for research in the epidemiology of epilepsy, cerebral palsy, and developmental brain disorders. The center has a core scientific faculty concerned with the development of research in the epidemiology of those diseases. Funded with an endowment, it participates in the teaching programs of the Epidemiology Division of the School of Public Health and provides a major resource in epidemiology research and training in neuroepidemiology.

Institute of Human Nutrition

The Institute of Human Nutrition is an interdisciplinary unit whose mission is to study all aspects of nutrition that relate to human health. The Institute is organized into three primary divisions: Growth and Development, Nutrition and Metabolism, and Community Nutrition. Although each division conducts its own research program and offers its own program of instruction, these are highly integrated in order to achieve two basic goals: research in all areas of human nutrition and an integrated teaching program in areas of nutrition relevant to the physician and medical scientist.

To achieve this integration of purpose and at the same time allow for the specialization necessary for the best research and teaching, combined research projects between the divisions are under way, and joint seminars and courses involving faculty and students in all three divisions are conducted. Constant interchange of ideas is fostered through weekly combined staff conferences and special lectures which are open to the medical center community. Through its Master of Science, Doctor of Philosophy, and postdoctoral programs, the Institute aims to train individuals for scholarly activities in university and research centers that are in the forefront of the movement to advance nutrition as a health science.

The facilities of the Institute include laboratories in the William Black Medical Research Center, and the Obesity Center and Nutrition and Metabolic Research Center at St. Luke's Hospital Center. The office of the Director and other administrative offices are located on the seventh floor of the Health Sciences Center.

International Institute for the Study of Human Reproduction

The International Institute for the Study of Human Reproduction was founded in 1965 by Dr. Howard C. Taylor and was made possible by a substantial grant from the Ford Foundation. The primary purpose of the founders was to foster research in the sciences relevant to the solution of the world population problem. In more recent years, the aims of the Institute have been interpreted more broadly to include reproductive health services for women, international research and technical assistance, social science research, and academic programs. The Institute now consists of three centers.

The Center for Reproductive Sciences is composed of an interdisciplinary group of investigators devoting themselves to the study of the biochemical and physiological aspects of reproduction in men and women. It also comprises a clinical division involved in the diagnosis and treatment of the diseases of female reproduction.

The aims of the Center for Population and Family Health are more specifically relevant to the social consequences of human reproduction. The Center's community-oriented Reproductive Health Services for Women Unit, in cooperation with the division of ambulatory care of the Department of Obstetrics and Gynecology, provides care, with emphasis on services for adolescents, to the community surrounding the Columbia Presbyterian Medical Center. The Center's International Research and Technical Assistance Unit works with a number of foreign governments and with private organizations toward improved basic health and family planning services for poor people in developing countries. The Social Sciences Research Unit conducts ongoing evaluations of the Center's domestic reproductive service programs and carries out a basic research program on the causes and consequences of adolescent fertility. Finally, as a division of the School of Public Health, the Center provides academic programs leading to the M.P.H. and Dr.P.H. degrees in the fields of population/family planning, maternal and child health, and public health nutrition.

A third unit has recently been added to the Institute: the Center for Male Reproduction. The Center consists of an interdisciplinary group of basic scientists and clinicians engaged in the study and treatment of the diseases of the male reproductive system.

The offices of the Centers for Reproductive Sciences and for Male Reproduction are at 630 West 168th Street and the office for the Center for Population and Family Health is at 60 Haven Avenue, Floor B-3, New York, N.Y. 10032.

Affiliated Hospitals

The Presbyterian Hospital in the City of New York

Founded in 1868, the Hospital joined with the Columbia College of Physicians and Surgeons to form the Columbia-Presbyterian Medical Center, which opened in 1928. Under the terms of the permanent alliance agreement with Columbia University, members of the hospital staff are appointed by the Board of Trustees of the hospital on nomination by the Trustees of the University. The Presbyterian Hospital has an overall capacity of 1,291 beds and 48 bassinets. Plans call for a major modernization effort to begin in 1983.

The Hospital includes all of the individual units described below:

Presbyterian Hospital is the single largest hospital pavilion.

The New York Orthopaedic Hospital opened as a dispensary in 1866 largely because of the interest taken in the care of the crippled by Theodore Roosevelt, father of the president of the same name. The hospital was located in its own buildings at 420 East 59th Street until December 1950, when it was merged with the Presbyterian Hospital as its orthopedic service.

Squier Urological Clinic is the Urology Service of the Presbyterian Hospital.

Sloane Hospital for Women, currently the Hospital's obstetrics and gynecology unit, was built at West 59th Street and Amsterdam Avenue and presented to Columbia University by Mr. and Mrs. William D. Sloane in 1886. It now is part of the Presbyterian Hospital's new Center for Women and Children.

Harkness Pavilion, erected when the Medical Center was established in 1928, is available for the accommodation of private and semiprivate patients from various services.

Babies Hospital, founded in 1887, provides for general medical and surgical care of infants and children up to their late teens, and care for premature babies. It is now part of the Center for Women and Children.

Neurological Institute, one of the first nongovernmental hospitals in the country for the treatment of diseases of the nervous system, was founded in 1909. It moved from East 67th Street to the Medical Center in 1929. The Institute includes facilities added in 1960 for psychiatric patients. It comprises the Hospital's Neurology and Neurological Surgery Services.

The Edward S. Harkness Eye Institute, site of the Hospital's Ophthalmology Service, opened in 1933. It has complete facilities for the medical and surgical treatment of adults and children with diseases of the eye. On January 1, 1940, the work of the Herman Knapp Memorial Eye Hospital was taken over by the Institute.

Vanderbilt Clinic was presented to Columbia University by the Vanderbilt family in 1888 and is the outpatient department for the Presbyterian Hospital.

The Mary Imogene Bassett Hospital

The Mary Imogene Bassett Hospital in Cooperstown, New York, is a rural hospital combining the characteristics of a university medical center with a dedication to the delivery of both primary health services to the local community and highly specialized services to a large referral area. The hospital has 180 beds and a staff of specialists who are all salaried and full time. In 1981 there were 130,000 visits to the Outpatient Department and 6,100 admissions. The teaching program for house staff and students is a highly personalized one based on a team approach to medical care. Members of the staff conduct biomedical research and are interested in models for the delivery of health care to the community. The library is unusually extensive for a hospital of this size, with over 22,000 volumes and about 600 subscribed journals. Since 1947 the hospital has had a formal affiliation with Columbia, and currently about 60 students from Columbia elect programs at the Mary Imogene Bassett Hospital.

Harlem Hospital Center

Harlem Hospital Center, founded in 1887, is a general hospital of nearly 1,100 beds serving Central Harlem and environs, responsible for the care of approximately 400,000 people. The College of Physicians and Surgeons, through a contractual arrangement with the New York City Health and Hospitals Corporation, is responsible for all professional services in this hospital and nominates its entire professional staff.

This affiliation presents a unique opportunity for teaching students, interns, and residents in the traditional disciplines of medicine and provides increasing opportunities for involvement in community medicine.

The Helen Hayes Hospital

The Helen Hayes Hospital at West Haverstraw, New York, founded in 1900, is an independent rehabilitation hospital with complete medical services, owned and operated by the

state through the New York State Health Department. Since 1966 the hospital has had a formal affiliation with Columbia University. The medical specialties and allied health professionals are organized into disability units that provide comprehensive care through an integrated team approach, providing unique educational opportunities for residents and allied health students. The hospital has 800 admissions and 6,000 outpatient visits a year. In 1980 a new 213-bed hospital building was opened, renovation of existing research facilities was completed, work began on construction of new research quarters, and plans were completed for establishment of several major new research centers. The Hospital's long-standing program of bioengineering research now becomes the Orthopedic Engineering and Research Center; to this will be added the Regional Bone Center, Regional Arthritis Center, and Skeletal Pathology Center.

Morristown Memorial Hospital

Morristown Memorial Hospital is a regional hospital center offering comprehensive health services for the entire family. It is a voluntary, nonprofit institution with a history of community service dating back to 1892. The hospital has become a central health care facility serving Morris, Warren, Sussex, and Somerset counties, and a medical referral center for all of northwest New Jersey. Morristown Memorial is also a teaching hospital, with programs for medical, nursing, and technical staff. It became affiliated with the College of Physicians and Surgeons in 1979. Morristown Memorial, Overlook Hospital in Summit, and St. Barnabas Hospital in Livingston are members of the Shared Services Consortium pioneering regionalized health care services in northern New Jersey. With 669 beds, 1,800 employees, 550 nurses, a medical and dental staff of more than 450, and a full spectrum of basic and highly specialized services, Morristown Memorial combines the traditional advantages of a community hospital with the advanced capabilities of a progressive medical center. The hospital has two divisions: one where the emphasis is on acute care; the other, a center for preadmission testing, geriatric extended care, outpatient and alcoholic services, and planned facilities for subacute and rehabilitative care.

Overlook Hospital

Overlook Hospital in Summit, New Jersey, is a 540-bed suburban community hospital, founded in 1906, which became a teaching affiliate of the Columbia University College of Physicians and Surgeons in 1975. It is a general, voluntary, nonprofit institution accommodating 20,000 inpatients and 100,000 outpatients each year. Overlook offers particularly strong training in family practice and primary care internal medicine and pediatrics through a program of broad-based clinical experience for graduate physicians. Outreach programs have been pioneered in alcoholism and other addictive illness, home-care-based hospice, and mobile intensive care utilizing paramedics. The newly opened Center for Community Health provides outpatient services including preadmission testing, ambulatory surgery and radiology, and a consumer health library. In 1982 the hospital received state approval for the addition of 84 new beds.

St. Luke's-Roosevelt Hospital Center

St. Luke's Hospital Center, which has included Woman's Hospital since 1953, merged with The Roosevelt Hospital in 1979, forming a Hospital Center containing 1,363 beds and serving a catchment area spanning Manhattan's west side from 34th to 134th Streets. Both hospitals had maintained teaching affiliations with the College of Physicians and Surgeons of Columbia University for many years before 1971, when they each became full University hospitals. Under the terms of the affiliation with Columbia University, new members of the medical staff are appointed by the Hospital Center's Board of Trustees after they have received appointments as officers of instruction at the College of Physicians and Surgeons.

St. Luke's Hospital Center Division

St. Luke's was established in 1850 and has been on Morningside Heights next to the main Columbia campus since 1896. It merged with Woman's Hospital in 1953, and today the hospital complex contains 780 beds, including 45 pediatric beds, 59 obstetric beds, and 50 bassinets. Approximately 24,000 patients are admitted yearly to the four major and eleven specialty services. The attending staff numbers 600 doctors; the house staff consists of 219 residents and fellows.

St. Luke's is recognized as a leader in such fields as heart surgery, kidney transplantation, artificial kidney treatments, and noninvasive diagnosis (ultrasound). The Hospital Center's clinically oriented research projects are involved in such areas as blood diseases, coronary artery disease, gastroenterology, obesity and nutrition (it is the site of the only federally funded obesity research center), pulmonary disease, renal transplant-immunology, and bioengineering. A medical library of 22,000 volumes is an integral part of the Hospital Center. St. Luke's is both a major referral institution and a community hospital. The more than fifty specialty and subspecialty clinics see 50,000 patients yearly (totaling approximately 200,000 visits); the Emergency Room is one of the busiest in Manhattan, with 76,000 visits annually. The Hospital Center also operates extensive community programs in alcoholism treatment, drug detoxification, and mental health.

Roosevelt Hospital Division

The Roosevelt Hospital treated its first patient in 1871. It contains 583 beds and bassinets. There are about 217,000 outpatient and emergency-room visits annually. Approximately 19,000 patients are admitted to this hospital yearly. The hospital is engaged in many research and teaching activities. There are 159 members on the house staff. A new research building containing 52,000 square feet of laboratory space for all departments was opened in 1973. The medical library contains 17,000 volumes and subscribes to 550 medical and technical journals. The hospital is actively engaged in community programs, as represented by its Children and Youth Program and by its Drug Addiction and Alcoholism Programs and many other outreach and community services sponsored by the Departments of Pediatrics, Psychiatry, and Medicine, and the ambulatory care division.

New York State Psychiatric Institute

The Institute was built and is maintained by the New York State Office of Mental Health. Through a contractual arrangement, it is affiliated with the College of Physicians and Surgeons. The Institute's functions are to provide the highest quality of clinical care for patients with psychiatric disorders, to provide education for mental health professionals, and to do research into the causes and treatment of psychiatric illness. The Institute currently maintains sixteen major research laboratories, a hospital, and a wide variety of specialized outpatient departments which provide diagnostic and treatment programs. The Lawrence C. Kolb Research Annex, a thirteen-story facility dedicated to psychiatric research, was opened in the spring of 1982.

Admission, Registration, Expenses, and Financial Aid

Entering classes are enrolled in the College in September of each year. The minimum requirement for admission is attendance for three full academic years at an approved college of arts and sciences. Most applicants present four academic years and a bachelor's degree, although these are not required. The composition of our entering classes indicates, however, that only a relatively small number of three-year students have been accepted in the past by our Committee on Admissions.

The college program must have included English, physics, biology, organic chemistry (including at least one semester of laboratory), and some other course in chemistry covering at least one academic year. These requirements have been designated as mandatory not only by our faculty but by various state medical licensure boards as well; accordingly, applicants cannot be excused from them. Courses in genetics and embryology will be useful but are not required. Students applying for admission must also have taken the Medical College Admission Test in the spring or autumn of the year of application, but only if the test scores will be sent to medical schools in the State of New York; if the scores will not be sent to this school, the requirement will be waived for all applicants. The student may have concentrated in any area—in the natural sciences, social sciences, humanities, or arts—but evidence of a balanced education, as well as demonstrated interest and ability in the natural sciences, is preferred.

Application Procedure

Application for admission must be filed on a special form obtained from the Admissions Office of the Faculty of Medicine. Applications should be submitted as promptly as possible, though they are accepted only for the next incoming class; requests for application forms may be submitted one year in advance of registration. The completed form must be accompanied by the application fee of \$40. The fee helps to cover the cost of processing the application; it is therefore not returnable and is not credited toward tuition.

Applicants will be notified when their applications have been received. The Committee on Admissions, however, evaluates only completed applications, that is, those for which letters of recommendation have been received, along with MCAT scores and transcripts. Applicants will be notified, also, when their applications have been completed; if such notification is not received within sixty days after the date of the preliminary processing of an application, applicants should make inquiries at the Admissions Office to learn which items have not yet been received. Failure to receive letters of recommendation and transcripts is the most common cause of delay in the completion of applications.

If a personal interview is required in connection with the application, it will be requested only by the Admissions Office.

Selection of Students

The Committee on Admissions devotes months to the task of selecting a class of 148 from a very large number of applicants. Obviously there will be many well-qualified students whom the College will not be able to accept. The Faculty of Medicine recognizes its obligations in the field of medical education and research not only to the local area but to the nation as well. Admission will not be offered to any applicant who has not been interviewed by one of the College's representatives. Impressions from such an interview, as well as scores on the MCAT and academic records, will be considered in selecting individuals for admission. Other selection criteria are listed below.

The Committee places great importance on the fact that the students have learned to think for themselves, to explore, to work hard under their own initiative, to consider alternatives and

make decisions, and to develop a desire for a continuous program of self-education. In the selection of students, preference is given to those who, in the opinion of the Committee on Admissions, have shown high achievement in their college education, a mature sense of values, sound motivation, qualities of leadership, and ability to assume responsibility, and to those who have already given evidence that they are qualified to complete all requirements of our curriculum and to graduate as ethical, compassionate, and competent physicians.

The practice of medicine is both a science and an art and, to treat the patient as a whole person, the doctor must be a whole person. Students planning a career in medicine should be motivated toward becoming leaders in medical thinking, rather than technicians, because medical practice is both a private enterprise and a public responsibility. The liberal arts college offers the opportunity to prepare for a happier and more useful life of citizenship. Years of specialization lie ahead in a professional career, but the foundation of all advanced study is a broad liberal education, of which science is a part.

Admission to Advanced Standing

Only a very small number of vacancies occur during the medical course, and students can be accepted on transfer from other schools only when such vacancies do arise. Any student desiring to transfer from an accredited school of medicine to the upper classes of the College should communicate with the Admissions Office to learn if a vacancy exists.

Admission of Foreign Students

Applicants need not be citizens of this country but preferably should have received their premedical education at an accredited college or university in the United States or Canada. Applications may be submitted by individuals who have been educated elsewhere, but in the past the Committee on Admissions has had great difficulty in finding a satisfactory means of evaluating the caliber of education available in the many colleges and universities throughout the world. Likewise, the Committee will accept applications for admission with advanced standing to this school from individuals who have begun their medical education in schools outside the United States and Canada, but again it has usually been able to admit relatively few individuals, either to an entering class or with advanced standing, whose previous education has not been obtained in this country or Canada.

Registration

Before attending classes, each student must register in person at the Office of the Registrar during the registration period listed in the Academic Calendar. The Office of the Registrar, on the first floor of the Black Building, is open from 9 a.m. to 5 p.m. daily except Saturdays, Sundays, and holidays.

All students will be asked to give Social Security numbers when registering in the University. Any who do not now have a number should obtain one from their local Social Security office well in advance of registration.

Regulations

According to University regulations, each person whose registration has been completed will be considered a student of the University during the term for which he or she is registered unless the student's connection with the University is officially severed by withdrawal or otherwise. No student registered in any school or college of the University shall at the same time be registered in any other school or college, either of Columbia University or of any other institution, without the specific authorization of the dean or director of the school or college of the University in which he or she is first registered.

The privileges of the University are not available to any student until he or she has completed registration. A student who is not officially registered for a University course may not attend the course unless granted auditing privileges (see below). No student may register after the stated period without the written consent of the appropriate dean or director.

The University reserves the right to withhold the privilege of registration or any other University privilege from any person with unpaid indebtedness to the University.

Conduct

All members of the University community, its visitors and guests, are governed by the Rules of University Conduct, which apply to all demonstrations, including rallies and picketing, that take place on or at a University facility. It is the student's responsibility to be aware of all provisions, regulations, and procedures contained in the Rules. Copies are available in the Office of the University Senate, 406 Low Memorial Library.

Attendance

Students are held accountable for absences incurred owing to late enrollment.

Religious Holidays

It is the policy of the University to respect its members' observance of their major religious holidays. Officers of administration and of instruction responsible for the scheduling of required academic activities or essential services are expected to avoid conflict with such holidays as much as possible. Such activities include examinations, registration, and various deadlines that are a part of the academic calendar. (See the *Academic Calendar* for dates of religious holidays.)

Where scheduling conflicts prove unavoidable, no student will be penalized for absence for religious reasons, and alternative means will be sought for satisfying the academic requirements involved. If a suitable arrangement cannot be worked out between the student and the instructor involved, students and instructors should consult the appropriate dean or director. If an additional appeal is needed, it may be taken to the Provost.

Auditing Courses

Degree candidates in good standing who are enrolled for a full-time program in the current term may audit one or two courses (except during the summer term) in any division of the University without charge by filing a formal application in the Registrar's Office (Black Building, Room 138) no later than September 10 in the autumn term and January 28 in the spring term. Applications require (a) the certification of the Registrar that the student is eligible to audit and (b) the approval of the dean of the school in which the courses are offered.

For obvious reasons, elementary language courses, studio courses, applied music courses, laboratory courses, and seminars are not open to auditors; other courses may be closed because of space limitations. In no case will an audited course appear on a student's record, nor is it possible to turn an audited course into a credit course by paying the fee after the fact. Courses previously taken for credit may not be audited.

Fees

The following fees, prescribed by statute for medical students, are subject to change at any time at the discretion of the Trustees.

Beginning with the academic year 1979-1980, University charges such as tuition and fees, residence halls, and board plans may be paid at the student's convenience during the term. The

full amount of any charge may be paid when due without penalty, or payment may be made in installments. If partial payments are made, a finance charge of 1.5 percent a month is assessed on amounts not paid by the due date shown on the monthly bill. In either event, however, the student is required to sign a Retail Installment Credit Agreement at the time of registration which sets forth the full terms and conditions of payment. All charges must be paid by the end of the term.

Tuition, the student health service fee, and the health insurance premium are payable as part of registration. (If the student chooses to pay tuition in two installments, one half of the tuition is payable at registration in September and the other half is payable in January.) If these fees are paid after the last day of registration (*see* the Academic Calendar), they will not be reduced, and a minimum late fee of \$50 will be imposed. Checks for tuition and fees should be made payable to Columbia University.

Tuition

For the full course in medicine for one academic year (or the equivalent), payable in two installments \$9,990.00

Health Service and Hospital Insurance Fees

The following fees, prescribed by statute, are subject to change at the discretion of the Trustees. For all full-time students, per year (September 1–August 31)

Health service fee	\$270.00
Hospital insurance premium	188.00

The student health service fee contributes to the cost of operating the Student Health Service. The hospital insurance fee pays the annual premium to the Associated Hospital Service of New York. Participation in these programs is compulsory for all full-time students; students who already carry hospital insurance, however, will be charged the health service fee only. Proof of comparable coverage must be shown at the time of registration. Upon payment of additional fees, students can acquire hospital insurance coverage for their dependents and the latter are eligible to receive the benefits of the health service program. Students should consult the Office of the Registrar, Black Building, Room 138, for further information on dependent coverage.

The Student Health Service, which holds daily office hours, is on the street level of Bard Haven Tower 1 (60 Haven Avenue).

Application Fees

For admission	\$40.00
For late application, or late renewal of application, for a degree	50.00

Late Registration Fees

	<i>Full-Time</i>	<i>Part-Time</i>
During late registration	\$ 50.00	\$50.00
Up to four weeks after late registration	100.00	60.00
Four to eight weeks after late registration	150.00	70.00
Eight to twelve weeks after late registration	200.00	80.00
Beyond twelve weeks after late registration	250.00	90.00

Withdrawal and Adjustment of Fees

A student in good academic standing who is not subject to discipline will always be given an honorable dismissal if he or she wishes to withdraw from the University. Withdrawal is defined as the dropping of one's *entire* program in a given semester as opposed to dropping a portion of one's program.

Any student withdrawing must notify the Registrar in writing; failure to attend classes or notification of instructors does not constitute formal withdrawal and will result in failing grades in all courses. Any adjustment of the tuition that the student has paid is reckoned from the date on which the Registrar receives the student's written notification. Application fees, late fees, and special fees are not refundable.

Up to and including the second Saturday after the first day of classes, tuition will be retained in the following amount:

Full-time study	\$75.00
Part-time study	40.00

After the second Saturday after the first day of classes in the term, the above amount is retained, plus an additional percentage of the remaining tuition (as indicated in the schedule below), for each week, or part of a week, of the term up to the date on which the student's written notice of withdrawal is received by the Registrar.

Adjustment Schedule

	<i>Minimum Fees Retained</i>	<i>Percentage of Remaining Tuition Retained</i>
Second Saturday after first day of classes	\$40 or \$75	0
Week following second Saturday after first day of classes	40 or 75	10
Second following week	40 or 75	20
Third following week	40 or 75	30
Fourth following week	40 or 75	45
Fifth following week	40 or 75	60
Sixth following week	40 or 75	75
Seventh following week	40 or 75	90
Eighth following week	40 or 75	100 (no adjustment)

Application or Renewal of Application for a Degree

Degrees are awarded three times a year—in October, January, and May. A candidate for any Columbia degree (except the Ph.D. degree) must file an application with the Registrar, 630 West 168th Street. In the 1982–1983 academic year, the last day to file for an October degree is August 2; for a January degree, November 5; and for a May degree, February 22. A late fee of \$50 will be charged after these dates and until the expiration of the *late* filing period for each conferral date (September 9 for October degrees, December 5 for January degrees, April 1 for May degrees). Applications received *after* the late filing period will automatically be applied to the next conferral date.

If the student fails to earn the degree by the conferral date for which he or she has made application, the student may renew the application. A \$50 late fee will be charged for late filing of renewals of application according to the same schedule as for original applications (see above.)

Requests for Transcripts

The Family Educational Rights and Privacy Act of 1974 as amended prohibits the release of educational records by institutions without the specific written consent of the student or alumnus. Students or alumni may request copies of their records by writing to the Office of the Registrar, 201 Philosophy Hall, Columbia University, New York, N.Y. 10027. *Official* copies will be sent directly by the University only to an official address such as another university, a business firm, or government agency. However, students or alumni may request that unofficial copies of their transcripts (stamped "Student Copy") be sent directly to them.

There is a charge of \$5 for each transcript requested singly, or \$5 for the first copy and \$1 for each additional copy requested at the same time. There is no charge for intrauniversity copies sent between University offices. Transcript requests are processed in the order received and require five to seven working days for processing. Specific deadlines should be mentioned, and checks accompanying requests should be made payable to Columbia University.

Estimated Expenses

Current educational expenses for a student attending the College during the *first academic year* are as follows:

Tuition	\$9,990.00
Health and Hospitalization Insurance Fees	458.00
Books and supplies	730.00
Microscope rental cost and other equipment	570.00

In addition to the educational costs listed above, each first-year student should budget approximately \$5,450 to cover housing (\$2,200), food (\$2,200), clothing, laundry and dry cleaning (\$325), and miscellaneous expenses (\$725).

There are differences in the length of each academic year, and living and miscellaneous expenses vary. Each year the College Committee on Financial Aid prepares a statement of estimated expenses for students in each year of the medical school curriculum. These statements are given to all financial aid applicants at the time of distribution of the financial aid policy statement.

Microscope, Instruments, and Books

Students are required to have microscopes for courses in the first and second years of medical school. A microscope rental service is operated by the Medical Center Bookstore. For students who wish to purchase a new or used microscope, the faculty recommends a binocular instrument of standard make, complete with carrying case, built-in illuminator, and quadruple nosepiece (4X, 10X, 40X, and 100X oil-immersion objectives).

Students are required to purchase dissection equipment for the first-year course in gross anatomy and instruments for the diagnostic examination of patients.

The books required or recommended for courses of instruction are announced at the beginning of each academic year.

Housing

Bard Hall, at 50 Haven Avenue overlooking Riverside Park and the Hudson River, is the residence for students in the College. Its facilities include lounges, a cafeteria and several dining rooms, and a gymnasium with a swimming pool, basketball and squash courts, and facilities for other sports.

Room rates at Bard Hall depend on the length of the academic year and the room

assignment. Information on the cafeteria service, room application forms, and other details are provided for entering students by the Admissions Office. Selected one-bedroom apartments in the Bard Haven Towers are reserved for married students. Other one-, two-, and three-bedroom apartments can be rented by groups of single students.

For further information concerning on- and off-campus housing on or near the Health Sciences Campus, write to the Assistant Director of Residence Halls, Bard Hall Office, 50 Haven Avenue, New York, N.Y. 10032.

Apartments are available for married students in Bard Haven Tower I on the Medical Center campus. Married or single students may rent apartments in Towers II and III; the rents are higher. Information may be obtained from the Manager, Bard Haven Towers, 100 Haven Avenue, New York, N.Y. 10032.

Financial Aid

All financial aid awards are based on demonstrated need. Each year applicants for financial aid are required to borrow a sum of money (unit loan) before becoming eligible for scholarships administered by the College. Financial aid awards are intended to supplement, rather than substitute for, the student's resources and parental contributions.

The federal government makes available each year a limited number of one-year full scholarships for first-year students of Exceptional Financial Need (EFN). Funds are allocated to medical schools, who are responsible for selection of EFN recipients. Students need not request consideration for these funds directly. Awards are determined from the information provided on the financial aid application. Continuation of federal funding for this program is uncertain.

Upon acceptance by the College, students receive the financial aid policy statement, loan interest and repayment information, and an application form which must be completed promptly. Students enrolled in the College are informed annually about the policies for the coming academic year and the dates for submission of the financial aid application and loan applications. Further information may be obtained from the Financial Aid Office of the College of Physicians and Surgeons, telephone (212) 694-4100.

Spouses of medical students should consult the personnel offices of the College of Physicians and Surgeons and of the Presbyterian Hospital for information regarding employment opportunities at the Medical Center.

Scholarships

Students are urged to determine the availability of scholarship assistance from the states in which they reside and to make application for such funds when appropriate. As an example, New York State provides funds through the Tuition Assistance Program to residents who meet financial qualifications. In addition, New York State offers the Regents Physician Shortage Scholarship, which is intended to ease the physician shortage in certain areas of the state. The Financial Aid Office provides interested students with the necessary information on applications for these programs. Applicants to medical school should also consult college premedical offices for information on the competitive New York State Regents Scholarships for Professional Study of Medicine. Applications are due the October prior to matriculation.

Among nongovernmental sources of funding there is the National Medical Fellowships, Inc., which awards fellowships to needy black Americans, American Indians, Mexican-Americans, and mainland Puerto Ricans. Applicants must be citizens of the United States or permanent residents (visa status). Awards are given to first- and second-year medical students. Enrolled medical students should apply to NMF at 250 West 57th Street, New York, N.Y. 10019 before March 1 for financial assistance for the second year of medical school. Applicants to medical school should request information from NMF.

The R.G. Haddad Foundation Scholarship is available for enrolled medical students who are United States citizens of Syrian or Lebanese descent. Applicants must have verified financial need. A grant for one year may be renewed upon application. The Financial Aid Office of the

College of Physicians and Surgeons advises students of the availability of this scholarship annually.

There are a number of scholarship funds administered by the Financial Aid Office of the College. With the exception of the Lawrence John Durante Scholarship (see below), students do not apply directly for these scholarships. The named scholarships listed below have been donated by alumni, foundations, corporations, and friends of the University and are awarded to qualified students by the Financial Aid Office.

Endowed Scholarship Funds

ALLEN Gift of Mrs. Vivian B. Allen.

ALUMNI A limited number of national scholarships. Provided by gifts from the P&S Alumni Association and other contributors.

ANONYMOUS Several; awarded annually.

BANBURY From the Banbury Scholarship Fund.

ALICE IDA AND ABRAHAM PENNER BERNHEIM SCHOLARSHIP FUND For tuition.

ISAAC J. AND RENA HENLY BERNHEIM Given by the family in honor of Isaac J. and Rena Henly Bernheim.

ELSIE J. BIRTWHISTLE Founded by the will of Morell Birtwhistle, in memory of his wife.

GEORGE BLUMENTHAL, JR. From the George Blumenthal, Jr., Fund.

ELIZABETH ROCK BRACKETT SCHOLARSHIP FUND Bequest of Dr. Brackett, the income to be used for scholarship assistance for women medical students studying under the Faculty of Medicine.

DR. HARRY BRITENSTOOL MEMORIAL From the estate of Mrs. Blanche B. Ostheimer, in memory of her brother.

LUCIEN AND ETHEL BROWNSTONE MERIT MEDICAL SCHOLARSHIP FUND A merit scholarship awarded every four years.

DR. MOSES R. BUCHMAN MEMORIAL Open to undergraduate medical students, with preference given to those who are residents of Westchester and who plan to practice pediatrics. Established by friends of Dr. Buchman.

DAVID C. BULL MEMORIAL In memory of Dr. David C. Bull, a former member of the Department of Surgery.

RICHARD BUTLER Open to men born in the state of Ohio who are qualified for admission to, and plan to enter, Columbia College, the Graduate School of Arts and Sciences, the School of Law, the School of Engineering and Applied Science, or the College of Physicians and Surgeons.

ALONZO CLARK Founded by the will of Alonzo Clark, M.D., LL.D., for many years president of the College of Physicians and Surgeons.

CLASS OF 1890 Given by a member of the class.

CLASS OF 1899 Given by the class in commemoration of the thirty-fifth anniversary of its graduation.

CLASS OF 1912 Given by the class on the fifteenth anniversary of its graduation.

CLASS OF 1913 For medical student scholarships.

- CLASS OF 1920 Given by the class on the twenty-fifth anniversary of its graduation.
- CLASS OF 1924 To commemorate the fiftieth anniversary of their graduation.
- CLASS OF 1928 Given at their tenth reunion.
- CLASS OF 1932 For a scholarship room. Given by the class on the twenty-fifth anniversary of its graduation.
- CLASS OF 1933 For a scholarship.
- CLASS OF 1934 Awarded for medical student scholarships.
- CLASS OF 1936 Given by the class on the twenty-fifth anniversary of its graduation.
- CLASS OF 1937 Awarded for tuition of medical students.
- CLASS OF 1938 Awarded annually to assist a student in the College of Physicians and Surgeons.
- CLASS OF 1939 Awarded for medical student scholarships.
- CLASS OF 1940 Awarded for medical student scholarships.
- CLASS OF 1942 Awarded for medical student scholarships.
- CLASS OF 1952 Given by members of the class on the tenth anniversary of its graduation.
- CLASS OF 1953 Given by members of the class.
- CLASS OF 1964 Established in memory of Dr. Howard Gerstel.
- HENRY D. CRUGER Bequest of Helen Cruger, in memory of the Henry D. Cruger family.
- CHARLES A. DANA FOUNDATION, Inc. Established by the Foundation.
- ANTHONY M. DeANGELIS Open to a student of the fourth-year class. Given by Dr. Anthony M. DeAngelis.
- HORACE DENNETT Open to students in the third- and fourth-year classes.
- DAVID M. DEVENDORF Preference is given to a candidate from Herkimer County, New York, preferably one from the town of Herkimer. Given by Mrs. David M. Devendorf of Herkimer, New York, in memory of her husband, Dr. David M. Devendorf, Class of 1861.
- FRANCIS E. DOUGHTY Given by Miss Phoebe Caroline Swords, in memory of Dr. Francis E. Doughty, Class of 1869.
- LAWRENCE JOHN DURANTE Given by members of the Class of 1961, in memory of Lawrence John Durante. Awarded annually to a senior student with verified financial need by the Durante Scholarship Fund Committee after review of the applications of qualified students.
- EDWARD PERCY EGGLEE Bequest of Edward Percy Eglee, Class of 1913, member of the Faculty of the College of Physicians and Surgeons from 1919 until his retirement in 1953, when he was a clinical professor of medicine.
- JOSEPH HERMAN AND HANNAH EICHNER Established by the will of Benjamin Bernard Eichner, Class of 1919.
- JOSEPH C. FOSTER Given by Mrs. Esther J. Foster, in memory of her husband.
- VIRGINIA KNEELAND FRANTZ Bequest of Dr. Frantz.

NELLIE ALDEN FRANZ Bequest of Nellie A. Franz to Columbia University for scholarships to worthy young women for undergraduate or graduate study, with preference for those interested in medicine, nursing, sociology, and journalism.

GEORGE AND CHARLIE Given by the Alumni Association of the College, in memory of George Peters and Charles Costello, long-time employees of the Medical Center.

JACOB HARSEN Given by Dr. Jacob Harsen.

FRANK HARTLEY Given by friends and colleagues of Dr. Frank Hartley, class of 1880.

WILLIAM H. HEMINGWAY

AARON HIMMELSTEIN MEMORIAL Open to undergraduate medical students. Given by Dr. Himmelstein's friends and colleagues.

IRMA T. HIRSCHL SCHOLARSHIPS From the estate of Irma T. Hirschl. Awarded on the criteria of financial need, outstanding scholarship and dedication to medical science, the easing of pain and protection of life.

CHARLES EUGENE HUBER, SR. Bequest of Francis D. Huber, in memory of his father.

FRANCIS HUBER Open to a graduate of any institution other than Columbia University, City College, Barnard College, or Hunter College. Given by Dr. Francis Huber.

VIOLA B. HUBER Open to a graduate of Hunter College. Given by Dr. Francis Huber.

ABRAHAM JACOBI For graduates of Columbia University and City College. Given by Dr. Francis Huber, in memory of Dr. Abraham Jacobi.

EDWARD R. JEAL Awarded to deserving students studying under the Faculty of Medicine.

CHARLES CHRISTIAN LIEB Awarded to a student interested in the study of pharmacology. Given in memory of Dr. Charles Christian Lieb, Hosack Professor of Pharmacology.

LI MING Awarded with preference to students of Chinese birth or descent or nationality. Established by bequest of Mr. Li Ming.

MARJORIE McANENY Open to a graduate of Barnard College. Given by Dr. Francis Huber.

ELIZABETH HALL McCULLOGH Given by Mrs. William G. Heaphy, in memory of her sister, Dr. Elizabeth McCulloch, an alumna of the College of Physicians and Surgeons.

HERBERT D. MANLEY Given as bequest by the late Dr. Herbert D. Manley.

FRANCIS HARTMAN MARKOE Given by Madeline Shelton Markoe, in memory of her husband.

M. MONTGOMERY MAZE From the estate of M. Montgomery Maze, Pearl River, N.Y. Part of this fund may be used for scholarships and/or fellowships, preferably for graduates of the Pearl River High School.

MABEL C. MEAD Awarded to women students of Chinese ancestry. Preference given to those desiring to study medicine.

VIVIAN AND SEYMOUR MILSTEIN ENDOWMENT FOR SCHOLARSHIPS Established by the donors in honor of their friends and physicians, Drs. David Habif and Duane Todd.

SAMUEL J. MORITZ MEMORIAL Given by the executors of the estate of Samuel J. Moritz.

- GULLI LINDH MULLER Bequest of the donor to be awarded with preference to a gifted woman student.
- P&S SCHOLARSHIP AID AND LOAN FUND Established by the wives of the members of the Faculty of Medicine, faculty, and friends of the College.
- RUDOLPH AND MARY E. PFEIFFER Given by Mrs. Mary E. Pfeiffer.
- PRESBYTERIAN HOSPITAL ALUMNI SCHOLARSHIP Granted with preference to sons or daughters of alumni of Presbyterian Hospital. Given by the Society of the Alumni of Presbyterian Hospital.
- WILLIAM COLE RAPPLEYE Established at the retirement of Dean Rappleye.
- RICHARD RHODEBECK Given by Mrs. Richard Rhodebeck, in memory of her husband.
- DAVID H. ROUS From family, friends, and business associates of David H. Rous, the income to be divided equally among the Graduate School of Business, Columbia College, and the College of Physicians and Surgeons.
- LOUIS AND RACHAEL RUDIN Established by the Rudin Foundation for students of excellence who would not otherwise be able to complete their education.
- SAGAMORE Awarded to needy students.
- JOSEPH F. SAPHIR MEMORIAL Given by Elsa M. Saphir, in memory of her husband, Joseph F. Saphir, Class of 1902.
- THE MARY S. SAXE SCHOLARSHIP FUND Bequest of Mary S. Saxe.
- AURA E. SEVERINGHAUS Given by faculty members, alumni, and students, in honor of Dr. Severinghaus's services to the College.
- BERNARD E. SMITH MEMORIAL Given by Mrs. Gertrude Smith, in memory of her husband.
- THE JAMES A. STEVENSON MEMORIAL SCHOLARSHIP Established by Mrs. Ann Stevenson Hardesty, in memory of her brother James Albert Stevenson, Class of 1943.
- EDGAR EGINTON STEWART, Jr., MEMORIAL Given by Dr. E. E. Stewart, in memory of his son.
- ARTHUR PURDY STOUT MEMORIAL Given by the Arthur Purdy Stout Society.
- ARNOLD STURMDORF Awarded to one or more students in their third or fourth year of medical school. Bequest of Miriam Sturmdorf.
- HAROLD S. VAUGHAN Bequest of Dr. Harold Vaughan, Class of 1904.
- ANDREA VICALE MEMORIAL Established by Dr. Carmine T. Vicale, in memory of his father.
- HERMANN VOLLMER Established in his memory by his wife.
- THEODORE L. VOSSELER Preference is given to graduates of Colgate University. Given by Dr. Allison J. Vosseler, Class of 1933, in memory of his father, Dr. Theodore L. Vosseler.
- ROBERT M. WECHSLER Given by Dr. I. S. Wechsler, in memory of his son, Robert M. Wechsler, Class of 1945, and by members of the class of 1945, in memory of their classmate.
- WHITING—Dr. FORDYCE B. St. JOHN SCHOLARSHIP FUND Gift by the Mrs. Giles Whiting Foundation, in honor of Dr. Fordyce B. St. John.

Dr. JAMES LANCELOT WILSON Awarded to a student selected by the College of Physicians and Surgeons.

JOHN C. WOOD MEMORIAL Established by family and friends in memory of Dr. Wood, Class of 1976.

Gift Funds

CITIBANK MEDICAL SCHOLARSHIP Established by the Citibank. The recipient must have demonstrated need for support and he/she must be a New York State resident.

VALERIE AND GEORGE DELACORTE FOUNDATION Annual gift.

GENERAL SCHOLARSHIP GIFT FUND Gifts and memorials by various donors.

CHARLES F. IKLE SCHOLARSHIP AND RESEARCH FUND Grant by the New York Community Trust.

JAMES T. LEE FOUNDATION, Inc. Annual grant to medical students.

JULIUS E. STOLFI MEDICAL EDUCATION AND RESEARCH FUND SCHOLARSHIP

THE SULZBERGER FOUNDATION Annual gift. Awarded to senior students with very good academic records, significant financial need, and plans to pursue careers in family medicine or general internal medicine in nonurban areas.

Loans

Loans are available to all full-time medical students. These funds are provided by various sources, including the federal and state governments, the University, and also private agencies, as outlined below.

Foreign students who hold an F-1 student visa are eligible to borrow only from University funds and must have comakers who are citizens or permanent residents of the United States. Comakers should not be University employees. Foreign students may borrow from federal or state loan funds upon being granted permanent resident visa status in the United States.

Health Professions Student Loans. These are allocated by the Bureau of Health Manpower of the National Institutes of Health to individual medical schools, which are responsible for determining both the recipients of such funds and the amounts to be loaned. Assuming the availability of adequate funding, the maximum loan to a student in an academic year is the cost of tuition plus \$2,500. Loans are repayable to the school over a ten-year period beginning one year after completing or interrupting the prescribed full-time course of study. Interest at the annual rate of 9 percent begins to accrue when the loan becomes repayable.

Repayment of Health Professions Loans may be *deferred* up to three years for those who become members of a uniformed federal service on sustained full-time duty (i.e., the Army, Navy, Air Force, Marine Corps, Coast Guard, Coast and Geodetic Survey), the Public Health Service, or the Peace Corps. For those pursuing advanced professional training, repayment may be deferred to completion of the training program. Interest does not accrue during period of deferment.

Health Professions Loans are *forgiven* or *cancelled* under certain conditions: (1) In the instance of students who agree to practice medicine for at least two years in a region of a state that has been determined to need additional personnel, the federal government will repay 60 percent of the outstanding principal and interest on any educational loan(s) for the cost of professional education. For a third year of practice in such an area, an additional 25 percent of the loan(s) will be repaid. (2) The outstanding loans of students who fail to complete their health professions studies will be repaid if they are in exceptionally needy circumstances, from a

low-income or disadvantaged family, and cannot be expected to resume studies within two years. (3) Loans of students who die or suffer permanent and total disability will be cancelled. Repayment of loans for service in shortage areas is subject to annual allocation of funds from the federal government.

National Direct Student Loans. Funds are allocated by the Office of Education to schools which are responsible for determining both the recipients of such funds and the amounts to be awarded. The total (undergraduate and graduate school loans) available to a student from the NDSL program is \$12,000. The current interest rate, payable during the repayment period, is 5 percent on the unpaid principal. Repayment begins six months after graduation or after leaving school. The repayment period may extend up to ten years. Repayment may be deferred for up to three years during active U.S. military service, during service in the Peace Corps or Volunteers in Service to America (VISTA), during service in the National Health Service Corps, or for up to two years during service in an internship required to begin professional practice.

Federal and State Guaranteed Loans. Under the auspices of the Bureau of Student Financial Assistance of the Department of Education, federally insured loans are available to students with demonstrated financial need. The loans are made by authorized banks, savings-and-loan associations, credit unions, pension funds, and insurance companies. The maximum loan each academic year under this program is \$5,000, and the total outstanding loan balance at any one time may not exceed \$25,000. Lending institutions participating in this program can provide information regarding interest rates, repayment, and deferment of repayment.

Auxiliary Loan to Assist Students. ALAS is a new federally insured loan program available to graduate students, who may borrow up to \$3,000 a year at 14 percent interest. Repayment of the principal is deferred while students are in school full time, but interest payments must be made while enrolled. Since authorized deferments are the same as those for the guaranteed student loan program, a student may continue to pay interest only during the first two years of residency, beginning repayment of both principal and interest following that period. The aggregate indebtedness for graduate students is \$15,000 under this program. This loan must be taken at the same bank as the GSL if a student borrows a GSL in New York State. This rule may also apply in other states. Students who are not New York State residents should be able to make an ALAS loan at a bank in New York if they are unable to borrow from their local lender.

Health Education Assistance Loans. HEAL is a federally insured loan program available to students in the health professions. Currently, all HEAL lenders use a promissory note with a variable interest rate. The rate is reassessed quarterly and is calculated by taking the interest rate on the ninety-one day Treasury Bill plus an additional 3½ percent. Interest on this loan begins to accrue immediately. There is a nine-month grace period after graduation. However, if the borrower becomes an intern or resident in an accredited program before that date, repayment will begin from nine to twelve months after the borrower ceases to be an intern or resident. A list of lenders is available from the Federal government.

P&S Dean's Loan. The Dean's loan fund is a program established by the College to offset the burden of high interest loans to students with a high degree of demonstrated financial need. Terms of the loan are available in the Financial Aid Office.

University loan funds are also intended to supplement students' resources when monies are available. Included among these are the following funds:

PETER AMAZON Bequest of Peter Amazon.

LEONARD ALEXANDER ARMS Bequest of Lydia B. Arms, in memory of her husband, to create a revolving loan fund for scholarship and research to medical students and graduate students at P&S.

GEORGE BLUMENTHAL, Jr. Used for the assistance of needy students in the medical school.

CLASS OF 1906 Gifts from various members of the Class of 1906.

CLASS OF 1919 Gifts from various members of the Class of 1919. To be used for loans to deserving students.

CAROL ELISSA GARDNER Established by Dr. M. Jordan Thorstad, in memory of his wife, Dr. Carol Elissa Gardner Thorstad, Class of 1941.

DAVID GREENE A bequest from the estate of Fannye Greene Meyerson, in honor of her brother, Dr. David Greene. Used for assistance of needy students in the medical school and Columbia College.

GEORGE L. HAWKINS, Jr. Gift of George L. Hawkins, Jr., Class of 1941.

B. H. HOMAN, JR., REVOLVING LOAN FUND Long-term, low-interest loans for needy students.

ROBERT ABBE MACKENZIE Established by friends, colleagues, and patients of Dr. MacKenzie, an alumnus of the Class of 1921.

GEORGE W. MERCK MEMORIAL Established by the Merck Company Foundation in honor of George W. Merck. For graduates of P&S, wherever they are in training, or to graduates of other medical schools in training at hospitals affiliated with the College of Physicians and Surgeons.

JESSIE SMITH NOYES

AURA E. SEVERINGHAUS Established by the Clark Foundation as an unrestricted, discretionary fund to be used primarily for the support of students and student activities. Priority given to fourth-year students who are subjected to increased living and transportation costs because of electing clerkships at the Mary Imogene Bassett Hospital, Cooperstown, N.Y.

WALTER C. AND MARJORIE C. STEIN Bequest of Marjorie C. Stein.

STEINHARDT MEDICAL SCHOLARSHIP Bequest of Samuel C. Steinhardt. Awarded to graduates of one of the colleges of the City University of New York who have attended public schools exclusively (except for religious instruction). To be repaid in fifteen years; without interest for the first ten years; with 5 percent annual interest thereafter on the unpaid balance.

In addition to the foregoing, periodically there are funds for short-term emergency loans, which are administered through the Financial Aid Office of the medical school.

Prizes

Dr. HARRY S. ALTMAN PRIZE Awarded to an outstanding senior student who demonstrates a special interest in pediatric ambulatory care. Established to honor Dr. Harry S. Altman, in recognition of his outstanding contributions to scholarship in pediatrics.

ALUMNI ASSOCIATION AWARD Given for outstanding achievement.

HERBERT J. BARTELSTONE AWARD IN PHARMACOLOGY Awarded to a member of the graduating class of the College who has demonstrated exceptional accomplishments in pharmacology. Established to honor the memory of Professor Herbert J. Bartelstone, member of the Department of Pharmacology from 1950 until 1973, dedicated and inspiring teacher,

and uncompromising advocate of the importance of rigorous preparation in basic medical science in the education of the physician.

COAKLEY MEMORIAL PRIZE Awarded by the Department of Otolaryngology to a senior student who has done outstanding work in the field.

TITUS MUNSON COAN PRIZE Awarded to the senior student who has submitted the best essay in biological science or otherwise best contributed to its advancement. Bequest of Titus M. Coan.

THOMAS F. COCK, M.D., PRIZE Awarded to a senior student for excellence in obstetrics and gynecology.

FREDERICK PARKER GAY MEMORIAL AWARD Awarded to the senior student whose work in microbiology is judged the most outstanding. Given by Mrs. Frederick Parker Gay, in memory of her husband.

JANEWAY PRIZE Awarded to the student graduating from the College with the highest marks for efficiency and ability. Given by the bequest of Matilda S. J. Wisner.

Dr. HAROLD LAMPORT BIOMEDICAL RESEARCH PRIZE Awarded to a senior student for the best thesis reporting original biomedical research. Gift of the Lamport Foundation.

ROBERT F. LOEB AWARD Awarded to a senior student who, in the opinion of the Department of Medicine, has shown the greatest promise of excellence in clinical medicine. Established in memory of Dr. Robert F. Loeb, Bard Professor of Medicine, and chairman of the Department of Medicine from 1947 to 1959.

F. PHILIP LOWENFISH PRIZE IN DERMATOLOGY Awarded to the individual who has done the most creative and original research in dermatology. Given by Mrs. Lowenfish, in her husband's memory.

EDITH AND DENTON McKANE MEMORIAL AWARD Bequest of Edith U. McKane. Awarded to a senior student for excellence in basic or clinical research in ophthalmology.

Dr. HAROLD LEE MEIERHOF MEMORIAL PRIZE Awarded on recommendation of the professor of pathology to the student who has done the best work in the field during the four years of medical school. Given by the parents of Dr. Harold Lee Meierhof, Class of 1917.

NEW YORK ORTHOPEDIC HOSPITAL AWARD An annual prize awarded to a senior student upon nomination by the Department of Orthopedic Surgery, for outstanding performance in the field.

JOSEPH GARRISON PARKER AWARD Awarded to the senior in the College who best exemplifies, through a continued personal interest and activities in art, music, literature, or the public interest, the fact that Living and Learning go on together. Given by Dr. and Mrs. Philip Parker, in memory of their son, Joseph, Class of 1948, whose promising career in medicine was cut short by death in 1953, but in whose life the love of music and the arts was a constant source of inspiration.

P&S CLASS OF 1924, Dr. ALLEN O. WHIPPLE MEMORIAL PRIZE Awarded to a senior student, upon nomination of the Department of Surgery, for outstanding performance in the field.

DEPARTMENT OF PSYCHIATRY PRIZE Awarded by the Department of Psychiatry to a second-year student for the best work in psychopathology.

SAMUEL W. ROVER AND LEWIS ROVER AWARD An annual prize to be awarded to a graduating medical student or a male graduate student for scholarship and outstanding achievement in biochemistry at the College of Physicians and Surgeons.

ANN RYAN PRIZE IN BIOCHEMISTRY To be awarded to deserving women graduate students.

HELEN M. SCIARRA PRIZE Awarded to a senior student in the College for outstanding work in neurology.

Dr. ALFRED STEINER AWARD Presented annually to one or more students chosen by a faculty committee on the basis of achievement in medical research. Funded by Harcourt Brace Jovanovich in honor of Dr. Steiner.

Dr. HAROLD B. STEVELMAN AWARD Awarded to a senior student for excellence in adult cardiology. In honor of Dr. Harold Stevelman, Class of 1958, in appreciation of his service to the family of Mr. and Mrs. Leo Gilbert. Gift of Mr. and Mrs. Leo Gilbert.

UROLOGY PRIZES Awarded to senior students for the best essays on urological subjects.

Dr. WILLIAM PERRY WATSON PRIZE IN PEDIATRICS Awarded on the nomination of the professor of pediatrics to that member of the graduating class of the College who has shown the most notable work in the study of the diseases of infants and children.

Dr. WILLIAM RAYNER WATSON AWARD Awarded to that member of the graduating class who has done the most outstanding work in psychiatry during the four years of attendance at the College of Physicians and Surgeons.

SIGMUND L. WILENS PRIZE Awarded to a member of the graduating class who, in the opinion of the Department of Pathology, has been distinguished by special excellence in pathology. Gift of Dr. Marie Renate Dische Wilens, in memory of her husband, Dr. Sigmund L. Wilens.

Student and Alumni Activities

All students enrolled in the College enjoy the privileges and facilities of the University campus, including the University libraries.

P&S Club

The P&S Club was founded over eighty years ago by John R. Mott, who later won the Nobel Peace Prize. The Club is the most active and comprehensive student organization in American medical education today. All matriculated students in the College of Physicians and Surgeons are members, eligible to participate in extracurricular activities of their choice. Under the guidance of the Faculty Advisory Board, the student cabinet, led by the president, assumes the entire responsibility for management of the Club. The cabinet consists of four elected members from each class and those who chair the following committees: Orientation, Handbook, Student-Faculty Home Visits, Films, Concerts, Choral Society, Bard Hall Players, Fine Arts, Athletics, Community Youth Work, Accessories, Social, and Columbia-Presbyterian Medical Society.

Alpha Omega Alpha Honor Medical Society

A chapter of Alpha Omega Alpha, the national honor medical society, was founded at the College of Physicians and Surgeons in 1907. Students are elected to membership in the senior year by a committee of the faculty appointed by the Dean. The committee is chaired by the Alpha Omega Alpha Councilor of the College of Physicians and Surgeons. Student membership is determined according to the constitution of the national society. Election is limited to those whose scholastic qualifications place them in the upper 25 percent of the class. The

number of student members elected from any class may not exceed one-sixth of the number expected to graduate in that class. Although scholastic excellence is required for membership, integrity, capacity for leadership, compassion, and fairness in dealing with one's colleagues are judged to be of equal significance.

P&S Alumni Association

The P&S Alumni Relations Office serves to foster and maintain cordial relationships between the College of Physicians and Surgeons and its alumni and is responsible for alumni relations programs and the Alumni Annual Fund. Liaison with the College is facilitated through the office of the Assistant Dean for Alumni Affairs.

Regular members of the Alumni Association include all those awarded the M.D. or Med.Sc.D. degrees from the College, as well as those awarded the Certificate in Psychoanalytic Medicine. Associate members include faculty members of the College, all house staff members and visiting fellows at hospitals affiliated with P&S, and all Ph.D. graduates of the Basic Sciences Curricula.

The work of the Alumni Association is accomplished through the efforts of its officers and members of the fifteen standing and *ad hoc* committees, all of whom form the constituency of the P&S Alumni Council. Among the important functions of the Association is participation in the publication of P&S, a magazine that is cosponsored by the alumni and the medical school and serves as a major form of communication between the school and its alumni, faculty, students and their parents, and other friends and associates of the College.

Restricted revenues raised by the Alumni Association provide funds for endowed scholarships at the College of Physicians and Surgeons and toward the endowment of a P&S Alumni Professorship. Unrestricted revenues allow the College flexibility in applying funds to areas of greatest need. Traditionally, a substantial stipend from unrestricted revenues goes to the P&S Club as well as to scholarship aid.

As future alumni, students play an important role in the work and deliberations of the Alumni Association. Through their membership on the Student-Alumni Relations Committee, students and alumni work together in addressing students' needs and concerns.

Information about the Alumni Association and its activities is available from the P&S Alumni Relations Office, 2005-C Black Building, 630 West 168th Street, New York, N.Y. 10032. Telephone (212) 694-3498.



The Program of Instruction

The first-year curriculum is largely devoted to basic science courses with correlation clinics to demonstrate the application of scientific information to the practice of medicine. The first-year student also studies the impact of health care systems in our current society on the individual patient and physician. Second-year courses concentrate on the clinical relevance of basic science concepts as the bridging process to clinical instruction begins. Correlations between pathology and pathophysiology are emphasized. The development of basic clinical skills begins in the second semester and culminates in a four-week clerkship. Throughout both preclinical years elective opportunities are available for pursuit of areas of interest.

The major clinical year is devoted exclusively to rotations on clerkships in the clinical disciplines. Under close supervision the students are helped to develop the skills and knowledge required for the practice of clinical medicine. Students learn to elicit a comprehensive history and to carry out a complete physical examination. They learn to develop professional relationships with patients, and they acquire an understanding of the mechanisms of disease and of the principles necessary for valid diagnostic appraisal and effective therapeutic plans.

All courses of the first three years of the curriculum are required of all students. In the fourth year, with the guidance of faculty advisers, students design individual elective curricula, drawn from a wide range of basic scientific electives, clinical electives, and research programs offered by the faculty. Each fourth-year student is required to take a one-month elective in ambulatory care which includes clerkship experience in Public Health/Community Medicine. The elective courses of all departments are described in a catalog which is printed annually and distributed to students and faculty. Students are permitted to spend three months of the curriculum in elective programs offered by other medical schools. In addition, the School of Public Health offers international medicine programs that provide opportunities to study the organization and delivery of health services in many countries of the world.

During the elective curriculum students have available the resources of the entire University. Students are encouraged to utilize elective curriculum time to reach career decisions. Faculty advisers stress the acquisition of knowledge and skills in areas of medicine apart from the student's career discipline, and they encourage students to gain experience in clinical and/or laboratory research.

The College reserves the right to make changes in the program of studies and courses of instruction at any time.

Grades, Promotions, and Leaves of Absence

All courses are rated on an Honors-Pass-Fail system and these ratings only are recorded on the official transcripts. Students are not ranked within the class. Faculty provide narrative descriptions of student performances in preclinical courses (*Abnormal Human Biology*, *Introduction to the Patient*, and *Psychiatric Medicine I and II*), major clinical year clerkships, and elective programs. These evaluations become part of the student's permanent academic record in the Office of the Dean.

There are three standing faculty committees concerned with students' academic performances. These committees are: the First Year Class Faculty, the Second Year Class Faculty, and the Clinical Committee. The latter deals with academic performances in the major clinical year and the elective curriculum. The standing committees meet during each academic year to review student performances and to make decisions related to course failures and to promotions. Course failures in all years of the curriculum must be corrected according to the directives of the faculty committees. A student may be advanced to the next academic year of the medical school curriculum only upon recommendation of the faculty committee. In any year of the curriculum students may be dismissed for poor scholarship. Repetition of a year of the

curriculum may be recommended by a faculty committee. The faculty committees may direct students whose performances are marginal to undertake additional work to correct deficiencies and strengthen overall performance in any discipline.

Students are informed in writing of the academic decisions of all faculty committees. Students have the right to appeal decisions of the faculty committees. A student who wishes to appeal may request the concerned committee to reverse or alter a decision. If the committee reaffirms the original decision, the student may direct an appeal to the Dean of the Faculty of Medicine, who may refer the appeal to the Executive Committee of the Faculty Council for final decision.

The Faculty of Medicine reserves the right to dismiss, or to deny admission, registration, readmission, or graduation to any student who in the judgment of the Faculty of Medicine is determined to be unsuited for the study or practice of medicine.

Students in the College of Physicians and Surgeons are required to pass National Board Examinations Parts I and II prior to graduation.

Leaves of absence may be granted by the Dean for a limited period of time in exceptional circumstances only for health reasons or personal emergencies.

Key to Course Numbers

Medical Center courses: The suffixes F and S refer to first- and second-year courses, respectively. Numbers without a suffix indicate major clinical year clerkships that are repeated throughout the year in instruction periods of twelve weeks or less.

Summary of Curriculum (for students entering in September 1982)

First Year

SEPTEMBER 1, 1982, to JANUARY 12, 1983. First semester.

JANUARY 17, 1983, to JUNE 10, 1983. Second semester.

Second Year

SEPTEMBER 1, 1983, through MAY 31, 1984.

Third and Fourth Years

JULY 1, 1984, through APRIL 30, 1986.

Basic Science and Introductory Clinical Courses of the First and Second Years

Abnormal Human Biology 101S.

Dr. Canfield and interdepartmental associates: Cardiology, Dr. Drusin; Pulmonary, Dr. Harvey; Endocrinology-Metabolism, Dr. Holub; Gastroenterology, Dr. Glickman; Hematology, Dr. Bank; Immunology, Dr. Butler; Infectious Diseases, Dr. Neu; Oncology, Dr. Ellison; Nephrology, Dr. Al-Awqati; Surgery, Dr. Lo Gerfo.

Exercises in the application and correlation of the basic sciences to a broad range of clinical problems. Teaching is by seminar/lecture and is closely integrated with courses in pathology, pharmacology, and introductory medicine.

Anatomy 101F. Microscopic anatomy**Dr. Nunez and departmental staff.**

Lectures, conferences, and laboratory exercises including light and electron microscopic studies of structure in relation to function.

Anatomy 102F. Human anatomy**Drs. April, Moss, and departmental staff.**

Lectures, conferences, and laboratory encompassing basic morphological and functional human anatomy.

Anatomy 103F. Developmental anatomy**Dr. Pfenninger and departmental staff.**

Lectures, demonstrations, and laboratory emphasizing the fundamental processes of embryogenesis; closely integrated with *Anatomy 101F—Microscopic anatomy*.

Biochemistry 101F. Introductory biochemistry**Dr. Gold and departmental staff.**

Lectures and conferences stressing principles of biochemistry and their relationship to disease processes.

Genetics 101S. Medical genetics**Dr. William Johnson and associates.**

Lectures and clinical presentations emphasizing the practice of clinical genetics and the application of principles of genetics to the medical specialties.

Medicine 101S. Introduction to the practice of medicine**Drs. Canfield, Marcus, and associates.**

Lectures, conferences, and seminars addressing ethical and personal issues relevant to the practice of medicine.

Medicine 102S. Introduction to the patient**Dr. Morris and associates.**

A series of interdepartmental presentations and demonstrations followed by an intensive four-week preceptorship (at Harlem, Overlook, Presbyterian, Roosevelt, or St. Luke's Hospital) during which the student will learn to take a comprehensive medical history and to perform a complete physical examination.

Microbiology 101F. General microbiology**Drs. Erlanger, Ginsberg, and departmental staff.**

Lectures, conferences, and laboratory covering the basic principles of cell regulation, immunology, virology, and the biology of pathogenic organisms.

Anatomy-Physiology 106S. Neural science**Drs. Kandel, Kelly, Kupfermann, Rowland, Schwartz, and Spencer.**

Lectures, seminars, laboratories, and clinical demonstrations to provide an integrated understanding of neurophysiology, neuroanatomy, biochemistry, and behavior.

Nutrition 101F. Introduction to nutrition**Dr. Winick and associates.**

Lectures that define the elements of nutrition essential for good health.

Pathology 101F. General pathology**Dr. C. Fenoglio and departmental staff.**

Lectures, conferences, and laboratory emphasizing the mechanisms of injury and repair in cells, tissues, and organ systems.

Pathology 102S. Systemic pathology**Dr. C. Fenoglio and departmental staff.**

Lectures, conferences, and laboratory exercises including light and electron microscopic studies to elucidate the pathogenesis of findings in disease.

Pathology 103S. Neuropathology**Dr. Duffy and associates.**

Lectures, demonstrations, and microscopic studies of diseases of the nervous system.

Pharmacology 101S. General and special pharmacology

Dr. Kahn and departmental staff.

Lectures, seminars, and demonstrations to elucidate the basic principles essential for the effective use of drugs as therapeutic or diagnostic agents.

Medicine 105F. Physician-patient relationship

Dr. Park and associates.

Preceptor sessions emphasizing the central role of the physician-patient relationship in the practice of medicine and the importance of the effects of health care organization and other factors on that relationship.

Physiology 101F. Human physiology

Dr. Nocenti and departmental staff.

Lectures, demonstrations, and conferences to define the function of specific cells, tissues, and organs and their homeostatic mechanisms.

Psychiatry 101F. Psychiatric medicine, I

Dr. Arkow and departmental staff.

Lectures and seminars presenting the salient features of normal development.

Psychiatry 102S. Psychiatric medicine, II

Dr. Arkow and departmental staff.

Lectures and seminars covering the major mental illnesses and the elements of patient interviewing.

Public Health 101F. Structure of health care systems

Dr. Rosenberg and associates.

Lectures and seminar groups on the current organization of health care.

Public Health 102F. Epidemiology

Dr. Paneth and associates.

Lectures and seminars to present epidemiological principles.

Public Health 103F. Biostatistics

Dr. Fleiss and associates.

Lectures on the basic elements of biostatistics applicable to medicine.

Public Health 104F. Parasitic diseases

Dr. Despommier and associates.

Lectures and laboratories stressing parasitic diseases likely to be encountered and the techniques necessary for the diagnosis of these diseases.

Major Clinical Year

Anesthesiology 201. Clinical clerkship in anesthesiology

Dr. Bendixen and staff at the Presbyterian Hospital.

A clerkship that provides training in preanesthetic evaluation, management, and postanesthetic care of surgical patients. At the conclusion of the clerkship students should be able to do the following: (1) describe the major factors to be considered in selecting anesthetic drugs and techniques for patients undergoing common surgical procedures; (2) describe indications for positive pressure ventilation of the lungs and how the adequacy of such ventilation can be determined; (3) differentiate between a patent and obstructed airway in a patient and demonstrate on a patient or mannikin his/her ability to obtain a patent airway by positioning; (4) describe the indications for use of an endotracheal tube; (5) describe procedures used for resuscitation of a patient who has had cardiac arrest and demonstrate on a mannikin his/her ability to perform mouth-to-mouth ventilation and closed chest cardiac massage; (6) describe indications for and contraindications to the use of local anesthetics to provide infiltration and nerve block anesthesia; and (7) describe the causes, prevention, diagnosis, and treatment of local anesthetic drug toxicity.

Dermatology 201.

Dr. Harber and staff.

Medicine 201. Clinical clerkship in medicine**Dr. Loeb and staff at the Harlem, Presbyterian, Roosevelt, and St. Luke's Hospitals.**

Extended clinical experience under a preceptorship system at Presbyterian Hospital and at another affiliated hospital, Harlem, Roosevelt, or St. Luke's Hospital. At the conclusion of the clerkship the student should be capable of taking a precise medical history, performing an accurate physical examination, interpreting basic laboratory data, formulating a cogent problem list, and communicating these data in accurate verbal and written form. These skills will be acquired in the patient care setting in order to increase the student's understanding of the physiologic, psychologic, and social aspects of medicine and to prepare the student for the assumption of clinical responsibility under close supervision.

Neurology 201. Clinical clerkship in neurology**Dr. Rowland and staff at the Neurological Institute of the Presbyterian Hospital.**

A comprehensive experience in clinical neurology provided at the bedside at the Neurological Institute. Under close supervision of a junior and senior resident and an attending physician in neurology, students learn to obtain a systematic neurological history and to perform and interpret the neurological examination. By active participation in the evaluation and care of patients, expertise is obtained in the diagnosis and treatment of common neurological diseases. Students learn how to do a lumbar puncture and they become familiar with electrodiagnostic and neuroradiological tests. Experience is also obtained in neurosurgery and rehabilitation medicine. Management of neurological emergencies is learned during night call with the senior resident. In addition, a comprehensive core knowledge of clinical neurology is ensured by a course syllabus, daily rounds, and preceptor sessions with the attending physician.

Neurology 202. Neurosurgery**Dr. Stein and staff at the Neurological Institute of the Presbyterian Hospital.**

Included in *Neurology 201*.

Obstetrics and Gynecology 201. Clinical clerkship in obstetrics and gynecology**Dr. Vande Wiele and staff at the Harlem, Presbyterian, Roosevelt, and St. Luke's Hospitals.**

A comprehensive clerkship in obstetrics and gynecology under close supervision of house staff and attendings. On the gynecological wards and in the clinics the student learns to take a sexual and gynecological history, to examine the breasts, abdomen, and pelvis, to distinguish normal and abnormal findings relative to gynecological disease, and to diagnose and manage benign and malignant gynecologic tumors. The student acquires the skills needed to approach problems of sexuality and an understanding of the impact of changing physiological states in menarche and menopause. On the obstetrical service the student learns the medical and surgical complications encountered during pregnancy and delivery, and the student learns to diagnose and manage pregnancy. The student participates in the conduct of labor, the delivery, and the care of the newborn.

Ophthalmology 201. Clinical clerkship in ophthalmology**Dr. Campbell and staff.****Orthopedic Surgery 201. Clinical clerkship in orthopedic surgery****Dr. Garcia and staff at the Presbyterian Hospital.**

On the orthopedic surgery clerkship students learn to perform an orthopedic physical examination and to take an orthopedic history from a patient. The clerkship provides students with insight into the more common musculoskeletal problems (including fractures and trauma) and the basic approaches to management of these problems by an orthopedic surgeon. The student is expected to gain insight into how the discipline of orthopedic surgery works in conjunction with other specialties and how an orthopedic service provides in-patient and out-patient care.

Otolaryngology 201. Clinical clerkship in otolaryngology**Dr. Abramson and staff at the Presbyterian Hospital.**

A clerkship designed to teach the skills of physical examination of the ear, nose, and throat and to provide an understanding of certain diseases where this examination is crucial in diagnosis and management. The clerkship includes selected didactic lectures, followed by a preceptor-type experience in the clinic where students examine and work up a number of patients under the direct supervision of a faculty member.

Pediatrics 201. Clinical clerkship in pediatrics**Dr. Katz and staff at the Babies Hospital (Presbyterian), Harlem, Roosevelt, and St. Luke's Hospitals.**

A clinical clerkship providing both in-patient and ambulatory care experience. The student is introduced to the study of infants and children: growth and development, diseases, and health care maintenance. The student develops basic skills in the following areas: taking the pediatric history from the parents and from the older child; performing the physical examination of the pediatric patient, including the young infant; observing, analyzing, and recording the interaction between parent and child; and ordering and interpreting laboratory tests. The student learns to integrate the data acquired and formulate an appropriate problem list and plan for the patient. The student also learns to make the basic measurements of physical, neurological, and psychosocial growth and development, and to plot and assess the data.

Psychiatry 201. Clinical clerkship in psychiatry**Dr. Malitz and staff at the New York State Psychiatric Institute, Harlem, Presbyterian, Roosevelt, and St. Luke's Hospitals.**

A comprehensive clerkship in psychiatry. In active participation in patient care under faculty supervision the student is expected to learn to conduct a psychiatric history and mental status examination and to develop refined interviewing skills, noting verbal and nonverbal behavior. The student learns to make a psychiatric differential diagnosis, to use psychotropic drugs effectively, to evaluate suicide potential, and to develop and enhance therapeutic rapport. The clerkship aims to provide an appreciation of the effects of psychological, social, and biological phenomena on illness-related behaviors.

Radiology 201. Diagnostic radiology (medical)**Dr. Seaman and staff.****Radiology 202. Diagnostic radiology (surgical)****Dr. Seaman and staff.****Rehabilitation Medicine 201.****Dr. Downey and staff at the Neurological Institute of the Presbyterian Hospital.**Included in *Neurology 201*.**Surgery 201. Clinical clerkship in surgery****Dr. Reemtsma and staff at the Presbyterian Hospital.**

A comprehensive clinical clerkship during which the student is expected to demonstrate improvement in ability to perform histories and physical examinations on surgical patients and to formulate rational diagnostic and therapeutic plans. The student is expected to demonstrate increasing skill and competence in performing selected procedures, in assuming supervised responsibility for patient care, in communicating succinctly and with clarity to patients and colleagues, and in building a functional body of critically examined information regarding common surgical entities.

Surgery 202. Lectures and demonstrations in surgical pathology**Drs. C. Fenoglio, Lane, and staff at the Presbyterian Hospital.**Included in *Surgery 201*.**Urology 201. Clinical clerkship in urology****Dr. Olsson and staff.**

During the clinical clerkship in urology students learn to identify common disorders of the genito-urinary tract through precise patient interviews and examinations. Both ambulatory and in-patients are evaluated. By knowing diagnostic methods unique to urology, students are able to formulate appropriate diagnostic and therapeutic plans.

Fourth Year

Interdepartment 301. Ambulatory care/public health selective**Dr. C. Ortiz-Neu, course coordinator.**

Each student in the fourth year is required to select an elective in ambulatory care, which includes clerkship experience in Public Health/Community Medicine. (For the rest of the Fourth Year see page 43 and the elective catalogue.)

Special Programs

M.D.-Ph.D. Program

This is a cooperative program sponsored by the Graduate School of Arts and Sciences and the College of Physicians and Surgeons for students who have had a strong undergraduate program in science and have a strong commitment to biomedical research. The program allows students to work toward the Ph.D. degree in one of the disciplines listed below in addition to earning the M.D. degree.

Students who wish to participate in the program must be admitted to the College of Physicians and Surgeons and to the Graduate School of Arts and Sciences. Separate applications must be made to the College of Physicians and Surgeons and to the Graduate School of Arts and Sciences.

Students complete the basic science requirements of the medical program and enter a participating department of the Graduate School to carry out the Ph.D. program. They then complete the balance of the requirements for the M.D. degree.

The participating Ph.D. programs are:

Anatomy and Cell Biology	Microbiology
Biochemistry	Nutrition
Biological Sciences	Pathology
Chemistry	Pharmacology
Epidemiology	Physics
Human Genetics and Development	Physiology
Mathematical Statistics	Psychology

For additional information students should write to Dr. David Schachter, Chairman, Graduate Biomedical Sciences Advisory Committee, Department of Physiology, College of Physicians and Surgeons, 630 West 168th Street, New York, N.Y. 10032.

To apply, students should request an application from the Graduate School of Arts and Sciences and an application from the College of Physicians and Surgeons.

Joint M.D./M.P.H. Program

This dual degree program is under the joint direction of the College of Physicians and Surgeons and the School of Public Health. In addition to preclinical and clinical medical training, students gain substantive knowledge of the health care delivery system and the technological, social, and political forces that contribute to the problems and patterns of illness, medical care, and delivery of services. They also develop concrete skills of research or administration applicable in interdisciplinary health service settings, both clinical and community based.

Before being considered for admission to the joint degree program, the applicant must first be accepted as a degree candidate in the College of Physicians and Surgeons. Formal application to the School of Public Health may then be made at any time before the student enters the fourth year of medical training. The overall length of the joint program, registration, and scheduling patterns differ for individual students. The total elapsed time could be as short as four years, but might extend beyond the four-year graduation date of the medical school. In general, during the first three years the joint degree student uses vacation and free time in the medical schedule to cross-register for public health courses. In the fourth year the student registers concurrently in the two schools, permitting opportunities to complete core, track, and elective public health courses and also carry the required clinical elective work in the medical curriculum. The M.D. and the M.P.H. degrees may be awarded simultaneously at the end of the fourth year; either degree may be awarded separately when the requirements have been met.

For further information, consult the Dean's Office in the College of Physicians and Surgeons, 630 West 168th Street, New York, N.Y., 10032, or the Dean's Office in the School of Public Health, 600 West 168th Street, New York, N.Y. 10032.

Programs in Physical Therapy and Occupational Therapy

Educational programs are offered by the Department of Rehabilitation Medicine to students who have already earned a bachelor's degree. They may apply for admission to a two-year program leading to the Master of Science degree in physical therapy or occupational therapy, or a second professional Master of Science degree in occupational therapy education or occupational therapy administration. Details are given in the bulletin of Programs in Physical Therapy and Occupational Therapy.

Program of the Center for Psychoanalytic Training and Research

A course of training in the theory and practice of psychoanalytic medicine is offered through the Center for Psychoanalytic Training and Research of the Department of Psychiatry. The program, a minimum of four years in length, leads to the award of a certificate in Psychoanalysis. For details, see the bulletin of the Center (formerly the Psychoanalytic Clinic).

Programs in Nutrition

The Master of Science program, administered by the Postgraduate Division of the Faculty of Medicine, is a twelve-month program that serves as a foundation for students who plan to continue for the Doctor of Philosophy degree or to attend a professional school in the health sciences. In addition, the master's program is offered to physicians and other health specialists who wish to augment their training with a knowledge of nutrition.

Requirements for admission: a bachelor's degree from an accredited college, with a strong emphasis on the sciences, including two years of chemistry, one year of biology, and a course in elementary biochemistry. The Graduate Record Examination is required.

Under the jurisdiction of the Executive Committee on Graduate Instruction of the Graduate School of Arts and Sciences, students may follow a program of studies leading to the Ph.D. degree. Course work and thesis research in nutritional biochemistry and in clinical and public health nutrition are carried out under the guidance of the Doctoral Program Subcommittee on Nutrition.

Requirements for admission: successful completion of the Master of Science degree program as outlined above, or the equivalent, and demonstrated scholarly ability in pursuing advanced studies and research. In addition, students must fulfill the general requirements for the degree which govern all Ph.D. candidates in the University.

A program of postdoctoral training in nutrition is offered for qualified individuals having the degree of Doctor of Medicine or the degree of Doctor of Philosophy who intend to pursue careers in teaching and research in nutrition. The program includes clinics, selected nutrition courses, seminars, and participation in research projects, with a view to qualifying the individual for teaching in medical schools or in nutrition departments of graduate schools. Specific training is given in the areas of nutrition and development, prenatal growth, obesity, endocrinology, and nutrition and metabolism. This program has considerable flexibility and is arranged with the individual to suit his or her particular goals and needs.

Inquiries concerning the above programs may be directed to the Office of the Director, Institute of Human Nutrition, 701 West 168th Street, New York, N.Y. 10032.

Program in Clinical Genetics

While patient services in genetics are rendered through the existing clinical departments of the College of Physicians and Surgeons, the teaching, research, and clinical services in genetics are coordinated and integrated by the Program in Clinical Genetics, under the chairmanship of Dr. Arthur Bloom, Professor of Pediatrics and of Human Genetics and Development. The membership of this committee includes physicians and scientists from the Department of Human Genetics and Development and from numerous other departments of the College.

The Program in Clinical Genetics offers fellowships in genetics and training in the genetic aspects of a wide range of medical and surgical specialties. The Program provides postgraduate clinical teaching, elective courses for medical students, and regular conferences on clinical genetics. The clinical and laboratory facilities of the Presbyterian Hospital, Babies Hospital, and other affiliated hospitals are all utilized in the Program, and the research laboratories of the Department of Human Genetics and Development actively participate in it.

Interested applicants should write for further information to the Chairman, Program in Clinical Genetics, College of Physicians and Surgeons, Columbia University, 630 West 168th Street, New York, N.Y. 10032.

Program in Biophysics and Biophysical Chemistry

The program of study in biophysics and biophysical chemistry, which leads to the award of the degree of Doctor of Philosophy, is under the jurisdiction of the Graduate School of Arts and Sciences. Information about admission and degree requirements and courses of instruction is given in the bulletin of the Graduate School of Arts and Sciences.

Endowed Lectureships and Visiting Professorship

Through the kindness of generous donors, the resources of the Faculty of Medicine include several distinguished lectureships and a visiting professorship:

The *Cartwright Lecture Fund*, established under the will of Benjamin Cartwright, made possible biennial lectures under the sponsorship of the P&S Alumni Association during the period 1881-1912. A new series of Cartwright Lectures was inaugurated under the College's auspices in November 1974.

The *Alexander Ming Fisher Lectures* were established under the terms of the will of Dr. A. M. Fisher's half-brother, E. Douglas Southwick, to make possible lectures on the general theme of Death and Dying.

The *Michael Heidelberger Lectures* were begun in 1955 to honor the notable contributions of Dr. Heidelberger, now Professor Emeritus of Immunochemistry, and to stimulate further scientific progress in immunochemistry and related disciplines.

The *David Seegal Lectureship and Visiting Professorship Fund*, given by the Alpha Omega Alpha Honor Medical Society and others, provides for the appointment of a visiting professor who is in residence for five days. During this time he or she delivers the David Seegal Lecture on Chronic Disease.

Prizes and Awards

The *Distinguished Service Award* of the College of Physicians and Surgeons is given annually at Commencement exercises to a member of the faculty for outstanding contributions to medicine.

The *Louisa Gross Horwitz Prize*, the recipient of which traditionally gives a public lecture, was established under the will of the late S. Gross Horwitz in honor of his mother and is given annually in recognition of outstanding basic research in the fields of biology or biochemistry.

The *Joseph Mather Smith Prize* is awarded to the graduate of the College whose original research in medical subjects is deemed by the Dean's Advisory Committee on Honors and Awards to be the most meritorious.

The *Stevens Triennial Prize* is awarded to the person, not necessarily a graduate of the College, whose original research on any medical subject is deemed by the Dean's Advisory Committee on Honors and Awards to be the most meritorious.

The *Dean's Award for Outstanding Contributions to Teaching* was inaugurated in the mid-1970s as an appropriate way to recognize faculty members who are notably effective as teachers or leaders in education.

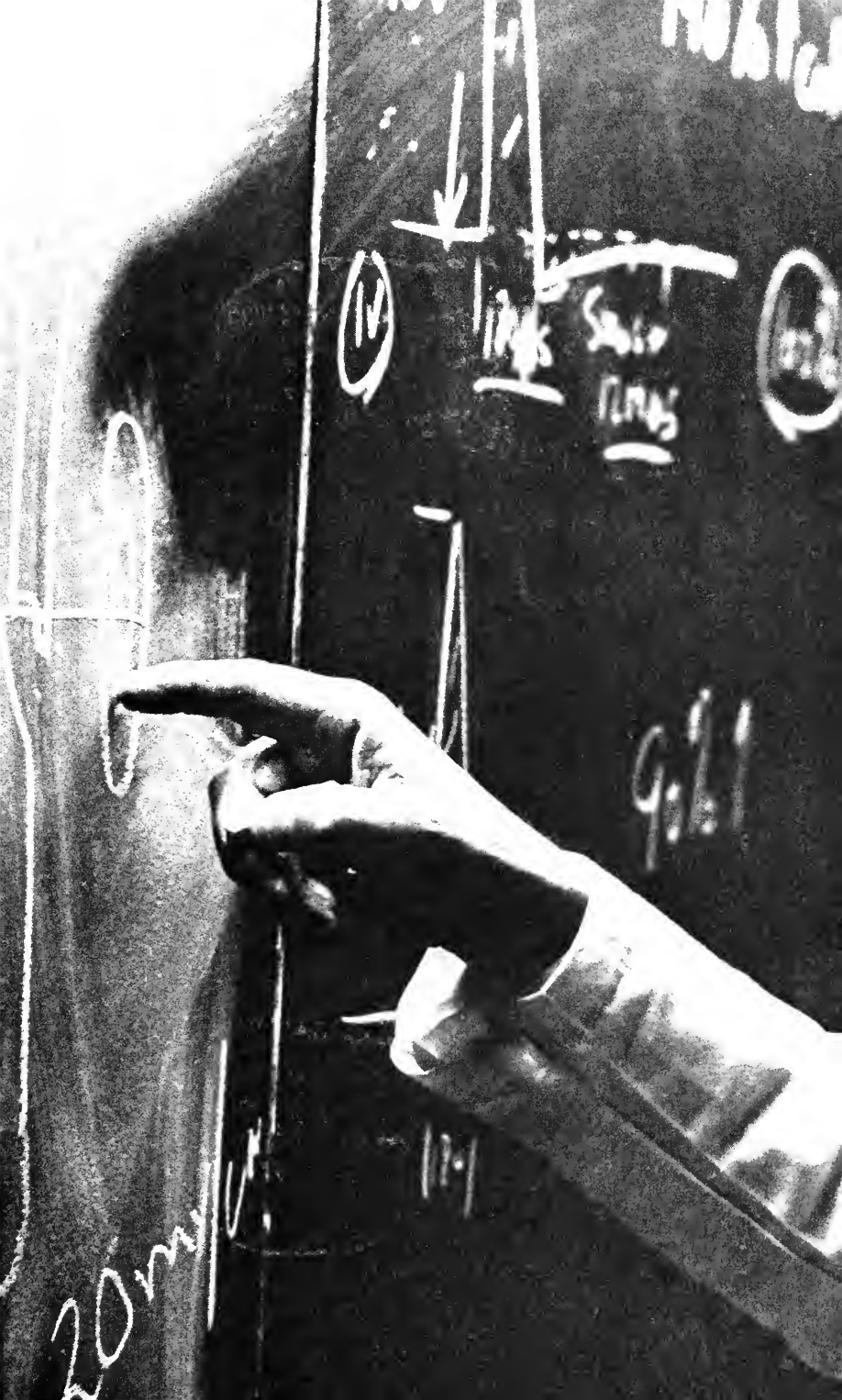



Postgraduate Programs

Opportunities for continuing medical education beyond the M.D. degree are offered at the College of Physicians and Surgeons through three major programs: (1) the training of specialists by means of hospital residencies; (2) special courses in general medicine and in the specialties, for practicing physicians and physicians in training who wish to renew and continue their educational experiences in the various fields of medicine; and (3) the Doctor of Medical Science Program, for physicians with particular interest and competence in research in the basic sciences. Further information about these programs may be obtained from the Office of the Dean of the Faculty of Medicine.

Graduate Training of Specialists

The program offers training opportunities through fellowships at the College of Physicians and Surgeons and residencies at affiliated hospitals for holders of the M.D. degree. Proper training for specialization includes four major elements. First, it provides a comprehensive clinical experience as a resident in a hospital that is equipped and staffed to provide graded responsibilities under the supervision of experts in the selected specialty. Second, it disciplines the resident in scientific attitudes toward health and disease and enriches the clinical experience through advanced training in those medical sciences that are largely concerned with the resident's specialty. Third, it enables the resident to see and to begin to understand the effect of illness on the individual patient and the response of that person to the illness and to the physician. The relationships that the resident physician develops with individual patients set the pattern for his or her participation in the delivery of health care after the completion of the residency. Finally, it gives the student the opportunity, either as a resident or as a fellow, to do basic or clinical research. This, in turn, may stimulate the type of creative productivity that may earn the student a recommendation for admission to a program leading to the award of the Doctor of Medical Science degree.

Postgraduate Courses for Practicing Physicians and Specialists

A variety of short courses have been organized at hospitals and clinics affiliated with the University; they are available at the Columbia-Presbyterian Medical Center and at the other affiliated hospitals. No University credit or certificates are granted for these courses, but continuing medical education credit is granted through the Physicians Recognition Award of the American Medical Association.

Courses for the general practitioner furnish opportunities to keep abreast of new knowledge and the latest methods of diagnosis, treatment, and prevention; and to learn the indications, limitations, and value of those technical procedures that require the attention of a qualified specialist. The instruction consists largely of first-hand clinical experience, lectures, demonstrations, and discussion.

For those already practicing a specialty, advanced instruction is given in the therapeutic and diagnostic methods of certain limited fields of practice. Enrollment is limited to those who have the preparation necessary to enable them to benefit by the advanced instruction.

Program for the Doctor of Medical Science Degree

The University confers the Med.Sc.D. degree upon a few physicians who have completed a research project in one of the basic science fields. Only staff members of the Columbia-Presbyterian Medical Center are eligible for this degree. A minimum of two years of full-time work in the basic science field is required. Additional requirements include completion of a significant and original research project, the passing of comprehensive and oral examinations, and submission of a dissertation.



Departments of Instruction

Listed are only those faculty appointments and promotions approved by July 1, 1982.

The designation "also" is used with the name of an individual holding a joint appointment in two departments. The designation "in" is used when an individual holds an appointment in the department where listed, with assignment to the department named after the "in." In either case, the name appears in both departmental lists.

Anatomy and Cell Biology

Professor and Chairman

Michael D. Gershon. *B.A., Cornell, 1958; M.D., 1963*

Professors

Melvin L. Moss. *B.A., New York University, 1942; D.D.S., Columbia, 1946; Ph.D., 1954*

Charles R. Noback. *B.S., Cornell, 1936; M.S., New York University, 1938, Ph.D., Minnesota, 1942*

Karl H. Pfenninger. *M.D., Zurich, 1971*

Virginia M. Tennyson (also Pathology). *B.S., Pennsylvania State, 1946; M.S., Baylor, 1956; Ph.D., Columbia, 1960*

Adjunct Professors

Manfred Otto Nahmmacher. *Ph.D., Giessen (Germany), 1960*

Samuel Rosner. *M.D., Royal College of Physicians and Surgeons (Edinburgh), 1940; F.I.C.S., 1951*

Professor of Clinical Surgery

Bard Cosman. *B.A., Columbia, 1952; M.D., 1955*

Associate Professors

Ernest W. April. *B.S., Tufts, 1961; Ph.D., Columbia, 1969*

Philip W. Brandt. *B.A., Swarthmore, 1952; M.S., Pennsylvania, 1957; Ph.D., Columbia, 1960*

Stephen B. Doty (in Orthopedic Surgery). *B.A., Rice, 1961; M.A., 1963; Ph.D., 1965*

Eladio A. Nunez. *B.S., St. John's (New York), 1951; M.S., 1953; Ph.D., New York University, 1964*

Ann-Judith Silverman. *B.A., California (Los Angeles), 1967; Ph.D., 1970*

Adjunct Associate Professor

Richard M. Hoar. *B.A., Dartmouth, 1950; Ph.D., Kansas, 1956*

Associate Professor of Clinical Pathology

Arline D. Deitch. *B.A., Brooklyn, 1944; M.A., Columbia, 1946; Ph.D., 1954*

Assistant Professors

- Richard T. Ambron. *B.S., Villanova, 1965; Ph.D., Temple, 1971*
 Craig H. Bailey (in Psychiatry and the Center for Neurobiology and Behavior). *B.A., Lehigh, 1967; M.S., 1969; Ph.D., 1973*
 Halina Den (in Neurology). *B.S., Frankfort, 1949; M.S., New York University, 1954; Ph.D., Michigan, 1958*
 Abraham B. Eastwood (in Neurology). *B.S., Muhlenberg, 1965; M.S., Lehigh, 1967; Ph.D., 1971*
 James P. Kelly. *B.A., Harpur, 1966; Ph.D., Washington (St. Louis), 1971*
 Marie-France Maylie-Pfenninger. *Baccalaureate, Algiers, 1960; L. èsSc., Marseilles, 1963; Docteur de Spécialité, 1967; Ph.D., 1972*
 Tuan Duc Pham (also Pharmacology). *B.S., St. Edward's (Texas), 1962; M.S., Loyola, 1967; M.Phil., Ph.D., Columbia, 1975*
 Taube Pearl Rothman. *B.A., City College, 1969; Ph.D., Cornell, 1975*
 Samuel Mark Schacher (in Psychiatry and the Center for Neurobiology and Behavior). *B.S., Columbia, 1971; M.A., 1974; Ph.D., 1976*
 Klaudiusz R. Weiss (also Psychiatry) (in Dentistry) (in the Center for Neurobiology and Behavior). *M.A., Warsaw, 1967; Ph.D., State University of New York (Stony Brook), 1973*

Adjunct Assistant Professor

- Robert Bowker (in Psychiatry). *B.S., Springfield, 1969; V.M.D., Pennsylvania, 1973; Ph.D., 1979*
 Ian Blair Fries. *B.A., Columbia, 1964; M.D., 1968*

INSTRUCTOR

Sharon C. Colacino, Ph.D.

LECTURER

Cheryl F. Dreyfus, Ph.D.

SENIOR STAFF ASSOCIATES

Diane L. Sherman, B.S.

Ira Wallis, Ph.D.

STAFF ASSOCIATE

Brian John Oldfield, Ph.D.

Anesthesiology

Professor and Chairman

Henrik H. Bendixen. *M.D., Copenhagen, 1951*

At Presbyterian Hospital

Professors

- Mieczyslaw Finster (also Obstetrics and Gynecology). *B.A., Gymnasium (Poland), 1941; M.D., Geneva, 1957*
 Lester C. Mark. *M.D., Toronto, 1941*
 Gabriel G. Nahas. *M.D., Toulouse, 1944; Ph.D., Minnesota, 1953*
 Shih-Hsun Ngai (also Pharmacology). *M.B., National Central (Nanking), 1944*

Professors of Clinical Anesthesiology

- Leonard Brand. *B.S., Yale, 1946; M.D., Columbia, 1949*
 Edgar C. Hanks. *B.A., Gettysburg, 1943; M.D., Jefferson, 1947*
 Ernest Salanitro. *B.S., College of the City of New York, 1936; M.D., Rome, 1942*

Adjunct Professor

Sidney Spector (also Pharmacology). *B.S., Denver, 1948; M.S., 1950; Ph.D., Jefferson, 1956*

Associate Professors

Allen I. Hyman (also Pediatrics). *B.A., Columbia, 1955; M.D., Albany Medical College, 1959*

Hisayo O. Morishima. *M.D., Toho (Tokyo), 1951; Ph.D., Tokyo, 1959*

Eugene J. Pantuck. *B.S., Tufts, 1959; M.D., 1963*

J. Gilbert Stone. *B.A., Dartmouth, 1960; M.D., State University of New York (Downstate), 1964*

Lubos Triner. *M.D., Charles (Prague), 1955; Ph.D., 1961*

Associate Clinical Professor

Jen-Tieng Wung. *M.D., Taipei Medical College, 1956*

Associate Professors of Clinical Anesthesiology

Richard S. Matteo. *B.A., Syracuse, 1950; M.D., State University of New York (Upstate), 1955*

Hilda Pedersen. *M.B., Ch.B., Edinburgh, 1958*

Assistant Professors

Jeffrey Askanazi. *B.S., Worcester Polytechnic Institute, 1971; M.D., State University of New York (Syracuse), 1975*

Keith J. Bernstein. *B.A., New York University, 1968; M.D., State University of New York (Downstate), 1974*

Walter A. Boyle III. *B.S., California State (Long Beach), 1973; M.D., California (San Francisco), 1977*

Richard Y.Z. Chen. *M.D., National Taiwan (Taipei), 1971*

Arvin H. Chin. *B.S., Cornell, 1970; M.D., 1974; J.D., Columbia, 1981*

Paul Dalecki. *B.S., State University of New York (Buffalo), 1973; M.D., New York Medical College, 1976*

Michael C. Damask. *B.A., Case Western Reserve University, 1970; M.D., Chicago Medical School, 1974*

Fou-chung Fan. *M.D., Taipei Medical College (Taiwan), 1972*

Arthur Donald Finck. *B.S., Lafayette, 1968; M.D., Columbia, 1972*

Ingrid Anne-Marie Fitz-James. *B.A., Sarah Lawrence, 1973; M.D., Columbia, 1977*

Warren K. Grodin. *B.A., Minnesota, 1967; M.D., London, 1975*

Hoshang Jal Khambatta. *M.D., Karachi, 1958*

Vance Lauderdale. *B.A., Harvard, 1945; M.D., Columbia, 1947*

Pat J. Martin. *B.S., Columbia, 1970; M.D., 1974*

Eugene Ornstein. *M.S., Polytechnic Institute of Brooklyn, 1973; Ph.D., 1977; M.D., Miami (Florida), 1979*

Leila M. Pang (also Pediatrics). *B.A., Hawaii, 1966; M.D., State University of New York (Downstate), 1970*

Richard K. Raker. *B.A., Michigan, 1969; M.D., 1973*

David M. Richlin. *B.A., Drew, 1970; M.D., New Jersey College of Medicine and Dentistry, 1974*

Stanley H. Rosenbaum (also Medicine). *B.A., Columbia, 1967; M.A., Harvard, 1969; M.D., Cornell, 1973*

Jeffrey Sherman. *B.A., State University of New York (Downstate), 1973; M.D., New York Medical College, 1978*

Yvonne Vulliemoz. *M.S., Lausanne, 1956; Ph.D., Paris, 1969*
 Sook Young Woo. *B.S., Ewha Women's University (Seoul), 1968; M.D., 1972*

Assistant Professors of Clinical Anesthesiology

Dorothy A. Black. *B.A., Rutgers, 1957; M.A., Columbia, 1959; M.D., Harvard, 1965*
 Donald C. Brody. *B.A., Harvard, 1952; M.D., Boston, 1956*
 Kathryn A.W. Cozine. *M.D., Johns Hopkins, 1961*
 Ellise S. Delphin. *B.A., Barnard, 1971; M.D., Columbia, 1975*
 Alber Faltas. *M.D., Kasr-El-Ainy Medical School (Egypt), 1961*
 Carolyn P. Greenberg. *B.A., Stanford, 1962; M.D., California (San Francisco), 1966*
 John W. Hennessey. *B.S., Massachusetts, 1961; M.D., Tufts, 1966*
 Ina Lieberman. *B.A., Barnard, 1964; M.D., New York University, 1968*
 Dudley D. McDaniel. *B.A., Miami (Ohio), 1971; M.D., Autonoma (Mexico), 1975*
 Peter Salgo. *B.A., Columbia, 1971; M.D., 1975*
 Kevin B. Sanborn. *B.S., Manhattan, 1969; M.D., New York University, 1973*
 Medhat Riad Wassef. *M.B., B.Ch., Cairo, 1957*
 Gerald S. Weinberger. *M.D., New York University, 1948*
 Marcelle M. Willock. *B.A., New Rochelle, 1958; M.D., Howard, 1962*
 Joseph Chuan-Shih Yang. *B.S., Taiwan, 1959; M.D., Medical Academy (Dusseldorf), 1964*

RESEARCH ASSOCIATES

Salha S. Daniel, Ph.D.
 Ira Rampil, M.S.
 Atsutoshi Tsuji, M.D., Ph.D.

RESEARCH ASSOCIATES

(continued)
 Mariagnes Verosky, B.A.
 Alvin Wald, Ph.D.

STAFF ASSOCIATES

James C. Dooley, M.A.
 Carol Pantuck, B.A.
 Jeffrey M. Wagner, M.A.

At Mary Imogene Bassett Hospital

Associate Clinical Professor

Andrew L. Rauscher. *M.B., London, 1963; M.B.B.S., University College Hospital, 1966*

Assistant Clinical Professor

Edward Palmer. *B.A., Dartmouth, 1967; M.D., Cornell, 1971*

At Harlem Hospital

Associate Professor of Clinical Anesthesiology

Herbert G. Cave. *B.A., College of the City of New York, 1942; M.D., Howard, 1947*

Assistant Professors of Clinical Anesthesiology

Mita Dhruvkumar Gunderia. *B.S., Wilson College (Bombay), 1970; M.D., Grant (Bombay), 1976*
 Archibald K. Hinds. *B.A., College of the City of New York, 1952; M.D., Montpellier, 1962*
 Gilbert Phanor. *B.S., Lycee T. Gilboro, 1953; M.D., Medical School of Haiti, 1960*
 Madisetti Swamy. *M.B., B.S., Osmania (India), 1954*
 J. Sinclair Trimiar. *B.S., Howard, 1960; D.D.S., 1964*
 Francis Weekes. *B.S., Johnson C. Smith, 1941; D.D.S., Meharry, 1949*

Assistant Clinical Professors

Samuel C. Brisbane. *B.A., Lincoln, 1937; M.D., Howard, 1949*
 Oscar N. Graves. *B.A., Lincoln, 1944; M.D., Howard, 1949*

At Overlook Hospital

Assistant Clinical Professors

- John Rocco Calabro. *B.S., Manhattan, 1971; M.D., New Jersey College of Medicine and Dentistry, 1975*
 Henry A. Connolly, Jr. *B.S., Fordham, 1951; M.D., Hamburg, 1955*
 Demetrios B. Kalas. *M.D., Aristotelian, 1954*
 Mary Louise White. *B.S., Maryland, 1943; M.D., 1945*

INSTRUCTORS IN CLINICAL ANESTHESIOLOGY

- Sami A.M. Abadir, M.D.
 Jane deV. Stark, M.D.
 Carol E. Zimmerman, M.D.

At St. Luke's-Roosevelt Hospital Center

Associate Professor

- Louis Blancato. *B.S., Fordham, 1942; M.D., New York Medical College, 1945*

Assistant Professors of Clinical Anesthesiology

- Ennio Gallozzi. *M.D., Rome, 1953*
 Joseph Iacovelli. *B.A., Buffalo, 1952; M.D., Bologna, 1958*

Assistant Clinical Professors

- Ronald A. Andree. *B.A., Miami (Ohio), 1955; M.D., Case Western Reserve, 1959*
 Aino Tuul. *M.D., Tartu (Estonia), 1942*

ASSOCIATES IN CLINICAL ANESTHESIOLOGY

- Guglielmina Bettini, M.D.
 Hilda S. Liu, M.D.
 Alfred T.C. Peng, M.D.
 Altragracia H. Polanco, M.D.

INSTRUCTORS IN CLINICAL ANESTHESIOLOGY

- Julio M. Garcia Rodriguez, M.D.
 Byung Yang Kim, M.D.
 Zdan J. Korduba, M.D.
 Han Ghang Lee, M.D.
 Ignacio U. Ngo, M.D.
 Kyaw Nyunt, M.B., B.S.
 Kenneth A. Rothenberg, M.D.
 Kristappa Sangavaram, M.D.

Biochemistry

Robert Wood Johnson, Jr., Professor and Chairman

- Isidore S. Edelman. *B.A., Indiana, 1941; M.D., 1944*

University Professor

- Sol Spiegelman (Director, Institute of Cancer Research). *B.S., College of the City of New York, 1939; M.S., Columbia, 1942; Ph.D., Washington (St. Louis), 1944*

Professors

- Richard Axel (also Pathology). *B.A., Columbia, 1967; M.D., Johns Hopkins, 1970*
 Reinhold Benesch. *B.Sc., Leeds, 1941; M.Sc., 1945; Ph.D., Northwestern, 1950*
 Ruth E. Benesch. *B.Sc., London, 1946; Ph.D., Northwestern, 1951*
 Max A. Eisenberg. *B.A., Brooklyn, 1938; M.S., New York University, 1941; Ph.D., Duke, 1950*
 Philip Feigelson. *B.S., Queens (New York), 1947; Ph.D., Wisconsin, 1951*
 Robert F. Goldberger. *M.D., New York University, 1958*
 Dezider Grunberger (also Public Health). *M.Sc., Technical (Czechoslovakia), 1950; Ph.D., Czechoslovakia Academy of Sciences, 1956; Sc.D., 1968*
 Barry Honig. *B.Sc., Polytechnic Institute (Brooklyn), 1963; M.A., Johns Hopkins, 1964; Ph.D., Weizmann Institute (Israel)*
 Arthur Karlin (also Neurology). *B.A., Swarthmore, 1957; Ph.D., Rockefeller, 1962*
 Alvin I. Krasna. *B.A., Yeshiva, 1950; Ph.D., Columbia, 1955*
 Seymour Lieberman (in Obstetrics and Gynecology). *B.S., Brooklyn, 1936; M.S., Illinois, 1937; Ph.D., Stanford, 1941*
 Barbara W. Low. *B.A., Oxford, 1942; M.A., 1946; D.Phil., 1948*
 Maurice M. Rapport (in Psychiatry). *B.S., College of the City of New York, 1940; Ph.D., California Institute of Technology, 1946*
 Parithyechry Srinivasan. *B.Sc., Madras, 1946; Ph.D., 1953*

Adjunct Professor

- Benno P. Schoenborn. *B.A., California (Los Angeles), 1958; Ph.D., New South Wales (Australia), 1962*

Associate Professors

- Roger M. Burnett. *B.Sc., The Polytechnic (London), 1964; Ph.D., Purdue, 1970*
 Allen M. Gold. *B.A., Chicago, 1950; Ph.D., Harvard, 1955*

Adjunct Associate Professor

- John D. Karkas. *Ph.D., Columbia, 1962*

Senior Research Associate

- David Elwyn (in Surgery). *B.A., Columbia, 1941; Ph.D., 1950*

Assistant Professors

- George Alexander (in Psychiatry). *B.S., Hobart, 1949; Ph.D., Rutgers, 1953*
 Frederick W. Alt. *B.S., Brandeis, 1971; Ph.D., Stanford, 1978*
 Hagan P. Bayley. *B.A., Oxford, 1974; Ph.D., 1979*
 Gerard Bricogne. *Maitrise de Mathematique, Nancy (France), 1971; Diplome d'Engineur, 1972; Ph.D., Cambridge, 1977*
 Stephen Goff. *B.A., Amherst, 1973; Ph.D., Stanford, 1978*
 Irving Goodman (in Surgery). *B.A., Colorado, 1939; M.S., 1941; Ph.D., 1944*
 Lee Makowski. *B.S., Brown, 1971; M.S., Massachusetts Institute of Technology, 1973; Ph.D., 1976*
 Herbert L. Meltzer (in Psychiatry). *B.S., Long Island, 1942; Ph.D., Columbia, 1950*
 James L. Roberts (in International Institute for Study of Human Reproduction). *B.S., Colorado State, 1973; Ph.D., Oregon, 1977*
 Kamil Ugurbil. *Ph.D., Columbia, 1977*
 Bonnie Ann Wallace. *Ph.D., Yale, 1977*

ASSOCIATE

Carola P. Zimmerman,
Ph.D.

RESEARCH ASSOCIATES

Philip Eric Bourne, Ph.D.
Martha Redden Kimball,
Ph.D.
Jade Li, Ph.D.
Richard S. Magliozzo, B.A.
Sahebarao Mahadik, Ph.D.,
(in Psychiatry)
Laura Ponticorvo, Ph.D.,
(in Obstetrics
and Gynecology)
Eftihia Tzilianos, Ph.D.

INSTRUCTOR

Karen A. Bucher, Ph.D.

STAFF ASSOCIATES

Marek Ciurak, Ph.D.
Stephen L. Ginell, Ph.D.
Duane L. Guernsey
Hiroko Kakitani, Ph.D.
Susanna Yung Kwong, M.S.
James Pachence, Ph.D.
Thomas Allen Pressley,
Ph.D.
Alexander Rashin, Ph.D.

STAFF ASSOCIATES

(continued)

Addison Rosenkrans, Ph.D.
Lisa B. Shih, Ph.D.

SPECIAL LECTURERS

Erwin Chargaff, M.D.
Zacharias Dische, M.D.,
(in Ophthalmology)
Karl Meyer, M.D.,
(in Ophthalmology)
David Nachmansohn, M.D.,
(in Neurology)
David B. Sprinson, M.D.

At Mary Imogene Bassett Hospital

Adjunct Associate Professor

Theodore Peters, Jr. *B.S., Lehigh, 1943; Ph.D., Harvard, 1950*

Adjunct Assistant Professor

Leonard A. Sauer. *M.D., Rochester, 1961; Ph.D., Rockefeller, 1966*

At St. Luke's-Roosevelt Hospital Center

RESEARCH ASSOCIATES

Utapalendu S. Maitra, Ph.D.
Venkitachalem P. Mohan, Ph.D.

Dermatology

Professor and Chairman

Leonard C. Harber. *B.A., Johns Hopkins, 1949; M.D., New York University, 1953*

At Presbyterian Hospital

Clinical Professor

Saul L. Sanders. *B.A., Kenyon, 1950; M.D., Cornell, 1952*

Associate Professor

Richard L. Edelson. *B.A., Hamilton, 1966; M.D., Yale, 1970*

Associate Professor of Clinical Dermatology

Maureen B. Poh. *B.S., Siena, 1964; M.D., Tennessee, 1967*

Associate Clinical Professors

Jack Eisert. *B.A., Cornell, 1952; M.D., State University of New York (Downstate), 1956*
 David N. Silvers (also Pathology). *B.A., Haverford, 1964; M.D., Duke, 1968*
 Robert R. Walther. *B.A., Cornell, 1969; M.D., North Carolina, 1973*
 Richard L. Walzer. *B.A., Harvard, 1952; M.D., Columbia, 1956*

Assistant Professors

Alan D. Andrews. *B.S., Illinois, 1968; M.D., Virginia, 1972*
 Robert B. Armstrong. *B.A., Haverford, 1969; M.D., Columbia, 1973*
 Vincent A. DeLeo. *B.S., Louisiana State, 1965; M.D., 1969*

Assistant Clinical Professors

Irving Abrahams. *B.A., New York University, 1948; M.D., State University of New York (Downstate), 1954*
 Vincent S. Beltrani. *B.A., Brooklyn, 1953; M.D., Columbia, 1957*
 William De Pietro. *B.S., Massachusetts Institute of Technology, 1972; M.D., Georgetown, 1976*
 Marc E. Grossman. *B.A., State University of New York (Buffalo), 1972; M.D., Pennsylvania, 1974*
 Eric W. Herman. *B.A., State University of New York (Buffalo), 1972; M.D., Mt. Sinai, 1976*
 Einar A. Juhlin. *B.S., Illinois, 1950; M.D., Royal Charles (Sweden), 1957*
 Steven R. Kohn. *B.A., Rutgers, 1964; M.D., Boston, 1968*
 Theodor A. Labow. *B.S., Miami, 1951; M.D., Tufts, 1955*
 Jack H. Rozen. *B.S., Pittsburgh, 1958; M.D., 1962*

ASSOCIATES IN CLINICAL DERMATOLOGY

William G. Atwood, M.D.
 Robert P. Feinstein, M.D.
 Paul Ira Schneiderman, M.D.
 Eugene W. Sweeney, M.D.
 Harvey I. Weinberg, M.D.

RESEARCH ASSOCIATE

Carol L. Berger, Ed.D.

INSTRUCTORS IN CLINICAL DERMATOLOGY

Timothy J. Corey, M.D.
 Leon K. Demar, M.D.

INSTRUCTORS (continued)

Jeffrey S. Kezis, M.D.
 Stanley J. Lewis, M.D.
 Joseph A. Penner, M.D.
 Douglas Pravda, M.D.
 Joseph S. Shapiro, M.D.
 Luis A. Suarez, M.D.

ASSISTANTS IN CLINICAL DERMATOLOGY

William J. Cunningham, M.D.
 Joan P. Noroff, M.D.
 Margaret S. Ravits, M.D.

ASSISTANTS (continued)

Kass Sadri, M.D.
 Robert S. Seibt, M.D.
 George E. Thorne, M.D.

STAFF ASSOCIATE

Francis P. Gasparro, Ph.D.

SPECIAL LECTURER

Margarita S. Hutner, Ph.D.

LECTURER

Angelo A. Lamola, Ph.D.

At St. Luke's-Roosevelt Hospital Center

Clinical Professor

Alexander W. Young, Jr., *B.S., Maryland, 1944; M.D., 1946*

Assistant Clinical Professors

Herbert H. Hochman. *B.A., Columbia, 1966; M.D., Tulane, 1970*
 Peter C. Lombardo. *B.S., Rochester, 1955; M.D., Albany, 1959*
 David Sibulkin. *B.A., New York University, 1962; M.D., 1966*
 Gregory Zalar. *B.S., George Washington, 1965; M.D., 1969*

ASSISTANT IN CLINICAL DERMATOLOGY

Joshua S. Berger, M.D.

INSTRUCTOR IN CLINICAL DERMATOLOGY

Elaine V. DiGrande, M.D.

Human Genetics and Development

Professor and Chairman

Charles R. Cantor. *B.A., Columbia, 1963; Ph.D., California (Berkeley), 1963*

University Professor

Sol Spiegelman (Director, Institute of Cancer Research). *B.S., College of the City of New York, 1939; M.S., Columbia, 1942; Ph.D., Washington (St. Louis), 1944*

Professors

Kimball C. Atwood. *B.A., Columbia, 1942; M.D., New York University, 1946*

Arthur Bank (also Medicine). *B.A., Columbia, 1956; M.D., 1960*

Arthur D. Bloom (also Pediatrics). *B.A., Harvard, 1956; M.D., New York University, 1960*

Argiris Efstratiadis. *Dr.Med.Sci., Athens (Greece), 1971; M.D., 1966; Ph.D., Harvard, 1976*

Georgiana Jagiello (also Virgil Damon Professor of Obstetrics and Gynecology). *B.A., Boston, 1949; M.D., Tufts, 1955*

Elvin A. Kabat (also Microbiology) (in Neurology). *B.S., College of the City of New York, 1932; M.A., Columbia, 1934; Ph.D., 1937*

Orlando J. Miller (also Obstetrics and Gynecology). *B.S., Yale, 1945; M.D., 1950*

Professor of Mathematical Statistics and Genetics

Howard Levene (in Biological Sciences and Mathematical Statistics). *B.A., New York University, 1941; Ph.D., Columbia, 1947*

Adjunct Professors

Sidney Udenfriend. *B.S., College of the City of New York, 1939; Ph.D., New York University, 1948*

Arthur Weissbach. *B.S., College of the City of New York, 1947; Ph.D., Columbia, 1953*

Herbert Weissbach. *B.S., College of the City of New York, 1953; M.S., George Washington, 1955; Ph.D., 1957*

Professors of Clinical Psychiatry

L. Erlenmyer-Kimling. *B.S., Columbia, 1957; Ph.D., 1960*

John D. Rainer. *B.A., Columbia, 1941; M.A., 1944; M.D., 1951*

Adjunct Associate Professors

Ronald H. Kaback. *B.A., Haverford, 1958; M.D., Albert Einstein, 1962*

Michael Ian Sherman. *B.Sc., McGill, 1965; Ph.D., State University of New York (Stony Brook), 1969*

David Webb. *B.A., California State, 1966; M.A., 1968; Ph.D., Rutgers, 1971*

Associate Professor of Clinical Pediatrics

Dorothy Warburton. *B.S., McGill, 1957; Ph.D., 1961*

Senior Research Associates

- Harold I. Calvin (in International Institute for Study of Human Reproduction). *B.A., Columbia, 1957; Ph.D., 1964*
 Fred R. Kramer. *B.S., Michigan, 1964; Ph.D., Rockefeller, 1969*
 Dorothy A. Miller. *B.A., Wilson, 1952; Ph.D., Yale, 1957*
 Donald R. Mills. *B.A., Indiana, 1962; M.A., 1964; Ph.D., Illinois, 1968*

Assistant Professors

- Frank Costantin. *B.S., Yale, 1974; Ph.D., California Institute of Technology, 1980*
 Marian B. Carlson. *B.A., Radcliffe, 1973; Ph.D., Stanford, 1978*
 Ann S. Henderson. *B.S., Winthrop, 1960; Ph.D., North Carolina, 1966*
 Debra Wolgemuth. *B.A., Gettysburg, 1969; M.A., Vanderbilt, 1971; M.Phil., Columbia, 1975; Ph.D., 1977*

Adjunct Assistant Professor

- Mary Rita Greenwood. *B.A., Vassar, 1968; Ph.D., Rockefeller, 1973*

RESEARCH ASSOCIATES

- Carl S. Dobkin, Ph.D.
 Jye Siung Fang, Ph.D.
 Harlow K. Fischman, Ph.D.
 Ming-Tsung Yu, Ph.D.

STAFF ASSOCIATES

- Ye-Chin Choi, Ph.D.
 Margot Kaelbling, Ph.D.

LECTURER

- Jerard Hurwitz, Ph.D.

Medicine**Professor of Clinical Medicine and Acting Chairman**

- Thomas Q. Morris. *B.A., Notre Dame, 1954; M.D., Columbia, 1958*

At Presbyterian Hospital**Professors**

- Arthur Bank (also Human Genetics and Development). *B.A., Columbia, 1956; M.D., Harvard, 1960*
 J. Thomas Bigger (also Pharmacology). *B.A., Emory, 1955; M.D., Georgia, 1960*
 Vincent P. Butler, Jr. *B.A., St. Peter's, 1949; M.D., Columbia, 1954*
 Robert E. Canfield. *B.S., Lehigh, 1952; M.D., Rochester, 1957*
 Paul J. Cannon. *B.A., Holy Cross (Massachusetts), 1954; M.D., Harvard, 1958*
 Leonard Chess. *B.S., Massachusetts Institute of Technology, 1964; M.D., State University of New York (Downstate), 1968*
 Rose R. Ellison (in the Cancer Center). *B.A., Barnard, 1943; M.D., Columbia, 1948*
 Andrew G. Frantz. *B.A., Harvard, 1951; M.D., Columbia, 1955*
 Robert M. Glickman. *B.A., Amherst, 1960; M.D., Harvard, 1964*
 DeWitt S. Goodman (Tilden-Weger-Bieler Professor of Preventive Medicine). *B.A., Harvard, 1951; M.D., 1955*
 Rejane S. Harvey (Dickinson W. Richards Professor). *B.A., Vassar, 1939; M.D., Columbia, 1943*
 John N. Loeb. *B.A., Harvard, 1957; M.D., 1961*
 Harold C. Neu (also Pharmacology). *B.A., Creighton, 1956; M.D., Johns Hopkins, 1960*
 Hymie Nossel. *M.B., Ch.B., Cape Town, 1953; Ph.D., Oxon, 1962*

- Elliott F. Osserman (American Cancer Society Professor). *B.A., Columbia, 1945; M.D., 1947*
- Benvenuto Pernis (also Microbiology). *M.D., Milan, 1947*
- Richard A. Rifkin (also Human Genetics and Development). *B.S., Yale, 1952; M.D., Columbia, 1955*
- John V. Taggart (also Physiology). *M.D., Southern California, 1940*
- Donald F. Tapley. *B.S., Acadia, 1948; M.D., Chicago, 1952*
- Gerard M. Turino. *B.A., Princeton, 1945; M.D., Columbia, 1948*
- I. Bernard Weinstein (also Public Health). *B.S., Wisconsin, 1951; M.D., 1955*

Professors of Clinical Medicine

- Felix E. Demartini. *B.A., Columbia, 1943; M.D., 1946*
- Donald A. Holub. *B.A., Columbia, 1949; M.D., 1952*
- Israel Jaffe. *B.S., New York University, 1947; M.D., Columbia, 1950*
- Edgar Leifer. *B.S., College of the City of New York, 1937; M.A., Columbia, 1939; Ph.D., 1941; M.D., 1946*
- Robert Palmer. *B.A., Oberlin, 1953; M.D., Harvard, 1957*
- Joseph C. Sweating. *B.S., Holy Cross, 1951; M.D., Columbia, 1956*
- Robert N. Taub. *B.A., Yeshiva, 1957; M.D., Yale, 1961; Ph.D., London, 1969*
- Robert T. Whitlock. *B.A., North Carolina, 1950; M.D., 1957*

Professor of Social Medicine

- Robert J. Weiss (also Psychiatry and Public Health). *B.A., George Washington, 1947; M.D., Columbia, 1951*

Clinical Professors

- Stuart W. Cosgriff. *B.A., Holy Cross, 1938; M.D., Columbia, 1942*
- John R. Edsall. *B.A., Cambridge, 1945; M.B., B.Ch., 1948*
- Jay I. Meltzer. *B.A., Princeton, 1949; M.D., Columbia, 1953*
- Richard J. Stock. *B.S., Yale, 1944; M.D., Columbia, 1947*
- John A. Wood. *B.A., Harvard, 1943; M.D., 1946*

Associate Professors

- Qais Al-Awqati (also Physiology). *M.B., Ch.B., Baghdad, 1962*
- Leslie Baer. *B.A., Wisconsin, 1959; M.D., Columbia, 1963*
- John P. Bilezikian (also Pharmacology). *B.A., Harvard, 1965; M.D., Columbia, 1969*
- Peter R.B. Caldwell. *B.A., Dartmouth, 1954; M.D., Harvard, 1958*
- Alan Tall. *M.B., B.S., Sydney (Australia), 1970*

Associate Professors of Clinical Medicine

- Ronald E. Drusin. *B.S., Union (Schenectady), 1962; M.D., Columbia, 1966*
- Yale Enson. *B.A., Columbia, 1948; M.D., State University of New York (Downstate), 1953*
- Dorothy Estes. *B.S., Wheaton (Massachusetts), 1946; M.D., Columbia, 1950*
- Glenda J. Garvey. *B.A., Wellesley, 1964; M.D., Columbia, 1969*
- Elsa-Grace V. Giardina. *B.A., Bryn Mawr, 1961; M.D., New York Medical College, 1965*
- Robert H. Heisenbittel. *B.A., Thiel, 1959; M.D., Columbia, 1963*
- Wylie C. Hembree III (also Obstetrics and Gynecology). *B.A., Vanderbilt, 1960; M.D., Washington (St. Louis), 1964*
- Thomas P. Jacobs. *B.A., Amherst, 1964; M.D., Johns Hopkins, 1968*
- George W. Melcher, Jr. *B.A., Colorado, 1943; M.D., Columbia, 1946*
- Jane H. Morse. *B.A., Smith, 1951; M.D., Columbia, 1955*

- James A. Reiffel. *B.A., Duke, 1965; M.D., Columbia, 1969*
 Frank R. Smith. *B.A., Dartmouth, 1959; M.D., Columbia, 1962*
 Michael M. Stewart. *B.A., Princeton, 1957; M.D., Harvard, 1965*
 Melvin B. Weiss. *B.S., Massachusetts Institute of Technology, 1962; M.D., State University of New York (Downstate), 1967*
 Francis M. Weld. *B.A., Harvard, 1961; M.D., Columbia, 1965*

Associate Clinical Professors

- Ralph S. Blume. *B.A., Amherst, 1960; M.D., Columbia, 1964*
 John O. Burris. *B.S., Wyoming, 1952; M.D., Rochester, 1956*
 Michael H. Cohen. *B.A., Johns Hopkins, 1961; M.D., 1965*
 Peter A. Gross. *B.A., Amherst, 1960; M.D., Yale, 1964*
 Lionel Grossbard. *B.A., Columbia, 1957; M.D., 1961*
 George A. Hyman. *B.A., Columbia, 1942; M.D., 1945*
 Abbie I. Knowlton. *B.A., Bryn Mawr, 1938; M.D., Columbia, 1942*
 William Lovejoy. *B.A., Yale, 1956; M.D., Columbia, 1962*
 David J. McConnell. *B.A., Cornell, 1958; M.D., Yale, 1962*
 George H. McCormack, Jr. *B.S., Holy Cross, 1945; M.D., Columbia, 1949*
 Hans Neuberger. *B.A., Wagner, 1941; M.D., Columbia, 1950*
 Earl A. Wheaton, Jr. *B.A., Princeton, 1950; M.D., Columbia, 1954*

Assistant Professors

- Gerald B. Appel. *B.A., Cornell, 1968; M.D., Albert Einstein, 1972*
 Conrad B. Blum. *B.S., Northwestern, 1969; M.D., 1971*
 Thomas A. Brasitus. *B.A., Connecticut, 1967; M.D., Jefferson, 1971*
 Randolph Cole. *M.D., State University of New York (Downstate), 1973*
 Nicholas Davidson. *M.B., B.S., Kings College Hospital Medical School (London), 1974*
 Oliver T. Fein. *B.A., Swarthmore, 1962; M.D., Case Western Reserve, 1967*
 Steven M. Friedman. *B.A., Princeton, 1968; M.D., Cornell, 1972*
 Steven Grant. *M.D., Mt. Sinai Medical School, 1973*
 James P. Halper. *B.A., Columbia, 1965; M.D., 1971*
 Oscar Irigoyen. *B.S., Military Lyceum (Buenos Aires), 1965; M.D., Buenos Aires, 1971*
 Kung-Ming Jan (also Physiology). *M.B., National Taiwan, 1967; Ph.D., Columbia, 1971*
 Karen L. Kaplan. *B.A., Miami (Ohio), 1963; M.D., Ph.D., Chicago, 1969*
 Allen Bryant Nichols. *B.A., Yale, 1961; M.D., Virginia, 1971*
 Juan Oliver. *B.A., Bachiller Institute, 1961; M.D., Barcelona (Spain), 1967*
 John Owen. *B.Sc.M., McMaster (Ontario), 1972; M.D., 1974*
 Constance Park. *B.A., Radcliffe, 1964; M.S., Harvard, 1967; M.D., Albert Einstein, 1974*
 Marjorie Perloff. *B.A., Bennington, 1965; M.D., Case Western Reserve, 1969*
 Eric R. Powers. *B.A., Cornell, 1969; M.D., Harvard, 1974*
 Alice S. Prince. *B.A., Wellesley, 1971; M.D., Columbia, 1975*
 Stanley H. Rosenbaum (also Anesthesiology). *B.A., Columbia, 1967; M.A., Harvard, 1969; M.D., Cornell, 1973*
 William H. Sherman. *B.S., Pennsylvania State, 1967; M.D., Jefferson, 1969*
 Ethel S. Siris. *B.A., Radcliffe, 1967; M.D., Columbia, 1971*

Assistant Professor of Physiology

- Hugh Nellans. *B.A., Lawrence, 1967; Ph.D., Yale, 1971*

Assistant Professors of Clinical Medicine

- Lester W. Blair. *B.A., Columbia, 1970; M.D., 1974*
 David K. Blood. *B.A., Amherst, 1962; M.D., Columbia, 1966*
 Norma M.T.W. Braun. *B.A., Pennsylvania, 1959; M.D., Columbia, 1963*

- Peter J. Buchin. *B.A., Williams, 1970; M.D., Yale, 1974*
 Robert H. DeBellis. *B.S., Queens (New York), 1951; M.D., Columbia, 1958*
 Kenneth C. Fine. *M.D., Catholic (Louvain, Belgium), 1970*
 Jerry Gliklich. *B.A., Columbia, 1969; M.D., 1975*
 Mark J. Goldberger. *B.A., Johns Hopkins, 1969; M.D., Columbia, 1973*
 Peter Green. *M.B., B.S., Sydney, 1970*
 Victoria E. Guy. *B.A., Duke, 1968; M.D., Pittsburgh, 1976*
 Lynne L. Johnson. *B.A., Wellesley, 1965; M.D., Columbia, 1969*
 Cheryl Kunis. *M.D., Albert Einstein, 1975*
 Rafael A. Lantigua. *M.D., Autonomous (Santo Domingo), 1972*
 Oscar Lebowhl. *B.A., Dartmouth, 1968; M.D., Harvard, 1972*
 Frank S. Livelli. *B.A., Columbia, 1972; M.D., Harvard, 1976*
 Aaron Manson. *B.A., Pennsylvania, 1972; M.D., 1976*
 Robert McConnell. *B.A., Hamilton, 1969; M.D., Columbia, 1973*
 Robin O. Motz. *B.A., Columbia, 1959; Ph.D., 1965; M.D., 1975*
 Carmen Ortiz-Neu. *B.A., Wellesley, 1959; M.D., Columbia, 1963*
 Martin W. Oster. *B.A., Columbia, 1967; M.D., 1971*
 Kenneth M. Prager. *B.A., Columbia, 1964; M.D., Harvard, 1968*
 Marshall Primack. *B.A., Louisville, 1961; M.D., Johns Hopkins, 1965*
 Frederick G. Rapoport. *B.A., Columbia, 1970; M.D., 1974*
 John L. Roglieri. *B.A., B.S., Lehigh, 1960; M.D., Harvard, 1966*
 Mario Romagnoli. *B.S., Fordham, 1972; M.D., Columbia, 1976*
 Harvey A. Schneier. *B.A., Columbia, 1963; M.D., 1967*
 Peter E. Schrag. *B.A., Harvard, 1960; M.D., 1964*
 Allan Schwartz. *B.S., City College, 1967; M.D., Harvard, 1968; M.D., Columbia, 1974*
 Alan H. Sepulowitz. *B.A., Columbia, 1968; M.D., 1972*
 Richard V. Sims III. *B.A., Amherst, 1970; M.D., Harvard, 1974*
 Marjorie Slankard-Chakinian. *B.A., Missouri, 1967; M.D., 1971*
 Leonard Stern. *B.A., Brooklyn, 1972; M.D., New York Medical College, 1975*
 Mark Stoopler. *B.S., Tulane, 1971; M.D., Cornell, 1974*
 Joseph Tenenbaum. *B.A., Brandeis, 1968; M.D., Harvard, 1974*
 Byron Thomashow. *B.A., Columbia, 1970; M.D., 1974*
 Jack B. Weissman. *B.A., New York University, 1966; M.D., Harvard, 1970*
 Gail S. Williams. *B.A., Wellesley, 1964; M.D., Columbia, 1968*
 Chun Keung Yip. *B.S., St. Francis (New York), 1972; M.D., Albert Einstein, 1976*

Assistant Professors of Clinical Social Work

- Dena Fisher. *B.A., Queens (New York), 1965; M.S.W., New York University, 1968*
 Elizabeth R. Prichard. *B.A., Adelphi, 1943; M.S., New York School of Social Work, 1947*

Assistant Clinical Professors

- Alfred Becker. *M.D., Albert Einstein, 1962*
 Clarence J. D'Alton. *B.A., Yale, 1939; M.D., Columbia, 1943*
 Richard B. Duane, Jr. *B.A., Princeton, 1940; M.D., Columbia, 1943*
 Juan G. Edreira. *M.D., Havana, 1951*
 Daniel L. Larson. *M.D., Columbia, 1946*
 Arnold Lisio. *B.S., Rochester, 1956; M.D., 1961*
 Daniel L. Macken. *B.A., Holy Cross, 1955; M.D., Boston, 1960*
 Michael F. Parry. *B.A., Yale, 1966; M.D., Columbia, 1970*
 John Postley. *B.A., Yale, 1964; M.D., Columbia, 1968*
 Nicholas Rango. *B.S., St. Louis, 1966; M.D., Northwestern, 1970*
 Arthur I. Snyder. *B.A., Columbia, 1946; M.D., 1950*
 Jeffrey A. Stein. *B.A., Harvard, 1960; M.D., 1965*
 Cornelius J. Tyson. *B.A., Princeton, 1939; M.D., Columbia, 1943*

Assistant Clinical Professor of Social MedicineEric R. Marcus (also Psychiatry). *B.A., Columbia, 1965; M.D., Wisconsin, 1969***ASSOCIATES IN CLINICAL MEDICINE**

Marcia B. Bull, M.D.
James Coromilas, M.D.
Elias M. Kaimakliotis, M.D.
Robert Lewy, M.D.
Alan L. Saroff, M.D.

ASSOCIATE IN SOCIAL MEDICINE

Arthur L. Caplan, Ph.D.

RESEARCH ASSOCIATES

Steven Birkin, Ph.D.
Bonnie Bray, M.D.
Gordon A. Campbell, Ph.D.
Joseph Ceretta, Ph.D.
Tukaram V. Darnule, Ph.D.
Paul Ehrlich, Ph.D.
Lloyd Fleisher, Ph.D.
James Koehn, Ph.D.
Chung Y. Liu, Ph.D.
Mohammed M. Osman,
D.V.M.
Ildiko Radichevich, Ph.D.
Rajasekhar Ramakrishnan,
Eng.Sc.D.
Steven L. Roffman, Ph.D.
Michael Schonberg, Ph.D.
Robert R. Sciacca, M.S.
Larry D. Witte, Ph.D.

INSTRUCTORS IN CLINICAL MEDICINE

Ronald C. Adelman, M.D.
Howard J. Barnum, M.D.
Eli Bauman, M.D.
Louis D. Carmichael, M.D.
Rita A. Charon, M.D.
Jorge Cortes-Quinones,
M.D.
Ann P. D'Adamo, M.D.

INSTRUCTORS (continued)

Arthur R. DeSimone, M.D.
Gary Paul Forester, M.D.
Stephen Lyle Gluck, M.D.
Michael Goldman, M.D.
Susan N. Greenberg, M.D.
Lonnie B. Hanauer, M.D.
Ralph Herz, Jr., M.D.
Alexander A. Hindenberg,
M.D.
Richard S. Kornbluth, M.D.
Raymond Lippert, M.D.
Pier Mancuso-Ungaro, M.D.
Marcia Naveh, M.D.
Eduardo R. Pons, Jr., M.D.
Barry Lynn Raik, M.D.
Susan Lee Rattner, M.D.
Brian Scully, M.D.
Elizabeth Shane, M.D.
Jane S. Sillman, M.D.
David B. Sutter, M.D.
Sharon Wardlaw, M.D.

ASSISTANTS IN CLINICAL MEDICINE

Helen-Ann Garcia, M.D.
Joseph Heller, M.D.
Gregory Klomp, M.D.
John E. McWhorter, M.D.
Milovan T. Rakic, M.D.
Thomas J. Rakowski, M.D.
John M. Rodgers, M.D.
Richard H. Runser, M.D.
Adele Tedeschi, M.D.

SENIOR STAFF ASSOCIATES

Joan Sobel, M.S.
Margaret Willhite, M.A.

STAFF ASSOCIATES

Bernadette Adams, B.S.
Kenneth S. Bannerman,
M.D.

ASSOCIATES (continued)

John Thomas Barnard, M.D.
Carlos Barreda, B.S.
Charles L. Bisgaier, Ph.D.
Zea Borek, M.B.Ch.B.
Mary Dalecki, B.A.
Michael Drillings, M.S.
Doris Tse Eng, B.A.
Sylvia H. Ford, M.A.
Donald L. Gammon, B.S.
Mary Ann Gawinowicz,
Ph.D.
Michelle Greene, Ph.D.
Anne Hurllet, M.D.
Alan L. Kalischer, M.D.
Kuniyo Kato, D.V.M.
Michamasa Kato, Ph.D.
Kallioppe S. LaGamma,
B.S.
Westley H. Reeves, M.D.
Maria Joao Saraiva, M.Sc.
Yolene Thomas, M.D.
Wesley R. Tzall, M.D.
Dominique A. Weber,
L.èsSc.

SPECIAL LECTURERS

Henry Aranow, Jr., M.D.
Hylan A. Bickerman, M.D.
Andre F. Courmand, M.D.
Albert R. Lamb, Jr., M.D.
Hamilton Southworth, M.D.
Alfred Steiner, M.D.

LECTURERS

Nicholas Christy, M.D.
Edward E. Fischel, M.D.
Eric S. Lichtenstein, M.D.
William M. Manger, M.D.
John H. McClement, M.D.
Henry M. Thomas III, M.D.

At Mary Imogene Bassett Hospital**Associate Professors of Clinical Medicine**

John S. Davis. *B.A., Hamilton, 1952; M.D., Harvard, 1956*
Walter Franck. *B.A., Yale, 1960; M.D., Columbia, 1964*
Herbert J. Marx. *B.E.E., Rensselaer Polytechnic Institute, 1954; M.D., Columbia, 1960*

Assistant Professors of Clinical Medicine

- Peter L. Arquin. *M.D., Pennsylvania State, 1972*
 John F. D'Avella. *B.A., Holy Cross (Massachusetts), 1968; M.D., Georgetown, 1972*
 Emery C. Herman. *B.A., Emory, 1949; M.D., Johns Hopkins, 1953*
 Gary S. Hoffman. *B.A., Harpur, 1964; M.S., Howard, 1967; M.D., Medical College of Virginia, 1971*
 Richard J. Horner. *B.A., Dartmouth, 1966; M.D., Harvard, 1969*
 Peter J. Howard. *B.A., Dartmouth, 1971; M.D., C.M., McGill, 1975*
 Alan J. Kozak. *B.A., Rochester, 1965; M.D., 1969*
 Don V. Lewis. *B.A., North Carolina, 1967; M.D., 1971*
 John J. May. *B.S., Notre Dame, 1969; M.D., Case Western Reserve, 1973*
 Eric Michael Mazur. *B.S.E., Princeton, 1971; M.D., Johns Hopkins, 1975*
 Nancy Beth Merrell. *B.S., Wayne State, 1970; Ph.D., 1972; M.D., 1976*
 Carolyn I. Mook. *B.A., Smith, 1969; M.D., Johns Hopkins, 1973*
 William H. Mook. *B.A., Wesleyan, 1941; M.D., Columbia, 1944*
 David S. Pratt. *B.A., New Hampshire, 1967; M.D., Tufts, 1971*
 Donald A. Raddatz. *B.A., Holy Cross (Massachusetts), 1971; M.D., Minnesota, 1975*
 Allan G. Ramsay. *B.A., Western Ontario, 1947; M.D., 1948*
 William H. Ramsay. *B.A., Dartmouth, 1967; M.D., Columbia, 1970*
 Richard E. Reese. *B.A., Dartmouth, 1965; M.D., Harvard, 1969*
 Dennis A. Savoie. *B.A., Providence, 1967; M.D., Vermont, 1971*
 Robert S. Sioussat. *B.A., Wesleyan, 1946; M.D., Columbia, 1951*
 William Streck. *B.S., Oklahoma State, 1968; M.D., Missouri, 1973*
 David S. Svahn. *B.S., Massachusetts Institute of Technology, 1960; M.D., Columbia, 1965*
 David W. Vaules. *B.A., Dartmouth, 1960; B.M.S., 1961; M.D., Rochester, 1963*
 Gary Weaver. *B.A., Goshen, 1964; M.D., Kansas, 1968*

Assistant Clinical Professor

- Donald O. Pollock. *B.A., Hamilton, 1951; M.D., Harvard, 1955*

INSTRUCTORS IN CLINICAL MEDICINE

- Antoinette Kuzminski, M.A.
 Thomas M. Miller, M.D.
 Stephen E. Szebenyi, M.D.

At Harlem Hospital

Professors

- John Lindenbaum. *B.A., Cornell, 1954; M.D., Harvard, 1959*
 Gerald E. Thomson (Samuel Lambert Professor). *B.S., Queens (New York), 1955; M.D., Howard, 1959*

Clinical Professors

- Harold S. Ballard. *B.A., California (Los Angeles), 1948; M.D., Meharry, 1952*
 Kenneth Sterling. *B.A., Harvard, 1940; M.D., Johns Hopkins, 1943*

Associate Professors of Clinical Medicine

- David Jocelyn Clain. *M.B., Ch.B., Capetown, 1959; M.D., 1968*
 Charles P. Felton. *B.Sc., Xavier, 1949; M.D., Geneva, 1956*
 Clayton L. Natta. *B.A., McMaster (Ontario), 1957; M.D., Toronto, 1961*

Associate Clinical Professors

- George C. Branche. *B.A., Bowdoin, 1944; M.D., Boston, 1948*
 John B. Cromie. *M.D., Belfast (Northern Ireland), 1949*
 William R. Cunnick, Jr. *B.A., Princeton, 1947; M.D., Columbia, 1951*
 Jeanne A. Smith. *B.A., Sarah Lawrence, 1953; M.D., New York University, 1957*
 Charles M. Yergan. *B.S., Columbia, 1944; M.D., 1947*

Assistant Professors

- Ann M. Briscoe. *M.A., Vassar, 1945; Ph.D., Yale, 1949*
 Thomas J. Garrett. *M.D., Queen's (Ontario), 1971*

Assistant Professors of Clinical Medicine

- Jay Brown. *B.A., Rutgers, 1964; M.D., New York University, 1968*
 Peter C.T. Dickinson. *B.S., McGill, 1958; M.D., 1962*
 Jay Franklin Dobkin. *B.A., Columbia, 1968; M.D., Harvard, 1972*
 Donald A. Feinfeld. *B.A., Rochester, 1965; M.D., Columbia, 1969*
 Kenneth J. Herwig. *B.A., Syracuse, 1967; M.D., Pennsylvania State, 1971*
 Wanda Devora Huff. *B.A., Cornell, 1969; M.D., Yale, 1973*
 Hazeline Nurse. *B.A., Hunter, 1965; M.D., Woman's Medical College of Pennsylvania, 1969*

Assistant Clinical Professors

- James T. Chien. *M.D., Yale-in-China Medical College, 1943*
 Marvin C. Cooper. *B.S., Queens (New York), 1960; M.D., St. Louis, 1965*
 Milena L. Lewis. *B.A., Bryn Mawr, 1950; M.D., Columbia, 1954*
 Bruce David Logan. *B.A., Colby, 1967; M.D., Columbia, 1972*
 Richard R. Prouty. *M.D., Johns Hopkins, 1948*

ASSOCIATES IN CLINICAL MEDICINE

- John C. DiJohn, M.D.
 Pearl D. Foster, M.D.
 Paul Killian, M.D.
 Anthony J. Marano, M.D.

INSTRUCTORS IN CLINICAL MEDICINE

- Viola Anderson, M.D.
 Alfred Robert Ashford, M.D.
 Jeffrey N. Bradshaw, M.D.
 Valentine J. Burroughs, M.D.

INSTRUCTORS (continued)

- Bennie W. Chiles, M.D.
 Carl A. Garnier, M.D.
 Major Geer, M.D.
 Michael H. Gordon, M.D.
 Ross T. Hamilton, M.D.
 Barbara J. Harmon, M.D.
 James H. Hubert, M.D.
 Herbert Knight, M.D.
 Thomas J. Mattimore, M.D.
 Shahab Momtazi, M.D.
 Clarence S. Murray, M.D.
 Luigi M.F. Negri, M.D.

INSTRUCTORS (continued)

- Christopher J. Nickerson, M.D.
 Ruth C. Onukwue, M.D.
 Velvie Ann Pogue, M.D.
 Jon Rothenberg, M.D.
 William J. Schwartz, M.D.
 Earl J. Vanderbush, M.D.
 Michael D. Williams, M.D.

ASSISTANT IN CLINICAL MEDICINE

- Douglas Miller, M.D.

SPECIAL LECTURER

- Cecil G. Marquez, M.D.

At Helen Hayes Hospital

Professor of Clinical Medicine

- Robert Lindsay. *M.P.C.B., Glasgow, 1968; Ph.D., 1969*

At Morristown Memorial Hospital

Professor of Clinical Medicine

Albert S. Klainer. *B.S., Massachusetts Institute of Technology, 1957; M.D., Tufts, 1961*

Assistant Clinical Professors

Robert V. McCormick. *B.S., Harvard, 1944; M.D., 1946*

Joseph Ryan. *B.S., Notre Dame, 1965; M.D., State University of New York (Downstate), 1970*

INSTRUCTORS IN CLINICAL MEDICINE

Kenneth Adler, M.D.
 Mark T. Atkins, M.D.
 Hillel Ben-Asher, M.D.
 Donald P. Burt, M.D.
 Joel E. Cannila, M.D.
 Alan Chanin, M.D.
 Bernard Davidoff, M.D.
 Barry Efros, M.D.
 Joseph F. Fennelly, M.D.
 Arthur Fisch, M.D.
 Arthur Geller, M.D.
 Lee W. Geller, M.D.
 Gary Gerstein, M.D.

INSTRUCTORS (continued)

Maurice E. Goldman, M.D.
 Stephen Guss, M.D.
 Arthur Hoaglund, M.D.
 Thomas R. Holland, M.D.
 Ibrahim Housri, M.D.
 Stephen Krasnica, M.D.
 Oscar R. Kruesi, M.D.
 David S. Lerman, M.D.
 Sudhir H. Mehta, M.D.
 Earl Nielson, M.D.
 Celso S. Puno, M.D.
 Martin L. Reich, M.D.
 Stephen W. Rozan, M.D.
 John Salaki, M.D.

INSTRUCTORS (continued)

Michael A. Samach, M.D.
 Felix Schletter, M.D.
 Zalman R. Schrader, M.D.
 Dean C. Shore, M.D.
 Leo H. Siegel, M.D.
 Lawrence Stein, M.D.
 James R. Sterrett, M.D.
 Jerrold M. Stöck, M.D.
 John G. Valeri, M.D.
 Faith C. Walsh, M.D.
 Gary Weine, M.D.
 David Widman, M.D.
 Barry Zitomer, M.D.

At Overlook Hospital

Clinical Professors

Michael Bernstein. *M.D., New York Medical College, 1953*

William F. Minogue. *B.S., Seton Hall, 1951; M.S., New York Medical College, 1960*

Associate Professor of Clinical Medicine

John J. Gregory. *B.S., Worcester Polytechnic Institute, 1953; M.D., Albany, 1961*

Associate Clinical Professors (Family Practice)

Donald F. Kent. *B.A., Pennsylvania, 1935; M.D., 1940*

Richard N. Podell. *B.A., Amherst, 1964; M.D., Harvard, 1969*

Assistant Clinical Professors

Joel L. Duberstein. *B.A., Princeton, 1957; M.D., Columbia, 1961*

Stephen J. Fischl. *B.A., Seton Hall, 1963; M.D., College of Medicine and Dentistry of New Jersey, 1967*

Robert A. Fuhrman. *B.A., Clark, 1962; M.D., Chicago, 1966*

Mary T. Herald. *B.A., New Rochelle, 1965; M.D., New Jersey College of Medicine and Dentistry, 1969*

William A. Tansey III. *B.A., Yale, 1966; M.D., Columbia, 1970*

William N. Toth. *B.S., Georgetown, 1956; M.D., Hahnemann, 1960*

William E. Wagner, Jr. *B.A., Princeton, 1945; M.D., Columbia, 1950*

ASSOCIATE IN CLINICAL
MEDICINE

Peter Goodluck, M.D.

INSTRUCTORS IN CLINICAL
MEDICINE

Kevin E. Bell, M.D.

Donald J. Brock, M.D.

H. Oliver Brown, Jr., M.D.

Kopel Burk, M.D.

Charles W. Clarke, Jr., M.D.

Andrew Coronato, Jr., M.D.

H. William Diefendorf, M.D.

Charles E. Dooley, Jr., M.D.

John T. Farry, M.D.

Robert B. Francis, M.D.

INSTRUCTORS (continued)

Sidney E. Friedman, M.D.

Harvey Gerhard, M.D.

Samuel M. Gray, M.D.

Thomas V. Inglesby, M.D.

Robert P. Margie, M.D.

Sanford M. Reiss, M.D.

Melvin Rubinstein, M.D.

R. Gregory Sachs, M.D.

Robert R. Springer, M.D.

Elliott M. Stein, M.D.

Michael Suhl, M.D.

Michael J. Tighe, M.D.

Burton Tucker, M.D.

INSTRUCTORS (continued)

Richard M. Weinberg, M.D.

David Allen Worth, M.D.

ASSISTANTS IN CLINICAL
MEDICINE

Joseph T. Faraldo, M.D.

Eugene R. Kelly, M.D.

Michael B. Kerner, M.D.

A. Ralph Kristeller, M.D.

David P. Miller, M.D.

Lawrence J. Nastro, M.D.

Robert D. Slama, M.D.

Steven J. Stanzione, M.D.

At St. Luke's-Roosevelt Hospital Center

Professors

A.L. Loomis Bell. *B.S., Wesleyan, 1944; M.D., Harvard, 1947*John F. Bertles. *B.S., Yale, 1945; M.D., Harvard, 1952*Robert B. Case. *B.A., Ohio Wesleyan, 1953; M.D., Columbia, 1958*Peter R. Holt. *B.Sc., Tolington, 1949; M.B., B.S., London, 1954*Gerald B. Phillips. *B.A., Princeton, 1946; M.D., Harvard, 1948*William Rosner. *B.A., Wisconsin, 1954; M.D., Albert Einstein, 1961*Theodore Van Itallie. *B.S., Harvard, 1941; M.D., Columbia, 1945*Harvey J. Weiss. *B.A., Harvard, 1951; M.D., 1955*

Professors of Clinical Medicine

William S. Clark. *B.S., Dayton, 1934; M.D., St. Louis, 1938*Stanley Cortell. *B.S., Massachusetts Institute of Technology, 1957; M.D., Tufts, 1961*Michael H. Grieco. *B.A., New York University, 1954; M.D., State University of New York (Downstate), 1957*A. Gregory Jameson. *B.A., Harvard, 1937; M.D., Columbia, 1950*Richard N. Pierson, Jr. *B.A., Princeton, 1961; M.D., Columbia, 1966*Miles J. Schwartz. *B.S., Queens (New York), 1947; M.D., New York University, 1961*

Clinical Professors

Albert W. Grokoest. *B.S., Hamilton, 1940; M.D., Columbia, 1943*Philip H. Henneman. *B.A., Harvard, 1943; M.D., 1946*Henry C. Shaffeld. *B.A., Columbia, 1938; M.D., 1941*

Associate Professor

F. Xavier Pi-Sunyer. *B.A., Oberlin, 1955; M.D., Columbia, 1959*

Associate Professors of Clinical Medicine

C. Redington Barrett. *B.A., Yale, 1955; M.D., Columbia, 1959*Robert S. Bernstein. *B.A., Columbia, 1961; M.D., Harvard, 1965*Edward M. Dwyer. *B.A., Columbia, 1957; M.D., 1961*

Harvey G. Kemp. *B.A., Oklahoma, 1955; M.D., Johns Hopkins, 1959*
 Marianne J. Legato. *B.A., Manhattanville, 1956; M.D., New York University, 1962*
 Alice Maniatis. *M.D., Athens, 1960*

Associate Clinical Professors

Richard P. Ames. *B.A., Williams, 1954; M.D., Columbia, 1958*
 Albert Attia. *B.A., Cornell, 1955; M.D., 1958*
 Norman A. Cagin. *B.S., Rutgers, 1963; M.D., New York Medical College, 1967*
 George Dermksian. *B.A., Columbia, 1948; M.D., Cornell, 1954*
 James B. Gabriel. *B.A., Brown, 1945; M.D., Harvard, 1949*
 Jonas M. Goldstone. *B.S., Harvard, 1951; M.D., 1955*
 Saul Kaplan. *B.S., Columbia, 1954; M.D., Tennessee, 1959*
 Arthur Karanas. *B.A., New York University, 1954; M.D., State University of New York (Downstate), 1958*
 Richard McCray. *B.A., Wesleyan, 1954; B.D., Yale, 1957; M.D., Columbia, 1962*
 Myron C. Patterson. *B.A., Columbia, 1939; M.D., 1943*
 Bruce H. Pinkernell. *B.A., Johns Hopkins, 1960; M.D., 1964*
 Norton S. Rosensweig. *B.A., Princeton, 1957; M.D., New York University, 1961*
 Lawrence Scharer. *B.A., Columbia, 1954; M.D., 1958*
 Gerald Weintraub. *B.A., New York University, 1950; M.D., 1954*
 Myron C. Wright. *B.A., Dartmouth, 1937; M.D., New York University, 1940*
 Herman Ziffer. *B.A., Brooklyn, 1949; M.D., Chicago, 1953*

Senior Research Associate

Beatrice M. Fairchild. *B.A., Hunter, 1942; M.A., Bryn Mawr, 1943; Ph.D., 1948*

Assistant Professors

Richard Collens. *B.S., Massachusetts Institute of Technology, 1959; M.D., New York University, 1966*
 Donald Philip Kotler. *M.D., Albert Einstein, 1973*
 Michelle P. Warren (also Obstetrics and Gynecology). *B.A., Mt. Holyoke, 1961; M.D., Cornell, 1965*

Assistant Professors of Clinical Medicine

Judith Axelrod. *B.S., Wellesley, 1963; M.D., Cornell, 1967*
 Jeffrey M. Brensilver. *M.D., Columbia, 1971*
 Airlee A.C. Cameron. *B.A., Radcliffe, 1957; M.D., C.M., McGill, 1961*
 Richard Gunnar Carlson. *B.S., Trinity, 1966; M.D., Columbia, 1970*
 Edward W. Colt. *M.D., University College Hospital (London), 1962*
 Michael Lange. *M.D., Toronto, 1968*
 Gertrude Scott Lefavour. *B.A., Goucher, 1965; M.D., Medical College of Pennsylvania, 1970*
 Arthur J. Lennon. *B.A., Fordham, 1956; M.D., Columbia, 1960*
 Jonathan A. Lorch. *B.A., Wisconsin, 1968; M.D., Tulane, 1972*
 Allen Mogtader. *B.A., Columbia, 1966; M.D., State University of New York (Downstate), 1970*
 Robert C. Rinker. *B.A., Antioch, 1965; M.D., Pennsylvania, 1969*
 Jean W. Saleh. *B.A., St. Joseph (Beirut), 1957; M.D., Faculte Francaise de Medicin, 1964*
 Seiichi Shimomura. *M.D., Okayama (Japan), 1945*
 William J. Vivic. *B.S., Yale, 1966; M.D., Case Western Reserve, 1970*

Assistant Clinical Professors

- Charles G. Adsit, Jr. *B.A., Yale, 1938; M.D., Columbia, 1942*
 Samir E. Alam. *B.S., American (Beirut), 1968; M.D., 1972*
 Kenneth A. Altman. *B.A., Cornell, 1950; M.D., Columbia, 1954*
 Wendy Aronson. *B.A., Vassar, 1965; M.D., New York University, 1968*
 William J. Athos. *B.A., Columbia, 1942; M.D., State University of New York (Downstate), 1956*
 Harvey Benovitz. *B.A., Washington and Jefferson, 1958; M.D., Albert Einstein, 1962*
 Robert Bernot. *B.A., Columbia, 1955; M.D., Buffalo, 1960*
 Carlton Boxhill. *B.A., Columbia, 1964; M.D., 1968*
 Earl B. Brown. *B.S., Emory, 1938; M.D., 1942*
 Donald P. Dallas. *B.A., Columbia, 1950; M.D., 1954*
 Robert K. Emy. *B.A., New York University, 1952; M.D., Medical College of Virginia, 1957*
 James A. Feltman. *B.A., Columbia, 1941; M.D., 1944*
 Richard P. Fried. *B.A., Brown, 1964; M.D., Columbia, 1968*
 Oscar Garfein. *B.A., Columbia, 1961; M.D., 1965*
 Zane Gaut. *B.S., Birmingham Southern, 1950; M.D., Tulane, 1954*
 Richard Geltman. *B.A., Rutgers, 1967; M.D., Albert Einstein, 1971*
 Henry M. Greenberg. *B.A., Pennsylvania, 1961; M.D., Tufts, 1968*
 Joseph A. Grossman. *B.S., College of the City of New York, 1953; M.D., State University of New York (Downstate), 1957*
 Katherine A. Hawkins. *B.A., Manhattanville, 1969; M.D., Columbia, 1973*
 Julian B. Hyman. *B.A., Columbia, 1945; M.D., Albany Medical College, 1947*
 John H. Keating. *B.A., Columbia, 1941; M.D., 1943*
 Annetta J. Kimball. *B.A., Mt. Holyoke, 1964; M.D., Boston, 1968*
 Ronald Kraft. *B.S., Michigan, 1966; M.D., Cincinnati, 1970*
 Edith Joan Langner. *B.A., Michigan, 1965; M.D., New York University, 1969*
 Athanasius Mallios. *B.A., Columbia, 1968; M.D., State University of New York (Upstate), 1973*
 David K. Meriney. *B.A., Duke, 1956; M.D., 1960*
 Lawson A. Moyer III. *B.A., Virginia, 1968; M.D., 1972*
 William M. Nicholas. *B.A., Williams, 1950; M.D., State University of New York (Syracuse), 1954*
 John J. Olichney. *B.S., Rutgers, 1965; M.D., Albany, 1969*
 Edward H. Reisner. *B.A., Columbia, 1935; M.D., 1939*
 Robert B. Roven. *B.A., Columbia, 1953; M.D., 1957*
 Eugene Santilli. *B.S., College of the City of New York, 1958; M.D., Medical University of Bologna, 1964*
 Morton Schwimmer. *B.A., Lafayette (Pennsylvania), 1948; M.D., Jefferson, 1951*
 Kenneth N. Weinstein. *B.A., Vermont, 1955; M.D., New York University, 1959*

ASSOCIATES IN CLINICAL MEDICINE

- Jose L. Barbosa-Saldivar, M.D.
 John Thomas Cappadona, M.D.
 David Stewart Carroll, M.D.
 Paul Chrzanowski, M.D.
 Albert Cohen, M.D.
 John Cornwall, M.D.
 James Ducey, M.D.
 Donald R. Fishman, M.D.
 Martin Jay Frankel, M.D.

ASSOCIATES (continued)

- Eugene Freundlich, M.D.
 Francis G. Geer, M.D.
 Maurice F. Goodbody, M.D.
 Carolyn E. Goodstein, M.D.
 Barry E. Goozner, M.D.
 Antoine C. Harovas, M.D.
 William S. Hopewell, M.D.
 Michael Robinson Irwin, M.D.
 Herbert Ivan Jernow, M.D.
 Robert P. Lombardo, M.D.
 Thomas M. Nall, M.D.

ASSOCIATES (continued)

- Anthony J. Pepe, M.D.
 Mark V. Sherrid, M.D.
 Nicholas Steiner, M.D.
 Thomas Tamlyn, M.D.
 RESEARCH ASSOCIATES
 Mukul Kumar Basu, Ph.D.
 Thalia Boussios, Ph.D.
 M. Saeed Khan, Ph.D.
 Bruce R. Lages, M.D.
 Mohan Muthireval Reddy, Ph.D.

INSTRUCTORS IN CLINICAL
MEDICINE

Eric Andreae, M.D.
Vernon G. Baker, M.D.
Lestrino C. Baquiran, M.D.
Michael S. Baum, M.D.
Cecil B. Broderick, M.D.
John Cohn, M.D.
Hugh C. Davidson, M.D.
Margaret Dessau, M.D.
Rosina B. Dixon, M.D.
Jerome Paul Ehrlich, M.D.
Jeanne Fastook, M.D.
James W. Fingerhut, M.D.
Stuart W. Forster, M.D.
Dennis Gage, M.D.
Dulaney Glen, M.D.
Sheila Joy Herscovitch,
M.D.
Karl R. Hofmann, M.D.

INSTRUCTORS (*continued*)

Peter L. Hofmann, M.D.
Wade A. Johnson, M.D.
Mitchell Kahn, M.D.
Martin Philip Kasofsky,
M.D.
Alfred Miller, M.D.
Thomas C. Moore III, M.D.
Lazare Novack, M.D.
Norman C. Peeler, M.D.
Martin Saul Pine, M.D.
Ernest C. Richards, M.D.
Thomas D. Robinson, M.D.
Harry A. Roselle, M.D.
Nicholas J. Rummo, M.D.
Clyde N. Schechter, M.D.
Howard N. Schwartz, M.D.
Thomas V. Tupper, M.D.
Daniel C. Williams, M.D.

ASSISTANTS IN CLINICAL
MEDICINE

Dennis George Huskins,
M.D.
Robert Stanley Karol, M.D.
Vineet Mehta, M.B.B.S.
Richard R. Neufield, M.D.
Mary E. O'Brien, M.D.

STAFF ASSOCIATES

Hisham F. Nakshbendi, B.S.
Katherine P. Porikos, Ph.D.
Jack Wang, M.S.
Mei-Uih Yang, M.D.

LECTURERS

Marcelle Lavau, Ph.D.
David Schwimmer, M.D.

Microbiology

John E. Borne Professor and Chairman

Harold S. Ginsberg. *B. A., Duke, 1937; M.D., Tulane, 1941*

Professors

Paul D. Ellner (also Pathology). *B.S., Long Island, 1940; M.D., Southern California, 1952; Ph.D., Maryland, 1956*
Bernard F. Erlanger. *B.S., College of the City of New York, 1943; M.A., New York University, 1948; Ph.D., Columbia, 1951*
Gabriel S. Godman (also Pathology). *B.A., New York University, 1941; M.D., 1944*
Elvin A. Kabat (also Human Genetics) (in Neurology). *B.S., College of the City of New York, 1932; M.A., Columbia, 1934; Ph.D., 1937*
Wladyslaw Manski (in Ophthalmology). *M.Phil., Warsaw, 1939; D.Sc., Wroclaw, 1951*
Benvenuto Pernis (also Medicine). *M.D., Milan, 1947*
Henry J. Vogel (in Pathology). *B.S., London, 1939; M.S., New York University, 1941*

Professor of Oral Biology

Solon A. Ellison. *B.S., Columbia, 1942; D.D.S., 1946; Ph.D., 1958*

Adjunct Professors

Dean L. Engelhardt. *B.S., Amherst, 1961; M.A., 1963; Ph.D., Rockefeller, 1967*
Louis H. Muschel. *B.S., New York University, 1936; M.A., Columbia, 1938; M.S., Yale, 1951; Ph.D., 1953*

Associate Professors

Philip D. Alesandro (also Public Health). *B.S., Rutgers, 1952; M.S., 1954; Ph.D., Chicago, 1958*
Sherie L. Morrison. *B.A., Stanford, 1963; Ph.D., 1966*
Saul J. Silverstein. *B.S., Cornell, 1968; Ph.D., Florida, 1971*

Adjunct Associate ProfessorVictor Bokkenheuser. *M.D., Copenhagen, 1945***Senior Research Associates**Paul B. Fisher. *B.A., Hunter, 1968; Ph.D., Rutgers, 1974*Charles S.H. Young. *B.A., Oxford, 1966; D.Phil., 1969***Assistant Professors**Andrei Augustin. *M.A., Bucharest (Rumania), 1969*Vincent Bonagura (also Pediatrics). *B.A., Columbia, 1971; M.D., 1975*William Cleveland. *B.S., Columbia, 1967; Ph.D., Rutgers, 1975*David H. Figurski. *B.S., Pittsburgh, 1969; Ph.D., Rochester, 1974*M. Suzanne Holmes Giannini (also Public Health). *B.A., New York University, 1966; Ph.D., Rutgers, 1974*Alexander D. Goldfarb. *Diploma, Moscow State University, 1969; Ph.D., Weizmann Institute (Israel), 1980*Ramareddy V. Guntaka. *B.S., Andhra (India), 1963; M.Sc., Agra (India), 1965; Ph.D., Kansas, 1970*David S. Hodes (also Pediatrics). *B.A., Princeton, 1963; M.D., Harvard, 1969*Christine A. Milcarek. *B.S., Duquesne, 1968; Ph.D., Johns Hopkins, 1972*Vincent Racaniello. *B.A., Cornell, 1974; Ph.D., Mount Sinai, 1979*Howard Shuman. *B.S., Massachusetts, 1974; Ph.D., Harvard, 1979***Adjunct Assistant Professors**Yvonne A. Lue. *Ph.D., Columbia, 1976*Harley Y. Tse. *B.S., California Institute of Technology, 1972; Ph.D., California (San Diego), 1977***RESEARCH ASSOCIATE**Norbert H. Wasserman,
Eng.Sc.D.**SENIOR STAFF ASSOCIATE**

Louis A. Goode, B.A.

STAFF ASSOCIATESHarriet Castleman, B.S.
Shi M. Chen, Ph.D.**STAFF ASSOCIATES (continued)**Leila Fisher, Ph.D.
Liu Gen-Qi, M.D., Ph.D.
Paul M. Kalados, Ph.D.
Ulla Lindholm-Beauchamp,
Ph.D.
Judyta Praszkiar, Ph.D.
Arepalli S. Rao, Ph.D.
Santosh K. Sikder, Ph.D.**STAFF ASSOCIATES (continued)**Gek-kee Sim, Ph.D.
Giampaolo Tonda**SPECIAL LECTURERS**Charles L. Fox, Jr., M.D.
Konrad C. Hsu, M.D.
Beatrice C. Seegal, M.D.**At Harlem Hospital****Associate Clinical Professor of Pathology**Angus C. Sampath. *D.Sc., Strasbourg, 1966***At St. Luke's-Roosevelt Hospital Center****Associate Professor**George A. Hashim (in Surgery). *Ph.D., Columbia, 1967*

Neurological Surgery

Byron Stookey Professor and Chairman

Bennett M. Stein. *B.A., Dartmouth, 1952; M.D., McGill, 1955*

At Presbyterian Hospital

Professors of Clinical Neurological Surgery

James W. Correll. *B.A., Brown, 1941; M.D., Cornell, 1944*

Edgar M. Housepian. *B.A., Columbia, 1949; M.D., 1953*

Associate Professors

Joao Lubo Antunes. *M.D., Lisbon, 1968*

Kalmon Post. *B.A., Columbia, 1963; M.D., New York University, 1967*

Associate Professors of Clinical Neurological Surgery

Peter W. Carmel. *B.A., Chicago, 1956; M.D., New York University, 1960*

James G. McMurtry III. *B.A., Rice, 1953; M.D., Baylor, 1957*

W. Jost Michelson. *B.A., Harvard, 1959; M.D., Columbia, 1963*

Assistant Professor

Donald Oliver Quest. *B.S., Illinois, 1961; M.D., Columbia, 1970*

Assistant Professor of Clinical Neurological Surgery

Ronald Brisman. *B.A., Harvard, 1961; M.D., 1965*

Assistant Clinical Professors

George L. Becker. *B.A., Johns Hopkins, 1950; M.D., Hahnemann, 1954*

Harvey R. Nova. *B.A., Brooklyn, 1956; M.D., Columbia, 1960*

INSTRUCTOR IN CLINICAL NEUROLOGICAL SURGERY

David A. Kvam, M.D.

At Mary Imogene Bassett Hospital

Assistant Clinical Professor

Robert W. Mackie. *M.D., Long Island Medical College, 1944*

ASSISTANT IN CLINICAL NEUROLOGICAL SURGERY

Bruce Stephen Harris, M.D.

At Harlem Hospital

Assistant Clinical Professors

James E.O. Hughes. *B.A., Yale, 1958; M.D., Pennsylvania, 1962*

Robert W. Schick (in Surgery). *B.A., Columbia, 1948; M.D., New York Medical College, 1952*

INSTRUCTOR IN CLINICAL NEUROLOGICAL SURGERY

George V. DiGiacinto, M.D.

Neurology

Henry and Lucy Moses Professor and Chairman

Lewis P. Rowland. *B.S., Yale, 1945; M.D., 1948*

At Presbyterian Hospital

Professors

Darryl C. DeVivo (Sidney Carter Professor) (also Pediatrics). *B.A., Amherst, 1959; M.D., Virginia, 1964*

Salvatore DiMauro. *M.D., Padova (Italy), 1963*

Stanley Fahn (H. Houston Merritt Professor). *B.A., California (Berkeley), 1955; M.D., California (San Francisco), 1958*

Arthur Karlin (also Biochemistry). *B.A., Swarthmore, 1957; Ph.D., Rockefeller, 1962*

Robert E. Lovelace. *B.S., London, 1953; M.D., 1957*

Audrey S. Penn. *B.A., Swarthmore, 1956; M.D., Columbia, 1960*

James H. Schwartz (also Physiology) (in the Center for Neurobiology and Behavior). *B.A., Columbia, 1954; M.D., New York University, 1959; Ph.D., Rockefeller, 1964*

Earl A. Zimmerman. *B.S., Franklin and Marshall, 1959; M.D., Pennsylvania, 1963*

Professor of Microbiology and of Human Genetics and Development

Elvin A. Kabat. *B.S., College of the City of New York, 1932; M.A., Columbia, 1934; Ph.D., 1937*

Professor of Physiology

John P. Reuben. *B.A., Grinnell, 1954; M.S., Rochester, 1956; Ph.D., Florida, 1959*

Professors of Clinical Neurology

Abe Chutorian (also Pediatrics). *B.A., Manitoba, 1949; M.A., 1950; B.S., 1952; M.D., 1957*

Arnold Gold (also Pediatrics). *B.A., Texas, 1947; M.S., Florida, 1949; M.D., Lausanne, 1950*

Eli S. Goldensohn (in the Sergievsky Center). *B.A., George Washington, 1937; M.D., 1940*

James F. Hammill. *B.S., LaSalle, 1947; M.D., Pennsylvania, 1948*

Niels L. Low (also Pediatrics). *M.D., South Carolina, 1940*

Daniel Sciarra. *B.A., Harvard, 1940; M.D., 1943*

Associate Professors

- Lucien J. Cote (also Rehabilitation Medicine). *B.S., Vermont, 1951; M.D., 1954*
 Claude P.J. Ghez (also Physiology). *B.Sc., Geneva, 1960; M.D., Harvard, 1964*
 William Allen Hauser (in the Sergievsky Center). *B.A., Western Reserve, 1958; M.D., St. Louis, 1962*
 Timothy A. Pedley. *B.A., Pomona, 1965; M.D., Yale, 1969*

Associate Professor of Neurochemistry

- Hai Won Chang. *Ph.D., Columbia, 1961*

Associate Professor of Clinical Neurology

- C. Dominique Toran-Allerand (in International Institute for the Study of Human Reproduction). *B.A., Smith, 1955; M.D., Albany Medical College, 1959*

Associate Clinical Professors

- Robert E. Barrett. *B.A., William and Mary, 1953; M.D., Medical College of Virginia, 1957*
 Robert A. deNapoli. *M.D., Harvard, 1954*
 Linda D. Lewis. *B.S., Bethany, 1961; M.D., West Virginia, 1965*
 Joseph L. O'Brien. *M.D., Cornell, 1950*

Senior Research Associate

- George M. Katz. *B.E.E., College of the City of New York, 1942*

Assistant Professors

- Gary Abrams. *B.A., State University of New York (Buffalo), 1970; M.D., Pittsburgh, 1974*
 Arnold Eggers. *B.A., Columbia, 1967; M.D., 1971*
 Daniel J. Goldberg (also Pharmacology). *Ph.D., Yale, 1974*
 William G. Johnson. *B.A., Princeton, 1963; M.D., Columbia, 1967*
 Masataka Kawai. *Ph.D., Princeton, 1971*
 Norman Latov. *B.A., Columbia, 1970; M.D., Pennsylvania, 1975; Ph.D., 1975*
 William A. Maltese. *B.S., St. Francis (New York), 1972; Ph.D., Syracuse, 1977*
 Gajanan Nilaver. *P.U.C., Madras (India), 1963; M.B.B.S., 1968*
 Martha M. Sorenson. *B.A., Oberlin, 1963; M.S., Washington (Seattle), 1967; Ph.D., 1969*
 Stephen Shafer (also Public Health) (in the Sergievsky Center). *B.A., Harvard, 1966; M.D., Columbia, 1970*
 Joseph H. Willner. *B.A., Hamilton, 1966; M.D., New York University, 1970*

Assistant Professors of Anatomy and Cell Biology

- Halina Den. *B.S., Frankfurt (Germany), 1949; M.S., New York University, 1954; Ph.D., Michigan, 1958*
 Abraham B. Eastwood. *B.S., Muhlenberg, 1965; M.S., Lehigh, 1967; Ph.D., 1971*

Assistant Professor of Neurobiology

- Eli Shapiro. *B.S., Columbia, 1970; M.Phil., Yale, 1972; Ph.D., 1976*

Assistant Professors of Clinical Neurology

- Michael Fetell. *B.A., Pennsylvania, 1967; M.D., Albert Einstein, 1972*
 Theodore A. List. *B.A., Kalamazoo, 1963; M.D., Michigan, 1967*
 Richard Mayeux. *B.S., Oklahoma State, 1968; M.D., 1972*
 Robert C. Michener. *B.A., California (San Francisco), 1968; M.D., 1972*
 James R. Miller. *B.A., Amherst, 1960; M.D., New York University, 1964*
 Marcelo Olarte. *B.S., Marist Brothers, 1962; M.D., Cuyo, 1970*
 Stanley R. Resor, Jr. *B.A., Yale, 1967; M.D., Columbia, 1972*
 Sidney Starkman. *B.A., Brooklyn, 1966; M.D., Georgetown, 1970*
 Albert J. Tahmoush. *B.A., Columbia, 1961; M.S., Washington, 1965; M.D., Tufts, 1967*
 Roger Traub. *B.A., Princeton, 1967; Ph.D., Massachusetts Institute of Technology, 1968; M.D., Pennsylvania, 1972*

Assistant Clinical Professors

- Robert A. Esser. *B.S., Loyola, 1941; M.D., Northwestern, 1945*
 Eugenia E. Gamboa. *B.A., Philippines, 1961; M.D., 1966*
 Mark W. Green. *B.A., Case Western Reserve, 1971; M.D., Albert Einstein, 1974*
 Stanley W. Holstein. *B.S., George Washington, 1963; M.D., Georgetown, 1967*
 Charles R. Plank. *B.A., Oklahoma, 1961; M.D., 1965*

ASSOCIATES IN CLINICAL NEUROLOGY

- Sidney M. Cohen, M.D.
 James F. Culleton, M.D.
 Ronald G. Emerson, M.D.
 Stanley Lesse, M.D.
 Bruce Roseman, M.D.
 Robert Wolf, M.D.

ASSISTANT IN CLINICAL NEUROLOGY

- Stephen C. Klass, M.D.

SENIOR STAFF ASSOCIATES

- Mary Chou Chen, M.S.
 H. Ryan Wagner, Ph.D.
 Leonard Zablow, M.A.

STAFF ASSOCIATES

- Ernest Bock, M.A.
 Robert D. Hawkins, Ph.D.
 Peter Lau, M.A.
 Angel Mozo, Ph.D.
 John Paige, Ph.D.
 Alfred M. Salazar, Jr.,
 Ph.D.
 Haruhide Yumiya, Ph.D.

RESEARCH ASSOCIATES

- Ernest Amatniek, Ph.D.
 Vinayak Damle, Ph.D.
 Paul Oratofsky, B.A.
 Guy Valiquette, M.D.

INSTRUCTORS IN CLINICAL NEUROLOGY

- Louise Donahoe, M.D.
 Damon N. Fellman, M.D.
 Gerald J. Smallberg, M.D.

SPECIAL LECTURERS

- Sara Ginsburg, Ph.D.
 Harry Grundfest, Ph.D.
 Richard L. Masland, M.D.
 Carmine T. Vicale, M.D.

SPECIAL LECTURER IN BIOCHEMISTRY

- David Nachmansohn, M.D.

LECTURERS

- Robert E. McMasters, M.D.
 Jeffrey Joel Rosen, Ph.D.

At Mary Imogene Bassett Hospital**Clinical Professor**

- William Amols. *B.A., New York University, 1938; M.D., 1942*

Assistant Clinical Professor

- Lewis L. Hamilton. *B.S., Yale, 1960; M.D., Columbia, 1964*

At Harlem Hospital

Professor of Clinical Neurology

John C. M. Brust, Jr. *B.A., Harvard, 1958; M.D., Columbia, 1962*

Assistant Professors of Clinical Neurology

Alfred C. Bannerman. *B.Sc., Edinburgh, 1963; M.B., Ch.B., 1966*

Edward B. Heaton. *B.S., Oregon, 1964; M.D., Creighton*

Assistant Clinical Professor

Bertel Bruun. *M.D., Copenhagen, 1964*

INSTRUCTORS IN CLINICAL NEUROLOGY

Rafael Borrás, M.D.

William P. Duggan, M.D.

Renee Malouf, M.D.

At St. Luke's-Roosevelt Hospital Center

Clinical Professor

Carl W. Braun. *B.A., Harvard, 1958; M.D., Pennsylvania, 1962*

Assistant Clinical Professors

Sidney E. Bender. *M.D., Toronto, 1962*

Neil Lombardi (also Pediatrics). *B.A., M.D., Boston, 1967*

Kuldip K. Sachdev. *B.S., Agre (India), 1957; M.D., Punjab, 1962*

ASSOCIATES IN CLINICAL NEUROLOGY

Ann Geller, M.D.

Donald G. Rawlinson, M.D.

INSTRUCTOR IN CLINICAL NEUROLOGY

Daniel A. Alkaitis, M.D.

Obstetrics and Gynecology

Willard C. Rappleye Professor and Chairman

Raymond L. Vande Wiele (Director, International Institute for Study of Human Reproduction). *M.D., Louvain, 1947*

At Presbyterian Hospital

Professors

Mieczyslaw Finster (also Anesthesiology). *B.A., Gymnasium (Poland), 1941; M.D., Geneva, 1957*

Georgiana Jagiello (Virgil Damon Professor) (also Human Genetics). *B.A., Boston, 1949; M.D., Tufts, 1955*

L. Stanley James (also Pediatrics). *M.D., Otago (New Zealand), 1948*

Orlando J. Miller (also Human Genetics and Development). *B.S., Yale, 1945; M.D., 1950*
 Allan G. Rosenfield (also Public Health) (Director, Center for Population and Family Health). *B.A., Harvard, 1955; M.D., Columbia, 1959*

Professor of Biochemistry

Seymour Lieberman. *B.S., Brooklyn, 1936; M.S., Illinois, 1937; Ph.D., Stanford, 1941*

Professor of Reproductive Biochemistry

Ines Mandl. *Ph.D., Polytechnic Institute of Brooklyn, 1949*

Professors of Clinical Obstetrics and Gynecology

Henry Clay Frick II. *M.D., Columbia, 1944*

W. Duane Todd. *B.A., Princeton, 1948; M.D., Columbia, 1952*

Associate Professor

Roy H. Petrie. *B.S., Western Kentucky, 1961; M.D., Vanderbilt, 1965*

Associate Professor of Physiology

Michel Ferin. *M.D., Louvain, 1964*

Associate Professors of Clinical Obstetrics and Gynecology

Bruce A. Barron. *B.A., Allegheny, 1955; Ph.D., Yale, 1965; M.D., New York University, 1971*

Edward T. Bowe. *B.S., Columbia, 1957; M.D., 1961*

Harold E. Fox (also Pediatrics). *M.Sc., Rochester and Oxford, 1972*

Wylie C. Hembree III (also Medicine). *B.A., Vanderbilt, 1960; M.D., Washington (St. Louis), 1964*

Raphael Jewelewicz. *M.D., Hebrew (Jerusalem), 1960*

Associate Clinical Professors

Vincent J. Freda. *B.A., Columbia, 1948; M.D., New York University, 1952*

Raymond M. McCaffrey. *B.A., Fordham, 1954; M.D., Cornell, 1958*

David B. Moore. *B.S., Hamilton, 1941; M.D., Columbia, 1944*

Ming-Neng Yeh. *M.D., National Taiwan, 1964*

Senior Research Associate

Inge Deyrenfurth. *B.S., Wilhelm, 1942; M.Sc., Strasbourg, 1944; B.Sc., Heidelberg, 1947*

Assistant Professors

Laxmi Baxi. *M.D., Seth G.S. Medical College (Bombay), 1962*

Phyllis C. Leppert (also Pediatrics). *M.S., Columbia, 1964; M.D., Yale, 1976*

Jen-Ta Shen. *M.D., National Taiwan, 1970; Ph.D., California, 1975*

Assistant Professors of Clinical Obstetrics and Gynecology

Deborah Jean Hales (in the Center for Population and Family Health). *B.A., California (Berkeley), 1973; M.D., Case Western Reserve, 1977*

- Nabil Wafik Husami. *B.S., M.D., American (Beirut), 1972*
 John Milton Hutson. *B.S., Alabam, 1972; M.D., 1975*
 Richard U. Levine. *B.S., Tufts, 1962; M.D., Cornell, 1966*
 Kevin B. Reilly. *B.S., Fairfield (Connecticut), 1965; M.D., Michigan, 1965*

Assistant Clinical Professor

Wolfgang Tretter. *M.D., Heidelberg, 1952*

ASSOCIATES IN CLINICAL OBSTETRICS AND GYNECOLOGY

- Andrew L. Loucopoulos,
M.D.
 Elynn B. Margulis, M.D.
 Lawrence J. Severino, M.D.

RESEARCH ASSOCIATES

- Lajos Bandy, M.S.
 Marian J. Evinger, Ph.D.
 Norma J. Greenfield, Ph.D.
 Hosea Fu-Shih Huang,
Ph.D.
 Henry R. Rey, M.S.

RESEARCH ASSOCIATE IN BIOCHEMISTRY

Laura Ponticorvo, Ph.D.

INSTRUCTOR IN CLINICAL OBSTETRICS AND GYNECOLOGY

Sylvia P. Rubin, M.Sc.

ASSISTANTS IN CLINICAL OBSTETRICS AND GYNECOLOGY

- Ina N. Cholst, M.D.
 Steven G. Kaali, M.D.
 Henry A. Sellner, M.D.
 Barbara E. Shortell, M.D.
 Steven Swersky, M.D.
 Pamela J. Tropper, M.D.
 Leonardo J. Yunis, M.D.

SENIOR STAFF ASSOCIATE

Margarita M. Hawkins,
M.S.

STAFF ASSOCIATES

- Ching H. Chen, Ph.D.
 Veeramac Prasad, Ph.D.
 Dean Van Vugt, Ph.D.

SPECIAL LECTURERS

Equinn Munnell, M.D.
 Gilbert J. Vosburgh, M.D.

LECTURERS

Richard A. Bronson, M.D.
 Jerome A. Dolan, M.D.
 Arnold N. Fenton, M.D.
 John L. Lewis, Jr., M.D.
 Kevin D. Reilly, M.D.
 David L. Rosenfeld, M.D.
 Sidney J. Siegel, M.D.
 Anna L. Southam, M.D.
 Christopher Tietze, M.D.

At Mary Imogene Bassett Hospital

Assistant Clinical Professors

- Douglas H. Barns. *B.S., St. Lawrence, 1950; M.D., Cornell, 1954*
 Balazs Selendy. *M.D., Louvain (Belgium), 1964*

INSTRUCTOR IN CLINICAL OBSTETRICS AND GYNECOLOGY

Mark E. Heller, M.D.

At Harlem Hospital

Professor of Clinical Obstetrics and Gynecology

Solan Chao. *B.A., Cornell, 1954; M.D., Columbia, 1962*

Associate Professors of Clinical Obstetrics and Gynecology

- Hiroko T. Felton. *M.D., Kansai (Japan), 1955*
 Jack E. Maidman. *B.S., California (San Francisco), 1958; M.D., 1962*

Associate Clinical Professor

Stephen L. Matseoane. *B.S., Fort Hare (South Africa), 1954; M.D., Witwatersrand (South Africa), 1959*

Assistant Professor

Keith L. Rawlinson. *B.S., M.D., Alberta (Canada), 1966*

Assistant Professors of Clinical Obstetrics and Gynecology

Sunthorn Bunyaviroch. *B.S., Chulalongkorn (Thailand), 1960; M.D., Siriraj Hospital, 1964*

Young Sook Cho. *M.B., Yonsei, 1955; M.D., 1959*

Nomenida A. Lazaro. *B.S., Santo Tomas (Philippines), 1960; M.D., 1965*

Meredith F. Sirmans. *B.S., Lincoln, 1961; M.D., Meharry, 1965*

Esther S. Suarez. *A.A., Santo Tomas (Philippines), 1955; M.D., 1960*

Alfred J. Williams. *B.A., Howard, 1960; M.D., Meharry, 1964*

Assistant Clinical Professors

Vicki Ann Alexander. *B.S., California (Riverside), 1963; M.D., California (San Francisco), 1974*

Pisan Unchalipongse. *M.D., Chiangma Medical School (Thailand), 1965*

**INSTRUCTORS IN CLINICAL
OBSTETRICS AND GYNECOLOGY**

Sitaram Vithal Chitnis, M.D.

Hasi Das, M.D.

Machelle Alma Harris, M.D.

Ashalatha Mital, M.B., B.S.

Thomas Murray, M.D.

INSTRUCTORS (continued)

Rajasingham Rahulatharan, M.D.

Peter Wright III, M.D.

**ASSISTANT IN CLINICAL
OBSTETRICS AND GYNECOLOGY**

Angela Portale, M.S.

At Morristown Memorial Hospital**Associate Professor of Clinical Obstetrics and Gynecology**

Abraham Risk. *M.D., Dalhousie (Canada), 1957; M.P.H., Johns Hopkins, 1969*

At St. Luke's-Roosevelt Hospital Center**Professor**

Robert S. Neuwirth (F. Huntington and Dorothy Babcock Professor). *B.S., Yale, 1955; M.D., 1958*

Professor of Clinical Obstetrics and Gynecology

Harold M.M. Tovell. *B.A., Toronto, 1951; M.D., 1955*

Associate Clinical Professors

Hussein K. Amin. *M.B., Ch.B., Alexandria (Egypt), 1955*

John F. Dwyer. *B.A., Fordham, 1956; M.D., Cornell, 1960*

Assistant Professor

Michelle P. Warren (also Medicine). *B.A., Mount Holyoke, 1961; M.D., Cornell, 1965*

Assistant Professor of Endocrine Biochemistry

Richard B. Hochberg. *Ph.D., Hahnemann, 1967*

Assistant Professors of Clinical Obstetrics and Gynecology

Ernst G. Bartsich. *M.D., Frankfort, 1962*

Terusada Horiguchi. *M.D., Keio (Tokyo), 1961*

Hamid Mootabar. *M.D., Pahlavi (Iran), 1966; M.P.H., Columbia, 1974*

Haldar H. Shamsi. *M.B.B.S., King Edward Medical College (Pakistan), 1965*

Ivan K. Strausz. *M.B., Ch.B., Capetown, 1958*

Assistant Clinical Professors

Alexander Coman. *M.D., Institute of Medicine and Pharmacy (Rumania), 1948*

David B. Crawford. *B.S., North Carolina, 1943; M.D., New York University, 1946*

Emmanuel M. Greenberg. *M.D., State University of New York (Downstate), 1941*

Ivan J. Jacobson. *B.A., Belgrade (Yugoslavia), 1948; M.D., 1955*

Gyula Nemes. *B.A., Gynn.Szekesfehervar, 1946; M.D., Budapest, 1954*

Ian G. Van Praagh. *M.D., Toronto, 1955*

Marcia L. Storch. *B.A., Bryn Mawr, 1955; M.D., Woman's Medical College of Pennsylvania, 1973*

Riley W. Waller. *B.S., LeMoyne, 1943; M.D., Howard, 1947*

Senior Research Associate

Muriel Feigelson. *Ph.D., New York University, 1961*

**INSTRUCTORS IN CLINICAL
OBSTETRICS AND
GYNECOLOGY**

Farshad Agahi, M.D.

Terry L. Andrews, M.D.

Felipe Bozzo, M.D.

Kok Chung Chang, M.D.

Gerard de Catalogne, M.D.

Frederick Clare, M.D.

Paul S. Colcher, M.D.

Satwant Kaur Dhmoon,
M.R.C.O.G.

Balinas Espinosa, M.D.

Rauf G. Faroqui, M.B., B.S.

Paul Filipescu, M.D.

Henry Freuman, M.D.

Nargess A. Hakimi-Fard,
M.D.

John Jakus, M.D.

Jay Joel Kelson, M.D.

E. Nicholas Klein, M.D.

Gary M. Levine, M.D.

Leon Lewenstein, M.D.

Peter S. Maran, M.D.

INSTRUCTORS (continued)

Monica Claudette Martin,
M.D.

Ezatolah Mohajer-Shojai,
M.D.

Alam Morris, M.D.

Adamandia

Panayotopoulos, M.D.

Benu Pascariu, M.D.

Humberto Portillo, M.D.

Meera Prabat, M.B.B.S.

George S. Radney, M.D.

Raphael Reiss, M.D.

Ronald J. Reiss, M.D.

Irving Ward Robinson,
M.D.

Arnold Roufa, M.D.

Peter S. Sailon, M.D.

Bruce M. Schiffman, M.D.

Istvan Paul Tornai, M.D.

Filippo Vita, M.D.

Olwen Joy Wellington,
M.B., B.S.

Mary E. Wilson, M.D.

**ASSISTANT IN CLINICAL
OBSTETRICS AND
GYNECOLOGY**

Malca Sane, M.D.

LECTURERS

Naif K. Basile, M.D.

Charles H. Debrovner,
M.D.

Michael Harel, M.D.

Roger Hassid, M.D.

Andre Nehorayoff, M.D.

Robert M. Podell, M.D.

Richard A. Ruskin, M.D.

Fouad Surur, M.B.B.Ch.

Alois Vasicka, M.D.

**ASSOCIATES IN CLINICAL
OBSTETRICS AND
GYNECOLOGY**

Bernardo Handszer, M.D.

Daniel A. Tsin, M.D.

Ophthalmology

Edward S. Harkness Professor and Chairman

Charles J. Campbell. *M.D., George Washington, 1948; B.S., Muskingum, 1949; M.S., Rochester, 1951; Med Sc.D., Columbia, 1957*

At Presbyterian Hospital

Professors

Endre A. Balazs (Malcolm P. Aldrich Professor). *M.D., Budapest, 1942*

Peter Gouras. *B.A., Johns Hopkins, 1951; M.D., 1955*

Professor of Ocular Physiology

Laszlo Z. Bitó. *B.A., Bard, 1959; Ph.D., Columbia, 1963*

Professor of Ophthalmic Biochemistry

Abraham Spector. *Ph.D., New York University, 1957*

Professor of Microbiology

Wladyslaw Manski. *M.Phil, Warsaw, 1939; D.Sc., Wroclaw (Poland), 1951*

Professor of Clinical Ophthalmology

Harold F. Spalter. *B.A., Brown, 1951; M.D., Columbia, 1955*

Clinical Professor

Anthony Donn. *B.S., Yale, 1947; M.D., Columbia, 1952*

Associate Professor of Physiology

Jorge Fischbarg. *M.D., Buenos Aires, 1962; Ph.D., Chicago, 1971*

Associate Professors of Clinical Ophthalmology

Myles M. Behrens. *B.A., Yale, 1958; M.D., Columbia, 1962*

Richard W. Darrell. *B.A., Harvard, 1955; M.D., 1959; Sc.D., Columbia, 1965*

Andrew deRoeth, Jr. *B.S., Northwestern, 1943; M.D., 1946*

R. Linsy Farris. *M.D., Duke, 1961*

Max Forbes. *B.A., Cornell, 1951; M.D., Chicago, 1957*

Francis A. L'Esperance, Jr. *B.A., Dartmouth, 1952; M.D., Harvard, 1956*

Sally Moore (Orthoptics). *B.S., Delaware, 1952*

Balachandran D. Srinivasan. *Ph.D., Columbia, 1964; M.D., 1967*

Stephen Trokel. *B.A., Cornell, 1954; M.S., Rochester, 1956; M.D., 1959; Med. Sc.D., Columbia, 1965*

Associate Clinical Professors

William J. Cooper. *B.S., Franklin and Marshall, 1953; M.D., Cornell, 1956*

John W. Espy. *B.S., Franklin and Marshall, 1953; M.D., Cornell, 1956*

Frank B. Hoefle. *B.A., Dartmouth, 1957; M.D., Harvard, 1961*
 George M. Howard. *B.A., Dartmouth, 1952; M.D., Albany, 1959*

Senior Research Associate

Debdutta Roy. *B.Sc., Calcutta, 1959; M.Sc., 1961; D.Phil, 1966*

Assistant Professor of Biophysical Ophthalmology

Charles J. Koester. *B.S., Carnegie Institute of Technology, 1950; Ph.D., Rochester, 1955*

Assistant Professor of Ophthalmic Biochemistry

James P. Dillon. *B.S., Canisious College, 1964; M.S., Columbia, 1973; Ph.D., 1974*

Assistant Professor of Ophthalmic Pharmacology

Prasad S. Kulkarni. *B.S., Shivaji (India), 1965; M.S., State University of New York (Downstate), 1971; Ph.D., 1974*

Assistant Professor of Radiation Biology

Basil V. Worgul. *B.S., Miami, 1969; Ph.D., Vermont, 1974*

Assistant Professors of Clinical Ophthalmology

Arnold W. Forrest. *B.A., Columbia, 1939; M.D., New York University, 1942*
 Emil Wirostko. *B.S., Fordham, 1956; M.D., Cornell, 1960; Sc.D., Columbia, 1967*

Assistant Clinical Professors

Hugh M. Moss. *B.A., Harvard, 1952; M.D., Pennsylvania, 1954*
 Ellen F. Regan. *B.A., Wellesley, 1940; M.D., Yale, 1943*

ASSOCIATES IN CLINICAL OPTHALMOLOGY

Howard M. Eggers, M.D.
 Albert J. Hofeldt, M.D.
 William A. James, Jr., M.D.
 Rainer N. Mittl, M.D.

RESEARCH ASSOCIATES

E. Anita Anderson
 Ethel I. Anderson, Ph.D.
 Gerard Armand, Ph.D.
 Mary K. Cowman, Ph.D.
 Mary T. Flood, B.S.
 Margaret H. Garner, Ph.D.
 William H. Garner, Ph.D.
 James E. Haley, Ph.D.
 Lu-Ku-Li, Ph.D.
 Jong J. Lim, Ph.D.
 Kasimierz Malinowski, Ph.D.

INSTRUCTORS IN CLINICAL OPTHALMOLOGY

Martin L. Leib, M.D.
 Lawrence G. Pape, M.D.
 Louis D. Pizzarello, M.D.
 Jaime Santamaria III, M.D.

ASSISTANTS IN CLINICAL OPTHALMOLOGY

Richard D. Banyard, M.D.
 Lisa G. Barbera, M.D.
 Donald H. Green, M.D.
 Richard G. Lennon, M.D.
 Cynthia Mackay, M.D.
 Lance D. Redler, M.D.

SENIOR STAFF ASSOCIATES

Suraj Prakash Bhat, Ph.D.
 Heinz Rosskothén
 Charles Weiss, M.D.

STAFF ASSOCIATE

Janet L. Denlinger, M.D.

SPECIAL LECTURERS

Frank D. Carroll, M.D.
 George R. Merriam, M.D.

SPECIAL LECTURES IN BIOCHEMISTRY

Zacharias Dische, M.D.
 Karl Meyer, M.D.

LECTURERS

Frederic H. Deutsch, Ph.D.
 Frank Di Benedetto, Ph.D.
 Hampson S. Sisler, Ph.D.
 Mark D. Stern, M.D.
 Julius A. Vida, Ph.D.

At Mary Imogene Bassett Hospital

Assistant Clinical Professor

Thomas A. Farell. *B.A., Hamilton, 1957; M.D., McGill, 1961*

ASSOCIATE IN CLINICAL OPHTHALMOLOGY

Charles B. Deichman, M.D.

At Harlem Hospital

Assistant Professor of Clinical Ophthalmology

Herman C. Jordan. *B.A., Colgate, 1954; M.D., Howard, 1964*

INSTRUCTORS IN CLINICAL
OPHTHALMOLOGY

Rajendra K. Bansal, M.B., B.S.

Antonio M. Gonzalez, M.D.

INSTRUCTORS (*continued*)

John P. Mitchell, M.D.

Ram P. Tiwari, M.S.

At St. Luke's-Roosevelt Hospital Center

Associate Clinical Professor

James C. Newton. *B.S., Fordham, 1949; Ph.D., 1953; M.D., Jefferson, 1957*

ASSOCIATE IN CLINICAL
OPHTHALMOLOGY

John Eden, M.D.

INSTRUCTORS IN CLINICAL
OPHTHALMOLOGY

Louis V. Angioletti, Jr.,
M.D.

Chin Wing Chu, M.D.

Bernard J. Fowler, M.D.

Charles Merker, M.D.

Chalempong Sarakhun,
M.D.

Howard K. Weisberg, M.D.

ASSISTANTS IN CLINICAL
OPHTHALMOLOGY

Ulises Arango, M.D.

Philip A. Bonanno, M.D.

Robert C. Della Rocca,
M.D.

Bruce M. Hyman, M.D.

Richard S. Kochman, M.D.

Thomas O. Muldoon, M.D.

Robert P. Newhouse, M.D.

ASSISTANTS (*continued*)

D. Paul Satya, M.B., B.S.

Morton H. Seelenfreund,
M.D.

George Traykovski, M.D.

Joseph Wynn Wesley, M.D.

LECTURERS

Dennis Freilich, M.D.

Edward L. Raab, M.D.

Orthopedic Surgery

Frank Stinchfield Professor of Clinical Orthopedic Surgery and Chairman

Alexander Garcia. *B.S., College of the City of New York, 1940; M.D., Long Island College of
Medicine, 1943*

At Presbyterian Hospital

Professor

C. Andrew L. Bassett. *M.D., Columbia, 1948; Med.Sc.D., 1955*

Professors of Clinical Orthopedic Surgery

- Harold M. Dick. *B.A., Princeton, 1956; M.D., New York University, 1960*
 S. Ashby Grantham. *B.A., Washington (St. Louis), 1952; M.D., 1955*
 Charles S. Neer II. *B.A., Dartmouth, 1939; M.D., Pennsylvania, 1942*
 Charles T. Ryder. *B.S., Massachusetts Institute of Technology, 1939; M.D., Harvard, 1943*

Professor of Clinical Pathology

- Austin D. Johnson. *B.A., Columbia, 1945; M.D., 1947*

Associate Professor of Anatomy and Cell Biology

- Stephen Bruce Doty. *B.A., Rice, 1961; M.A., 1963; Ph.D., 1965*

Associate Professors of Clinical Orthopedic Surgery

- George B. Ambrose. *B.A., Columbia, 1940; M.D., 1943*
 Nas S. Eftekhari. *M.D., Teheran, 1960*
 Hugo A. Keim. *B.S., St. Mary's (Minnesota), 1956; M.S., Northwestern, 1966; M.D., Loyola, 1960*

Associate Clinical Professors

- David L. Andrews. *B.A., Williams, 1952; M.D., Columbia, 1956*
 John R. Denton. *B.S., U.S. Military Academy, 1960; M.D., Medical College of Alabama, 1967*
 Rosamond Kane. *M.D., Columbia, 1952*

Assistant Clinical Professors

- Robert M. Reiss. *B.A., Columbia, 1951; M.D., 1959*
 James N. Worcester, Jr. *B.A., Yale, 1947; M.D., Columbia, 1955*

Assistant Professors of Clinical Orthopedic Surgery

- Howard A. Kiernan, Jr. *B.S. Holy Cross, 1962; M.D., New York University, 1966*
 Christopher B. Michelson. *B.A., Bowdoin, 1961; M.D., Columbia, 1969*

Assistant Professor of Orthopedic Biomechanics

- Robert W. Pawluk. *B.S., Columbia, 1974; M.B.A., 1977*

**ASSOCIATES IN CLINICAL
ORTHOPEDIC SURGERY**

- Louis U. Bigliani, M.D.
 Peter N. Carbonara, M.D.
 William U. Cavallaro, M.D.
 Robert N. Dunn, M.D.
 Merle H. Katzman, M.D.
 Harvey Orlin, M.D.
 Thomas D. Rodda, M.D.
 Joseph E. Salvatore, M.D.
 William A. Sinton, M.D.
 L. Arne Skilbred, M.D.
 David M. Smith, M.D.

ASSOCIATES (continued)

- Martin L. Sorger, M.D.
 Joel D. Weinstein, M.D.
- INSTRUCTORS IN CLINICAL
ORTHOPEDIC SURGERY**
- Steven Berkowitz, M.D.
 Michael J. Bronson, M.D.
 Stuart J. Fischer, M.D.
 Richard E. Fleming, Jr.,
 M.D.
 Lawrence A. Lefkowitz,
 M.D.
 Stephen J. McIlveen, M.D.
 David Price Royce, Jr., M.D.

INSTRUCTORS (continued)

- E. Baldwin Self, Jr., M.D.
 Harvey S. Sicherman, M.D.
 Ronald Tietjen, M.D.
- SENIOR STAFF ASSOCIATE**
 George Tzitzikalakis, M.S.
- STAFF ASSOCIATE**
 Sharon M. Mitchell, B.S.
- SPECIAL LECTURER**
 Frank Stinchfield, M.D.

At Harlem Hospital

Associate Professor of Clinical Orthopedic Surgery

Marvin L. Shelton. *B.S., Howard, 1951; M.D., 1956*

ASSOCIATE IN CLINICAL ORTHOPEDIC SURGERY

Aaron M. Gold, M.D.

INSTRUCTORS IN CLINICAL ORTHOPEDIC SURGERY

William L. King, M.D. (in Surgery)

INSTRUCTORS (continued)

Caleb F. Medley, Jr., M.D. (in Surgery)

John B. Nailor, M.D. (in Surgery)

Germuckh S. Walha, M.D. (in Surgery)

At Helen Hayes Hospital

Professors of Clinical Orthopedic Surgery

George Van B. Cochran. *B.A., Dartmouth, 1953; M.D., Columbia, 1956; Med.Sc.D., 1957*

Alice L. Garrett. *B.S., Washington State, 1944; M.D., Southern California, 1954*

Associate Clinical Professor

Raphael K. Levine. *B.A., Brandeis, 1961; M.D., Jefferson, 1965*

Assistant Clinical Professor

Edward B. Leahey. *B.A., Fordham, 1941; M.D., Georgetown, 1944*

ASSOCIATES IN CLINICAL ORTHOPEDIC SURGERY

Robert L. Boothe, M.D.

Abraham S. Kovarsky, M.D.

At St. Luke's-Roosevelt Hospital Center

Professor of Clinical Orthopedic Surgery

Joseph W. Fielding. *M.D., Toronto, 1946*

Clinical Professor

Robert E. Zickel. *B.A., Cornell, 1952; M.D., 1958*

Assistant Clinical Professors

Vincent J. Fietti, Jr. *B.A., Boston, 1968; M.D., 1972*

Frederic E. Helbig. *B.A., Brown, 1964; M.D., Boston, 1969*

Tarek Hisham Mardam-Bey. *M.D., American (Beirut), 1972*

Ronald M. Match. *B.A., Hofstra, 1953; M.D., Jefferson, 1957*

Andrew H. Patterson. *B.A., North Carolina, 1954; M.D., Columbia, 1958*

George L. Unis. *B.A., New York University, 1960; M.D., New Jersey College of Medicine and Dentistry, 1975*

ASSOCIATES IN CLINICAL
ORTHOPEDIC SURGERY

William G. Hamilton, M.D.
James C. Parkes II, M.D.

INSTRUCTORS IN CLINICAL
ORTHOPEDIC SURGERY

Richard J. Cea, M.D.
John F. Crowe, M.D. (in Surgery)
Sanford A. Ratzan, M.D.
Luther F. Warren, M.D.
George J. Zambetti, M.D.

Otolaryngology

Professor and Chairman

Maxwell Abramson. *B.A., Wesleyan, 1957; M.D., Union (Albany), 1961*

At Presbyterian Hospital

Professor

Juergen Tondorff. *M.D., Kiel (Germany), 1938; Ph.D. Heidelberg, 1945*

Professors of Clinical Otolaryngology

Robert M. Hui. *B.A., Southern California, 1943; M.D., 1946*

Robin M. Rankow. *B.S., College of the City of New York, 1935; D.D.S., Columbia, 1940; M.D., Rochester, 1951*

Professor of Clinical Audiology and Speech Pathology

Thomas H. Fay. *B.A., Florida, 1949; M.A., Columbia, 1950; Ph.D., Illinois, 1958*

Associate Professor

Andrew Blitzer (also Oral Surgery). *B.A., Adelphi, 1966; D.D.S., Columbia, 1970; M.D., Mt. Sinai School of Medicine (New York), 1973*

Associate Professor of Auditory Biophysics

Shyam K. Khanna. *B.Sc., Lucknow (India), 1951; D.R.E., St. Xaviers (Bombay), 1951*

Associate Clinical Professors

Frank D. Mignona. *B.A., Princeton, 1961; M.D., New Jersey College of Medicine and Dentistry, 1965*

Lawrence Savetsky. *B.A., New York University, 1951; M.D., State University of New York (Downstate), 1955*

Malcolm H. Schvey. *B.A., Lehigh, 1947; M.A., Columbia, 1950; M.D., Amsterdam, 1956*

Associate Professor of Clinical Dentistry

Steven Roser (in Surgery). *B.A., Middlebury, 1955; D.M.D., Harvard, 1968; M.D., 1972*

Assistant Professor of Biochemical Otolaryngology

Cheng Chun Huang. *B.S., Taiwan, 1963; M.S., Vanderbilt, 1966; Ph.D., Iowa, 1970*

Assistant Professors of Clinical OtolaryngologySoly Baredes. *B.A., Columbia, 1972; M.D., 1976*Anthony Frederick Jahn. *B.Sc., Toronto, 1969; M.Sc., 1970; M.D., 1974***Assistant Clinical Professors**John D. Piro (also Prosthodontics). *B.A., Fordham, 1943; D.D.S., Columbia, 1946*Raymond B. Strauss. *B.A., Washington (St. Louis), 1950; Ph.D., Florida, 1956; M.D., Western Reserve, 1968***INSTRUCTORS IN CLINICAL
OTOLARYNGOLOGY**

Vincent G. Caruso, M.D.

Arthur B. Lacher, M.D.

Richard S. Mega, M.D.

Daniel J. Pender, M.D.

Nicholas D. Pontilena, M.D.

INSTRUCTORS (continued)

William R. Richtmeier, M.D.

Peter D. Westerhoff, M.D.

Melvin Wiederkehr, M.D.

Howard D. Zipper, M.D.

RESEARCH ASSOCIATE

Hiroshi Moriyama, M.D.

STAFF ASSOCIATES

Michael Berreby, M.D.

Svetlana Kaufman, M.D.

Halit Pastaci, Ph.D.

At Harlem Hospital**Associate Clinical Professor**Errol A. Thompson. *M.B., University College (Dublin), 1936***Assistant Professor**Lee David Eisenberg (in Surgery). *B.S., St. John's (New York), 1967; M.D., State University of New York (Downstate), 1971***Assistant Clinical Professor**Ransford C. Newman. *M.B., B.S., London, 1960; F.R.C.S., Edinburgh, 1968***At St. Luke's-Roosevelt Hospital Center****Associate Clinical Professors**John S. Lewis. *M.D., Alberta (Canada), 1953*Stanley Whitfield. *Certificate, Harris Academy (Dundee), 1940; M.B., Ch.B., St. Andrew's University Medical School, 1946***INSTRUCTORS IN CLINICAL
OTOLARYNGOLOGY**

Awny Aziz Abdou, M.B.,

Ch.B

Arshad H. Amjad, M.D.

INSTRUCTORS (continued)

Maria Aramburu, M.D.

Neville W. Carmical, M.D.

James F. Grillo, M.D.

INSTRUCTORS (continued)

Tay Bong Lee, M.D.

Pi-Tang Lin, M.D.

Mauriciu Rodescu, M.D.

Pathology**Francis Delafield Professor and Chairman**Donald W. King. *M.D., Syracuse, 1949*

At Presbyterian Hospital

Professors

- Richard Axel (also Biochemistry). *B.A., Columbia, 1967; M.D., Johns Hopkins, 1970*
 William A. Blanc. *B.A., Geneva, 1940; M.D., 1947; Ph.D., 1952*
 Paul Ellner (also Microbiology). *M.S., Southern California, 1952; Ph.D., Maryland, 1956*
 Cecilia M. Fenoglio. *B.S., St. Elizabeth, 1965; M.D., Georgetown, 1969*
 Soldano Ferrone (in Surgery). *M.D., Milan (Italy), 1964; Ph.D., 1971*
 Gabriel C. Godman (also Microbiology). *B.A., New York University, 1941; M.D., 1944*
 Conrad L. Pirani. *B.A., Johns Hopkins, 1954; M.D., Rochester, 1958*
 Ralph M. Richart. *B.A., Johns Hopkins, 1954; M.D., Rochester, 1958*
 Virginia Tennyson (also Anatomy and Cell Biology). *B.S., Pennsylvania State, 1946; M.S., Baylor, 1956; Ph.D., Columbia, 1960*

Professor of Microbiology

- Henry J. Vogel. *B.S., London, 1939; M.S., New York University, 1941; Ph.D., 1949*

Professor of Comparative Pathology

- Ross M. Grey. *D.V.M., Alabama Polytechnic Institute, 1945*

Professors of Neuropathology

- Phillip E. Duffy. *B.A., Columbia, 1943; M.D., 1947*
 Leon Roizin (in Psychiatry). *B.A., State Lyceum (Bessarabia), 1930; M.D., Royal University (Milan), 1935*

Professor of Surgical Pathology

- Luciano Ozzello. *M.D., Turin, 1951*

Adjunct Professors

- Robert V. Hutter. *B.A., Syracuse, 1950; M.D., State University of New York (Syracuse), 1954; M.A., Yale, 1958*
 Harry L. Ioachim. *M.D., Bucharest, 1949*
 Sidney Pestka. *B.A., Princeton, 1957; M.D., Pennsylvania, 1961*

Professors of Clinical Pathology

- Carmia Borek (in Radiology). *B.S., M.S., Ph.D., Weitzmann Institute (Israel), 1967*
 Austin D. Johnston (in Orthopedic Surgery). *B.A., Columbia, 1945; M.D., 1947*
 Nicole Suci-Foca (in Surgery). *B.S., Bucharest (Rumania), 1959; M.S., 1960; Ph.D., 1965*

Professor of Clinical Surgical Pathology

- Karl Perzin. *B.A., Columbia, 1954; M.D., 1958*

Clinical Professors

- Victor Herbert. *B.S., Columbia, 1948; M.D., 1952*
 Pablo Rubinstein. *M.D., Chile, 1962*
 Sheldon C. Sommers. *M.D., Harvard, 1941*

Clinical Professor of Oral Pathology

Melvin N. Blake. *D.D.S., New York University, 1955*

Adjunct Clinical Professor

Jan Vincent Johannesen. *M.D., Bergen (Norway), 1966*

Associate Professors

John J. Fenoglio, Jr. *B.A., Harvard, 1965; M.D., Georgetown, 1969*

Daniel M. Knowles. *B.A., Bridgeport, 1969; M.D., Chicago, 1973*

John F. Nicholson (also Pediatrics). *B.A., Vanderbilt, 1955; M.D., 1958*

Michelle A. Pellegrino (in Surgery). *Ph.D., Pavia (Italy), 1963*

Associate Professor of Dentistry

David J. Zegarelli. *B.A., Columbia, 1965; D.D.S., 1969*

Associate Professors of Neuropathology

Lester M. Geller. *B.A., Cornell, 1947; M.A., Michigan State, 1948; Ph.D., New York University, 1953*

Mavis Kaufman (in Psychiatry). *M.D., New York Medical College, 1944*

Adjunct Associate Professors

Ernest Baden. *M.A., Sorbonne, 1946; D.D.S., New York University, 1950; M.D., Geneva, 1962*

M. Richard Pachter. *M.D., Zurich, 1956*

William Pollack. *M.S., Rutgers, 1950; Ph.D., 1964*

Robert R. Rickert. *B.A., Michigan, 1958; M.D., Johns Hopkins, 1962*

Harry H. Stumpf. *B.A., New York University, 1947; M.D., State University of New York (Downstate), 1951*

John A. Terzakis. *B.A., Columbia, 1957; M.D., New York University, 1961*

Kaity Yannopoulos. *M.D., Greece, 1954*

Frederick T. Zugibe. *B.S., St. Francis (Illinois), 1951; M.S., Chicago, 1959; Ph.D., 1960*

Associate Professor of Clinical Neuropathology

Richard S. Defendini. *B.A., Michigan, 1948; M.A., 1952; M.D., Rochester, 1961*

Associate Professors of Clinical Pathology

Thomas A. Blumenfeld. *A.A., North Carolina, 1960; M.D., Tennessee, 1964*

Arline D. Deitch (in Anatomy). *B.A., Brooklyn, 1944; M.A., Columbia, 1946; Ph.D., 1954*

Reba M. Goodman. *B.A., Indiana, 1949; M.A., Columbia, 1953; Ph.D., 1956*

Mary E. King. *B.A., Smith, 1947; M.D., Columbia, 1951*

Michael Pesce. *B.S., St. Johns, 1967; Ph.D., 1971*

Myron Tannenbaum (in Urology). *B.S., New York University, 1952; M.S., 1955; Ph.D., 1957; M.D., Chicago, 1961*

Ruth H. Vogel. *Ph.D., New York University, 1958*

Associate Professor of Clinical Pediatric Pathology

H. Joachim Wigger. *M.D., Hamburg, 1954*

Associate Clinical Professors

- Irwin. A. Almenoff. *B.S., College of the City of New York, 1948; M.D., Cornell, 1952*
 Daniel W. Benninghoff. *B.A., Yale, 1949; M.D., Columbia, 1953*
 Donald E. Brown. *M.D., Harvard, 1943*
 John M. Budinger. *B.S., Northwestern, 1950; M.D., 1954*
 Robert L. Hirsch. *B.A., Cornell, 1947; M.D., 1951*
 Artemis D. Nash. *B.A., Smith, 1949; M.D., Columbia, 1953*
 David N. Silvers (also Dermatology). *B.A., Haverford, 1964; M.D., Duke, 1968*
 Stanley Simbonis. *B.S., Yale, 1953; M.D., 1957*
 Harold J. Sobel. *B.A., Brooklyn, 1950; M.D., Chicago Medical School, 1954*
 Richard L. Swarm. *B.A., Washington (St. Louis), 1949; M.D., 1950*
 Nicholas J. Willson. *B.S., Saint Peter's, 1959; M.D., Seton Hall, 1963*

Adjunct Associate Clinical Professor

- Majid Ali. *M.B.B.S., Punjab (India), 1963*

Assistant Professors

- James S. Brassel. *B.A., Holy Cross (Massachusetts), 1968; M.D., Tufts, 1973*
 Jerome Owen Cantor. *B.A., Columbia, 1971; M.D., Pennsylvania, 1975*
 Christopher P. Crum. *B.A., Virginia, 1970; M.D., 1974*
 Margaret M. Grimes. *B.A., Rosemont (Pennsylvania), 1971; M.D., New York Medical College, 1975*
 Stephen Keller. *B.S., Pace, 1971; M.A., M.Phil., Ph.D., Columbia, 1974*
 Jay Lefkowitz. *B.A., Clark, 1972; M.D., Columbia, 1976*
 Charles C. Marboe. *B.A., Princeton, 1971; M.D., Pennsylvania State, 1976*
 Merlin D. Marquardt (in Ophthalmology). *B.S., Wisconsin, 1967; M.D., 1971*
 Ricardo Mesa-Tejada. *B.S., Manhattan, 1964; M.D., Madrid, 1970*
 Armand F. Miranda. *B.S., Columbia, 1969; Ph.D., 1973*
 Ah-Kau Ng. *B.S., National Chung Hsing (Taiwan), 1969; M.A., State University of New York (Plattsburg), 1972; Ph.D., Temple, 1975*
 Geoffrey J. O'Neill. *B.Sc., Glasgow, 1970; Ph.D., 1973*
 Neelavathy Pushparaj. *M.B.B.S., Madras (India), 1961*
 Janet Tannenbaum. *B.A., Brandeis, 1969; M.Phil., Columbia, 1974; Ph.D., 1975*

Adjunct Assistant Professors

- Solange G. Abunassar. *M.D., American (Beirut), 1968*
 Paul Bachner. *B.A., College of the City of New York, 1959; M.D., Columbia 1963*
 Larry E. Douglass. *B.A., Washington (St. Louis), 1959; M.D., Vanderbilt, 1960*
 Howard B. Goldstein. *B.A., Colgate, 1955; M.D., Albany Medical College, 1959*
 Arthur I. Hurvitz. *D.V.M., Michigan State, 1964; Ph.D., California (Davis), 1967*
 Catherine Kambolis. *M.D., Athens, 1955*
 Paul A. Kriger. *B.S., City College, 1967; M.D. New York Medical College, 1971*
 Richard A. McReynolds. *M.S., Virginia, 1968; M.D., 1971*
 Basil Moumgis. *M.D., Pittsburgh, 1949*
 Frederick Muschenheim. *B.A., Howard, 1953; M.D.C.M., McGill, 1963*
 Robert D. Newman. *B.S., California (Los Angeles), 1958; M.D., 1962*
 Joseph E. O'Brien. *B.A., Columbia, 1957; M.D., State University of New York (Downstate), 1961*

Assistant Professors of Clinical Neuropathology

- Herbert Barden. *B.S., Brooklyn, 1952; M.S., New York University, 1960; Ph.D., 1964*
 Arthur P. Hays. *B.A., Dartmouth, 1962; Med.Sci.D., 1963; M.D., Colorado, 1966*

Anthony Marchand. *B.A., Connecticut, 1966; M.D., Duke 1970*

Joel A. Roth. *B.A., Brooklyn, 1964; M.D., State University of New York (Downstate), 1968*

ASSOCIATE IN CLINICAL
PATHOLOGY

Frederick van Lente, M.D.

At St. Luke's-Roosevelt Hospital Center

Professor

S. Raymond Gambino. *B.S., Antioch, 1948; M.D., Rochester, 1952*

Professor of Clinical Pathology

Arthur W. Branwood. *M.B.Ch.B., Edinburgh, 1942; M.D., 1948*

Professors of Clinical Surgical Pathology

Robert R. Pascal. *B.A., Columbia, 1958*

Stephen F. Ryan. *B.S., Regis (Colorado), 1957; M.D., Colorado, 1961*

Associate Clinical Professors

John Y. Kiyasu. *B.A., California (Berkeley), 1951; Ph.D., 1955*

Louise L. Phillips. *B.S., William and Mary, 1934; M.D., Columbia, 1940; Ph.D., 1950*

Assistant Professor

Deng Fong Liau. *M.Sc., McGill, 1968; Ph.D., 1971*

Assistant Professors of Clinical Pathology

Kenneth F. Button. *B.A., Indiana, 1966; M.D., 1970*

Derek Englander. *M.D., Royal College (London), 1963*

Assistant Clinical Professors

John J. Di Re. *B.S., McGill, 1953; M.D., George Washington, 1957*

Harold P. Gaetz. *B.S., McGill, 1953; M.D., 1958*

Bozidar Lazaric. *M.D., Belgrade, 1956*

Corazon Sian. *A.A., Santo Tomas (Philippines), 1958; M.D., 1963*

INSTRUCTORS IN CLINICAL
PATHOLOGY

Elizabeth Ames, M.D.

Petra Elena P. Banogon, M.D.

INSTRUCTORS (continued)

Vijai Katatikarn, M.D.

Rose-Sunitha Thayaparan, M.D.

Pediatrics

Reuben S. Carpentier Professor and Chairman

Michael Katz (also Public Health). *B.A., Pennsylvania, 1949; M.D., State University of New York (Downstate), 1956; M.S., Columbia, 1963*

At Presbyterian Hospital

Professors

- R. Peter Altman (Schullinger Professor of Pediatric Surgery) (also Surgery). *B.A., Colgate, 1955; M.S., Rochester, 1958; M.D., New York Medical College, 1961*
- Arthur D. Bloom (also Human Genetics and Development). *B.A., Harvard, 1956; M.D., New York University, 1960*
- Ralph Dell. *B.A., Pomona, 1957; M.D., Pennsylvania, 1961*
- Darryl C. De Vivo (also Neurology). *B.A., Amherst, 1959; M.D., Virginia, 1964*
- Welton M. Gersony. *B.A., Syracuse, 1954; M.D., State University of New York (Upstate), 1958*
- L. Stanley James (also Obstetrics and Gynecology). *M.D., Otago (New Zealand), 1948*
- Robert B. Mellins. *B.A., Columbia, 1948; M.D., Johns Hopkins, 1952*
- Sergio Piomelli. *B.A., Liceo Sannazzaro (Naples), 1948; M.D., Naples, 1954*
- Myron Winick (Williams Professor; Director, Institute of Human Nutrition). *B.A., Columbia, 1951; M.S., Illinois, 1952; M.D., State University of New York (Downstate), 1956*

Professors of Clinical Pediatrics

- Abe Chutorian (also Neurology). *B.A., Manitoba, 1949; B.S., 1952; M.D., 1957*
- Arnold R. Gold (also Neurology). *B.A., Texas, 1947; M.S., Florida, 1949; M.D., Lausanne, 1950*
- Sylvia P. Griffiths. *B.A., Hunter, 1944; M.D., Yale, 1948*
- Jerry C. Jacobs. *B.A., Columbia, 1952; M.D., 1956*
- Niels L. Low (also Neurology). *M.D., South Carolina, 1940*
- David Shaffer (also Psychiatry). *M.D., London, 1961*
- Joe D. Wray (in Public Health). *B.A., Stanford, 1947; M.D., 1952*

Professor of Clinical Psychiatry

- H. Donald Dunton. *M.D., Rochester, 1945*

Clinical Professor of Pediatric Psychology

- Michael Lewis. *B.A., Pennsylvania, 1958; Ph.D., 1962*

Associate Professors

- Nicholas Cunningham (also Public Health). *B.A., Harvard, 1950; M.D., Johns Hopkins, 1955*
- Joseph Graziano (also Pharmacology). *B.S., Long Island, 1967; Ph.D., Rutgers, 1971*
- William C. Heird. *B.S., Maryville, 1958; M.S., Vanderbilt, 1963; M.D., 1964*
- Allen I. Hyman (also Anesthesiology). *B.A., Columbia, 1955; M.D., Albany Medical College, 1959*
- Ehud Krongrad. *M.D., Hebrew (Jerusalem), 1965*
- Gilbert W. Mellin. *B.S., Bethany, 1945; M.D., Johns Hopkins, 1949*
- Akira Morishima. *M.D., Keio (Japan), 1954; P.D., 1961*
- John F. Nicholson (also Pathology). *B.A., Vanderbilt, 1955; M.D., 1959*
- Pedro Rosso (in Obstetrics and Gynecology and Institute of Human Nutrition). *M.D., Chile, 1966*
- David Rush (also Public Health). *B.A., Harvard, 1955; M.D., 1959*
- Katherine Sprunt. *B.A., Wellesley, 1942; M.D., Johns Hopkins, 1945*

Associate Professor of Pediatric Pharmacology

Joseph Graziano. *B.S., Long Island, 1967; Ph.D., Rutgers, 1971*

Associate Professors of Clinical Pediatrics

- Russell S. Asnes. *B.A., Boston, 1959; M.D., Tufts, 1963*
 Stephen J. Atwood. *B.A., Dartmouth, 1968; M.D., Albert Einstein, 1972*
 Jennifer J. Bell. *B.A., Swarthmore, 1953; M.D., New York University, 1961*
 William J. Davis. *B.A., Wilkes, 1961; M.D., Columbia, 1965*
 John M. Driscoll. *B.A., Hamilton, 1958; M.D., Bowman Gray, 1962*
 Harold E. Fox (also Obstetrics and Gynecology). *M.Sc., Rochester and Oxford, 1972*
 Allan Hordof. *B.A., Hobart, 1962; M.D., New York University, 1966*
 Anthony Mansell. *B.A. Princeton, 1961; M.D., Ohio State, 1965*
 Martin Nash. *B.A., Duke, 1960; M.D., 1964*
 Jane Pitt. *B.A., Radcliffe, 1960; M.D., 1964*
 Anneliese L. Sitarz. *B.A., Bryn Mawr, 1950; M.D., Columbia, 1954*
 Carl N. Steeg. *B.A., Johns Hopkins, 1958; M.D., New York Medical College, 1962*
 Dorothy Warburton (in Human Genetics and Development). *Ph.D., McGill, 1961*

Associate Clinical Professors

- Fred Agre. *B.A., Lafayette, 1957; M.D., Duke, 1961*
 Robert Appleby. *M.D., Johns Hopkins, 1949*
 William A. Bauman. *B.S., Harvard, 1943; M.D., Columbia, 1946*
 Constance J. Hayes. *B.S., St. Rose, 1959; M.D., Loyola, 1965*
 John J. Kangos. *B.S., Rutgers, 1945; M.D., Long Island College of Medicine, 1948*
 Michael Novogroder. *B.S., Brooklyn, 1965; M.D., State University of New York (Upstate), 1969*
 Tove Rosen. *B.A., Rochester, 1961; M.D., State University of New York (Downstate), 1965*
 Jack Shiller. *B.A., North Carolina, 1947; M.D., Columbia, 1952*
 Joseph A. Silverman. *B.A., Princeton, 1952; M.D., Columbia, 1956*

Assistant Professors

- Kwame Anyane-Yeboah. *M.D., Ghana, 1972*
 Fredrick Bierman. *B.S., Union (Schenectady), 1969; M.D., State University of New York (Downstate), 1973*
 Vincent Bonagura (also Microbiology). *B.A., Columbia, 1971; M.D., 1975*
 Dennis Davidson. *B.S., St. Lawrence, 1970; M.D., Loyola Stritch School of Medicine, 1974*
 Catherine Driscoll. *B.S., Fairleigh Dickinson, 1967; M.D., Medical College of Pennsylvania, 1974*
 Candace Jean Erickson. *B.A., George Washington, 1969; M.D., Maryland, 1973*
 Gabriel G. Haddad. *B.S., American (Beirut), 1969; M.D., 1972*
 Karen Hein. *B.A., Wisconsin, 1960; M.D., Columbia, 1970*
 Phyllis Leppert (also Obstetrics and Gynecology). *M.S., Columbia, 1964; M.D., Yale, 1976*
 Joseph S. Levy. *M.D., Hadassah (Israel), 1971*
 Adrien Moessinger. *M.D., Lausanne, 1971*
 Nigel Paneth (also Public Health) (in the Sergievsky Center). *B.A., Columbia, 1968; M.D., Harvard, 1972; M.P.H., Columbia, 1978*
 Leila M. Pang (also Anesthesiology). *B.A., Hawaii, 1966; M.D., State University of New York (Downstate), 1970*
 Joan A. Regan. *M.D., Missouri, 1974*
 Philip Rosenthal. *B.S., State University of New York (Downstate), 1971; M.D., 1975*
 Ulana Sanocka. *B.S., Brooklyn, 1968; M.D., New York University, 1974*

- Karl F. Schulze. *B.A., Carleton, 1961; M.D., Rochester, 1965*
 Robert L. Seigle. *B.A., Northwestern, 1970; M.D., Columbia, 1974*
 S. Alex Stalcup. *B.A., Whittier, 1967; M.D., California, 1971*
 Raymond I. Stark. *B.S., Columbia, 1963; M.D., 1970*
 Shobhana Vora. *M.D., Bombay (India), 1973*
 Christine Ann Walsh. *M.D., Yale, 1973*

Assistant Professors of Clinical Pediatrics

- Bernard R. Feldman. *B.S., William and Mary, 1955; M.D., Chicago Medical School, 1959*
 Charles Feldman. *B.A., Columbia, 1966; M.D., State University of New York (Downstate), 1970*
 William Gerba. *B.S., Fordham, 1971; M.D., Albert Einstein, 1974*
 Burton Grebin. *B.A., Adelphi, 1962; M.D., New York Medical College, 1966*
 Donald E. Hutchings (also Psychiatry). *B.A., Lake Forest, 1959; M.A., Chicago, 1963*
 Matilde Irigoyen. *B.A., Buenos Aires, 1966; M.D., 1971*
 Celia Ores. *M.D., Berne (Switzerland), 1956*

Assistant Clinical Professors

- Rose G. Ames. *B.A., Barnard, 1939; M.D., Columbia, 1944*
 Alexander Blum, Jr. *B.S., Yale, 1944; M.D., Harvard, 1947*
 Frederick M. Bomback. *B.A., Brandeis, 1965; M.D., New York Medical College, 1969*
 Matilda B. Brust. *B.A., Marietta, 1952; M.D., New York University, 1956*
 Roger Challop. *B.S., Brooklyn, 1963; M.D., New York Medical College, 1967*
 Yvonne T. Driscoll. *B.A., Trinity, 1958; M.D., Woman's Medical College of Pennsylvania, 1962*
 T. Donald Eisenstein. *B.A., Johns Hopkins, 1952; M.D., Albany Medical College, 1956*
 Jane Eliot Fried (in Psychiatry). *B.A., Vassar, 1964; M.D., Columbia, 1970*
 Marguerite J. Gates. *B.A., Barnard, 1950; M.D., Columbia, 1954*
 Gustave Gavis. *B.A., Indiana, 1948; M.D., State University of New York (Downstate), 1952*
 Thurman B. Givan, Jr. *B.S., Pittsburgh, 1949; M.D., Columbia, 1953*
 Stephen Glaser. *B.A., Columbia, 1960; M.D., New York University, 1964*
 Bertram H. Grossman. *B.A., North Carolina, 1948; M.D., Georgetown, 1959*
 Kenneth H. Katz. *B.A., Lafayette, 1968; M.D., New York Medical College, 1973*
 Murray D. Kuhr. *B.S., Cincinnati, 1961; M.D., Chicago, 1965*
 Betty C.M.L. Kuo. *B.A., Vassar, 1959; M.D., Albany Medical College, 1964*
 George Lazarus. *B.A., Yale, 1967; M.D., Columbia, 1971*
 Dean N. Martin. *B.A., Hofstra, 1959; M.D., Albany Medical College, 1963*
 Harriet E. McGurk. *B.A., Radcliffe, 1967; M.D., Albert Einstein, 1973*
 Daniel J. Melia. *B.A., Harvard, 1941; M.D., Columbia, 1949*
 Harriette R. Mogul. *B.A., Bryn Mawr, 1961; M.D., Albert Einstein, 1965*
 Damyanti Moorjani (also Rehabilitation Medicine). *B.S., Bombay, 1953; M.D., Grant (Bombay), 1957*
 Stanley Morrison. *B.A., Temple, 1963; M.D., George Washington, 1967*
 Herbert Poch. *B.A., Columbia, 1949; M.D., 1953*
 Morton H. Rachelson. *B.A., Syracuse, 1946; M.D., Tulane, 1950*
 Margaret M. Rice. *B.S., Marymount, 1943; M.D., New York Medical College, 1947*
 Roderick C. Richards. *B.A., Cornell, 1945; M.D., 1948*
 Louis Rodrigues. *B.S., College of the City of New York, 1955; M.D., State University of New York (Downstate), 1959*
 John S. Rosmaita. *B.A., St. Peter's, 1953; M.D., State University of New York, (Downstate), 1957*
 Malcolm S. Schwartz. *D.O., College of Osteopathic Medicine and Surgery, 1967*
 Edith M. J. Kuo-Ying Shen. *M.D., Ludwig-Maximilian (Munich), 1960*

- Kung-Tso Sheng. *M.D., St. John's (Shanghai), 1954*
 Elliot J. Siegel. *B.S., Pennsylvania, 1954; M.D., 1968*
 Gilbert Simon. *B.A., Colgate, 1958; M.D., Rochester, 1962*
 William H. Smith. *B.A., Rochester, 1941; M.D., 1944*
 Susan Spear. *B.A., Wellesley, 1968; M.D., Columbia, 1972*
 David Stiles. *B.A., Harvard, 1940; M.D., 1943*
 Martin B. Vita. *B.A., Yale, 1950; M.D., 1954*
 William W. Whitten. *B.A., Wesleyan, 1945; M.D., New York Medical College, 1947*
 David Wisotsky. *B.S., City College, 1970; M.D., Albert Einstein, 1974*

Assistant Clinical Professor of Psychiatry

- Edwin A. Goldstein. *B.A., Brooklyn, 1952; M.D., Union (Albany), 1958*

ASSOCIATES IN CLINICAL PEDIATRICS

- Lilian Wah-Ying Chiu, M.D.
 Maryann J. Colenda, M.D.
 John L. Costa, M.D.
 Robert A. Hands, M.D.
 Alan Kanter, M.D.
 Peter F. Migel, M.D.
 Robert M. Schwartz, M.D.

RESEARCH ASSOCIATES

- Elizabeth Anisfeld, Ph.D.
 David Evans, Ph.D.
 Frank T. Nakamura, B.S.
 Rajasekhar Ramakrishnan, Sc.D.
 Carol Seaman, M.S.
 Malathy Singh, Ph.D.

INSTRUCTORS IN CLINICAL PEDIATRICS

- Martha L. Amarant, M.D.
 Gaya Aranoff, M.D.
 Bruce Beeber, M.D.
 Betty Chang, M.D.
 William J. Chernack, M.D.
 Michele Denize, M.D.
 Arlene Falk, M.D.
 Stanley H. Gilbert, Jr., M.D.

INSTRUCTORS (continued)

- Patrick Hicks-Hartman, M.D.
 Marie B. Keith, M.D.
 Michael L. Lapkin, M.D.
 Judith Luskin, M.D.
 Sylvia Morgan, M.D.
 Morton J. Seligman, M.D.
 John G. Slater, M.D.
 D. Loran Southern, M.D.
 Nicki Lynn Timko, M.D.
 Mary Versfelt, M.D.

ASSISTANTS IN CLINICAL PEDIATRICS

- Alma T. Blitz, M.D.
 Kuang Hu Chien, M.D.
 Chung Chieng, M.D.
 Bernard Etra, M.D.
 Rosalinda Rubinstein, M.D.
 Susan Skalsky, M.D.
 Samuel T. Wilmit, M.D.

SENIOR STAFF ASSOCIATES

- Mysore R. Gandhi, M.S.
 Carol Seaman, M.S.

STAFF ASSOCIATES

- Yelda Aksoy, M.S.
 Naomi Bartnoff, M.S.

ASSOCIATES (continued)

- Mark Chait, B.S.
 Ludovici Guarini, M.D.
 Michael Koch, Ph.D.
 Dorcas Koeningsberger, M.S.
 Anita Lustenberger, M.S.
 Mary Judith Murphy, M.D.
 Catherine Muttart, M.S.
 Cheryl L. Nagel, M.S.
 Molly L. Nozyce, M.A.
 Linda D. O'Neill, M.S.
 Robin Schwartz, M.S.
 Thomas Soulos, M.S.
 Janice A. Stalcup, M.P.H.
 Mary E. Steir, M.S.
 Phyllis Taterka, M.S.
 Sten Vermund, M.D.
 Alan Zubrow, M.D.
 Christine L. Zucker, M.S.

LECTURERS

- Albert Aharon, M.D.
 Armond V. Mascia, M.D.
 Yaakov Schechter, Ph.D.

SPECIAL LECTURER

- James A. Wolff, M.D.

At Mary Imogene Bassett Hospital

Assistant Clinical Professors

- Joe H. Cannon. *B.A., Vanderbilt, 1942; M.D., 1945*
 Allan Cunningham. *B.A., Yale, 1962; M.D., Western Reserve, 1966*

ASSOCIATES IN CLINICAL PEDIATRICS

- Pedro De Alarcon, M.D.
 John G. Freehafer, M.D.

At Harlem Hospital

Associate Professor

Margaret Heagerty. *B.A., Seton Hill, 1957; B.S., West Virginia, 1959; M.D., Pennsylvania, 1961*

Associate Professors of Clinical Pediatrics

Wiener Leblanc. *B.S., Haiti, 1950; M.D., 1956*

Gene-Ann Polk. *B.A., Oberlin, 1948; M.D., Woman's Medical College of Pennsylvania, 1952; M.P.H., Columbia, 1958*

Assistant Professors

Ilene Fennoy. *B.A., Stanford, 1968; M.D., California (San Francisco), 1973*

Cleveland M. Moore. *B.A., California (Berkeley), 1971; M.D., Stanford, 1976*

Mark Rapoport. *B.A., M.D., Boston, 1970; M.P.H., Howard, 1973*

Assistant Professors of Clinical Pediatrics

Araceli R. Acajas. *M.D., Santo Tomas (Phillipines), 1961*

Josephine Kerr. *B.A., Cornell, 1947; M.D., New York University, 1951*

Yusuf M. Khakoo. *M.B., B.S., Bombay, 1962*

Assistant Professor of Clinical Rehabilitation Medicine

Lucille C. Gunning. *B.A., New York University, 1945; M.D., Woman's Medical College of Pennsylvania, 1949*

Assistant Clinical Professors

David Bateman. *B.A., Wooster, 1968; M.D., Tufts, 1973*

Serge Fenelon. *M.D., Lausanne, 1973*

Vincent E. Hutchinson. *M.B., B.S., West Indies, 1972*

Marguerita A. Silvera. *B.S., Brooklyn, 1969; M.D., Albert Einstein, 1973*

Claudina Y. Wallace. *B.S., Howard, 1963; M.D., 1967*

INSTRUCTORS IN CLINICAL PEDIATRICS

Beverly Anderson, M.D.

Delores J. Gayle-Thompson, M.D.

Anne Hutcheon, M.D.

INSTRUCTORS (continued)

Robert Hutcheon, M.D.

Petronella Manning-Alleyne, M.D.

Sheila Lynn Palevsky, M.D.

Rachelle Scott, M.D.

At Morristown Memorial Hospital

Associate Clinical Professors

Stephen Wang. *B.A. Columbia, 1960; M.D., 1964*

Philip R. Ziring. *B.A., New York University, 1958; M.D., 1962*

Assistant Clinical Professors

Martin Cohen. *M.D., State University of New York (Upstate), 1967*

Ella Cummins. *B.A., Smith, 1935; M.D., Albany Medical College, 1939*

- Robert Kornblum. *B.A., Columbia, 1958; M.D., State University of New York (Downstate), 1962*
 William Lupatkin. *B.S., Columbia, 1965; M.S., 1966; Ph.D., 1970; M.D., Miami (Florida), 1974*
 Lawrence M. Skolnick. *B.A., Queens, 1968; M.D., New York University, 1972; M.P.H., North Carolina, 1980*

INSTRUCTORS IN CLINICAL PEDIATRICS

- Elizabeth Hill, M.D.
 Rama Seshamani, M.D.

At Overlook Hospital

Associate Clinical Professors

- Solomon J. Cohen. *B.A., Cornell, 1944; M.D., Johns Hopkins, 1951*
 Gloria Schragar. *B.A., Brooklyn, 1944; M.D., Woman's Medical College of Pennsylvania, 1948*

Assistant Clinical Professors

- Joseph I. Boylan. *B.A., Columbia, 1951; M.D., Yale, 1955*
 Fredrick C. Braun, Jr. *B.S., Georgetown, 1951; M.D., Jefferson, 1955*
 Howard S. Britt. *B.A., M.D., Boston, 1970*
 Burton M. Feinsmith. *B.S., Arkansas, 1949; M.S., Florida, 1951; M.D., Berne, 1961*
 Benjamin H. Josephson. *B.S., North Carolina, 1949; M.D., New York Medical College, 1952*
 Joseph Kalbacher. *B.S., Yale, 1944; M.D., Cornell, 1946*
 John H. Krikorian. *B.A., Yale, 1958; M.D., Bowman Gray, 1963*
 Carolkay Lissenden. *B.A., Pennsylvania, 1959; M.D., Woman's Medical College of Pennsylvania, 1964*
 Lewis I. Sank. *B.A., Johns Hopkins, 1957; M.D., 1961*
 Frederic A. Schulaner. *B.S., Tufts, 1955; M.D., 1959*
 Margaret E. Symonds. *M.B., London, 1941; B.S., 1945*

ASSOCIATES IN CLINICAL PEDIATRICS

- Paul Avondoglio, M.D.
 Arnold N. Constad, M.D.
 Paul A. Kearney, M.D.
 Barry Lauton, M.D.
 Wayne D. Stettler, M.D.
 Charles B. Terhune, M.D.
 Sandy P. Waran, M.D.

INSTRUCTORS IN CLINICAL PEDIATRICS

- Frank P. Frenda, M.D.
 Carl H. Herman, M.D.
 Alexander R. Horowitz, M.D.
 Victor S. Lamberto, M.D.
 Bharati S. Mullick, M.D.
 Vinnakota V.P. Rao, M.D.

INSTRUCTORS (continued)

- Dudley A. Roberts, M.D.
 Stanislaw Rosnowski, M.D.
 Arvind P. Shah, M.D.
 James Sorger, M.D.
 John F. Vigorita, M.D.

At St. Luke's-Roosevelt Hospital Center

Professor of Pediatrics

- Louis Z. Cooper. *B.S., Yale, 1954; M.D., 1957*

Associate Professors of Clinical Pediatrics

- Susan G. Gordon. *B.A., Mount Holyoke, 1946; M.D., Howard, 1950*
 Doris L. Wethers. *B.S., Queens (New York), 1948; M.D., Yale, 1952*

Associate Clinical Professor

Helen Rodriguez-Trias. *B.S., Puerto Rico, 1957; M.D., 1960*

Assistant Professor

Elena B. Klein. *M.D., State Institute of Medicine and Pharmacy (Rumania), 1953; Ph.D., Institute of Microbiology (Rumania), 1972*

Assistant Professors of Clinical Pediatric Psychology

Madeline W. Appell. *B.A., Queens (New York), 1962; M.A., 1963*

Jeanne Brooks-Gunn. *B.A., Connecticut College, 1969; Ed.M., Harvard, 1970; Ph.D., Pennsylvania, 1975*

Nathan A. Fox. *B.A., Williams, 1970; Ph.D., Harvard, 1975*

Assistant Clinical Professors

Dennis Allendorf. *B.S., Georgetown, 1965; M.D., New York Medical College, 1970*

Anastasios Anastasiades. *M.D., Athens, 1950*

Robert Antar. *B.S., Brooklyn, 1965; M.D., Louvain (Belgium), 1970*

Saroj Sahgal Bakshi. *M.B., B.S., Government Medical College (India), 1960; M.D., Institute of Postgraduate Medical Education and Research (India), 1969*

Chaya Chakrabarti. *B.Sc., Calcutta, 1963; M.D., 1969*

Herbert I. Cohen. *M.D., Johns Hopkins, 1949*

Gisela T. Dalrymple. *M.D., Woman's Medical College of Pennsylvania, 1951*

Ragabardial R. Dwarka. *B.S., Hebrew (Jerusalem), 1965; M.D., 1969*

Donald L. Feinberg. *B.A., Hamilton, 1945; M.D., New York University, 1949*

Joan M. Flanigan. *B.A., Case Western Reserve, 1962; M.D., 1966*

Fadel M. Hochroth. *B.A., Louisville, 1953; M.D., 1957*

Harry Kimmel. *B.A., St. Andrews (Bucharest), 1940; M.D., Bucharest, 1949*

Katherine Lodyjensky. *M.D., Montreal, 1943*

Neil Lombardi (also Neurology). *B.A., M.D., Boston, 1967*

Monica Ruth Meyer. *B.A., Harvard, 1967; M.D., Case Western Reserve, 1973*

Anthony F. Michel. *M.D., Faculté de Médecine (Haiti), 1956*

Richard Mones. *B.A., Brooklyn, 1967; M.D., New York Medical College, 1971*

Farrokh Sharivar. *M.D., Tehran, 1966*

Shantha Subramaniam. *M.B., B.S., Madras (India), 1962*

Lucy M. Swift. *B.A., Barnard, 1948; M.D., Columbia, 1953*

Phienvit Tantibedhyangkul. *M.D., Mahido (Thailand), 1959; Ph.D., Columbia, 1971*

Sayenna A. Uduman. *D.M.E.S., Kilpauk (India), 1963; M.D., Madras, 1966*

Max F. Van Gilder. *B.S., Tulane, 1967; M.D., 1971*

Ranjeet Virdi. *B.S., India, 1960; M.D., 1960*

Elizabeth Watkins. *B.A., Randolph-Macon Women's College, 1947; M.D., Columbia, 1951*

ASSOCIATES IN CLINICAL PEDIATRICS

Ricarda L. Baum, M.D.

Renata Frenkel, M.D.

Robert L. Hite, M.D.

Diane Hochlerin, M.D.

Nancy Holahan, M.D.

Shahid Hossenali, M.D.

Thomas H. Hyatt, Jr., M.D.

Ruth E. Kessler, M.D.

Kusum Khanna, M.B.B.S.

ASSOCIATES (continued)

Priscilla W. Lewis, M.D.

Edward A. Nichols, M.D.

Flora Ramirez, M.D.

Thelma Verano-Santiago,
M.D.

INSTRUCTORS IN CLINICAL PEDIATRICS

Robert William Amler, M.D.

Carlos Emilio Arzeno, M.D.

INSTRUCTORS (continued)

Myrna Aquino Damien,
M.D.

Morel Duverseau, M.D.

Christodoulos Iordanou,
M.D.

Richard Gary Merkler, M.D.

David Osgood, M.D.

Melanie Rivenzon, M.D.

Michael Glen Teitel, M.D.

Steven Tsoutsouras, M.D.

Brenda Harris Tynes, M.D.

Pharmacology

David Hosack Professor and Chairman

Brian F. Hoffman. *A.A., Princeton, 1943; M.D., Long Island College of Medicine, 1947*

Professors

J. Thomas Bigger, Jr. (also Medicine). *B.A., Emory, 1955; M.D., Georgia, 1960*

Frederick G. Hofmann. *B.A., Michigan, 1943; Ph.D., Harvard, 1952*

Norman Kahn (also Dental and Oral Surgery). *B.A., Columbia, 1954; D.D.S., 1958; Ph.D., 1964*

Harold C. Neu (also Medicine). *B.A., Creighton, 1956; M.D., Johns Hopkins, 1960*

Shi-Hsun Ngai (also Anesthesiology). *M.D., National Central (Nanking), 1944*

Michael R. Rosen (also Pediatrics). *B.A., Wesleyan, 1960; M.D., State University of New York (Downstate), 1964*

Wilbur H. Sawyer (Gustavus and Louis Pfeiffer Professor). *B.A., Harvard, 1942; M.D., 1945; Ph.D., 1950*

Hsueh-Hwa Wang. *M.D., National Central (Nanking), 1946*

Andrew L. Wit. *B.S., Bates, 1963; Ph.D., Columbia, 1968*

Adjunct Professors

Paul F. Craneheld. *Ph.B., Wisconsin, 1946; Ph.D., 1951; M.D., Albert Einstein, 1964*

Peter K. T. Pang. *B.Sc., Hong Kong, 1964; M.S., Yale, 1968; Ph.D., 1970*

Jurg Schneider. *M.D., Basel (Switzerland), 1945*

Sidney Spector (also Anesthesiology). *B.S., Denver, 1948; M.S., 1950; Ph.D., Jefferson, 1956*

Robert M. Weiss. *B.S., Franklin and Marshall, 1957; M.D., State University of New York (Downstate), 1960*

Associate Professors

John Bilezikian (also Medicine). *B.A., Harvard, 1965; M.D., Columbia, 1969*

Joseph Graziano (in Pediatrics). *B.S., Long Island, 1967; Ph.D., Rutgers, 1971*

Adjunct Associate Professors

Marvin R. Blumenthal. *B.S., Michigan, 1946; M.D., Columbia, 1949*

Ira Cohen. *B.A., Columbia, 1969; M.D., Ph.D., New York University, 1974*

Martin M. Winbury. *B.S., Long Island, 1940; M.S., Maryland, 1942; Ph.D., New York University, 1954*

Senior Research Associate

Lance L. Simpson. *B.A., Vanderbilt, 1966; Ph.D., California, 1969*

Assistant Professors

Kenneth Dangman. *B.S., Bucknell, 1971; M.A., M.Phil., Columbia, 1974; Ph.D., 1977*

Peter Danilo, Jr. *Ph.D., Columbia, 1974*

Daniel J. Goldberg (also Neurology). *Ph.D., Yale, 1974*

Jaya Haldar. *M.Sc., Calcutta, 1961; Ph.D., London, 1966*

Douglas N. Ishii (in the Cancer Center). *B.A., Berkeley, 1967; Ph.D., Stanford, 1974*

Alan M. Jeffrey (also Public Health). *B.S., Hull (England), 1966; Ph.D., North Wales, 1970*

- Lou Katz (in the Cancer Center). *Ph.D., Wisconsin, 1959*
 Tuan Duc Pham (also Anatomy). *B.S., St. Edward's (Texas), 1962; M.S., Loyola, 1967; M.Phil., Ph.D., Columbia, 1975*
 Richard B. Robinson. *Ph.D., Illinois, 1975*
 Steven A. Siegelbaum (in the Center for Neurobiology and Behavior). *Ph.D., Yale, 1978*

Adjunct Assistant Professors

- Edward B. Kirsten. *B.S., Fairleigh Dickinson, 1962; M.S., New York University, 1966; Ph.D., City College, 1969*
 Lawrence Tilley. *D.V.M., Iowa State, 1969*

RESEARCH ASSOCIATES

- Truman R. Brown, Ph.D.
 Pamela Garlick, Ph.D.
 Samuel M. Ross, B.E.E.
 (Electrical Engineering)

STAFF ASSOCIATES

- Penelope Altman Boyden,
 Ph.D.
 William Eng, B.S.
 Irina Golyakhovsky, Ph.D.
 Kenneth W. Hewett, Ph.D.

STAFF ASSOCIATES (continued)

- Arthur Hoffmeyer, B.S.
 Iris Nemhauser, Ph.D.

LECTURER

- Kwang Soo Lee, M.D.

SENIOR STAFF ASSOCIATE

- Arline Albala, B.A.

Physiology

Professor and Acting Chairman

- David Schachter. *B.S., New York University, 1946, M.D., 1949*

Professors

- Shu Chien. *M.B., National Taiwan, 1954; Ph.D., Columbia, 1957*
 Eric R. Kandel (also Psychiatry). *B.A., Harvard, 1952; M.D., New York University, 1956*
 Irving Kupfermann (also Psychiatry). *Ph.D., Chicago, 1964*
 William L. Nastuk. *B.S., Rutgers, 1939; Ph.D., 1945*
 Mero Nocenti. *B.A., West Virginia, 1951; M.S., 1952; Ph.D., Rutgers, 1955*
 John P. Reuben (in Neurology). *B.A., Grinnell, 1954; M.S., Rochester, 1956; Ph.D., Florida, 1959*
 James H. Schwartz (also Neurology). *B.S., Columbia, 1954; M.D., New York University, 1959; Ph.D., Rockefeller, 1964*

Associate Professors

- Qais Al-Awqati (also Medicine). *M.B., Ch.B., Baghdad, 1962*
 Martin Blank. *B.S., College of the City of New York, 1954; Ph.D., Columbia, 1957; Ph.D., Cambridge, 1959*
 Raimond Emmers. *B.A., East Texas Baptist, 1953; M.A., North Carolina, 1955; Ph.D., Syracuse, 1958*
 Michel Ferin (in Obstetrics and Gynecology). *M.D., Louvain, 1964*
 Jorge Fischberg (in Ophthalmology). *M.D., Buenos Aires, 1962; Ph.D., Chicago, 1971*
 Claude P. J. Ghez (also Neurology). *B.A., Geneva, 1960; M.D., Harvard, 1964*

Senior Research Associates

- John D. Koester. *B.A., Wooster (Ohio), 1965; Ph.D., Columbia, 1971*
 Shunichi Usami. *M.D., Kyoto Prefectural University of Medicine (Japan), 1949; Ph.D., 1957*

Assistant Professors

- Kung-Ming Jan (also Medicine). *M.B., National Taiwan, 1967; Ph.D., Columbia, 1971*
 Herbert Lipowsky. *M.S., Polytechnic Institute of Brooklyn, 1968; Ph.D., California (San Diego), 1975*
 Hugh Nellans (in Medicine). *B.A., Lawrence, 1967; Ph.D., Yale, 1971*

RESEARCH ASSOCIATES

- Richard E. Abbott, Ph.D.
 Jack T. Alexander, B.S.
 Ronald D. Carlin, Ph.D.
 Szloma Kowarski, M.A.
 Mary M. L. Lee, Ph.D.

STAFF ASSOCIATES

- Anna Linda Baldwin, Ph.D.
 Robert G. King, B.Sc.
 Angeles B. Ribera, Ph.D.
 Lily M. Soo, Ph.D.

Psychiatry**Professor of Clinical Psychiatry and Acting Chairman**

- Sidney Malitz. *B.S., Tulane, 1943; M.D., Chicago Medical School, 1946*

At New York State Psychiatric Institute**Professors**

- Eric R. Kandel (also Physiology). *B.A., Harvard, 1952; M.D., New York University, 1956*
 Donald F. Klein. *B.A., Colby, 1947; M.D., State University of New York (Downstate), 1952*
 Irving Kupferman (also Physiology) (in the Center for Neurobiology and Behavior). *Ph.D., Chicago, 1964*
 Edward J. Sachar (Lawrence C. Kolb Professor). *B.A., Harvard, 1952; M.D., Pennsylvania, 1956*
 Robert L. Spitzer. *B.A., Cornell, 1953; M.D., New York University, 1957*
 Robert J. Weiss (also Medicine) (also Public Health). *B.A., George Washington, 1947; M.D., Columbia, 1951*

Professor of Biochemistry

- Maurice M. Rapport. *B.S., College of the City of New York, 1941; Ph.D., California Institute of Technology, 1946*

Professor of Dentistry

- Austin H. Kutscher. *B.A., New York University, 1945; D.D.S., Columbia, 1946*

Professor of Medical Psychology

- Samuel Sutton. *Ph.D., Chicago, 1955*

Professor of Neuropathology

- Leon Roizin. *B.A., State Lyceum (Bessarabia), 1930; M.D., Royal (Milan), 1936*

Professor of Public Health

- Denise Kandel (Sociomedical Sciences). *Ph.D., Columbia, 1960*

Professor of Social Sciences

Bruce Dohrenwend (also Public Health) (Epidemiology). *B.A., Columbia, 1950; Ph.D., Cornell, 1955*

Professors of Clinical Psychiatry

Gene G. Abel. *M.D., Iowa, 1965*

H. Donald Dunton (in Pediatrics). *M.D., Rochester, 1945*

L. Erlenmyer-Kimling (in Human Genetics and Development). *B.S., Columbia, 1957; Ph.D., 1960*

Ronald R. Fieve. *B.A., Wisconsin, 1952; M.D., Harvard, 1955*

Archie R. Foley. *B.A., Queen's (Canada), 1943; M.D., C.M., 1947; M.S., Columbia, 1962*

Lothar Hidro-Franck. *M.D., Columbia, 1948*

Alexander H. Glassman. *B.A., Illinois, 1956; M.D., 1958*

Murray Glusman. *B.S., New York University, 1934; M.D., 1938*

Barry J. Gurland. *M.B., Ch.B., Capetown, 1955*

Joseph Jaffe. *B.A., Columbia, 1944; M.D., New York University, 1947*

Donald S. Kornfeld. *B.S., Franklin and Marshall, 1950; M.D., Yale, 1954*

John D. Rainer (in Human Genetics and Development). *M.D., Columbia, 1951*

James H. Ryan. *B.A., Yale, 1952; M.D., Harvard, 1956*

David Shaffer (also Pediatrics). *M.D., London, 1961*

John Weber. *B.A., Duke, 1939; M.D., Yale, 1943*

Professor of Clinical Psychiatric Epidemiology

Thomas S. Langner (in Public Health). *B.A., Harvard, 1948; Ph.D., Columbia, 1954*

Professors of Clinical Psychology

Anke Ehrhardt. *Ph.D., Dusseldorf, 1969*

Rachel Gittelman. *B.A., College of the City of New York, 1957; Ph.D., Columbia, 1966*

Clinical Professors

Willard Gaylin. *B.A., Harvard, 1947; M.D., Case Western Reserve, 1951*

Roger MacKinnon. *M.D., Columbia, 1950*

Lionel Ovesey. *B.A., California (San Francisco), 1937; M.D., 1941*

Ethel Person. *B.A., Chicago, 1956; M.D., New York University, 1960*

Clinical Professor of Medical Psychology

Rita Rudel. *B.S., College of the City of New York, 1946; M.A., 1949; Ph.D., New York University, 1955*

Associate Professor of Medical Psychology

Jacques Rutschmann. *D.Sc., Geneva, 1956*

Associate Professor of Neuropathology

Mavis Kaufman (in Pathology). *M.D., New York University, 1944*

Associate Professors of Clinical Neurobiology and Behavior

Thomas J. Carew. *B.A., Loyola (Los Angeles), 1966; M.A., California State (Los Angeles), 1967; Ph.D., California (Riverside), 1970*

Vincent F. Castellucci. *B.A., Laval, 1960; B.Sc., 1964; Ph.D., Washington (St. Louis), 1968*

Associate Professor of Clinical Neurochemistry

Hadassah Tamir. *M.S., Hebrew (Jerusalem), 1955; Ph.D., Israel Institute of Technology, 1959*

Associate Professor of Clinical Pathology

Liselotte Graf. *M.D., Vienna, 1937*

Associate Professors of Clinical Psychiatry

Ruth Bennett (Sociology) (in Public Health). *Ph.D., Columbia, 1962*

Jerrold S. Maxmen. *B.A., Wayne State, 1963; M.D., 1967*

Frederic M. Quitkin. *B.A., Princeton, 1958; M.D., State University of New York (Downstate), 1962*

Ronald O. Rieder. *B.A., Harvard, 1964; M.D., 1968*

Stuart Yudofsky. *B.A., New York University, 1966; M.D., Baylor, 1970*

Associate Professors of Clinical Psychology

Judith V. Becker. *M.S., Eastern Washington State, 1968; Ph.D., Southern Mississippi, 1975*

W. Crawford Clark. *Ph.D., Michigan, 1958*

Jean Endicott. *Ph.D., Columbia, 1967*

Dennis D. Kelly. *Ph.D., Columbia, 1966*

Heino F. L. Meyer-Bahlburg. *Ph.D., Dusseldorf, 1970*

Associate Professor of Clinical Psychopharmacology

Thomas Cooper. *M.A., Fairleigh Dickinson, 1970*

Associate Clinical Professors

Anne E. Bernstein. *B.A., Barnard, 1958; M.D., Albert Einstein, 1962*

Paul A. Bradlow. *M.D., Hahnemann, 1946*

Richard G. Druss. *B.A., Yale, 1955; M.D., Columbia, 1959*

Gloria Faretra. *M.D., Georgetown, 1952*

Richard A. Gardner. *M.D., State University of New York (Downstate), 1956*

Rodman Gilder, Jr. *M.D., Columbia, 1944*

Arthur Green. *B.A., Rochester, 1951; M.D., Amsterdam (The Netherlands), 1955*

Stanley Heller. *B.A., Yale, 1956; M.D., Columbia, 1960*

Winslow R. Hunt. *B.A., Chicago, 1946; M.A., 1950; M.D., Columbia, 1958*

Alexander N. Levay. *M.D., Rochester, 1957*

Robert S. Liebert. *B.S., Syracuse, 1951; M.A., Clark, 1956; M.D., New York University, 1960*

Mary C. MacKay. *M.D., Dalhousie (Canada), 1959*

Donald I. Meyers. *B.S., Franklin and Marshall, 1946; M.D., Jefferson, 1950*

Helen C. Meyers. *B.A., Hunter, 1945; M.D., New York University, 1949*

- John F. O'Connor. *B.S., Columbia, 1948; M.D., State University of New York (Downstate), 1952*
 Seymour Post. *M.D., New York University, 1947*
 Daniel Shapiro. *M.D., Illinois, 1945*
 Leonard M. Sheehy. *B.A., Harvard, 1960; M.D., McGill, 1968*
 Henry I. Spitz. *B.A., Lafayette (Pennsylvania), 1961; M.D., New York Medical College, 1965*
 Ralph N. Wharton. *M.D., Columbia, 1957*

Associate Clinical Professor of Medical Psychology

- Kenneth Frank. *M.S., Columbia, 1964; Ph.D., 1960*

Associate Clinical Professor of Psychiatric Social Work

- Bluma Swerdloff. *D.S.W., Columbia, 1960*

Associate Clinical Professor of Neuropathology

- Nicholas Willson. *B.S., St. Peter's (Jersey City), 1959; M.D., New Jersey College of Medicine and Dentistry, 1963*

Senior Research Associate

- Morton Levitt. *M.S., George Washington, 1959; Ph.D., Howard, 1966*

Assistant Professors of Anatomy and Cell Biology

- Craig H. Bailey (in the Center for Neurobiology and Behavior). *B.A., Lehigh, 1967; M.S., 1969; Ph.D., 1973*
 Samuel Schacher (in the Center for Neurobiology and Behavior). *B.A., Columbia, 1971; M.A., 1974; Ph.D., 1976*
 Klaudiusz Weiss (also Biochemistry) (in Dentistry). *M.A., Warsaw, 1967; Ph.D., State University of New York (Stony Brook), 1973*

Assistant Professors of Biochemistry

- George Alexander. *B.S., Hobart, 1949; Ph.D., Rutgers, 1953*
 Herbert L. Meltzer. *B.S., Long Island, 1942; Ph.D., Columbia, 1950*

Assistant Professors of Clinical Psychiatry

- Gregory Asnis. *B.S., Dickinson College, 1968; M.D., Hahnemann, 1972*
 Miron Baron. *M.D., Tel Aviv, 1972*
 Jerry Finkel. *B.A., Columbia, 1957; M.D., 1961*
 David V. Forrest. *B.A., Princeton, 1960; M.D., Columbia, 1964*
 David Friedman. *B.A., City University of New York, 1965; M.A., 1968; Ph.D., 1972*
 Abby Joy Fyer. *B.A., Reed, 1969; M.D., New York University, 1973*
 Madelyn Schwartz Gould. *A.A., Princeton, 1974; M.P.H., Columbia, 1976; M.Phil., 1978*
 Laurence L. Greenhill. *B.A., Columbia, 1963; M.D., Albert Einstein, 1967*
 Kenneth Greenspan. *M.D., Albert Einstein, 1963*
 Yoosuf A. Haveliwala. *M.D., Bombay, 1961; M.R.C., Royal College of Physicians and Surgeons, 1968; M.S., State University of New York (Buffalo), 1976*
 Frederick Kass. *B.A., Harvard, 1966; M.D., Johns Hopkins, 1970*
 Janos Kurucz. *M.D., Budapest, 1950*

- Michael R. Liebowitz. *B.A., Yale, 1965; M.D., 1969*
 Patrick J. McGrath, Jr. *B.S., Seton Hall, 1970; M.D., Columbia, 1974*
 Joaquim Puig-Antich. *B.A., LaSalle Bonavona (Spain), 1960; M.D., Barcelona (Spain), 1967*
 Steven Paul Roose. *B.A., Harvard, 1970; M.D., Mt. Sinai, 1974*
 Lawrence Sharpe. *D.P.M., London, 1961*
 Andrew Skodol. *B.A., Yale, 1967; M.D., Pennsylvania, 1971*
 Bernard T. Walsh. *B.A., Princeton, 1967; M.D., Harvard, 1972*
 Daniel T. Williams. *B.A., Columbia, 1965; M.D., Cornell, 1969*

Assistant Professors of Clinical Psychology

- Edward Scott Charles. *B.A., City University of New York, 1965; M.A., 1968; M.A., New School for Social Research, 1974*
 Donald J. Dillon. *Ph.D., Fordham, 1955*
 Helen Hanesian. *B.S., State University of New York (Buffalo), 1953; M.A., Columbia, 1961; Ed.D., 1966*
 Donald E. Hutchings (also Pediatrics). *Ph.D., Columbia, 1965*
 Maureen Kanzler. *B.A., Hunter, 1938; M.A., New York University, 1940; M.S., Hunter, 1959; Ph.D., Fordham, 1967*
 Stephen E. Karpiak. *Ph.D., Fordham, 1972*
 Dolores Kreisman. *B.A., Barnard, 1953; Ph.D., Columbia, 1969*
 Isak Prohovnik. *M.Sc., Lund (Sweden), 1980; Ph.D., 1981*
 Michael Seth Quittman. *B.A., Queens (New York), 1968; Ph.D., Purdue, 1974*
 Cornelis Stokman. *B.A., Nijmegen (Holland), 1962; M.A., Columbia, 1964; Ph.D., 1967*

Assistant Professor of Clinical Psychiatric Social Work

- Janet B. Williams. *B.S., Tufts, 1969; M.S., Southeastern Massachusetts, 1972; M.S.W., Columbia, 1974*

Assistant Professors of Clinical Social Sciences

- Alexander Askenazy. *Ph.D., Columbia, 1962*
 Carol L.M. Caton (in Public Health). *B.S., Columbia, 1962; Ph.D., Yale, 1969*
 Muriel Hammer. *Ph.D., Columbia, 1961*

Assistant Professor of Clinical Social Work

- Nettie Terestman. *M.S.W., Columbia, 1940; D.S.W., 1963*

Adjunct Assistant Professor of Anatomy and Cell Biology

- Robert Bowker. *B.S., Springfield, 1969; V.M.D., Pennsylvania, 1973; Ph.D., 1979*

Adjunct Assistant Professors of Public Health

- Judith Rabkin (Epidemiology). *B.A., Wellesley, 1958; Ph.D., New York University, 1967; M.P.H., Columbia, 1974*
 Neil Risch (Biostatistics). *B.S., California Institute of Technology, 1972; M.S., Illinois, 1973; Ph.D., California (Los Angeles), 1979*

Assistant Clinical Professors

- Syed Abdullah. *M.A., Calcutta, 1961; M.B., 1962*
 Harry D. Albert. *B.A., Johns Hopkins, 1962; M.D., 1965*

- Morton J. Aronson. *B.A., Temple, 1944; M.D., 1947*
 John A. Atchley. *M.D., Columbia, 1944*
 Athanasia Balkoura. *M.D., Athens, 1960*
 Amiram Barkai. *M.Sc., Hebrew (Jerusalem), 1963; Ph.D., 1970*
 Leah Beck. *M.D., Woman's Medical College of Pennsylvania, 1943*
 Christian R. Beels. *B.A., Rochester, 1960; M.D., Harvard, 1963*
 Robinette Bell. *B.A., Smith, 1951; M.D., Columbia, 1962*
 Raymond Bernick. *B.S., Dalhousie, 1956; M.D., 1961*
 Stanley Bone. *B.S., Massachusetts Institute of Technology, 1970; M.D., Mt. Sinai, 1974*
 Edward N. Brennan. *B.S., Trinity (Hartford), 1951; M.D., Yale, 1955*
 Paul F. Califano. *B.A., Adelphi, 1950; M.D., State University of New York (Downstate), 1954*
 Robert J. Campbell. *M.D., Columbia, 1948*
 Ian Alberto Canino. *B.S., Georgetown, 1966; M.D., Puerto Rico, 1970*
 William J. Chambers. *B.A., Princeton, 1967; M.D., Tufts, 1972*
 Harvey R. Chertoff. *B.A., Columbia, 1962; M.D., Einstein, 1966*
 Stanley J. Coen. *B.A., Columbia, 1958; M.D., 1962*
 Frances Cohen. *B.A., Harvard, 1971; M.D., Columbia, 1975*
 Max P. Cohen. *M.D., New York Medical College, 1947*
 Louise Coleman. *M.D., Southern California, 1948*
 Francine Cournos. *B.S., City College, 1967; M.D., New York University, 1971*
 DeWitt L. Crandell. *M.D., Arkansas, 1955*
 Barbara H. DeBetz. *M.D., Miami, 1970*
 Zira De Fries. *M.D., New York Medical College, 1942*
 Leonard Diamond. *B.A., Tulane, 1949; M.D., State University of New York (Downstate), 1973*
 Richard A. Dickes. *B.A., Columbia, 1963; M.D., Albert Einstein, 1967*
 Robert M. Elvolve. *B.A., Michigan, 1962; M.D. Chicago, 1966*
 Charles F. Entelis. *M.D., Virginia, 1974*
 James W. Flax. *B.A., Antioch, 1971; M.D., Minnesota, 1974*
 Gerald I. Fogel. *M.D., Michigan, 1962*
 Bruce Forester. *B.A., Dartmouth, 1961; M.D., Columbia, 1965*
 Eugene A. Friedberg. *M.D., Buffalo, 1958*
 Bimalendu Ganguly. *M.B., B.S., Calcutta Medical College (India), 1964*
 Lee R. Gardner. *B.A., Barnard, 1955; M.D., Columbia, 1959*
 Myron R. Gershberg. *B.A., Cornell, 1955; M.A., 1956; M.D., Buffalo, 1960*
 Iona Ginsberg. *B.A., Vassar, 1953; M.D., Columbia, 1957*
 Richard J. Glavin. *B.A., Cornell, 1951; M.D., Rochester, 1955*
 Ana B. Glick. *B.A., Bennington, 1958; M.D., New York Medical College, 1963*
 Robert Glick. *B.A., Yale, 1962; M.D., Columbia, 1966*
 Edwin Goldstein (in Pediatrics). *B.A., Brooklyn, 1952; M.D., Albany Medical College, 1958*
 Lloyd A. Hamilton, Jr. *B.A., Yale, 1950; M.D., Harvard, 1954*
 Harvey M. Hammer. *B.A., Cornell, 1956; M.D., New York Medical College, 1960*
 Martin V. Hart. *M.D., State University of New York (Downstate), 1950*
 Rose Hartmann. *B.A., New York University, 1937; M.D., Woman's Medical College of Pennsylvania, 1945*
 Myra S. Hatterer. *B.A., New York University, 1955; M.D., New York Medical College, 1959*
 Gregory Heimark. *B.A., St. Olaf (Minnesota), 1956; M.D., Columbia, 1960*
 Michelle L. Hirsch. *B.S., City College, 1968; M.D., State University of New York (Syracuse), 1973*
 Joel S. Hoffman. *B.A., Harvard, 1959; M.D., Columbia, 1962*
 Steven E. Hyler. *B.A., New York University, 1971; M.D., New York Medical College, 1975*
 David Iverson. *B.A., Rochester, 1963; M.D., Boston, 1968*
 Roberta Jaeger. *B.A., Barnard, 1963; M.D., Columbia, 1966*

- David Jaffe. *M.D., Jefferson, 1950*
- Frank S. Jewett (also Dentistry). *B.A., Yale, 1953; M.D., Columbia, 1957*
- Lila J. Kalinich. *B.A., Northwestern, 1966; M.D., 1969*
- Neil B. Kavey. *B.A., Princeton, 1965; M.D., Columbia, 1969*
- Thomas Kranjac. *B.A., New York University, 1970; M.D., New York Medical College, 1975*
- Peter Laderman. *B.S., College of the City of New York, 1940; M.D., New York Medical College, 1947*
- Frederick Lane. *B.A., Cornell, 1949; M.D., Yale, 1953*
- Norman D. Lazar. *M.D., Louisville, 1948*
- Leon Lefer. *B.A., New York University, 1941; M.D., Lausanne, 1952*
- Burton Lerner. *B.A., Columbia, 1953; M.D., 1957*
- David Y. Levine. *M.D., New York University, 1961*
- Steven J. Levitan. *B.A., New York University, 1961; M.D., Buffalo, 1965*
- Eric Marcus (also Social Medicine). *B.A., Columbia, 1965; M.D., Wisconsin, 1969*
- Henry L. McCurtis. *B.S., Texas Southern, 1968; M.D., Stanford, 1974*
- William McFarlane. *B.A., Earlham (Indiana), 1965; M.D., Columbia, 1970*
- Frederick Mendelsohn. *B.A., Harvard, 1954; M.D., Stanford, 1958*
- Michael Milano. *B.A., Harvard, 1960; M.D., Albany Medical College, 1964*
- Robert S. Mumford. *M.D., McGill, 1943*
- Philip R. Muskin. *B.A., Cornell, 1969; M.D., New York Medical College, 1974*
- Joseph C. Napoli. *B.S., State University Of New York (Stony Brook), 1977; D.D.S., Columbia, 1981*
- Jaime Nos. *M.D., Valencia (Spain), 1967; M.P.H., Columbia, 1975*
- David Douglas Olds. *B.A., Yale, 1960; M.D., Columbia, 1981*
- Louis Padovano. *B.S., Georgetown, 1952; M.D., 1956*
- Robert P. Parkin. *M.D., Dalhousie (Canada), 1950*
- David Peretz. *B.A., College of the City of New York, 1954; M.A., Columbia, 1955; M.D., New York University, 1959*
- Kathryn F. Prescott. *M.D., New York University, 1950*
- Lyle E. Rosnick. *B.A., Columbia, 1970; M.D., 1974*
- Arnold Rothstein. *B.A., Brown, 1958; M.D., Chicago Medical School, 1962*
- Boris Rubinstein. (also Pediatrics). *B.A., Colegio Israelita (Mexico City), 1961; M.D., Nacional (Mexico), 1970; M.P.H., Harvard, 1974*
- Barbara Sacco. *R.N., Mary Immaculate Hospital School of Nursing, 1958*
- M. Bruce Sarlin. *B.A., M.D., Tulane, 1957*
- Irene B. Seeland. *M.D., Heidelberg, 1965*
- Lawrence Shaderowsky. *B.A., Chicago, 1956; M.D., New York Medical School, 1960*
- Edward M. Shelley. *B.A., Columbia, 1960; M.D., State University of New York (Downstate), 1958*
- Charles Siegal. *B.A., New York University, 1954; M.D., State University of New York (Downstate), 1958*
- Frieda H. Spady. *B.S., Columbia, 1963; M.D., New York Medical College, 1967*
- Jerome Steiner. *B.A., Chicago, 1949; M.A., 1951; M.D., State University of New York (Downstate), 1962*
- Jonathan W. Stewart. *B.A., Swarthmore, 1967; M.D., Yale, 1971*
- Diane L. Stone. *B.A., Pennsylvania, 1966; M.D., Columbia, 1970*
- Ann R. Turkel. *B.A., Barnard, 1947; M.D., Albany Medical College, 1952*
- Gloria M. Warner. *M.D., New York University, 1959*
- Martin Weiler. *B.A., Syracuse, 1949; M.A., Columbia, 1951; M.D., Chicago Medical School, 1954*
- Richard M. Weiss. *M.D., State University of New York (Downstate), 1960*
- Josef H. Weissberg. *M.S., Albany Medical College, 1952*
- George H. Wilkie. *M.D., Harvard, 1957*
- Donald A. Winn. *M.D., Oklahoma, 1957*
- Beth K. Yudofsky. *B.A., Smith, 1972; M.D., Columbia, 1976*

Assistant Clinical Professor of Pediatrics

Jane Eliot Fried. *B.A., Vassar, 1964; M.D., Columbia, 1970*

Assistant Clinical Professor of Pediatric Psychology

Jeannette J. Jansky. *M.S., College of the City of New York, 1960; Ph.D., Columbia, 1970*

Assistant Clinical Professors of Medical Psychology

Mark J. Blechner. *M.S., Yale, 1975; Ph.D., 1977*

Melinda Broman. *B.A., Cornell, 1967; Ph.D., Rutgers, 1977*

David Caron. *B.A., Grinnell, 1971; M.A., Syracuse, 1974; Ph.D., Ottawa, 1979*

Irwin Mansdorf. *M.A., Adelphi, 1973; Ph.D., 1976*

Letty Munz. *B.A., New York University, 1950; M.D., College of the City of New York, 1952; Ph.D., Columbia, 1974*

Dennis Shulman. *B.A., Brandeis, 1972; Ph.D., Harvard, 1976*

Eric H. Singer. *Ph.D., New York University, 1975*

Gail L. Wasserman. *B.A., Pennsylvania, 1967; M.A., Illinois, 1970; Ph.D., City University of New York, 1977*

Assistant Clinical Professors of Psychiatric Social Work

Miriam Gibbon. *B.A., Antioch, 1954; M.S.W., Columbia, 1957*

David McDonnell. *B.A., St. Mary's (Baltimore), 1964; M.S.W., Pennsylvania, 1966; D.S.W., 1972*

Bobba Jean Moody. *B.A., Hunter, 1964; M.S.W., Fordham, 1968*

ASSOCIATES IN CLINICAL PSYCHIATRY

Burton August, M.D.

Donald C. Bell, M.D.

Alvin J. Glick, M.D.

Ivan Goldberg, M.D.

Gurston Goldin, M.D.

Arthur R. Jacobs, M.D.

Naomi Leiter, M.D.

Virginia Lozzi, M.D.

George Luhrmann, M.D.

Ira L. Mintz, M.D.

Phyllis Robbins, M.D.

Gerda Strika, M.D.

ASSOCIATES (continued)

Yvonne Marcuse, Ph.D.

John Nee, M.P.H.

Arthur S. Perumal, Ph.D.

Stephanie Portnoy, Ph.D.

Kurt Salzinger, Ph.D.

Suzanne Salzinger, Ph.D.

David Wilder, M.D.

Byron Yoburn, Ph.D.

RESEARCH ASSOCIATE IN BIOCHEMISTRY

Sahebarao Mahadic, Ph.D.

INSTRUCTORS IN CLINICAL PSYCHIATRY

Geary E. Ahern, M.D.

Satwani Ahluwalia, M.B.B.S.

Paul J. Ambrosini, M.D.

Houshang Aminian, M.D.

Ilana L. Appelby, Ph.D.

Stanley D. Arkow, M.D.

John J. Barsa, M.D.

Anne Bartlett, M.D.

Barbara J. Bouley, M.D., O.T.R.

Abraham A. Bridger, M.D.

Alexis Brosen, M.D.

INSTRUCTORS (continued)

Sydney C. Bush, M.D.

Janel S. Carino, M.D.

Edmund Chaitman, M.D.

Leon Chattah, M.D.

Daniel Eliot Cohen, M.D.

Charles Andrew Dackis, M.D.

Susan M. Deakins, M.D.

Paolo Decina, M.D.

Dominick Di Fabio, M.D.

Jennifer I. Downey, M.D.

Paula Eagle, M.D.

Katherine Falk, M.D.

Sylvia M. Furstenberg, M.D.

Jack Matthew Gorman, M.D.

Rosalie Greenberg, M.D.

Wilma Marsha Harrison, M.D.

Stanley M. Hertz, M.D.

Martin J. Hoffman, M.D.

Stanislaw P. Jonas, M.D.

Sherry Katz-Bearnot, M.D.

Robert Kertzner, M.D.

Bonnie Klauzman, M.D.

Richard A. Kresch, M.D.

David Barry Liebow, M.D.

Craig M. Morris, M.D.

RESEARCH ASSOCIATES

Samuel W. Anderson, Ph.D.

David P. Birkett,

M.D., B.Ch.

Richard L. Blumenthal,

Ph.D.

Barbara Ann Cornblatt,

Ph.D.

Richard S. Feldman, M.D.

Anita K. Fischer, Ph.D.

Mitchell L. Kietzman,

M.D.

John A. Logan, M.D.

INSTRUCTORS (continued)

Patricio R. Paez, M.D.
 Jeffrey M. Pines, M.D.
 Leslie Lynn Powers, M.D.
 Harris Rabinovich, M.D.
 Rogelio Roncal, M.D.
 Jeffrey Rosecan, M.D.
 Neal Ryan, M.D.
 Robert Santulli, M.D.
 David P. Schiebel, M.D.
 Maria I. Schneider, M.D.
 Karl John Schroeder, M.D.
 Jonathan R. Schwartz, M.D.
 Beth June Seelig, M.D.
 Samuel Simmens, M.A.
 Gloria Jean Stern, M.D.
 Fay Stetner, M.S.
 Rafael Tavares, M.D.
 Paul Douglas Trautman,
 M.D.
 Alan J. Tuckman, M.D.
 Hector O. Varas, M.D.
 James Wickstrom, M.D.
 Thomas J. Yager, M.D.
 Gerald R. Yagoda, Ph.D.

INSTRUCTORS IN CLINICAL
PSYCHOLOGY

Rhianon Allen, Ph.D.
 Richard P. Cressen, Ph.D.
 Judith F. Feldman, Ph.D.
 Richard Gaines, Ph.D.
 Gail Levy, Ph.D.
 Linda J. Skinner, Ph.D.

INSTRUCTORS IN CLINICAL
SOCIAL WORK

Natalie F. Been, M.S.W.
 Bruce Y. Bleecker, M.S.W.
 Susan Braiman, M.S.W.
 Carla Daichman, M.S.W.
 Patricia Fink, M.S.W.
 Elizabeth Golden, M.S.W.
 Kathleen C. Lopez, M.S.
 Sally Lord, M.S.W.
 Reed C.W. Moskowitz, M.D.
 Reggie Swenson, M.S.W.
 Anna C. Welton, M.S.W.

ASSISTANT IN CLINICAL
PSYCHIATRY

James W. Montgomery,
 M.S.

ASSISTANT IN CLINICAL
PSYCHIATRIC SOCIAL WORK

L. Robert Adams, M.S.W.

ASSISTANTS IN CLINICAL
SOCIAL WORK

Selda Diatlo, M.S.
 Karen Goldberg, M.S.W.
 Stephen D. Rosenheck,
 M.S.W.

SENIOR STAFF ASSOCIATES

Laura Lee Dean, B.A.
 Martin McCarthy, Ph.D.

STAFF ASSOCIATES

Edward Michael Herman,
 Ph.D.
 Joan Layton, M.A.
 Mary W. Masland, M.S.
 Richard K. Replin, B.A.

SPECIAL LECTURERS

Viola W. Bernard, M.D.
 John Cedarquist, M.D.
 John A. Cook, M.D.
 Katrina De Hirsch, B.A.
 Marjorie H. Frank
 Olga Frankel, M.D.
 William Goldfarb, M.D.
 George Goldman, M.D.
 Soll Goodman, M.D.
 George A. Jervis, M.D.
 Henriette R. Klein, M.D.
 Lawrence C. Kolb, M.D.
 Bernard Pacella, M.D.
 Herbert Spiegel, M.D.
 Leo Srole, M.D.
 Alberta Szalita, M.D.
 Joseph Zubin, M.D.

LECTURERS

Kenneth Z. Altschuler,
 M.D.
 Ann H. Appelbaum, M.D.
 Jacob A. Arlow, M.D.
 Stuart A. Asch, M.D.
 Bruce Ballard, M.D.
 Jose Barchilon, M.D.
 Beatrice Beebe, M.D.
 Milton M. Berger, M.D.
 Hector Bird, M.D.
 Marion S. Blank, Ph.D.
 Henry Brill, M.D.
 Alexander Broden, M.D.

LECTURERS (continued)

Gerard E. Bruder, Ph.D.
 Arnold M. Cooper, M.D.
 Paul William DeBell,
 M.D.
 Lawrence Deutsch, M.D.
 Samuel L. Feder, M.D.
 Allen Frances, M.D.
 Sheldon Gaylin, M.D.
 Barbara Gillam-Lawergren,
 Ph.D.
 Matthew Gold, M.S.
 Eugene L. Goldberg, M.D.
 David S. Goldman, M.D.
 Gary Grad, M.D.
 Lillian Gross, M.D.
 William I. Grossman, Ph.D.
 Ernest M. Gruenberg, M.D.
 Gad Hakerma, Ph.D.
 Howard F. Hunt, Ph.D.
 Richard A. Isay, M.D.
 Jerome Jaffe, M.D.
 Steven E. Katz, M.D.
 Otto F. Kernberg, M.D.
 Paulina Kerberg, M.D.
 Alan M. Levy, M.D.
 Eric Loutsch, M.D.
 Mark Mankoff, M.D.
 Murial Morris, M.D.
 Wayne A. Myers, M.D.
 Abbas Nahas, M.D.
 John M. Oldham, M.D.
 Samuel W. Perry, M.D.
 Robert W. Rieber, Ph.D.
 Bennett L. Rosner, M.D.
 Ellen Rowntree, M.D.
 Franklin D. Russek,
 M.D.
 Harold Sackeim, Ph.D.
 Michael Sacks, M.P.H.
 Safa Saribeyoglu, M.D.
 Richard S. Sauber, Ph.D.
 Roy Schafer, Ph.D.
 Jonah W. Schein, M.D.
 Jesse Schomer, M.D.
 Geri Ellen Schwartz,
 Ph.D.
 Sally Severino, M.D.
 Bonnie Jean Spring,
 Ph.D.
 Leo Stone, M.D.
 Milton Viederman, M.D.
 Marvin Wasserman, M.D.
 Martin S. Willick, M.D.
 Sheldon Zimberg, M.D.

At Mary Imogene Bassett Hospital

Associate Clinical Professor

Harvey Gurian. *M.D., Toronto, 1949*

Assistant Clinical Professors

Larry Kenneth Brown. *B.S., Maryland, 1972; M.D., Columbia, 1976*

John E. Denny. *Ph.D., Massachusetts, 1971*

Charles J. Hudson. *B.A., Princeton, 1959; M.D., McGill, 1963*

Charles W. Lamb. *Ph.D., Ohio State, 1966*

At Harlem Hospital

Associate Clinical Professors

William A. Ellis, Jr. *B.A., Howard, 1960; M.D., 1965*

Margaret M. Lawrence. *B.A., Cornell, 1936; M.D., Columbia, 1940*

Assistant Professors of Clinical Psychiatry

Seymour Gers. *B.S., Brooklyn, 1952; M.D., State University of New York (Downstate), 1956*

Emery S. Hetrick. *B.A., Ohio State, 1953; M.D., Cornell, 1957*

Austin Moore. *B.S., Queens (New York), 1955; M.D., Howard, 1959*

Peter H. Schween. *M.D., Hamburg, 1955*

Assistant Clinical Professors

Sumansiri Alahendra. *M.B.B.S., Ceylon (Sri Lanka)*

Irwin J. Averbach. *B.S., Michigan, 1949; M.D., Buffalo, 1954*

Stephen L. Bennett. *B.S., Queens (New York), 1949; M.D., Cornell, 1953*

Shale Brownstein. *B.A., State University of New York (Buffalo), 1955; M.D., 1959*

Carol Leal. *B.S., Louisiana State, 1963; M.D., Howard, 1967*

Milton Lee. *B.A., Columbia, 1952; M.D., New York Medical College, 1956*

J. Trevor Lindo. *B.A., New York University, 1946; M.D., Lausanne, 1957*

Sidney M. Lytton. *B.A., Maryland, 1949; M.D., 1955*

Gideon Nachumi. *B.S., Columbia, 1950; M.D., State University of New York (Downstate), 1958*

Raymond W. Ransom. *B.S., Howard, 1962; M.D., 1967*

Raymond Raskin. *B.A., New York University, 1942; M.D., 1946*

Philip Shapiro. *B.S., Michigan, 1965; M.D., Illinois, 1969*

Sady Sultan. *M.D., Universidad Central de Venezuela*

Pauline E. Thompson. *M.D., Howard, 1944*

Robert L. Walton. *M.B.B.S., Melbourne, 1966*

INSTRUCTORS IN CLINICAL PSYCHIATRY

Ellis B. Charles, M.D.

Agustin A. Gomez, M.D.

Frederick E. Kahn, M.D.

Kwang Chin Kim, M.D.

INSTRUCTORS (continued)

Frank F. Thompson, M.D.

Earl G. Wright, M.D.

INSTRUCTOR IN CLINICAL PSYCHOLOGY

Carol Garmiza, Ph.D.

SPECIAL LECTURER

Virginia N. Wilking, M.D.

LECTURER

Gladys Egri, M.D.

At Overlook Hospital

Assistant Clinical Professors

- Albert M. Bromberg. *B.S., College of William and Mary, 1953; M.D., Duke, 1957*
 Daniel J. O'Connell. *B.A., Fordham, 1953; M.D., Cornell, 1961*
 Linus Root. *B.S., Georgetown, 1953; M.D., 1957*
 Ronald Sorvino. *B.S., St. John's (New York), 1954; M.D., State University of New York (Downstate), 1958*

LECTURER

- Morton Friedman, M.D.

At St. Luke's-Roosevelt Hospital Center

Clinical Professor

- Clarice Kestenbaum. *B.A., California (Los Angeles), 1950; M.D., 1960*

Associate Clinical Professors

- Samuel E. Klagsbrun. *B.A., College of the City of New York, 1955; B.R.E., Jewish Theological Seminary, 1954; M.D., Chicago Medical School, 1962*
 Gary Lee Lefer. *B.S., Stanford, 1962; M.D., Georgetown, 1966*
 Adam Munz. *Ph.D., New York University, 1969*

Assistant Professor of Clinical Psychiatry

- Shepard J. Kantor. *B.A., Colby, 1965; M.D., Johns Hopkins, 1969*

Assistant Professor of Clinical Psychology

- Harry Kissileff. *B.A., Pennsylvania, 1962; Ph.D., 1966*

Assistant Clinical Professors

- Gail B. Allen. *B.A., Wellesley, 1957; M.D., New York University, 1961*
 Frederic A. Alling. *B.A., Princeton, 1952; M.D., Columbia, 1961*
 Alex Caemmerer, Jr. *B.A., Princeton, 1944; M.D., Columbia, 1947*
 Irene Chiarandini. *M.D., Buenos Aires, 1963*
 Ralph Colp, Jr. *B.A., Columbia, 1945; M.D., 1948*
 Kathleen Degan. *B.A., St. Joseph's (New York), 1967; M.D., Bologna, 1972*
 Paul Dince. *M.D., New York University, 1948*
 Nathaniel Donson. *B.A., Cornell, 1958; M.D., New York University, 1962*
 John A. Fogelman. *B.A., Columbia, 1959; M.D., State University of New York (Downstate), 1964*
 Leo Kron. *M.D., British Columbia, 1971*
 David M. MacDonald. *B.S., Oregon, 1945; M.D., Tufts, 1949*
 James M. McGowan. *B.A., Notre Dame, 1960; M.D., Kentucky, 1964*
 Eugene Mahon. *M.D., National (Ireland), 1964*
 John A. Milici. *B.A., Yale, 1947; M.D., Geneva (Switzerland), 1957*
 Howard Millman. *B.A., Cornell, 1965; M.D., New York University, 1969*
 Paul William Nassar. *B.A., New York University, 1963; M.D., Rome, 1968*
 Kenneth Porter. *B.A., Harvard, 1963; M.D., Albert Einstein, 1969*
 Harry R. Potter. *B.S., Yale, 1957; M.D., Columbia 1962*
 Stephen P. Reibel. *B.A., Harvard, 1957; M.D., 1961*

- John W. Rosenberger. *B.A., Dartmouth, 1956; M.D.C.M., McGill, 1960*
 Sirgay Sanger. *B.A., Harvard, 1956; M.D., 1960*
 George Satran. *B.A., Columbia, 1952; M.D., New York University, 1956*
 Robert D. Scharf. *B.S., Union, 1966; M.D., Albert Einstein, 1970*
 Eleanor Schuker. *B.A., Swarthmore, 1961; M.D., Columbia, 1965*
 William M. Tucker. *B.A., Harvard, 1962; M.A., Yale, 1965; M.D., Columbia, 1969*
 Ira B. Silverstein. *B.A., Princeton, 1960; M.D., Pennsylvania, 1964*
 Howard K. Welsh. *B.S., City College, 1966; M.D., Albert Einstein, 1971*
 Harvey L. White. *B.A., Harvard, 1959; M.D., New York Medical College, 1964*
 C. Philip Wilson. *B.A., Yale, 1942; M.D., Columbia, 1945*

Assistant Clinical Professors of Medical Psychology

- Scott Baum. *B.S., Pittsburgh, 1971; Ph.D., City University of New York, 1977*
 Philip M. Bromberg. *B.A., New York University, 1973; Ph.D., 1967*
 Susan Winship Coates. *B.A., Sarah Lawrence, 1962; M.A., Vassar, 1968; Ph.D., New York University, 1976*
 Barbara R. Cohn. *B.A., Indiana, 1965; Ph.D., New York University, 1974*
 James D. Meltzer. *B.A., Columbia, 1968; Ph.D., New York University, 1973*

ASSOCIATES IN CLINICAL PSYCHIATRY

- William H. Brownlee, M.D.
 Lucy E. Collins, M.D.
 Stephen C. Glassberg, M.D.
 Sonia W. Hyman, M.D.
 Ernesto Lozano, M.D.
 Arthur M. Perlman, M.D.
 Barbara R. Rosenfeld, M.D.
 Mitchell S. Rosenthal, M.D.
 William D. Wheat, M.D.
 Alexander V. Voitaskevsky, M.D.

ASSOCIATE IN CLINICAL PSYCHOLOGY

- Blanche Glass, Ph.D.

INSTRUCTORS IN CLINICAL PSYCHIATRY

- Peter Aldin, M.D.
 Salvador Eduardo Algaze, M.D.
 Cyrus Aroomlooi, M.D.
 Michael E. Barberie, M.D.
 Charles Lee Bell, M.D.
 Kenneth M. Berc, M.D.
 Arline C. Caldwell, M.D.
 William J. Crowley, M.D.
 Victor D'Arc, M.D.
 Leonard Deutsch, M.D.
 Laura Duval, M.D.
 Osvaldo J. Evangelista, M.D.
 Bruce W. Fader, M.D.
 Harold H. Fogelman, M.D.

INSTRUCTORS (continued)

- Joanne Leslie Foster, M.D.
 Maurice Haberman, M.D.
 Charles L. Ihlenfeld, M.D.
 Charles G. Jackson, Jr., M.D.
 David K. Jordan, M.D.
 Kenneth R. Jungblut, M.D.
 Willard S. Kahn, M.D.
 Robert J. Kent, M.D.
 Ilene Kochen, M.D.
 Marvin Roy Kremberg, M.D.
 Woon Soon Lee, M.D.
 Enrique Madriga-Segura, M.D.
 Henry Clay Mallard, M.D.
 Donald Mayerson, M.D.
 Jeffrey R. Nurenberg, M.D.
 Henry A. Paul, M.D.
 Michael W. Pawel, M.D.
 Antonio G. Pena, M.D.
 Michael Piercey, M.D.
 Arthur S. Platt, D.O.
 Ellen M. Platt, D.O.
 Corey Niles Rigberg, M.D.
 Maria Rodriguez-Boulan, M.D.
 Jonathan E. Rosenfeld, M.D.
 George Edward Rowan, M.D.
 Jeffrey H. Sacks, D.O.
 Ranja Katerina Schildt, M.D.

INSTRUCTORS (continued)

- Mona Schneider, M.D.
 Christin M. Sekaer, M.D.
 Jane Simon, M.D.
 Melvin L. Thrash, M.D.
 Joel Tricarico, M.D.
 Martha C. Troutman, M.D.
 Maria C. L. Velez, M.D.
 Joel Wallack, M.D.
 David S. Weinberger, M.D.
 Olin West, M.D.

INSTRUCTORS IN CLINICAL PSYCHOLOGY

- Robert C. Cutick, Ph.D.
 Andrew B. Druck, Ph.D.
 Ruth Wallach Mollod, Ph.D.
 Joan Schaeffer, Ph.D.
 Susan Butler See, Ph.D.
 Roy Shapiro, Ph.D.
 Michael Stern, M.A.

INSTRUCTOR IN CLINICAL SOCIAL WORK

- Rhoda M. Krawitz, Ph.D.

ASSISTANTS IN CLINICAL PSYCHIATRY

- Hanne E. Favelukes, M.D.
 Shirin Ghaemmaghani, M.D.
 Edward E. Gilmour, M.D.
 Joel Gonchar, M.D.
 Alan Kouzmanoff, M.D.
 John M. W. Nicholson, M.D.

ASSISTANTS (*continued*)

Harvey Y. Sakofsky, M.D.
 Pellegrino J. Sarti, M.D.
 Keith Sedlacek, M.D.
 Victor Syrmis, M.D.
 Nestor J. Toterò, M.D.
 Charles F. Yackulic, M.D.

ASSISTANT IN CLINICAL
PSYCHOLOGY

Joan M. Yager, Ph.D.

SPECIAL LECTURERS

John Cotton, M.D.
 Lilli C. Shalsa, M.D.

LECTURERS

Terry J. Golash, M.D.
 John L. Schimel, M.D.

Public Health

Joseph R. Delamar Professor of Public Health Practice, Dean and Chairman

Robert J. Weiss (also Medicine) (also Psychiatry). *B.A., George Washington, 1947; M.D., Columbia, 1951*

Biostatistics

Professors

Joseph L. Fleiss (Division Head). *B.A., Columbia, 1959; M.S., 1961; Ph.D., 1967*
 John Van Ryzin. *B.S., Marquette, 1957; M.S., 1959; Ph.D., Michigan State, 1964*

Adjunct Professor

Carl H. Erhardt. *B.B.A., College of the City of New York, 1941; M.P.A., New York University, 1957; M.S., Harvard, 1958; D.Sc., 1962*

Associate Professor

Agnes P. Berger. *Ph.D., Budapest, 1939; M.A., Columbia, 1944*

Senior Research Associate

Neal W. Chilton. *B.S., College of the City of New York, 1939; D.D.S., New York University, 1942; M.P.H., Columbia, 1946*

Assistant Professors

Robert R. Golden. *B.S., California Institute of Technology, 1960; M.S., Oregon State, 1963; Ph.D., Minnesota, 1976*
 Patrick Shrout (in the Sergievsky Center). *B.A., St. Louis, 1972; Ph.D., Chicago, 1976*
 Sylvan Wallenstein. *B.S., City College, 1966; Ph.D., Rutgers, 1971*

Adjunct Assistant Professors

Sol Blumenthal. *B.S., College of the City of New York, 1955; M.B.A., New York University, 1958; Ph.D., New School for Social Research, 1969*
 Joseph Breuer. *M.D., Vienna, 1937; M.P.H., Columbia, 1960; M.S., 1962; Ph.D., 1969*
 Neil Jay Risch (in Psychiatry). *B.S., California Institute of Technology, 1972; M.S., Illinois, 1977; Ph.D., California, 1979*
 Donald C. Ross. *B.A., Rochester, 1955; M.A., North Carolina, 1957; Ph.D., 1960*
 Martin Schnall. *B.A., Yeshiva, 1955; M.S., Columbia, 1957; M.B.A., New York University, 1974; Ph.D., American International, 1978*

Assistant Professor of Clinical Public Health

Bruce Levin (in the Sergievsky Center). *B.A., Columbia, 1968; M.A., Harvard, 1972; Ph.D., 1974*

INSTRUCTORS

Carol A. Bodian, M.S.
Frieda Nelson, B.A.
Alex Tytun, Dr.P.H.

RESEARCH ASSOCIATES

Molly Park, M.A.
Livia R. Turgeon, M.S.

LECTURERS

Allen S. Ginsburg, Ph.D.
Frieda Nelson, B.A.

Environmental Sciences

Professors

Dezider Grunberger (also Biochemistry) (in the Institute of Cancer Research). *M.Sc., Technical (Czechoslovakia), 1950; Ph.D., Czechoslovakia Academy of Sciences, 1956; Sc.D., 1968*

I. Bernard Weinstein (Division Head) (also Medicine) (in the Cancer Center). *B.S., Wisconsin, 1952; M.D., 1955*

Associate Professor

Jeanne M. Stellman. *B.S., City College, 1968; Ph.D., 1972*

Senior Research Associate

Granville H. Sewell. *B.S., Massachusetts Institute of Technology, 1959; Ph.D., 1966*

Assistant Professors

Paul N. Borsky. *B.A., Brooklyn, 1942*

Alan M. Jeffrey (also Pharmacology). *B.S., Hull (England), 1966; Ph.D., North Wales, 1970*

Assistant Clinical Professors

Joseph L. Crumrine. *B.S., Illinois, 1942; M.D., 1945*

Frederica P. Perera. *B.A., Radcliffe, 1963; M.P.H., Columbia, 1976; Dr.P.H., 1981*

Assistant Professor of Clinical Public Health

Maurice E. Goldman. *B.A., Princeton, 1951; M.D., Pennsylvania, 1955*

RESEARCH ASSOCIATES

Leslie R. Andrews, M.A.
Gloria C. Gordon, Ph.D.

LECTURERS

Allan H. Conney, Ph.D.
Jean B. Cropper, M.P.H.
Michael McCann, Ph.D.

LECTURERS (continued)

Dhs T. Shen, Ph.D.
Charles S. Warren, J.D.
Jacqueline M. Warren, J.D.

Epidemiology

Professors

Bruce P. Dohrenwend (also Psychiatry). *B.A., Columbia, 1950; M.A., 1951; Ph.D., Cornell, 1955*

Zena A. Stein (in the Sergievsky Center). *B.A., Cape Town, 1941; M.A., 1942; B.Ch., Witwatersrand (South Africa), 1950*

Mervyn W. Susser (Sergievsky Professor). *M.B.B.Ch., Witwatersrand (South Africa), 1950*

Professor of Clinical Psychiatric Epidemiology

Thomas S. Langner. *B.A., Harvard, 1948; Ph.D., Columbia, 1954*

Associate Professors

Bernard Challenor (Acting Division Head). *B.A., Hunter, 1957; M.D., State University of New York (Downstate), 1961*

W. Allen Hauser (also Neurology) (in the Sergievsky Center). *B.A., Western Reserve, 1958; M.D., St. Louis, 1962*

David Rush (also Pediatrics). *B.A., Harvard, 1955; M.D., 1959*

Elmer Struening. *B.S., Hastings, 1949; M.S., Purdue, 1951; Ph.D., 1967*

Adjunct Associate Professors

Patricia R. Cohen. *B.A., Hamline, 1958; Ph.D., New York University, 1968*

Holger H. Hansen. *M.D., Freie Universität (Berlin), 1961; M.P.H., Columbia, 1967; Dr.P.H., 1973*

Senior Research Associates

Lillian M. Belmont (in the Sergievsky Center). *B.A., Brooklyn, 1947; M.A., College of the City of New York, 1949; Ph.D., New York University, 1957; M.S., Columbia, 1970*

Inge F. Goldstein. *B.A., Wellesley, 1951; M.S. Pittsburgh, 1956; M.S., Columbia, 1968; Dr.P.H., 1976*

Assistant Professors

Ora S. Fagan. *B.A., Hebrew (Jerusalem), 1961; M.S.W., California (Berkeley), 1965; D.S.W., 1973*

Bruce G. Link. *B.A., Earlham, 1971; Ph.D., Columbia, 1980*

Nigel S. Paneth (also Pediatrics) (in the Sergievsky Center). *B.A., Columbia, 1968; M.D., Harvard, 1972; M.P.H., Columbia, 1978*

Ruth Ottman (in the Sergievsky Center). *B.A., California (Berkeley), 1975; Ph.D., 1980*

Stephen Shafer (also Neurology) (in the Sergievsky Center). *B.A., Harvard, 1966; M.D., Columbia, 1970; M.P.H., 1977*

Adjunct Assistant Professors

Ann B. Goodman. *B.A., Radcliffe, 1953; M.A., George Washington, 1963; M.S., Columbia, 1972*

Paul S. May. *B.S., College of the City of New York, 1951; M.S., Syracuse, 1952; D.Sc., Philadelphia College of Pharmacy, 1955; M.P.H., Columbia, 1970*

Gregory L. Muhlin. *B.A., City College, 1968; M.A., John Jay College, 1972; Ph.D., City University of New York, 1978; M.S., Columbia, 1981*

RESEARCH ASSOCIATE

Robert Lubin, M.P.H., Ph.D.

STAFF ASSOCIATES

Stephanie M. Duberman, M.D., M.P.H.

Mary J. Murphy, M.D.

Health Administration**Professors**

Lowell E. Bellin. *B.S., Yale, 1948; M.D., State University of New York (Downstate), 1951; M.P.H., Harvard, 1964*

Lucie S. Kelly (also Nursing). *B.S.N., Pittsburgh, 1947; M.Litt., 1957; Ph.D., 1965*

Samuel Wolfe. *M.D., Toronto, 1950; M.P.H., Columbia, 1960; Dr.P.H., 1961*

Adjunct Professors

- Arne C. Barkhaus (Public Health Practice). *B.A., Copenhagen, 1926; M.D., 1933; D.P.H., Johns Hopkins, 1938*
 Joseph V. Terenzio. *B.A., Yale, 1939; J.D., Fordham, 1947; M.S., Columbia, 1954*

Clinical Professor

- Arthur Manoharan (at Harlem Hospital) . *M.B.B.S., Madras, 1951; Dr.P.H., Columbia, 1960*

Associate Professor

- Bernard Challenor. *B.A., Hunter, 1957; M.D., State University of New York (Downstate), 1961; M.P.H., Harvard, 1963*

Associate Professor of Clinical Public Health

- Stephen N. Rosenberg. *B.A., Cornell, 1963; M.D., Albert Einstein, 1967; M.P.H., Harvard, 1969*

Adjunct Associate Professors

- Noreen M. Clark. *B.S., Utah, 1965; M.A., Columbia, 1972; Ph.D., 1976*
 Harold Fruchtbaum (History and Philosophy of Public Health). *B.C.E., New York University, 1955; M.S., Rensselaer Polytechnic Institute, 1956; Ph.D., Harvard, 1964*
 Lloyd F. Novick. *B.A., Colgate, 1961; M.D., New York University, 1965; M.P.H., Yale, 1971*
 Irving S. Shapiro (Public Health Education). *B.S., College of the City of New York, 1938; M.S., Columbia, 1941; Ph.D., 1954*

Assistant Professors

- Fred Goldman. *B.A., Queens (New York), 1967; M.A., Brown, 1970; Ph.D., City College, 1975*
 Sheila A. Gorman. *B.S., R.N., Niagara, 1959; M.P.H., Columbia, 1972*
 Marcia L. Pinkett-Heller. *B.A., Howard, 1963; M.P.H., Michigan, 1970*
 Ralph Joseph Ullman. *B.A., Cornell, 1970; M.B.A., Rochester, 1972; M.S., 1979*

Assistant Professors of Nursing

- Melanie Dreher. *B.S.N., Long Island, 1967; Ph.D., Columbia, 1977*
 Lois A. Grau. *B.S.N., Marquette, 1968; M.S., Wisconsin, 1976; Ph.D., 1979*

Assistant Clinical Professor

- John Anthony Benvenuto, Jr. *M.D., New York Medical College, 1968*

Adjunct Assistant Professors

- Raymond S. Alexander. *B.A., Dartmouth, 1953; M.B.A., 1954; M.S., Columbia, 1956*
 John Baer. *B.A., Oberlin, 1959; M.S., Columbia, 1961; D.P.A., New York University, 1967*
 Arlene Bregman. *B.A., State University of New York (Albany), 1971; M.P.H., Columbia, 1975*
 Annette Choolfaian. *B.S., Bridgeport, 1964; M.P.A., New York University, 1972*

- Anita Stiles Curran. *B.A., Connecticut, 1951; M.D., New York Medical College, 1955; M.P.H., Columbia, 1974*
- Harriet S. Goldman (also Dental and Oral Surgery). *B.A., New York University, 1962; D.D.S., 1965; M.P.H., Columbia, 1966*
- Nancy Graham (Health Administration). *B.S., Columbia, 1956; M.A., New York University, 1960; M.P.H., Columbia, 1972; Dr.P.H., 1976*
- William H. Hermann. *B.S., Missouri, 1951; M.S., Yale, 1953*
- Nicholas Herskovits. *B.B.A., Bernard Baruch School of Business and Public Administration, 1963*
- Henry R. Karpe. *B.B.A., College of the City of New York, 1952; M.S., Wisconsin, 1972*
- Nicetas H. Kuo (Public Health Practice). *B.A., San Francisco State, 1954; M.A., 1956; Ed.D., Columbia, 1965*
- W. David Latham. *B.S., Stanford, 1966; M.B.A., 1968*
- Robert M. Lewy. *B.A., Rochester, 1967; M.D., New Jersey College of Medicine, 1971; M.P.H., Columbia, 1976*
- Francis C. Lindaman. *B.A., Gettysburg, 1935; M.A., 1936*
- William L. Nute, Jr. *B.A., Swarthmore, 1938; M.D., Johns Hopkins, 1943*
- P. Bertram Phillips (Public Health Practice). *B.A., San Francisco State, 1954; M.A., 1956; Ed.D., Columbia, 1965*
- Arnold E. Rosenblum. *B.A., Brooklyn, 1947; J.C., New York University, 1950; M.S., Columbia, 1964*
- Eleanor Rothenberg. *B.A., Brooklyn, 1955; M.P.A., New York University, 1969; Ph.D., 1975*
- Esther A. Schisa (Public Health Practice). *B.S., Syracuse, 1947; M.A., Columbia, 1955*
- Sheila M. Smythe. *B.S., Creighton, 1952; M.S., Columbia, 1956*
- Boris A. Vanadzin. *M.D., Munich, 1955; M.P.H., California (Berkeley), 1959*
- Michael L. Ziegler. *B.A., State University of New York (Albany), 1972; J.D., State University of New York (Buffalo), 1976*

Assistant Clinical Professor of Pediatrics

Shirley A. Mayer. *B.A., Hunter, 1940; M.D., Chicago, 1943; M.P.H., Columbia, 1964*

RESEARCH ASSOCIATE

Everett D. Hines, M.S.

INSTRUCTORS

Stephen Banks, M.D.

Peter D. Bardax, J.D.

Wilene Carr, M.P.H.

Barbara S. Cooper, M.D.

Marjorie A. Costa,

M.P.H.

Catherine D. Crone, M.D.

Neal A. Denby, D.M.D.,

M.P.H.

Michael Goldfarb, M.S.

Ruth Haase, M.A.

Margaret L. Haynes,

M.P.H.

Steven Karten, M.B.A.

Dulcy B. Miller, M.S.

Thomas A. Sherwood,

M.P.H.

Virginia K. Stowe, M.S.

SPECIAL LECTURERS

Gloria L.A. Dammann,
M.P.H.

Elinor F. Downs, M.P.H.

Beatrice Mintz, M.P.H.

LECTURERS

Kenneth Adamec, M.S.

George H. Adams, M.S.

Frederick D. Alley, M.S.

Allan C. Anderson, M.H.A.

Lenore M. Appenzeller,

R.N., M.P.S.

Peter Baglio, Sc.M.

Richard A. Berman,

M.B.A., M.H.A.

Robert L. Boyar,

B.Arch.

Carlos J. Caguaiat, M.P.H.

Irene Clark, M.P.H.

Alvin J. Conway, M.S.

LECTURERS (continued)

Daniel L. Drosness,
M.P.H.

Gary M. Eidsvold, M.D.

Yehudi M. Felman, M.D.

Andrew C. Fleck, Jr.,

M.D.

Thomas J. Foley, M.S.

Stephen L. Forstenzer,

M.S.

Nicholas Freudenberg,

Dr.P.H.

Herbert M. Friedman,

M.B.A.

Bernard Fuss, M.S.

Robert Galton, Ph.D.

Gary Gambuti, M.P.A.

Terrance E. Gardet,

M.P.H.

Edward V. Grant

LECTURERS (*continued*)

Margaret M. Griesmer,
B.S.
Margaret T. Grossi, M.D.
Anne C. Hargreaves, M.S.
David Harris, M.D.
Frank W. Hays, M.B.A.
Robert E. Heinlein, M.S.
Florence Kavalier, M.D.
John T. Kolody, M.S.
Elaine Lugovoy, M.A.
Robert Markovitz, M.S.
Lawrence E. McDevitt, B.A.
Mary C. McLaughlin, M.D.
Charles H. Meyer, M.S.

LECTURERS (*continued*)

Anthony C. Mustalish, M.D.
Janet M. Nakushian, M.A.
Karl E. Nelson, M.S.
Margaret J. O'Brien,
M.P.H.
Donna O'Hare, M.D.
Jean Pakter, M.D.
George W. Parsons, M.S.
Clarence E. Pearson, M.S.
Richard H. Perry, M.S.
Olive E. Pitkin, M.D.
Peter Rogatz, M.D.
Edward J. Rosasco, Jr.,
M.B.A.

LECTURERS (*continued*)

Alan H. Rosenblut,
M.B.A.
Hana Rostain, M.D.
Rachel Rotkovitch, Ph.D.
Harvey Schoenfeld,
M.B.A.
Joseph Sherber, M.S.
Elliot J. Simon, M.S.
Thomas J.G. Tighe,
M.P.H.
Margaret E. Walsh,
M.Litt.

Population and Family Health

Professor

Allan G. Rosenfield (Division Head) (also Obstetrics and Gynecology). *B.A., Harvard, 1955; M.D., Columbia, 1959*

Professors of Clinical Public Health

John A. Ross (in the International Institute for the Study of Human Reproduction). *B.A., Ottawa, 1956; M.A., Yale, 1957; Ph.D., 1961*
Giorgio R. Solimano (in the Institute of Human Nutrition). *M.D., Chile, 1960*
Joe D. Wray. *B.A., Stanford, 1947; M.D., 1952; M.P.H., North Carolina, 1967*

Associate Professors

Nicholas Cunningham (also Pediatrics). *B.A., Harvard, 1950; M.D., Johns Hopkins, 1955; Dr.P.H., 1976*
Susan G. Philliber. *B.A., Florida State, 1965; M.S., 1966; Ph.D., 1968*

Adjunct Associate Professors

John Bongaarts. *M.D., Eindhoven Institute of Technology (The Netherlands), 1968; Ph.D., Illinois, 1972*
Thomas Frejka. *Engineer, Czechoslovak Academy of Sciences, 1966*

Associate Professors of Clinical Public Health

Martin L. Gorosh. *B.A., Brooklyn, 1959; M.P.H., Johns Hopkins, 1969; Dr.P.H., 1973*
Stephen L. Isaacs. *B.A., Brown, 1961; J.D., Columbia, 1956*

Senior Research Associate

Walter B. Watson. *B.A., Southern Methodist, 1953; M.S., Wisconsin, 1954; Ph.D., 1959*

Assistant Professors

- Katherine F. Darabi. *B.A., Syracuse, 1969; M.S., Columbia, 1975; M.Phil, 1977; Ph.D., 1980*
 Judith E. Jones. *B.A., Hunter, 1956*
 Pearla Namerow. *B.A., Pennsylvania, 1970; M.Phil., Columbia, 1974; Ph.D., 1976*
 William A. Van Wie. *B.A., College of Wooster, 1961; B.D., Pittsburgh Seminary, 1964; M.P.H., North Carolina, 1968, Dr.P.H., 1974*
 Maxine Weinstein (in the International Institute for the Study of Human Reproduction). *B.S., Antioch, 1969; M.A., Princeton, 1979; Ph.D., 1981*

Adjunct Assistant Professor

- Joy G. Dryfoos. *B.A., Antioch, 1951; M.A., Sarah Lawrence, 1966*

Assistant Clinical Professors

- Rosemary Barber-Madden. *B.A., Jersey City State College, 1968; M.S., Hunter, 1977; Ed.D., Temple, 1980*
 Linda A. Randolph. *B.S., Howard, 1962; M.D., 1967; M.P.H., California (Berkeley), 1971*

RESEARCH ASSOCIATES

- Henry G. Elkins, Jr., Ph.D.
 Donald Lauro, Ph.D.
 Norman L. Weatherby,
 M.A.
 Eugene M. Weiss, Ph.D.

SENIOR STAFF ASSOCIATE

- Michele Shedlin, M.A.
 STAFF ASSOCIATES
 Elizabeth K. Kellner, M.P.H.
 Maudene Nelson, M.S.
 (Institute of Human
 Nutrition)

LECTURERS

- Roy E. Brown, M.P.H.
 Richard C. Friedman, M.D.
 Donald W. Helbig, M.D.

Sociomedical Sciences**Professors**

- Jack Elinson. *B.S., College of the City of New York, 1937; M.A., George Washington, 1946*
 Denise B. Kandel (in Psychiatry). *B.A., Bryn Mawr, 1952; M.A., Columbia, 1953; Ph.D., 1960*

Associate Professor

- John L. Colombotos. *B.A., Columbia, 1949; M.A., 1952; Ph.D., Michigan, 1961*

Associate Professor of Clinical Psychiatry

- Ruth G. Bennett. *B.A., Brooklyn, 1955; Ph.D., Columbia, 1962*

Senior Research Associates

- Ann F. Brunswick. *B.A., Hunter, 1946; M.A., Clark, 1947*
 Paul W. Haberman. *B.S., Pennsylvania, 1948; M.B.A., New York University, 1961*
 Mata K. Nikias. *D.D.S., Athens (Greece), 1953; M.P.H., Columbia, 1960; Ph.D., 1967*

Assistant Professor

- Lawrence Krasnoff. *B.A., City College, 1969; Ph.D., City University of New York, 1979*

Assistant Professors of Anthropology

Leith P. Mullings. *B.S., Cornell, 1966; M.A., Chicago, 1970; Ph.D., 1975*
 Robert F. Wasserstrom. *B.A., Harvard, 1970; M.A., 1973; Ph.D., 1977*

Assistant Professor of Clinical Social Sciences

Carol C. Schwartz. *B.S., Columbia, 1962; M.S.N., Yale, 1965; M.Phil., 1967; Ph.D., 1969*

Adjunct Assistant Professors

Sally Guttmacher. *B.S., Wisconsin, 1963*
 Matthew A. Rosen. *B.A., Columbia, 1967; M.A., 1969; M.Phil., 1975; Ph.D., 1979*

RESEARCH ASSOCIATES

Stanley Fisher, M.S.
 Corinne Kirchner, M.Phil.
 Athilia E. Siegmann, M.S.

RESEARCH ASSOCIATES

(continued)
 Carole S. Vance, Ph.D.
 Carmen N. Velez-Santori,
 M.Phil.

STAFF ASSOCIATES

Pete A. Messeri, M.Phil.
 Victoria Raveis, M.P.H.

Tropical Medicine

Professors

Dickson D. Despommier (Parasitology) (also Microbiology). *B.S., Fairleigh Dickinson, 1962; M.S., Columbia, 1964; Ph.D., Notre Dame, 1967*
 Michael Katz (also Pediatrics). *B.A., Pennsylvania, 1949; M.D., State University of New York (Downstate), 1956; M.S., Columbia, 1963*
 Roger W. Williams (Medical Entomology). *B.S., Illinois, 1939; M.S., 1941; Ph.D., Columbia, 1947*

Associate Professor

Philip A. D'Alesandro (Division Head) (Parasitology) (also Microbiology). *B.S., Rutgers, 1952; M.S., 1954; Ph.D., Chicago, 1958*

Adjunct Associate Professors

Ashton C. Cuckler (Parasitology). *B.A., Nebraska, 1935; M.A., 1936; Ph.D., Minnesota, 1941*
 John D. Frame. *B.A., Wheaton, 1938; M.D., Northwestern, 1943*

Assistant Professor

Susanne Holmes Giannini (Parasitology) (also Microbiology). *B.A., New York University, 1966; Ph.D., Rutgers, 1974*

Assistant Clinical Professor

Martin G. Blechman. *B.S., George Washington, 1949; M.S., Columbia, 1953; M.D., Jefferson, 1957*

RESEARCH ASSOCIATE

Kathleen L. Miller. *B.A., Wisconsin, 1971; Ph.D., California (Berkeley), 1977*

INSTRUCTOR

Chung C. Wang, M.D.

Faculty Members Not Affiliated with Specific Divisions

Professor

Sami A. Hashim (Public Health Nutrition). *B.S., Beirut, 1950; M.N.S., 1948; Ph.D., Harvard, 1955*

Adjunct Professor

Myron Brin (Public Health Nutrition). *B.S., Cornell, 1947; M.N.S., 1948; Ph.D., Harvard, 1951*

Assistant Professor

S. Jaime Rozovski (in the Institute of Human Nutrition). *B.S., Chile, 1969; M.S., Columbia, 1971; Ph.D., 1977*

SENIOR STAFF ASSOCIATE

Vicki R. Ashton, M.S.W.

Radiology

James Picker Professor and Chairman

David H. Baker. *M.D., Boston, 1951*

At Presbyterian Hospital

Professors

Philip O. Alderson. *B.A., Washington (St. Louis), 1966; M.D., 1970*

Walter E. Berdon. *B.A., Syracuse, 1950; M.D., 1955*

Chu Huai Chang. *M.D., St. John's (Shanghai), 1944*

Zang-Hee Cho (Physics). *B.S., Seoul National (Korea), 1960; M.S., 1962; Ph.D., Upsala, 1966*

Kent Ellis. *M.D., Yale, 1950*

Eric J. Hall (Physics). *D.Phil., Oxford, 1962; D.Sc., 1978*

Sadek Hilal. *M.D., Cairo, 1955*

Harald H. Rossi (Physics). *Ph.D., Johns Hopkins, 1942*

Professor of Clinical Pathology

Carmia Borek. *B.S., M.S., Ph.D., Weizmann Institute (Israel), 1967*

Professors of Clinical Radiology

Frieda Feldman. *B.A., New York University, 1953; M.D., 1957*

Donald L. King. *B.A., Stanford, 1956; M.D., Columbia, 1960*

Ralph Schlaeger. *B.S., Wisconsin, 1942; M.D., 1945*

Adjunct Professors

Victor P. Bond (Radiation Biophysics). *B.A., California (Berkeley), 1943; M.D., California (San Francisco), 1945; Ph.D., California (Berkeley), 1952*

Simon Larach. *Ph.D., Princeton, 1955*

Associate Professors of Clinical Radiology

- Thane Asch. *B.A., Columbia, 1951; M.D., Cornell, 1955*
 John H. Austin. *B.A., Harvard, 1961; M.D., Yale, 1965*
 Rashid Fawwaz. *M.D., American (Beirut), 1960; Ph.D., California (Berkeley), 1968*
 Monique C. Katz. *B.A., Vassar, 1959; M.D., Albert Einstein, 1963*
 Eric C. Martin. *B.A., Oxford, 1963; M.A., 1967; M.D., St. Thomas (London), 1967*
 Edward L. Nickoloff. *B.S., Carnegie Institute of Technology, 1965; M.S., New Hampshire, 1968; Sc.D., Johns Hopkins, 1977*

Adjunct Associate Professor

- Lawrence A. Shepp. *B.S., Brooklyn Polytechnic Institute, 1958; M.A., Princeton, 1960; Ph.D., 1960*

Associate Clinical Professors

- Joan Eliasoph. *B.A., Hunter, 1946; M.D., New York University, 1949*
 Sundara R. Ganti. *M.B.B.S., Guntur Medical College (India), 1967; M.D., 1967*
 Kevin L. Macken. *M.D., National (Ireland), 1947*
 Paul Sane. *M.D., Bucharest, 1950*

Senior Research Associate

- Charles R. Geard (Radiation Biophysics). *B.A.S., Melbourne, 1960; M.Sc., Tasmania, 1969; Ph.D., Australian National, 1973*

Assistant Professors

- Andrew Arthur Maudsley. *B.S.C., Nottingham, 1973; Ph.D., 1976*
 Richard C. Miller. *B.A., Iowa, 1969; M.S., 1972; Ph.D., 1976*

Assistant Professors of Clinical Radiology

- Benjamin Bashist. *B.S., Brooklyn, 1972; M.D., Albert Einstein, 1975*
 Kaaren N. Bergquist. *B.S., Wisconsin State, 1962; M.D., Case Western Reserve, 1968*
 Radovan Bubanj. *M.D., Zagreb (Yugoslavia), 1973*
 Peter D. Esser (Radiation Biophysics). *B.A., Brown, 1961; M.S., Adelphi, 1964; Ph.D., 1971*
 Elliott Fanchuken. *B.A., New York University, 1974; M.D., State University of New York (Buffalo), 1975*
 Karen S. Fountain. *B.A., Northern State College (South Dakota), 1968; M.D., Maryland, 1972*
 Susan Frank. *B.A., Pennsylvania, 1972; M.D., Columbia, 1977*
 Hsin Min Kuan. *B.S., National Taiwan, 1956; M.S., Hsing-Hua (Taiwan), 1958; M.D., Rice, 1961; Ph.D., 1963*
 Arthur Liskow. *B.S., Cincinnati, 1963; M.D., 1967*
 Michael E. Mawad. *M.D., French University (Beirut), 1976*
 Richard Neff. *B.A., New College (Florida), 1972; M.D., Illinois, 1977*
 Elizabeth W. O'Connell. *B.A., New York University, 1973; M.D., New York Medical College, 1976*
 William H. Perman. *B.S., Lewis and Clark, 1973; M.S., Portland State, 1974; Ph.D., Wisconsin, 1980*
 Haren Rupani. *M.D., All-India Institute of Medical Science, 1974*

- David W. Seldin. *B.S., Massachusetts Institute of Technology, 1968; M.S., Colorado, 1970; M.D., New York University, 1975*
 Lorraine G. Shapeero. *B.A., California (Berkeley), 1964; M.D., California (San Francisco), 1968*
 Alan J. Silver. *B.A., Harvard, 1967; M.D., Rochester, 1973*
 Rolando D. Singson. *B.S., Santo Tomas (Philippines), 1965; M.D., 1970*
 Theodore Sheng-Tao Wang. *Ph.D., Maryland, 1964*

Assistant Professor of Radiation Biology

- Basil V. Worgul. *B.S., Miami (Florida), 1969; Ph.D., Vermont, 1974*

Adjunct Assistant Professor

- Bruce J. Biavati (Radiation Biophysics). *B.A., Columbia, 1953; M.A., 1955; Ph.D., 1964*

Assistant Clinical Professors

- Harry Agress, Jr. *B.A., Tufts, 1968; M.D., 1972*
 David A. Follett. *B.A., Harvard, 1959; M.D., Tufts, 1954*
 Shelby J. Galloway. *B.A., Catawba, 1961; M.D., Bowman-Gray, 1965*
 William M. Griffin. *B.S., Notre Dame, 1958; M.D., State University of New York (Upstate), 1962*
 Harvey L. Hecht. *B.A., Amherst, 1958; M.D., Albert Einstein, 1962*
 Steven D. Richman. *B.A., Columbia, 1967; M.D., 1971*
 Robert Silbey. *B.A., Columbia, 1952; M.D., 1955*

RESEARCH ASSOCIATES

- Richard P. Bird, Ph.D.
 Michael L. Freeman, Ph.D.
 Paul Goldhagen, Ph.D.
 Paul J. Kliaugas, Ph.D.
 Stephen Marino, M.S.
 Marco Zaider, Ph.D.

INSTRUCTOR IN RADIOLOGY

- Allan B. Rubin, M.D.

INSTRUCTORS IN CLINICAL RADIOLOGY

- Gregory M. Carsen, M.D.
 Rosendo Diaz, M.D.
 Barbara Edelstein, M.D.
 Alan Kalischer, M.D.
 Madhuri Kirpekar, M.D.
 Steven Kroop, M.D.
 Charles Lanzieri, M.D.
 Daniel S. Levy, M.D.
 Robin Mitnick, M.D.
 Ahalya Premkumar, M.D.
 Louis E. Rambler, M.D.

INSTRUCTORS (continued)

- Joel M. Rosen, M.D.
 Pramila Tiwari, M.D.
 Arthur S. Weisel, M.D.
 SENIOR STAFF ASSOCIATE
 Howard E. Simon, Ph.D.
 STAFF ASSOCIATE
 Rudolph Gand
 LECTURER
 Richard Palmer Gold, M.D.

At Mary Imogene Bassett Hospital

Assistant Clinical Professor

- Harry Rodman Hartman. *M.D., Yale, 1959*

Adjunct Assistant Professor

- Stephen W. Nagy. *Ph.D., Connecticut, 1959*

INSTRUCTORS IN CLINICAL RADIOLOGY

- Rajendrakumar Dalai, M.D.
 Robert D. Henretig, M.D.

INSTRUCTORS (continued)

- Jeffrey A. Levy, M.D.
 Katherine Lloyd, M.D.
 Peter T. Wright, M.D.

At Harlem Hospital

Associate Clinical Professor

Thodore R. Stent. *B.A., Talladega, 1944; M.D., Meharry, 1948*

Assistant Professors of Clinical Radiology

Jeanne Armstrong. *B.A., Mount Holyoke, 1948; M.D., Columbia, 1952*

Christopher A. Johnson. *B.A., Howard, 1943; M.D., 1947*

Laurencia B. Regalado. *M.D., Santo Tomas (Philippines), 1957*

Fred Van Natta. *B.A., California (Berkeley), 1964; M.D., California (San Francisco), 1968*

Assistant Clinical Professors

Alice N. Francisco. *A.A., Santo Tomas (Philippines), 1956; M.D., 1961*

Lawrence C. Roach. *B.A., Saskatchewan (Canada), 1958; M.D., 1960*

Yuthana Samroengraja. *M.D., Chulalongkorn Hospital Medical School, 1965*

Abdulhamid R. Vazir. *M.D., Bombay, 1942*

INSTRUCTORS IN CLINICAL RADIOLOGY

Muhammad Anwar, M.D., B.S.

INSTRUCTORS (continued)

Chomyong K. Charoenkul, M.D.

Gilles M. Hendrick, M.D.

At Morristown Memorial Hospital

Assistant Professor of Clinical Radiology

David L. Bloom. *B.A., Harvard, 1951; M.D., Tufts, 1955*

At St. Luke's-Roosevelt Hospital Center

Professors of Clinical Radiology

Richard D. Kittridge. *B.A., New York University, 1950; M.D., 1954*

Guy D. Potter. *M.D., Chicago, 1956; B.Sc., 1957*

Clinical Professors

Kuo-York Chynn. *B.S., National Tung-Chi (Shanghai), 1945; M.D., 1949; M.S., St. Louis, 1954*

Virginia Kanick. *B.A., Barnard, 1947; M.D., Columbia, 1951*

Associate Clinical Professors

Jeanne W. Baer. *B.S., Connecticut, 1960; M.D., Columbia, 1964*

John T. Hsu. *M.D., National Defense (Taiwan), 1957*

Leonard M. Liegner. *B.A., New York University, 1941; M.D., 1944*

Efthimios C. Spyropoulos. *M.D., Athens, 1948*

Assistant Professors of Clinical Radiology

Carol L. Hilfer. *B.A., Barnard, 1967; M.D., Albert Einstein, 1971*

Anita G. Moallem. *B.S., Brooklyn, 1960; M.D., Albert Einstein, 1964*

William I. Shaw. *B.A., Washington and Jefferson, 1958; M.D., Pittsburgh, 1962*
 Alvaro Vallejo. *M.D., Del Valle (Colombia), 1967*

Assistant Clinical Professors

Ina A. Altman. *B.S., Brooklyn, 1956; M.D., Woman's Medical College of Pennsylvania, 1960*
 Frank M. Dain. *B.A., Dartmouth, 1945; M.D., Columbia, 1945*
 David S. Marsden. *Ph.D., Jefferson, 1968*
 Harold L. Stitt. *B.A., Colorado, 1953; M.D., 1957*

INSTRUCTORS IN CLINICAL RADIOLOGY

Manoochehr Abiri, M.D.
 Sidney D. Bogart, M.D.
 Sidney Gentin, M.R.C.P.E.
 Paul Khoury, M.D.

INSTRUCTORS (continued)

Hi-Jung Pyun, M.D.
 Sabino J. Rizzo, M.D.
 Kenneth T. Rogers, D.O.
 Theodora Serban, M.D.

INSTRUCTORS (continued)

Susan M. Tuck, M.D.
 Peter K. Yeung, M.D.

STAFF ASSOCIATE

Morris Hodara, M.S.

Rehabilitation Medicine

Simon Baruch Professor and Chairman

John A. Downey. *M.D., Manitoba, 1954; D.Phil., Christ Church (Oxford), 1962; F.R.C.P.*

At Presbyterian Hospital

Associate Professor

Lucien J. Cote (also Neurology). *B.S., Vermont, 1951; M.D., 1954*

Associate Professors of Clinical Rehabilitation Medicine

Erwin G. Gonzalez. *B.A., Santo Tomas (Philippines), 1962; M.D., 1967*
 Stanley J. Myers. *B.A., New York University, 1957; M.D., State University of New York (Downstate), 1961*

Senior Research Associate

Leon T. Kremzner. *Ph.D., Rutgers, 1955*

Adjunct Assistant Professor

Larry J. Crawshaw (also Pharmacology). *B.A., California, 1964; Ph.D., 1970*

Assistant Clinical Professors

Cayetano C. Co. *A.A., Santo Tomas, 1949; M.D., 1954*
 Antonio Cocchiarella. *M.D., Bari (Italy), 1953*
 Francis J. Foca. *B.S. Fordham, 1957; M.D., Bologna (Italy), 1966*
 Carolina O. McCagg. *B.A., Barnard, 1962; M.D., Yale, 1966*
 Jay S. Mendelson. *B.S., Pennsylvania State, 1975; M.D., Jefferson, 1977*
 Jonathan R. Moldover. *B.A., Trinity (Connecticut), 1970; M.D., Columbia, 1974*
 Damyanti G. Moorjani (also Pediatrics). *B.S., Bombay, 1953; M.D., Grant (Bombay), 1957*
 Naomi L. Turner. *B.A., San Francisco Xavier (Bolivia), 1948; M.D., 1956*

ASSOCIATES IN CLINICAL
REHABILITATION MEDICINE

Alfred Hess, D.O.
Charles R. Marshall, M.D.
Anthony V. Porcelli, M.D.
Robert Stone, M.S. (at
Blythedale Children's
Hospital)

ASSOCIATES (*continued*)

Kathleen R. Watson,
M.B.B.S.

INSTRUCTORS IN CLINICAL
REHABILITATION MEDICINE

Adrienne Falk Bergen, B.A.,
C.P.T. (at Blythedale
Children's Hospital)
Glenn F. Hutnick, B.A.

INSTRUCTORS (*continued*)

Robert J. Mitchell
Patricia A. Richards, M.D.
(at Blythedale
Children's Hospital)

STAFF ASSOCIATE

Daniel Eugene Lemons,
M.S.

At Harlem Hospital

Professor of Clinical Rehabilitation Medicine

Albert D. Anderson (A. David Gurewitsch Professor). *B.A., Columbia, 1948; M.D., Harvard, 1952*

Associate Professor of Clinical Rehabilitation Medicine

Herbert L. Thornhill. *B.S., Pittsburgh, 1951; M.D., Howard, 1955*

Associate Clinical Professor

Yasoma B. Challenor. *B.A., Hunter, 1959; M.D., State University of New York (Downstate), 1963*

Assistant Professor of Clinical Rehabilitation Medicine

Lucille C. Gunning (in Pediatrics). *B.A., New York University, 1945; M.D., Woman's Medical College of Pennsylvania, 1949*

Assistant Clinical Professor

Wanda Brodzka. *M.D., Academy of Medicine (Warsaw), 1954*

ASSOCIATE IN CLINICAL
REHABILITATION MEDICINE

Louise Weiss, M.D.

INSTRUCTORS IN CLINICAL
PHYSICAL THERAPY

Thomas Abraham, M.B.B.S.
Joseph A. Malloy, M.D.

ASSISTANTS IN CLINICAL
REHABILITATION MEDICINE

Ivan T. Donev, M.D.
Harriett Minor, M.A.
Illuminado C. Nebab, M.D.
Sandhya E. Zarpakar,
Intermediate Sci.

ASSISTANTS IN CLINICAL
PHYSICAL THERAPY

Felicita E. Clare, B.S.
Diane L. Waithe, M.A.

At Helen Hayes Hospital

Assistant Professors of Clinical Rehabilitation Medicine

Arun Kuman Bhattacharyyan. *Intermediate Sci., Bangabasi (Calcutta), 1950; M.D., Nilratan
Sirca Medical College (Calcutta), 1955*

Sally Wisely. *B.A., Radcliffe, 1955; M.D., Columbia, 1967*

Assistant Clinical Professor

Rodolfo L. Reyes. *M.D., Santo Tomas (Philippines), 1952*

INSTRUCTOR IN CLINICAL
PHYSICAL THERAPY

Barbara D. Hanley, M.S.

ASSISTANT IN CLINICAL
REHABILITATION MEDICINE

Wen-Ling L. Fan, M.D.

At Morristown Memorial Hospital

ASSOCIATE IN CLINICAL
REHABILITATION MEDICINE

John J. Kraus, M.D.

At St. Luke's-Roosevelt Hospital Center

Assistant Clinical Professor

Lucille T. Pai. *M.D., Woman's Christian Medical College (Shanghai), 1941*

ASSOCIATE IN CLINICAL
REHABILITATION MEDICINE

Ravi Raj Malpe, M.B., B.S.

Occupational Therapy

Associate Professor

Barbara Neuhaus (acting director of program). *B.A., Keuka, 1950; O.T.R., Columbia, 1952; M.A., Columbia, 1960; Ed.D., 1980*

Assistant Professors of Clinical Occupational Therapy

Adele C. Germaine. *B.A., Connecticut College, 1969; M.S., O.T.R., Columbia, 1970*

Gordon Williamson. *B.A., Emory, 1968; M.S., Columbia, 1970; M.Phil., 1976; Ph.D., 1978*

ASSOCIATES IN CLINICAL
OCCUPATIONAL THERAPY

Margaret Ann Brown, M.A.

Simme Cynkin, M.S.

Schone Pang, M.S.

INSTRUCTORS IN CLINICAL
OCCUPATIONAL THERAPY

Janet Falk-Kessler, M.A.

Patricia A. Miller, M.A.

Roberta Roth, M.S.W.

ASSISTANT IN CLINICAL
OCCUPATIONAL THERAPY

Laurelee Hawkins, B.S.

Frances Kraver, B.S.

Physical Therapy

Associate Professors

Ruth Dickinson (director of program). *B.S., Russell Sage, 1944; M.A., Columbia, 1947*

Althea M. Jones. *B.S., Panzer College of Physical Education, 1944; M.A., Columbia, 1972*

Associate Professor of Clinical Physical Therapy

Bernadette Hecox. *B.S., Columbia, 1968; M.A., 1973*

Assistant Professor

Thomas J. Schmitz. *B.S., State University of New York (Buffalo), 1972; M.S., Boston, 1974*

Assistant Professor of Clinical Physical Therapy

Mary Joan Day. *B.S., St. Louis, 1961; M.S., Pennsylvania, 1972*

ASSOCIATES IN CLINICAL PHYSICAL THERAPY

Theodore Corbitt, M.A.
Patricia Sullivan, M.A.

INSTRUCTORS IN CLINICAL PHYSICAL THERAPY

Margaret Beyda, B.S.
Anne Hinricks, M.Ed.
Marion Marx, M.A.

INSTRUCTORS (continued)

Georgia Reidel, B.S.
Paul Ribera, M.A.

ASSISTANTS IN CLINICAL PHYSICAL THERAPY

Linda Arslanian, B.S.
Andre Deloya, B.A.
Susan Makris Durfee, B.S.
Ann B. Edgar, B.S.

ASSISTANTS (continued)

Barbara Freeman, B.S.
Pamela Harris, B.S.
Cindy Hirsch, M.S.
James Kruse, M.S.
Lindi Oberon, B.S.
Ellen O'Neill, M.A.
Jeanine Paxton, B.S.
Joan E. Thomas, B.S.

Surgery**Valentine Mott Professor and Johnson and Johnson Distinguished Professor and Chairman**

Keith Reemtsma. *B.S., Idaho State, 1945; M.D., Pennsylvania, 1949*

At Presbyterian Hospital**Professors**

R. Peter Altman (Schullinger Professor of Pediatric Surgery) (also Pediatrics). *B.A., Colgate, 1955; M.S., Rochester, 1958; M.D., New York Medical College, 1961*
Frank Gump. *B.A., Harvard, 1951; M.D., New York University, 1955*
David V. Habif (Morris and Rose Milstein Professor). *B.S., Columbia, 1936; M.D., 1939*
Mark A. Hardy. *B.A., Columbia, 1958; M.D., Albert Einstein, 1962*
Frederic P. Herter (Hugh Auchincloss Professor). *B.A., Harvard, 1941; M.D., 1944*
Thomas C. King. *B.A., Utah, 1950; M.D., 1954; M.A., Missouri, 1963*
John M. Kinney. *B.A., Denison, 1943; M.D., Harvard, 1946*
John B. Price, Jr. *M.A., Texas, 1948; M.D., Johns Hopkins, 1950*

Professor of Pathology

Soldano Ferrone. *M.D., Milan (Italy), 1964; Ph.D., 1971*

Professor of Clinical Pathology

Nicole Suci-Foca. *B.S., Bucharest (Rumania), 1954; M.S., 1960; Ph.D., 1965*

Professors of Clinical Surgery

Harold G. Barker. *B.A., Utah, 1939; M.D., Pennsylvania, 1943*
Frederick O. Bowman, Jr. *B.A., North Carolina, 1948; M.D., Pennsylvania, 1952*
Bard Cosman (in Anatomy and Cell Biology). *B.A., Columbia, 1952; M.D., 1955*

Carl R. Feind. *B.A., Texas, 1940; M.D., Columbia, 1950*

James R. Malm. *B.A., Princeton, 1949; M.D., Columbia, 1956*

Alfred M. Markowitz. *B.A., New York University, 1948; M.D., Washington (St. Louis), 1952*

Arthur B. Voorhees, Jr. *B.A., Virginia, 1943; M.D., Columbia, 1946*

Clinical Professor

Bashir Ahmad Zikria. *B.S., George Washington, 1954; M.D., Johns Hopkins, 1958*

Associate Professors

David Bregman. *B.A., New York University, 1961, M.D., State University of New York (Downstate), 1965*

Paul Lo Gerfo. *B.S., Rensselaer Polytechnic Institute, 1961; M.S., 1963; M.D., State University of New York (Upstate), 1967*

Henry M. Spotnitz. *B.A., Harvard, 1962; M.D., Columbia, 1966*

Associate Professors of Clinical Surgery

Joseph A. Buda. *B.A., Columbia, 1951; M.D., Cornell, 1955*

Kenneth Forde. *B.S., College of the City of New York, 1954; M.D., Columbia, 1959*

Ivo P. Janecka. *M.D., Charles (Prague), 1965*

Alfred Jaretzki III. *B.A., Harvard, 1941; M.D., 1944*

Frederick R. Randall. *B.S., Howard, 1942; M.D., 1945*

Francis C. Symonds, Jr. *B.A., Princeton, 1947; M.D., Columbia, 1951*

Associate Clinical Professors

Robert G. Bertsch. *B.A., Carleton, 1953; M.D., Columbia, 1957*

Charles W. Findlay. *B.A., Yale, 1939; M.D., Columbia, 1943*

David M. Ju. *M.D., National Medical College (Shanghai), 1944; Med.Sc.D., Columbia, 1954*

Sven Kister. *B.A., Dartmouth, 1955; M.D., Harvard, 1958*

George C. Peck. *B.A., Johns Hopkins, 1949; M.D., Maryland, 1953*

John N. Schullinger. *B.A., Princeton, 1951; M.D., Columbia, 1955*

Associate Professor of Clinical Dentistry

Steven Roser. *B.A., Middlebury, 1964; D.M.D., Harvard, 1968; M.D., 1972*

Senior Research Associate in Biochemistry

David Elwyn. *B.A., Columbia, 1941; Ph.D., 1950*

Assistant Professors

Mary H. McGrath. *B.A., New Rochelle, 1966; M.D., St. Louis, 1970*

Roman Nowygrad. *B.A., Harvard, 1966; M.D., Columbia, 1970*

Eric A. Rose. *B.A., Columbia, 1971; M.D., 1975*

Charles Stoler. *B.A. Washington (St. Louis), 1970; M.D., Georgetown, 1974*

George J. Todd. *B.S., Iona, 1970; M.D., Pennsylvania State, 1974*

Collin J. Weber. *B.A., Princeton, 1967; M.D., Columbia, 1955*

Assistant Professor of Biochemistry

Irving Goodman. *B.A., Colorado, 1939; Ph.D., 1944*

Assistant Clinical Professors

Paul H. Gerst. *B.A., Columbia, 1948; M.D., 1952*

Leif O. Holgersen. *B.A., Taylor, 1960; M.D., New Jersey College of Medicine and Dentistry, 1965*

Peter S. Liebert. *M.D., Harvard, 1962*

RESEARCH ASSOCIATES

Duncan L. McCollester,
Ph.D.

Shanta M. Modak, M.D.,
Ph.D.

INSTRUCTORS IN CLINICAL SURGERY

Vincent W. Ansanelli, M.D.

Robert G. Blabey, M.D.

Harold M. Bruck, M.D.

Sherman M. Bull, M.D.

Howard Greisler, M.D.

Leslie Mark Kutcher, M.D.

INSTRUCTORS (continued)

Mark David Sherman, M.D.

Charles A. Slanetz, M.D.

James S. Todd, M.D.

Michael Treat, M.D.

SENIOR STAFF ASSOCIATES

Jerome Martin Dubroff,
M.D.

Rita Lipton, B.A.

STAFF ASSOCIATES

Narihito Kuromoto, M.D.

Esther Meyer, M.A.

SPECIAL LECTURERS

William A. Gardner, M.D.

Thomas Santulli, M.D.

Philip D. Wiedel, M.D.

LECTURERS

Shivaji B. Bhonslay, M.D.

George Escher, M.D.

WRITER-IN-RESIDENCE

Harry Schwartz, Ph.D.

At Mary Imogene Bassett Hospital**Professor of Clinical Surgery**

David A. Blumenstock. *B.A., Union (Schenectady), 1949; M.D., Cornell, 1953*

Clinical Professor

John E. Olson (in Urology). *B.A., Kansas, 1953; M.D., 1956*

Associate Clinical Professor

Rodman D. Carter (in Urology). *B.A., Harvard, 1950; M.D., Columbia, 1954*

Assistant Professors of Clinical Surgery

James Bordley IV. *B.A., Yale, 1965; M.D., Columbia, 1970*

Patrick Allen Dietz. *B.A., Holy Cross, 1966; B.M.Sci., Dartmouth, 1968; M.D., Harvard, 1970*

Roger W. MacMillan III. *B.S., Trinity, 1961; M.D., Columbia, 1965*

Assistant Clinical Professors

Edward J. Carey, Jr. *B.A., Harvard, 1954; M.D., Cornell, 1958*

Webster J. Stayman. *B.S., St. Lawrence, 1966; M.D., Jefferson, 1970*

At Harlem Hospital**Associate Professor of Clinical Surgery**

Barbara Barlow. *B.A., New York University, 1946; D.D.S., Columbia, 1950; M.D., 1953*

Harold P. Freeman. *B.A., Catholic, 1954; M.D., Howard, 1958*

Associate Clinical Professors

- David M. Carberry. *Ph.D., Providence, 1947; M.D., Jefferson, 1951*
 Harold A. Garness. *B.S., College of the City of New York, 1944; M.D., Howard, 1951*
 Robert F. Morton. *M.D., Meharry, 1944*
 John W. Parker, Jr. *B.A., Fisk, 1942; M.D., Meharry, 1945*

Assistant Professor of Otolaryngology

- Lee David Eisenberg. *B.S., St. John's (New York), 1967; M.D., State University of New York (Downstate), 1971*

Assistant Professors of Clinical Surgery

- Ganepola A. Ganepola. *B.S., Kyoto, 1966; M.D., 1967*
 Mohamad H. Parsa. *B.S., Tehran, 1957; M.D., 1963*

Assistant Clinical Professors

- Salvatore G. Cinque. *B.S., College of the City of New York, 1943; M.D., Loyola, 1946*
 Rajunder P. Gandhi. *M.B.B.S., Institute of Medicine (Mandalay), 1966*
 James E.C. Norris. *B.A., Hampton Institute, 1953; M.D., Case Western Reserve, 1957*
 Ruben Oropeza. *B.S., Mexico, 1948; M.D., 1955*
 Carlton E. Patrick. *M.D., University of the Saar (Hamburg, Germany), 1957*

Assistant Clinical Professor of Neurological Surgery

- Robert W. Schick. *B.A., Columbia, 1948; M.D., New York Medical College, 1952*

ASSOCIATES IN CLINICAL SURGERY

- Matthew D. Branche, M.D.
 Urbano K. Guarin, M.D.
 Malcolm Moley, M.D.
 Pierre G. Van Bockstaele, M.D.

INSTRUCTORS IN CLINICAL SURGERY

- Deodatta V. Bendre, M.D.
 Alden G. Cockburn, M.D.
 Egel Francois, M.D.
 Robert Leon Gibson, M.B.B.S. (Orthopedic Surgery)

INSTRUCTORS (continued)

- Edoardo Giuliani, M.D.
 Robert W. Holtzman, M.D.
 Avtar S. Josen, M.D.
 Barnett Miller, M.D.

INSTRUCTOR IN CLINICAL NEUROSURGERY

- George V. DiGiacinto, M.D.

INSTRUCTORS IN CLINICAL ORTHOPEDIC SURGERY

- William L. King, M.D.
 Caleb Medley, M.D.
 Bruce P. Meinhard, M.D.

INSTRUCTOR IN CLINICAL OTOLARYNGOLOGY

- Ellsworth Frye, M.D.

INSTRUCTOR IN CLINICAL UROLOGY

- Rex O. Ajayi, M.D.
 Arthur Rouse, M.D.

ASSISTANT IN CLINICAL NEUROLOGICAL SURGERY

- Michael Rapak, M.D.

ASSISTANT IN CLINICAL SURGERY

- Roger Antoine, M.D.

At Morristown Memorial Hospital**Associate Clinical Professor of Surgery**

- Ames Lawrence Filippone. *B.A., Cornell, 1950; M.D., 1953*

At Overlook Hospital**Clinical Professor**

- Richard W. Brenner. *B.A., Princeton, 1954; M.D., Columbia, 1958*

Associate Clinical Professors

- David Befeler. *B.A., Columbia, 1955; M.D., 1959*
 Bruce J. Brener. *B.A., Yale, 1962; M.D., Harvard, 1966*
 Robert Specht. *B.A., Princeton, 1944; M.D., Columbia, 1946*

Assistant Clinical Professors

- John H. Cooper. *B.S., Lawrence, 1947; M.B.A., Chicago, 1949; M.D., 1954*
 Douglas M. Costabile. *B.A., Muhlenberg, 1946; M.D., Geneva, 1951*
 John Joseph Hudock. *B.S., Northwestern, 1944; M.D., 1948*
 Daniel L. Moore. *M.D., Johns Hopkins, 1958*
 John V. Triolo. *M.S., Rochester, 1948; M.D., Long Island College of Medicine, 1941*
 Charles J. Wittmann. *B.A., Princeton, 1958; M.D., Pennsylvania, 1962*

ASSOCIATES IN CLINICAL SURGERY

- Robert E. Knapp, M.D.
 Thomas Logio, M.D.
 Charles Loguda, M.D.
 Jerrold Lozner, M.D.

ASSOCIATES (continued)

- Saverio J. Panzarino, M.D.
 Morton Perkoff, M.D.
 Jerome Spivack, M.D.
 E. Bruce Whitesell, M.D.

At St. Luke's-Roosevelt Hospital Center

Professors of Clinical Surgery

- J. William Littler. *B.S., Duke, 1938; M.D., 1942*
 Richard B. Stark. *B.A., Stanford, 1936; M.D., Cornell, 1941*
 Walter Wichern. *B.S., Mount Union, 1942; M.D., Harvard, 1945*

Clinical Professor

- W. Graham Knox. *B.A., Columbia, 1939; M.D., 1942*

Associate Professor

- John G. Kral. *M.A., Goteberg (Sweden), 1961; M.D., 1967; Ph.D., 1976*

Associate Professor of Microbiology

- George A. Hashim. *Ph.D., Columbia, 1967*

Associate Clinical Professors

- Richard G. Eaton. *B.S., Franklin and Marshall, 1951; M.D., Pennsylvania, 1955*
 Joseph Ford. *B.A., Harvard, 1942; M.D., Columbia, 1945*
 George E. Green. *B.S., Yale, 1952; M.D., 1956*
 John E. Hutchinson. *B.S., Moorehouse, 1953; M.D., Meharry, 1957*
 Robert E. McCabe. *B.A., Williams, 1948; M.D., Cornell, 1953*
 Robert E. Miller. *B.A., New York University, 1953; M.D., State University of New York (Downstate), 1957*
 Howard R. Nay. *B.A., Virginia Military Institute, 1952; M.D., Columbia, 1956*
 James B. Rodgers. *B.A., Virginia, 1944; M.D., 1948*
 Edward G. Stanley-Brown. *M.D., Pennsylvania, 1948*

Assistant Clinical Professors

- Peter A. Bossart. *B.A., Muhlenberg, 1947; M.D., Cornell, 1951*
 Thomas Dailey. *B.A., Princeton, 1957; M.D., Cornell, 1961*
 Clayton R. DeHaan. *B.S., Florida, 1949; M.D., Columbia, 1953*
 Robert T. Edmonds. *B.A., Harvard, 1946; M.D., Columbia, 1951*
 Paul D. Harris. *B.A., Princeton, 1954; M.D., Columbia, 1958*
 Conrad G. Lattes. *B.S., Swarthmore, 1958; M.D., Columbia, 1963*
 James A. MacDonald. *B.A., Princeton, 1948; M.D., Columbia, 1950*
 Haroutane A. Mekhjian. *B.S., American (Beirut), 1961; M.D., 1965*
 Robert J. Mulcare. *B.A., Princeton, 1957; M.D., Columbia, 1961*
 Carl S. Oakman. *B.A., Harvard, 1938; M.D., Tufts, 1943*
 William G. Ramey. *B.A., Virginia, 1970; M.D., 1973*
 James H. Terry, Jr. *B.S., Arizona, 1949; M.D., Columbia, 1953*
 Chin Bor Yeoh. *B.A., Yale, 1953; M.D., Harvard, 1957*

INSTRUCTORS IN CLINICAL SURGERY

- Arnold H. Belgraier, M.D.
 Charles R. Blair, M.D.
 Gregory W. Brabbee, M.D.
 Peter B. Cinelli, M.D.
 Hirman Sedwick Cody III, M.D.
 John F. Crowe, M.D.
 Clarence A. Dunn, Jr., M.D.

INSTRUCTORS (continued)

- Peter B. Fodor, M.D.
 Philip E. Gordon, M.D.
 Joshua M. Kaplan, M.D.
 Richard H. Karpinski, M.D.
 John J. Keyser, M.D.
 Farid J. Khoury, M.D.
 Dianne R. Lorieo, M.D.
 Stephen G. Lynn, M.D.

INSTRUCTORS (continued)

- Richard A. Marks, M.D.
 Walter H. Stingle, M.D.
 Paul I. Tomljanovich, M.D.
 Hiroshi Washio, M.D.
 George J. Zambetti, Jr., M.D.

STAFF ASSOCIATE

- Mikio Kamiyama, Ph.D.

Urology**John K. Lattimer Professor and Chairman**

- Carl A. Olsson. *B.A., Bowdoin, 1959; M.D., Boston, 1963*

At Presbyterian Hospital**Professor of Clinical Urology**

- Ralph J. Veenema. *B.A., Calvin, 1952; M.D., Jefferson, 1945*

Associate Professors

- Jerry G. Blaivas. *B.A., Tufts, 1964; M.D., 1968*
 Ralph De Vere White. *B.Ch., BAO., University College (Dublin), 1964; M.D., 1970*

Associate Professor of Clinical Pathology

- Myron Tannenbaum. *B.A., New York University, 1952; M.S., 1955; Ph.D., 1957; M.D., Chicago, 1961*

Associate Professors of Clinical Urology

- Peter J. Puchner. *B.A., Carleton, 1958; M.D., Columbia, 1962*
 Nicholas A. Romas. *B.A., Colgate, 1958; M.D., Columbia, 1962*

Associate Clinical Professors

Stanley B. Braham. *B.A., Columbia, 1944; M.D., 1947*

Frank W. Longo. *B.S., Maryland, 1951; M.D., 1955*

Myron S. Roberts. *B.A., Syracuse, 1950; M.D., State University of New York (Upstate), 1954*

Assistant Professor

Harris M. Nagler. *B.S., Union (Schenectady), 1971; M.D., Temple, 1975*

Assistant Professor of Clinical Pathology

Philip Tomashefsky. *Ph.D., New York University, 1969*

Assistant Professors of Clinical Urology

John D. Birkoff. *B.A., Harvard, 1964; M.D., Columbia, 1969*

Terry W. Hensle. *B.S., Pennsylvania, 1964; M.D., Cornell, 1968*

Assistant Clinical Professors

Elliot L. Cohen. *B.A., New York University, 1963; M.D., Chicago, 1967*

Peter N. De Sanctis. *B.A., New York University, 1952; M.D., Boston, 1962*

J. Timothy Donovan. *M.D., New York Medical College, 1948*

Louis J. Dougherty. *B.A., Yale, 1950; M.D., Cornell, 1954*

John P. Grant. *B.A., Amherst, 1954; M.D., Columbia, 1962*

Michael H. Wechsler. *B.S., Trinity (Connecticut), 1961; M.D., St. Louis, 1965*

**ASSOCIATES IN CLINICAL
UROLOGY**

Leonard J. Rudin, M.D.

Charles E. Umhey, Jr., M.D.

**INSTRUCTOR IN CLINICAL
UROLOGY**

Richard Kroll, M.D.

RESEARCH ASSOCIATE

John Kallos, B.Sc.

STAFF ASSOCIATE

Ralph Buttyan, Ph.D.

At Mary Imogene Bassett Hospital**Clinical Professor of Surgery**

John E. Olson. *B.A., Kansas, 1953; M.D., 1956*

INSTRUCTORS IN CLINICAL UROLOGY

Rex O. Ajayi, M.D. (in Surgery)

Bruce MacDonald, M.D.

At Overlook Hospital**Assistant Clinical Professor**

Robert R. White. *B.A., Amherst, 1949; M.D., Rochester, 1954*

ASSOCIATES IN CLINICAL
UROLOGYKenneth L. Day, M.D.
Pascal A. Pironti, M.D.ASSOCIATES (*continued*)Joseph S. Ritter, M.D.
Morey Wosnitzer, M.D.

At St. Luke's-Roosevelt Hospital Center

Clinical ProfessorRussell W. Lavengood, Jr. *B.A., St. Joseph's (Indiana), 1947; M.D., Louisville, 1951***Associate Clinical Professors**Manuel Fernandez. *M.D., Coimbra (Portugal), 1956*
Perrin B. Snyder. *B.S., New York University, 1929; M.D., 1933*
Joseph N. Ward. *M.B., B.Ch., University College (Dublin), 1949***Assistant Clinical Professors**William J. Nelson. *B.A., Williams, 1945; M.D., New York Medical College, 1946*
Robert D. Wickham. *B.A., Drew, 1947; M.D., Albany Medical College, 1952*ASSOCIATES IN CLINICAL
UROLOGYArumbi P. Subramaniam,
M.D.
Pellegrino J. Tozzo, M.D.INSTRUCTORS IN CLINICAL
UROLOGY

Philip C. Cea, M.D.

INSTRUCTORS (*continued*)Harry S. David, M.D.
Alfred F. Fretz, M.D.
Waleed G. Maloof, M.D.
Constantine Photos, M.D.
Joseph D. Putignano, M.D.
Alexander Sotiropoulos,
M.D.INSTRUCTORS (*continued*)Rudolph D. Talarico, M.D.
James W. Vastola, M.D.ASSISTANTS IN CLINICAL
UROLOGYAbas Rezvani, M.D.
Damir Velcek, M.D.





First-Year Postgraduate Appointments: Class of 1982

- Abrams, Elaine. *Presbyterian Hospital, New York, New York.* Pediatrics
- Absatz, Michael. *New York University Medical Center, New York, New York.* Surgery/Orthopedics
- Adler, Frederick. *University of California Affiliated Hospitals, Davis, California.* Family Practice
- Almquist, Robert. *North Carolina Memorial Hospital, Chapel Hill, North Carolina.* Family Practice
- Amchin, Jess. *Boston City Hospital, Boston, Massachusetts.* Medicine
- Andrew, Susan. *North Carolina Memorial Hospital, Chapel Hill, North Carolina.* Medicine
- Beekman, Karen. *Presbyterian Hospital, New York, New York.* Medicine
- Bellin, Eran Y. *New England Center Hospital, Boston, Massachusetts.* Medicine
- Bernstein, Guy T. *The New York Hospital, New York, New York.* Surgery/Urology
- Bezier, Jeffrey. *Bryn Mawr Hospital/Wills Eye Hospital, Philadelphia, Pennsylvania.* Ophthalmology
- Birkenbach, Mark. *University of Minnesota Hospitals, Minneapolis, Minnesota.* Pathology
- Blades, Edmond. *Case Western Reserve University Hospital, Cleveland, Ohio.* Medicine
- Boruchoff, Susan. *George Washington University, Washington, D.C.* Medicine
- Brauser, Steven. *Pacific Medical Center-Presbyterian Hospital, San Francisco, California.* Medicine/Anesthesiology
- Brenner, Gail. *Beth Israel Hospital, New York, New York.* Obstetrics-Gynecology
- Brown, Florence. *St. Luke's-Roosevelt Hospital Center (St. Luke's Division), New York, New York.* Medicine
- Bryk, Eli. *Presbyterian Hospital, New York, New York.* Surgery/Orthopedics
- Buchness, Mary. *Case Western Reserve University Hospital, Cleveland, Ohio.* Medicine
- Burns, Elisa. *Presbyterian Hospital, New York, New York.* Obstetrics-Gynecology
- Cammisa, Frank P., Jr. *Presbyterian Hospital, New York, New York.* Surgery/Orthopedics
- Campbell, Susan. *Overlook Hospital, Summit, New Jersey.* Medicine/Psychiatry
- Cantor, Michael. *The New York Hospital, New York, New York.* Medicine
- Cherup, Lori Lyn. *Hospitals of the University of Pittsburgh, Pittsburgh, Pennsylvania.* Surgery
- Clair, Darren. *University of California Hospital, Los Angeles, California.* Family Practice
- Clinton, Henry. *St. Luke's-Roosevelt Hospital Center (St. Luke's Division), New York, New York.* Medicine
- Cody, William. *University of Colorado Affiliated Hospital, Denver, Colorado.* Surgery
- Cohen, Jeffrey. *Presbyterian Hospital, New York, New York.* Surgery
- Daly, James. *St. Luke's-Roosevelt Hospital Center (St. Luke's Division), New York, New York.* Medicine
- Danso, Alex. *New Rochelle Hospital, New Rochelle, New York.* Medicine
- Dash, Greg. *St. Luke's-Roosevelt Hospital Center (St. Luke's Division), New York, New York.* Surgery/Ear, Nose, Throat
- del Alcazar, Carlos. *St. Luke's-Roosevelt Hospital Center (St. Luke's Division), New York, New York.* Medicine
- Delfs, Richard. *Kaiser Foundation Hospital, Santa Clara, California.* Medicine
- Deluty, Sheldon. *St. Luke's-Roosevelt Hospital Center (Roosevelt Division), New York, New York.* Medicine/Anesthesiology
- Derby, James. *Dartmouth-Hitchcock Medical Center, Hanover, New Hampshire.* Surgery/Ear, Nose, Throat
- Deri, John. *University of California Hospitals, San Francisco, California.* Neurosurgery
- Dermody, Terence. *Presbyterian Hospital, New York, New York.* Medicine

- Devlin, Michael. *Lenox Hill Hospital, New York, New York.* Medicine/Psychiatry
- Downey, Susan. *Hospital of the University of Pennsylvania, Philadelphia, Pennsylvania.* Surgery
- Doyle, Werner. *St. Luke's-Roosevelt Hospital Center (Roosevelt Division), New York, New York.* Surgery
- Easton, Jonathan. *New York University Medical Center, New York, New York.* Psychiatry
- Endow, Curtis. *Virginia Mason Hospital, Shelton, Washington.* Medicine
- Endrizzi, Donald. *Presbyterian Hospital, New York, New York.* Surgery/Orthopedics
- Fabiano, Frederic. *Presbyterian Hospital, New York, New York.* Surgery
- Fiero, Thomas. *Hershey Medical Center, Hershey, Pennsylvania.* Family Practice
- Formichella, Donna. *New England Center Hospital, Boston, Massachusetts.* Surgery
- Frank, David. *New York University Medical Center, New York, New York.* Psychiatry
- Gilchrist, Ian. *St. Luke's-Roosevelt Hospital Center (St. Luke's Division), New York, New York.* Medicine
- Gomez, William. *St. Vincent's Hospital, New York, New York.* Surgery/Orthopedics
- Grant, Gail. *University of California Hospital (affiliated), Irvine, California.* Internal Medicine
- Greenberg, Steven. *Presbyterian Hospital, New York, New York.* Medicine
- Griswold, Jonathan. *McGaw Medical Center, Northwestern University, Chicago, Illinois.* Flexible/Anesthesiology
- Harmon, Valerie. *Presbyterian Hospital, New York, New York.* Pediatrics
- Harrington, William. *Presbyterian Hospital, New York, New York.* Pathology
- Hart, Craig. *Overlook Hospital, Summit, New Jersey.* Medicine/Radiology
- Honig, Peter. *McGaw Medical Center, Northwestern University, Chicago, Illinois.* Medicine
- Hutt, Douglas. *Beth Israel Hospital, New York, New York.* Medicine
- Jabs, Kathy. *Presbyterian Hospital, New York, New York.* Pediatrics
- Jackness, Emily. *Presbyterian Hospital, New York, New York.* Pediatrics
- Karasik, Pamela. *George Washington University Hospital, Washington, D.C.* Medicine
- Kates, Mandes. *Presbyterian Hospital, New York, New York.* Surgery/Ophthalmology
- Kessler, Paul. *Mount Sinai Hospital, New York, New York.* Medicine
- Kim, Sandra. *Children's Hospital, San Francisco, California.* Pediatrics
- King, Dennis. *St. Luke's-Roosevelt Hospital Center (St. Luke's Division), New York, New York.* Medicine
- Knoll, Charles. *Maimonides Hospital, Brooklyn, New York.* Surgery/Urology
- Krauss, Eugene. *Mount Sinai Hospital, New York, New York.* Surgery/Orthopedics
- Krug, Joseph H., Jr. *The New York Hospital, New York, New York.* Medicine/Ophthalmology
- Levens, David. *Montefiore Hospital Center, Bronx, New York.* Surgery/Orthopedics
- Levenson, Risa. *The New York Hospital, New York, New York.* Psychiatry
- Licht, Jonathan. *Beth Israel Hospital, Boston, Massachusetts.* Medicine
- Lidofsky, Steven D. *University of Colorado Affiliated Hospitals, Denver, Colorado.* Medicine
- Linder, Barbara L. *Children's Hospital, Philadelphia, Pennsylvania.* Pediatrics
- Low, Julie. *McClellan Hospital, Belmont, Massachusetts.* Medicine/Psychiatry
- Lustbader, Ian. *St. Luke's-Roosevelt Hospital Center (Roosevelt Division), New York, New York.* Medicine
- Lynn, Richard. *University of Michigan Affiliated Hospital, Ann Arbor, Michigan.* Medicine
- Marchese, Michael. *Duke University Medical Center, Durham, North Carolina.* Medicine
- Margolis, Steven. *New England Deaconess Hospital, Boston, Massachusetts.* Surgery
- Markowitz, John. *The New York Hospital, New York, New York.* Psychiatry
- Marks, Frances. *Presbyterian Hospital, New York, New York.* Obstetrics-Gynecology
- Martin, Steven. *University of Michigan Affiliated Hospitals, Ann Arbor, Michigan.* Medicine
- Marzuk, Peter. *Hospital of the University of Pennsylvania, Philadelphia, Pennsylvania.* Medicine

- Mastropolo, Rosalie. *Presbyterian Hospital, New York, New York.* Medicine
- Mazzocchi, Annmarie. *Moses H. Cone Memorial Hospital, Greensboro, North Carolina.* Family Practice
- McCormick, Paul. *Presbyterian Hospital, New York, New York.* Surgery/Neurosurgery
- Mehalek, Karen. *The New York Hospital, New York, New York.* Obstetrics-Gynecology
- Mellstrom, Mark S. *Mayo Graduate School of Medicine, Rochester, Minnesota.* Family Practice
- Mercurio, Mark. *Yale-New Haven Medical Center, New Haven, Connecticut.* Obstetrics-Gynecology
- Mirski, Anna Marie. *St. Vincent's Hospital, New York, New York.* Medicine
- Mitchell, Alfred. *Hartford Hospital, Hartford, Connecticut.* Surgery
- Moffat, Gertrude. *Presbyterian Hospital, New York, New York.* Pediatrics
- Monasky, Mark. *Geisinger Medical Center, Danville, Pennsylvania.* Surgery
- Montgomery, Michael. *University of Texas Southwestern Medical School Affiliated Hospitals, Dallas, Texas.* Medicine
- Moscona, Anne. *Mount Sinai Hospital, New York, New York.* Pediatrics
- Muller, Adrienne. *Presbyterian Hospital, New York, New York.* Medicine
- Norton, Janet E. *Hospital of the University of Pennsylvania, Philadelphia, Pennsylvania.* Surgery
- Nussbaum, Montie. *Overlook Hospital, Summit, New Jersey.* Family Practice
- Oesterling, Joseph. *Johns Hopkins Hospital, Baltimore, Maryland.* Surgery/Urology
- Olson, Stephen. *Hennepin County General Hospital, Minneapolis, Minnesota.* Flexible/Surgery
- Park, William. *University of California Hospital, Los Angeles, California.* Surgery
- Paul, Edward. *The New York Hospital, New York, New York.* Psychiatry
- Pennoyer, Marguerite. *Presbyterian Hospital, New York, New York.* Medicine
- Perez, Wilfredo. *Mount Sinai Hospital, Miami, Florida.* Surgery/Orthopedics
- Phillips, Mark. *New York University-Bellevue Hospital, New York, New York.* Medicine
- Plotyia, Steven. *Mercy Hospital, San Diego, California.* Flexible/Ophthalmology
- Porder, Joseph. *Mount Sinai Hospital, New York, New York.* Medicine
- Price, Helen. *Children's Hospital, Philadelphia, Pennsylvania.* Pediatrics
- Quarby, Robert. *Mary Imogene Bassett Hospital, Cooperstown, New York.* Anesthesiology
- Rayport, Stephen. *Montefiore Hospital Center, Bronx, New York.* Medicine/Psychiatry
- Rini, Frank. *Overlook Hospital, Summit, New Jersey.* Medicine/Ophthalmology
- Robbins, Peter. *New York Hospital, Westchester Division, White Plains, New York.* Psychiatry
- Robbins, Philip. *Mount Sinai Hospital, New York, New York.* Surgery/Orthopedics
- Rodriguez, Jaime. *St. Luke's-Roosevelt Hospital Center (Roosevelt Division), New York, New York.* Medicine
- Rodriguez, Rolando. *The New York Hospital, New York, New York.* Medicine/Neurology
- Rosenblatt, Marc. *St. Luke's-Roosevelt Hospital Center (Roosevelt Division), New York, New York.* Medicine/Ophthalmology
- Rosenzweig, Seth. *Case Western Reserve University Hospital, Cleveland, Ohio.* Medicine
- Roth, Philip. *Children's Hospital, Philadelphia, Pennsylvania.* Pediatrics
- Rottman, Jeffrey. *Massachusetts General Hospital, Boston, Massachusetts.* Medicine
- Rubinfeld, Marian R. *Hackensack Hospital, Hackensack, New Jersey.* Medicine/Ophthalmology
- Ruzal-Shapiro, Carrie. *Presbyterian Hospital, New York, New York.* Pediatrics
- Salomone, R. Jerry. *Medical College of Pennsylvania, Philadelphia, Pennsylvania.* Emergency Medicine
- Schlaff, Anthony. *Boston City Hospital, Boston, Massachusetts.* Medicine
- Schneider, Peter. *Pacific Medical Center—Presbyterian Hospital, San Francisco, California.* Medicine/Anesthesiology

- Schulder, Michael. *Montefiore Hospital Center, Bronx, New York.* Surgery/Neurosurgery
- Sealfon, Stuart. *Massachusetts General Hospital, Boston, Massachusetts.* Medicine/Neurology
- Sehgal, Evan. *George Washington University Hospital, Washington, D.C.* Medicine
- Semrad, Carol. *Presbyterian Hospital, New York, New York.* Medicine
- Shaffer, David. *Yale-New Haven Medical Center, New Haven, Connecticut.* Surgery
- Shaffer, Nathan. *Boston City Hospital, Boston, Massachusetts.* Medicine
- Sharp, Barbara. *Childrens Hospital, San Francisco, California.* Medicine
- Sheinbaum, Roy. *St. Luke's-Roosevelt Hospital Center (Roosevelt Division), New York, New York.* Medicine
- Sklar, Jeffrey. *University of California (Irvine) Affiliated Hospitals, Irvine, California.* Medicine/Ophthalmology
- Skowron, Gail. *St. Luke's-Roosevelt Hospital Center (St. Luke's Division), New York, New York.* Medicine
- Smith, Andre. *Harlem Hospital Center, New York, New York.* Medicine
- Smith, Mary. *Brooke Army Medical Center, Fort Sam Houston, Texas.* Surgery
- Stevenson, Ellen. *Overlook Hospital, Summit, New Jersey.* Medicine/Psychiatry
- Strongin, Jonathan. *Cambridge Hospital, Cambridge, Massachusetts.* Medicine
- Sultan, Mark. *Presbyterian Hospital, New York, New York.* Surgery
- Susser, Ezra. *Bronx Municipal Hospital Center, Bronx, New York.* Psychiatry
- Usatine, Richard. *University of California Hospitals, Los Angeles, California.* Family Practice
- Vita, Joseph. *Presbyterian Hospital, New York, New York.* Medicine
- Wasserman, Hal. *Presbyterian Hospital, New York, New York.* Medicine
- Wellisz, Tadeusz. *New York University Medical Center, New York, New York.* Surgery
- Whelan, Richard. *Presbyterian Hospital, New York, New York.* Surgery
- Wolff, David. *University of California (Los Angeles) Neuropsychiatric Institute, Los Angeles, California.* Psychiatry
- Wolfson, Steven. *Danbury Hospital, Danbury, Connecticut.* Medicine
- Yannopoulos, Aris. *Yale-New Haven Medical Center, New Haven, Connecticut.* Surgery/Orthopedics
- Yorke, Eric. *Presbyterian Hospital, New York, New York.* Pediatrics

Student Roster: Class of 1983

- Aldea, Peter A. New York, N.Y. B.A., *Columbia, 1975; M.A., Columbia, 1977*
- Alonso, Jose, Jr. New York, N.Y. B.A., *Columbia, 1979*
- Anderson, Rolf Leon Suffern, N.Y. B.S., *Harvard, 1979*
- Arliss, Jeffrey James Locust, N.J. B.S., *Vermont, 1978*
- Bar, Michael Henry New York, N.Y. B.A., *Johns Hopkins, 1979*
- Baran, Syma Deborah New York, N.Y. B.A., *Barnard, 1979*
- Basner, Robert C. New York, N.Y. B.A., *City College (New York), 1974*
- Bauer, R. David Elmhurst, N.Y. B.A., *Columbia, 1979*
- Beck, Marc Lloyd New Hyde Park, N.Y. B.A., *Clark, 1979*
- Ben-Zvi, Jeffrey S. Brooklyn, N.Y. B.S., *Brooklyn, 1979*
- Black, Alexander Charlton Wellesley, Ma. B.S., *Harvard, 1979*
- Bobella, Stephen Kurt Forked River, N.J. B.A., *Drew, 1979*
- Bonner, Matthew Kip New York, N.Y. B.A., *Cornell, 1979*
- Boos, Stephen Charles Huntington Sta., N.Y. B.S., *Massachusetts Institute of Technology, 1979*
- Boyle, Allson Bass Berkeley, Ca. B.A., *California (Berkeley), 1975*
- Boyle, Thomas Hempstead, N.Y. B.S., *State University of New York (Stony Brook), 1977*
- Breibart, Scott Eric Scarsdale, N.Y. B.A., *Yale, 1976*

- Brill, David Alan New York, N.Y. *B.A., Princeton, 1979*
 Brungraber, Margaret R. Lewisburg, Pa. *B.A., Princeton, 1979*
 Bush, James William Cherry Hill, N.J. *B.A., Rutgers, 1979*
 Cahill, Peter duPont Philadelphia, Pa. *B.A., Pennsylvania, 1979*
 Camacho, Victor Emanuel Bronx, N.Y. *B.S., Columbia, 1979*
 Camerino, Vicki Jean Larchmont, N.Y. *B.A., Dartmouth, 1978*
 Camuto, Patricia Mary New Hyde Park, N.Y. *B.A., Hofstra, 1976*
 Carpenter, Richard Owen Cedarhurst, N.Y. *B.S., Duke, 1979*
 Caselli, Maria Milagos Bergenfield, N.J. *B.A., Columbia, 1979*
 Caselli, Richard John Bayside, N.Y. *B.A., Columbia, 1979*
 Chalfin, Laura B. Brooklyn, N.Y. *B.A., SUNY (Stony Brook), 1970*
 Chen, William Kuang-Yu San Ramon, Ca. *B.A., Columbia, 1978*
 Davidson, Peter Killip Rochester, N.Y. *B.A., Haverford, 1977*
 Davis, Maris R. Oswego, N.Y. *B.A., Bryn Mawr, 1979*
 Davitz, Michael Andrew Samos, N.Y. *B.A., Yale, 1978*
 Dillon, John Joseph Yorktown Hts., N.Y. *B.S., Massachusetts Institute of Technology, 1978; M.S., 1979*
 Donnenberg, Michael Seth Levittown, N.Y. *B.S., SUNY (Albany), 1979*
 Duralde, Xavier A. East Pointe, Ga. *B.A., Harvard, 1979*
 Dushay, Kevin Maier Fayetteville, N.Y. *B.A., Brown, 1979*
 Eaton, Bradford Hunter Pelham, N.Y. *B.A., Dartmouth, 1979*
 Erly, William Kenneth Short Hills, N.J. *B.A., Haverford, 1978*
 Feind, Carl Robert Alpine, N.J. *B.S., Antioch, 1979*
 Felix, Alan David New Hyde Park, N.Y. *B.A., Haverford, 1979*
 Fiorito, Joseph John New York, N.Y. *B.A., Columbia, 1979*
 Fisher, Margaret Elizabeth Haddonfield, N.J. *B.A., Princeton, 1979*
 Fletcher, Christopher W. Wellesley, Ma. *B.A., Wesleyan, 1978*
 Florakis, George James Yonkers, N.Y. *B.A., Columbia, 1979*
 Freilich, David Ira Brooklyn, N.Y. *B.A., Brooklyn, 1979*
 Friedman, David Paul Bayside, N.Y. *B.A., Columbia, 1979*
 Gaines, Alan David Randolph, Ma. *B.S., Massachusetts Institute of Technology, 1979*
 Garbowit, David Labe New York, N.Y. *B.S., Union (Schenectady), 1979*
 Genecin, Paul Baltimore, Md. *B.A., Princeton, 1977*
 Glatt, Aaron Eli Brooklyn, N.Y. *B.A., Yeshiva, 1979*
 Gliedman, Paul R. Wallkill, N.Y. *B.S., Manhattan, 1979*
 Goldberg, Neal Benjamin Hartsdale, N.Y. *B.A., Johns Hopkins, 1979*
 Goldman, Myla P. Bronx, N.Y. *B.A., Pennsylvania, 1979*
 Goldschmidt, Howard Zvi Flushing, N.Y. *B.A., Columbia, 1979*
 Goldstein, Michael D. Smithtown, N.Y. *B.S., SUNY (Stony Brook), 1979*
 Gomez-Carrion, Yvonne Brooklyn, N.Y. *B.A., Princeton, 1979*
 Gonzalez, Christopher Lewis Claremont, Ca. *B.A., Pitzer, 1979*
 Gonzalez, Victoria Mary New York, N.Y. *B.A., California State (San Francisco), 1979*
 Green, Nancy Sue Newton, Ma. *B.S., Tufts, 1979*
 Gutowski, Teddy Forest Hills, N.Y. *B.A., Queens, (New York), 1979*
 Hall, Walter Allan Falls Church, Va. *B.A., Columbia, 1979*
 Hanau, Lawrence Huto Bayside, N.Y. *B.A., Columbia, 1979*
 Hawke, Mary Wetherill Southampton, N.Y. *B.A., Chicago, 1976*
 Hirschfield, Steven I. New York, N.Y. *B.A., Columbia, 1972*
 Ingram, David Lloyd Somerset, N.J. *B.A., Columbia, 1979*
 Joffe, Mark D. Cherry Hill, N.J. *B.A., Princeton, 1978*
 Jones, Leon D. Rome, N.Y. *B.A., Dartmouth, 1979*
 Kalb, Thomas Heller Palm Beach, Fl. *B.A., Princeton, 1979*
 Kamer, Russell Scott New Rochelle, N.Y. *B.A., Williams, 1979*
 Kastelman, James Steven Cranford, N.J. *B.S., Princeton, 1979*
 Keller, Wendy A. New York, N.Y. *B.A., Barnard, 1975; M.A., Princeton, 1978*
 Klapper, Robert C. New York, N.Y. *B.A., Columbia, 1979*

- Koehler, Susan Ellen Clarence, N.Y. *B.A., Mt. Holyoke, 1979*
 Konecky, Alan Brooklyn, N.Y. *B.A., Brooklyn, 1979*
 Kriger, Alberto Isaac Rio Piedras, P.R. *B.A., Brandeis, 1979*
 Landry, Donald William Jersey City, N.J. *B.S., Lafayette, 1975; Ph.D., Harvard, 1979*
 Landzberg, Joel Serge Whitestone, N.Y. *B.A., Columbia, 1979*
 Lederman, Seth Michael New York, N.Y. *B.A., Princeton, 1979*
 Letsou, George Vasilios Lowell, Ma. *B.A., Harvard, 1979*
 Linfield, Louis S. II San Francisco, Ca. *B.A., Harvard, 1977*
 Loomis, Karen Jay New York, N.Y. *B.S., Yale, 1977*
 Lopez, Rafael Roberto New York, N.Y. *B.A., Columbia, 1979*
 Luppescu, Neal Edwin Roslyn, N.Y. *B.A., Dartmouth, 1979*
 Lustick, Martin Ross Watertown, N.Y. *B.A., Cornell, 1978*
 Lytton, William Winzer Scarsdale, N.Y. *B.A., Harvard, 1978*
 Macfarlane, Michael Thomas New York, N.Y. *B.A., Long Island (C.W. Post), 1975*
 McCord, Mary Marshall New York, N.Y. *B.A., Williams, 1973*
 Maloney, William Joseph Glens Falls, N.Y. *B.A., Stanford, 1979*
 Mandel, Michael New York, N.Y. *B.A., Columbia, 1979*
 Manley, John C. North Port, N.Y. *B.S., California Institute of Technology, 1979*
 Matathias, Daniel J. Long Island City, N.Y. *B.A., Columbia, 1979*
 Melfi, Robert Joseph Wood-Ridge, N.J. *B.S., Creighton, 1979*
 Munro, Virginia Schaefer New York, N.Y. *B.S., Columbia, 1979*
 Neuberg, Gerald Walter Tenafly, N.J. *B.A., Princeton, 1979*
 Okun, Alexander Lawrence New York, N.Y. *B.S., Yale, 1979*
 Ostrow, Steven Mark Baldwin, N.Y. *B.A., Brown, 1979*
 Paek, In Bok Flushing, N.Y. *B.A., Barnard, 1979*
 Perkins, Archibald Simon Rutherford, N.J. *B.A., Williams, 1979*
 Perlmutter, Jeffrey Alan Huntington, N.Y. *B.S., Yale, 1979*
 Peterson, Mark William Fort Collins, Co. *B.S., Colorado State, 1979*
 Pierson, Richard Norris III Englewood, N.J. *B.A., Princeton, 1978*
 Pollak, Emil Martin, Jr. Old Tappan, N.J. *B.A., Dartmouth, 1979*
 Pollak, Jeffrey Scott New York, N.Y. *B.A., Columbia, 1979*
 Quartararo, Christopher Huntington, N.Y. *B.A., Columbia, 1978*
 Quinn, Thomas Joseph Wantagh, N.Y. *B.S., SUNY (Stony Brook), 1979*
 Rampil, Ira Jay New York, N.Y. *B.E.S., SUNY (Stony Brook), 1975*
 Randolph, Paula Ann New York, N.Y. *B.A., Harvard, 1979*
 Retikas, Anthony Demetrios Akron, Oh. *B.A., Johns Hopkins, 1979*
 Rice, Louis Bernard Garden City, N.Y. *B.A., Harvard, 1977*
 Rich, Thomas Jonathan Flourtown, Pa. *B.S., Bucknell, 1979*
 Ring, Wendy Susan Coral Gables, Fl. *B.S., Yale, 1979*
 Roberts, William Gary Purchase, N.Y. *B.A., Harvard, 1979*
 Rochester, Carolyn Lee Charlottesville, Va. *B.A., Smith, 1979*
 Rosenthal, Jonathan Harry New York, N.Y. *B.A., Harvard, 1973*
 Rovit, Adam John Scarsdale, N.Y. *B.A., Michigan, 1979*
 Sacks, Andrew Jay Brookfield, Ct. *B.A., New College (Florida), 1975*
 Sacks, Evan Hilary Flushing, N.Y. *B.A., Brown, 1979*
 Saver, Barry Gordon New York, N.Y. *B.S., Yale, 1976*
 Schlesinger, Gail Michele Roslyn, N.Y. *B.A., Pennsylvania, 1978*
 Schoifet, Scott David Somerset, N.J. *B.A., Cornell, 1979*
 Shapiro, Matthew Scott Hewlett, N.Y. *B.A., Cornell, 1979*
 Simpson, Joseph Brooklyn, N.Y. *B.A., Brooklyn, 1979*
 Smires, Harvey Edward Bellerose, N.Y. *B.A., Harvard, 1979*
 Smith, Ann Elizabeth Northport, N.Y. *B.A., Washington, 1979*
 Smith, Judith Wilson Greenwich, Ct. *B.A., Princeton, 1979*
 Starin, Lawrence Robert Spring Valley, N.Y. *B.Sc., Brown, 1979*
 Sullivan, John K. Paramus, N.J. *B.A., Holy Cross (Massachusetts), J.D., Fordham, 1972*
 Tannenbaum, Gary Alan Brooklyn, N.Y. *B.A., Dartmouth, 1979*

Thoron, Louisa New York, N.Y. *B.A., Colorado, 1968; M.A., Johns Hopkins, 1971*
 Vagelos, Randall Herodotus Watchung, N.J. *B.A., Harvard, 1979*
 Van de Wiele, Barbara M. Alpine, N.J. *B.A., Smith, 1977*
 Wang, Paul Johnson Indianapolis, In. *B.A., Harvard, 1979*
 Wang, Timothy Cragin St. Louis, Mo. *B.A., Williams, 1979*
 Wasserman, Marcia Sue New York, N.Y. *B.S., Cornell, 1973*
 Weinberger, Michael Laurence Ardsley, N.Y. *B.A., Clark, 1979*
 Weinstein, Lee Scott Woodmere, N.Y. *B.S., Massachusetts Institute of Technology, 1979*
 Weissman, Jane Lisa New York, N.Y. *B.A., Yale, 1977*
 Whitley, Barbara Ellen New York, N.Y. *B.A., Syracuse, 1971*
 Widom, Barbara Santa Cruz, Ca. *B.A., Cornell, 1979*
 Wilkens, James Burton Toledo, Oh. *B.S., Ohio State, 1979*
 Wilner, Philip Jonathan Jamaica Estates, N.Y. *B.A., Columbia, 1979*
 Wimpfheimer, Miriam Jane New York, N.Y. *B.A., Yale, 1975*
 Winter, Eric Herbert New York, N.Y. *B.A., Harvard, 1979*
 Wissler, Richard Norris Canandaigua, N.Y. *B.A., Hamilton, 1974; M.S., Yale, 1976*
 Yolowitz, Greg Alan Spring Valley, N.Y. *B.A., Wesleyan, 1979*
 Yu, Leonard Tobey New York, N.Y. *B.A., Amherst, 1977*
 Zigelman, Charles Z. Woodmere, N.Y. *B.A., Queens (New York), 1979*

Student Roster: Class of 1984

Adkins, Elijah Stanton III Salisbury, Md. *B.A., Princeton, 1980*
 Alland, David New York, N.Y. *B.A., Columbia, 1980*
 Arato, Michael Plainview, N.Y. *B.S., Union (Schenectady), 1980*
 Ashmead, Duffield Philadelphia, Pa. *B.A., Princeton, 1980*
 Baez, Ana Luisa New York, N.Y. *B.S., City College, 1980*
 Bannister, Kyra Heather Georgetown, Ct. *B.A., Vermont, 1980*
 Barasch, Jonathan Matthew New York, N.Y. *B.A., Dartmouth, 1980*
 Belisle, James Thompson Babylon, N.Y. *B.S., Cornell, 1979*
 Bell, Robin Ellen New York, N.Y. *B.A., Brown, 1975*
 Berkower, Alan Stewart Bronx, N.Y. *B.A., Middlebury, 1974; M.S. Yeshiva, 1978; Ph.D., 1980*
 Booker, Gaile Michele Jamaica, N.Y. *B.A., Princeton, 1980*
 Boschi, Alessandro Sebastian Port Chester, N.Y. *B.A., Columbia, 1980*
 Brem, Rachel Frydman New York, N.Y. *B.A., Brandeis, 1979*
 Briefe, David Ben Melville, N.Y. *B.A., SUNY (Stony Brook), 1980*
 Brittis, Mary Ellen Yonkers, N.Y. *B.S., Columbia, 1980*
 Brown, Michael Carlvan Yorktown Heights, N.Y. *B.A., Dartmouth, 1979*
 Cardenosa, Gilda New York, N.Y. *B.S., Marymount, 1979*
 Chak, Amitabh New York, N.Y. *B.S., Yale, 1978; M.S., 1979*
 Chan, Stephen Bronx, N.Y. *B.A., Harvard, 1979*
 Chietero, Michael Plainview, N.Y. *B.S., Fordham, 1980*
 Christopher, Kenneth Bronx, N.Y. *B.A., Pennsylvania, 1978*
 Clain, Michael Russell Great Neck, N.Y. *B.A., Brown, 1980*
 Coburn, Kenneth Doyle New York, N.Y. *B.A., Brown, 1980*
 Cohen, Sally Eisenberg Ridgewood, N.J. *B.A., Goucher, 1964*
 Constantine, Sandra Mequon, Wi. *B.A., Harvard, 1980*
 Desser, Terry S. Whitestone, N.Y. *B.A., Princeton, 1979*
 Di Franco, Matthew Joaquin New York, N.Y. *B.A., California (Santa Cruz), 1979*
 Draga, Aspasia E. Malba, N.Y. *B.A., Barnard, 1980*
 Egnor, Michael Robert Catskill, N.Y. *B.A., Columbia, 1980*
 Fallon, Regis Francis Pittsburgh, Pa. *B.A., Harvard, 1980*
 Fayter, Judith Ann Staten Island, N.Y. *B.S., Pace, 1978*
 Fithian, Donald Coburn Bridgeton, N.J. *B.A., Dartmouth, 1980*

- Florin, Cynthia Ann New York, N.Y. *B.S., Grinnell, 1976*
 Ford, Jean Guillaume Long Island City, N.Y. *B.A., Columbia, 1978*
 Freeman, Phillip Sanford North Freeport, N.Y. *B.A., Princeton, 1975*
 Gally, Brian James Yonkers, N.Y. *B.A., Columbia, 1980*
 Gewirtz, George Robert Bronx, N.Y. *B.A., Columbia, 1979*
 Goldberg, Mark Paul Chicago, Il. *B.A., Harvard, 1980*
 Goldstein, Jeffrey Alan Southfield, Mi. *B.A., Harvard, 1980*
 Gorton, Christopher P. Nashua, N.H. *B.A., Dartmouth, 1980*
 Goyal, Alok Kendal Park, N.J. *B.S., Columbia, 1980*
 Graff, Wayne Brian Merrick, N.Y. *B.S., Adelphi, 1980*
 Graham, Jeffrey Scott Summit, N.J. *B.A., Williams, 1980*
 Greenbaum, Linda Ellen New York, N.Y. *B.A., Harvard, 1980*
 Guthrie, Ellen Hobson Hilton Head Island, S.C. *B.A., Colorado, 1980*
 Haspel, Kenneth Lewis West Hartford, Ct. *B.A., Pennsylvania, 1980*
 Hibbard, Claire Alexandra Scarsdale, N.Y. *B.A., Barnard, 1979*
 Hsu, Ho-Wen Timonium, Md. *B.A., Princeton, 1979*
 Hyll, Marsha Karin Green Brook, N.J. *B.A., Princeton, 1975*
 Ivey, Louis Albert Silver Springs, Md. *B.A., Princeton, 1980*
 Jackson, Byron A. Shreveport, La. *B.A., New York University, 1980*
 Jeevanandam, Valluvan M. New Milford, N.J. *B.A., Columbia, 1980*
 Johnson, Gregory Kent Ridgewood, N.J. *B.A., Dartmouth, 1979*
 Johnston, Peter Shivers Stockton, N.J. *B.A., Cornell, 1969; M.A., Columbia, 1972*
 Jules, Kethy Marie Elmhurst, N.Y. *B.S., Marymount, 1980*
 Kao, Peter Nicholas Pound Ridge, N.Y. *B.A., Harvard, 1979*
 Karlin, Scott Marc Greenlawn, N.Y. *B.A., Wesleyan, 1980*
 Kaye, Katherine Staten Island, N.Y. *B.A., Princeton, 1980*
 Kazim, Michael Riverdale, N.Y. *B.A., Columbia, 1980*
 Kellogg, Collins Frederick Croghan, N.Y. *B.A., Hamilton, 1977; M.A., Columbia, 1979*
 Kim, Anthony Hyung Queens, N.Y. *B.A., Yale, 1980*
 Kim, Kami Albany, N.Y. *B.A., Harvard, 1980*
 Kimball, Robert Owen Geneva, N.Y. *B.S., Cornell, 1979*
 Krongrad, Arnon Harrington Park, N.J. *B.A., Columbia, 1980*
 Ku, Andrew Bergenfield, N.J. *B.A., Harvard, 1980*
 Lang, Thomas Philip Rochester, N.Y. *B.A., Harvard, 1980*
 LaScala, Carlo Paul Port Jefferson, N.Y. *B.S., SUNY (Stony Brook), 1980*
 Lattimer, Douglas Gary New York, N.Y. *B.A., Columbia, 1975; M.A., Columbia, 1978*
 Leibenhaut, Mark Harris Oceanside, N.Y. *B.A., Princeton, 1980*
 Levin, Neil Chevy Chase, Md. *B.S.E.S., Tufts, 1980*
 Lewis, Allison Elizabeth Menlo Park, Ca. *B.S.E., Princeton, 1980*
 Liberman, Laura Newton, Ma. *B.A., Harvard, 1980*
 Lombardo, Gregory Thomas New York, N.Y. *B.A., Columbia, 1968; M.A., Columbia, 1980*
 Love, Karen Anita Queens Village, N.Y. *B.A., Cornell, 1980*
 Luyando, Yvonne New York, N.Y. *B.A., Fordham, 1980*
 Ma, Averil I. Thornwood, N.Y. *B.A., Harvard, 1980*
 McDonagh, Kevin T. New York, N.Y. *B.A., Columbia, 1980*
 Magnes, Jeffrey New York, N.Y. *B.S., Yale, 1975*
 Mahon, John Henry Huntington, N.Y. *B.S., Notre Dame, 1980*
 Markowitz, Arlene Helen Scarsdale, N.Y. *B.A., Wellesley, 1980*
 Mathews, Donald Marshall Schenectady, N.Y. *B.A., Harvard, 1980*
 Miller, Steven Zane Rego Park, N.Y. *B.A., Columbia, 1980*
 Milrod, Barbara Louise New York, N.Y. *B.S., Yale, 1979*
 Modic, Frank Edward Scotia, N.Y. *B.S., Cornell, 1980*
 Moss, William John Demarest, N.J. *B.A., Wesleyan, 1980*
 Mulvey, Kevin Patrick Los Altos, Ca. *B.S., San Francisco, 1980*

- Neustein, Steven Mark West Orange, N.J. *B.S., Massachusetts Institute of Technology, 1980*
- Nimkin, Katherine New York, N.Y. *B.A., Cornell, 1978*
- Nordli, Douglas Ray Melville, N.Y. *B.S., Haverford, 1980*
- Odrich, Marc Geoffrey Bronx, N.Y. *B.A., Columbia, 1980*
- O'Keeffe, Richard Michael, Jr. Weston, Ma. *B.A., Dartmouth, 1980*
- Olsen, Janet Louise Queens Village, N.Y. *B.A., Vassar, 1978; M.S., Columbia, 1979*
- Olson, Eric Jon Chadds Ford, Pa. *B.A., Princeton, 1980*
- Oquendo, Maria Antonia Guaynabo, P.R. *B.S., B.A., Tufts, 1980*
- Palma, James New York, N.Y. *City College, 1980*
- Palmer, Barbara Ann New York, N.Y. *B.A., Barnard, 1979*
- Pawlowski, Ann Margaret Lynnfield, Ma. *B.A., Harvard, 1980*
- Pearl, Michael Lawrence Southfield, Mi. *B.S., Michigan, 1979*
- Peng, Benjamin C. H. Kew Gardens, N.Y. *B.A., Rochester, 1980*
- Pero, Robert Thomas Hyde Park, Ma. *B.A., Harvard, 1980*
- Proano, Maritza Queens, N.Y. *B.A., Smith, 1980*
- Quinn, Brian James Massapequa, N.Y. *B.S., SUNY (Stony Brook), 1979*
- Rabbani, LeRoy E. New York, N.Y. *B.A., Harvard, 1980*
- Rautenberg, Mark Alan Brockton, Ma. *B.A., Cornell, 1980*
- Raymond, Elizabeth Gray Philadelphia, Pa. *B.A., Swarthmore, 1980*
- Reilly, Philip Joseph New York, N.Y. *B.S., SUNY (Buffalo), 1976*
- Reimold, Andreas Michael N. Canton, Oh. *B.A., Harvard, 1980*
- Rennert, Douglas Andrew New York, N.Y. *B.S., Haverford, 1980*
- Roberts, James Wayne Jamaica, N.Y. *B.A., Harvard, 1980*
- Rodriguez, Beatriz A. Scarsdale, N.Y. *B.A., Barnard, 1980*
- Romano, Thomas Jerome Camillus, N.Y. *B.S., SUNY (Buffalo), 1980*
- Rottkamp, John Robert Commack, N.Y. *B.S., SUNY (Stony Brook), 1980*
- Ruiz, Frank Westbury, N.Y. *B.S., Yale, 1980*
- Saladini, Vincent Rocco, Jr. Clifton, N.J. *B.A., Columbia, 1980*
- Santos, Annabelle Villatuya Hollis, N.Y. *B.A., Barnard, 1980*
- Schmiedeberg, Phyllis N. Babylon, N.Y. *B.A., Johns Hopkins, 1980*
- Schoen, Robert Edward Beverly Hills, Ca. *B.A., Columbia, 1979*
- Schoenberg, Norman Island Park, N.Y. *B.A., Hofstra, 1980*
- Schriger, David Lawrence Englewood, N.J. *B.A., Amherst, 1980*
- Schwartzbach, Cary C. Flushing, N.Y. *B.A., Columbia, 1980*
- Scuderi, Donna Marie Jamaica Estates, N.Y. *B.S., Adelphi, 1980*
- Seymour, Neal Edward Oakdale, N.Y. *B.A., Columbia, 1980*
- Shaw, Andrey Shin-Yee Seattle, Wash. *B.A., Columbia, 1979*
- Sheffield, Mary Katherine Longmeadow, Ma. *B.S., Massachusetts Institute of Technology, 1980*
- Singer, Meriamne Bruche New York, N.Y. *B.A., Yale, 1980*
- Somlo, Stefan Bronx, N.Y. *B.A., Harvard, 1980*
- Sorensen, Mark Francis Rockville Centre, N.Y. *B.A., Duke, 1980*
- Speirs, Robert Thomas Port Washington, N.Y. *B.A., Columbia, 1980*
- Spriegel, John R. Evanston, Il. *B.S.E., Princeton, 1978*
- Stegall, Mark Dale Crosbyton, Tx. *B.A., Harvard, 1979*
- Stork, Philip Jacques Stewart Englewood, N.J. *B.S., Harvard, 1977*
- Tamargo, Rafael Jesus Santurce, P.R. *B.A., Princeton, 1980*
- Teichman, Faye Brooklyn, N.Y. *B.S., Brooklyn, 1980*
- Tilley, Robert John Tacoma, Wa. *B.S., Washington, 1980*
- Tong, Dominic J. F. Honolulu, Hi. *B.S., Hawaii (Manoa), 1978*
- Torres, Ramon Antonio New York, N.Y. *B.A., New York University, 1980*
- Turey, Maureen New York, N.Y. *B.A., Barnard, 1976*
- Weber, Pamela Ann Buffalo, N.Y. *B.S., McGill, 1980*
- Westermann, Robert Bayless West Hartford, Ct. *B.A., Harvard, 1980*
- Westrich, David Joshua New York, N.Y. *B.A., Pennsylvania, 1980*

- Whitehurst, James Howell Atlanta, Ga. *B.S., Vanderbilt, 1980*
 Whitley, Markus Andrew Bowie, Md. *B.S., Massachusetts Institute of Technology, 1980*
 Whitlock, Mary Elizabeth Tenafly, N.J. *B.A., Smith, 1980*
 Wiedermann, Joseph Gad Englewood, N.J. *B.A., Harvard, 1979*
 Winston, Julia Lynn Oakland, N.J. *B.S., Bucknell, 1979*
 Wirth, Robert Lockridge Troy, Mi. *B.S.E., Michigan, 1974; M.S.E., 1975*
 Witham, Rebecca Sue Needham, Ma. *B.S., Yale, 1979*
 Wong, Shing-Chiu East Elmhurst, N.Y. *B.A., Columbia, 1980*
 Wong, Ting Hung Brooklyn, N.Y. *B.S., City College, 1980*
 Yancopoulos, George Damis Elmhurst, N.Y. *B.A., Columbia, 1980*
 Yen, Catherine Eleanor Honolulu, Hi. *B.S., Hawaii (Manoa), 1979*
 Yuen, Jeffrey C. Brooklyn, N.Y. *B.A., Cornell, 1977; M.S., California Institute of Technology, 1978*

Student Roster: Class of 1985

- Abis, David Woodbourne, N.Y. *B.S., Cornell, 1981*
 Aboody, Linda Rachel Westbury, N.Y. *B.A., Brown, 1981*
 Alexander, Joseph James Stockton, Ca. *B.S., California (Davis), 1981*
 Aviv, Jonathan Enoch Beverly Hills, Ca. *B.A., Columbia, 1981*
 Avner, Jeffrey Ronald Bellerose Manor, N.Y. *B.A., Johns Hopkins, 1981*
 Bachner, Evan Jay Syossett, N.Y. *B.A., Pennsylvania, 1981*
 Bank, David Eugene Scarsdale, N.Y. *B.A., Yale, 1981*
 Baruch, Alice M. New York, N.Y. *B.A., Mount Holyoke, 1974; M.S., New York Medical, 1979; Ph.D., 1981*
 Barzel, Eyal Bronx, N.Y. *B.Sc., Brown, 1981*
 Bass, Anne Ruth New York, N.Y. *B.A., Harvard, 1981*
 Batik, Odette G. New York, N.Y. *B.S., Antioch, 1977; M.P.H., Columbia, 1981*
 Baum, Seth Joshua New Rochelle, N.Y. *B.A., Columbia, 1981*
 Benardo, Larry Steven Anaheim Hills, Ca. *B.S., California (Irvine), 1977; Ph.D., Stanford, 1981*
 Bendixen, Birgitte Holt Irvington, N.Y. *B.A., California (San Diego), 1973; M.A., 1975; C.Phil., 1977; Ph.D., 1980*
 Bindelglass, David Fred White Plains, N.Y. *B.A., Harvard, 1981*
 Bogosh, Samuel Winston Brookline, Ma. *B.Sc., Harvard, 1981*
 Bolo, Peter Michael Grand Blanc, Mi. *B.S., Michigan, 1981*
 Brancati, Frederick Louis Dix Hills, N.Y. *B.A., Harvard, 1981*
 Branden, Peter John Great Neck, N.Y. *B.S., Johns Hopkins, 1981*
 Brennan, John Paul New York, N.Y. *B.A., Haverford, 1975*
 Brown, Robin Renee Suitland, Md. *B.S., Maryland, 1981*
 Brown, William C. Sparkill, N.Y. *B.S., SUNY (Binghamton), 1981*
 Brusco, Louis Yonkers, N.Y. *B.A., Columbia, 1981*
 Canning, Robert Babylon, N.Y. *B.A., Columbia, 1981*
 Chan, Bernadette New York, N.Y. *B.A., Barnard, 1980*
 Chance, John Tighe Rutherford, N.J. *B.A., Williams, 1981*
 Chang, Sophia Whasun McLean, Va. *B.A., Amherst, 1981*
 Charney, Mark Alan Fullerton, Ca. *B.S., Stanford, 1981*
 Coburn, Cynthia Ann New York, N.Y. *B.Sc., Brown, 1980*
 Cohen, Seth Aloe Cambridge, Ma. *B.A., Harvard, 1981*
 Coman, Eugene Anthony Bronx, N.Y. *B.A., Wesleyan, 1981*
 Compaine, Andrew Guy Cherry Hill, N.J. *B.A., Harvard, 1981*
 Conde, Miguel Angel New York, N.Y. *B.A., Columbia, 1980*
 Crim, Julia Ruth New York, N.Y. *B.A., Oberlin, 1978*
 Cushman, James Gordon Camp Hill, Pa. *B.A., Washington, 1981*
 Dalak, Gregory Wakeem Staten Island, N.Y. *B.S., Yale, 1981*

- Davol, Joan Evers Greenwich, Ct. B.A., *Williams*, 1976
- Deutsch, Nicholas Andrew New York, N.Y. B.A., *Columbia*, 1981
- Diamond, Lisa Carol New York, N.Y. B.A., *Yale*, 1981
- Dickson, David Gordon Lewiston, N.Y. B.S., *Rochester*, 1981
- Dirbas, Frederick Mark Brooklyn, N.Y. B.S., *Stanford*, 1981
- Downey, Robert John Closter, N.J. B.Sc., *Yale*, 1981
- Duberman, Eric David Armonk, N.Y. B.A., *Columbia*, 1981
- Edeen, John Kearny, N.J. B.A., *Columbia*, 1981
- Ehrlich, Martin Harvey New York, N.Y. B.A., *Rochester*, 1973
- Emery, John Matthew Cedarhurst, N.Y. B.A., *Princeton*, 1979
- Fallon, Brian Anthony Bellerose, N.Y. B.A., *Harvard*, 1976; M.Ed., 1978; M.P.H., *Columbia*, 1980
- Flock, Timothy Joseph Garden City, N.Y. B.A., *Columbia*, 1981
- Freeman, Neil Joshua Scarsdale, N.Y. B.A., *Williams*, 1979
- Friend, Jeremy M. New York, N.Y. B.A., *Columbia*, 1981
- Frishman, Gary Nathan Armonk, N.Y. B.A., *Pennsylvania*, 1980
- Gabrieli, Christopher F.O. Buffalo, N.Y. B.A., *Harvard*, 1981
- Geller, Arthur Jay East Brunswick, N.J. B.A., *Columbia*, 1981
- Gerst, Steven Richard New York, N.Y. B.A., *Columbia*, 1981
- Geurts, Barbara Linda So. Plainfield, N.J. B.A., *Rutgers*, 1981
- Gilson, Michael Kenneth Bronx, N.Y. B.A., *Harvard*, 1981
- Glassman, Steven David Teaneck, N.J. B.A., *Princeton*, 1980
- Gopal, Aasha S. New York, N.Y. B.A., *Columbia* 1979; M.Sc., *Massachusetts Institute of Technology*, 1981
- Gordon, Marc Lawrence Rochester, N.Y. B.A., *SUNY (Buffalo)*, 1975; M.A., 1976
- Greenberg, Steven Mark Philadelphia, Pa. B.A., *Harvard*, 1981
- Gribetz, Richard I. New York, N.Y. B.A., *Columbia*, 1975; B.H.L., M.A., *Jewish Theological Seminary*, 1979
- Grinberg, Manuel Eduardo Roslyn, N.Y. B.S., *Massachusetts Institute of Technology*, 1981
- Harding, James Sutherland Toledo, Oh. B.A., *Harvard*, 1981
- Hardy, Russell Irving Auburn, Ma. B.A., *Williams*, 1978
- Hershey, Mark David Brewster, N.Y. B.A., *Rochester*, 1981
- Hill, Terri Lynn Columbia, Md. B.A., *Harvard*, 1981
- Hirschhorn, Lisa Ruth New York, N.Y. B.S., *Harvard*, 1981
- Hodges, Marian Osborne Larchmont, N.Y. B.A., *Dartmouth*, 1979
- Hoffman, Jeffrey Greg Bayside, N.Y. B.A., *Pennsylvania*, 1981
- Hong, Roy W. Staten Island, N.Y. B.A., *Brown*, 1981
- Housey, Gerard Mitchell Harper Woods, Mi. B.S., *Michigan*, 1981
- Hripcsak, George Michael Hicksville, N.Y. B.S., *Haverford*, 1981
- Jacobs, Laurie Gail Pleasantville, N.Y. B.A., *Wesleyan*, 1981
- Jennis, Andrew Abraham South Orange, N.J. B.A., *Yale*, 1981
- Jones, James Irvin New York, N.Y. B.S., *Columbia*, 1981
- Jones, Valerie Teresa Montclair, N.J. B.A., *Dartmouth*, 1981
- Julien, Juana Maria Hialeah, Fl. B.S., *Miami*, 1981
- Kaplan, Andrew Howard Melville, N.Y. B.S., *Harvard*, 1981
- Kaplan, Bruce Plainview, N.Y. B.S., *Adelphi*, 1981
- Kim, Albert Nelson Spring Valley, N.Y. B.A., *Harvard*, 1981
- Klumpar, David Ivan Lexington, Ma. B.Sc., *Brown*, 1981
- Koeleveld, Robin Frederick Newport News, Va. B.A., *Harvard*, 1981
- Kramer, Ethan Douglas Tuscaloosa, Al. B.A., *Vassar*, 1981
- Laske, Douglas Walter New York, N.Y. B.A., *Harvard*, 1981
- Levine, Nancy E. Setauket, N.Y. B.S., *SUNY (Stony Brook)*, 1980
- Lin, Christopher Chi-Ching Forest Hills, N.Y. B.S., *Columbia*, 1981
- Lloyd, Mary Ann Ellen Danville, Ca. B.S., *San Francisco*, 1981
- Lodge, Henry Sears Beverly, Ma. B.A., *Pennsylvania*, 1981

- Maddon, Paul Jay Bayside, N.Y. *B.A., Columbia, 1981*
Madsen, Nancy Sue Wethersfield, Ct. *B.S., Bates, 1981*
Markowitz, David Daniel Scarsdale, N.Y. *B.A., Swarthmore, 1981*
Matthew, Thomas Lewis New York, N.Y. *B.A., Harvard, 1981*
McKenzie, Keith B. Jamaica, N.Y. *B.A., Columbia, 1980*
McNulty, John Michael West Nyack, N.Y. *B.S., Columbia, 1981*
Mendez, Leonardo Guaynabo, P.R. *B.S., Yale, 1981*
Meng, Tze-Chiang New Rochelle, N.Y. *B.S., Harvard, 1981*
Morrone, Lee Ellen Lackawaxen, Pa. *B.A., Barnard, 1981*
Moscoso, Juan Francisco Guaynabo, P.R. *B.S., Michigan, 1981*
Navedo, Andres Tadeo Bronx, N.Y. *B.S., Puerto Rico, 1981*
Nunez, Richard Flushing, N.Y. *B.A., Columbia, 1981*
Oddone, Eugene Z. Colorado Springs, Co. *B.S., Denver, 1981*
Ores, David Joseph Leonia, N.J. *B.A., Ohio Wesleyan, 1981*
Pacheco, Elba Milagros Ponce, P.R. *B.A., Wellesley, 1981*
Pak, Wonkyu Sunnyvale, Ca. *B.A., Harvard, 1981*
Pearsen, Kenneth Daniel Rochester, N.Y. *B.A., Pennsylvania, 1981*
Pollock, Roger Gerard Farmingdale, N.Y. *B.A., Yale, 1981*
Radoslovich, Glauco Andrew Cliffside Park, N.J. *B.S., St. Peter's, 1981*
Reiser, Janet Ruth New York, N.Y. *B.A., Columbia, 1981*
Rosen, Beth Alyse Massapequa, N.Y. *B.A., Pennsylvania, 1981*
Rosenblum, Nancy Jamaica Estates, N.Y. *B.Sc., Cornell, 1981*
Ross, Lisa Anne Los Angeles, Ca. *B.A., Harvard, 1981*
Russo, Joseph Richard Huntington, N.Y. *B.S., St. John's (New York), 1981*
Sampson, John George Bronx, N.Y. *B.S., SUNY (Stony Brook), 1981*
Satra, Karin Helene W. Paterson, N.J. *B.A., Rutgers, 1981*
Schweitzer, Jana Tenafly, N.J. *B.A., California (Berkeley), 1981*
Seefeld, William C.R. Chappaqua, N.Y. *B.A., Duke, 1973; O.D., New England College of Optometry, 1977*
Segal, Bruce Arthur Weston, Ma. *B.A., Clark 1981*
Shapiro, Janet Marjorie New York, N.Y. *B.S., Yale, 1981*
Sheiman, Robert Glenn Yonkers, N.Y. *B.S., Columbia, 1980*
Shikora, Scott Alan Bellerose, N.Y. *B.S., Muhlenberg, 1981*
Shlasko, Edward New York, N.Y. *B.A., Oberlin, 1979*
Siderides, Elizabeth Stamford, Ct. *B.A., Harvard, 1981*
Silbey, Mark Bennett Short Hills, N.J. *B.A., Wesleyan, 1979; M.A., Rice, 1981*
Simotas, Alexander C. Alpine, N.J. *B.A., Columbia, 1981*
Slater, Jonathan Allen New City, N.Y. *B.A., Harvard, 1981*
Spector, Paul Joseph New York, N.Y. *B.A., Amherst, 1978*
Stein, Michael David Cliffside Park, N.J. *B.A., Harvard, 1981*
Stopek, Alison Tami Plainview, N.Y. *B.A., Brown, 1981*
Straceski, Anthony Joseph E. Hartford, Ct. *B.A., Harvard, 1981*
Strachan, Alexander New York, N.Y. *B.A., Fordham, 1980*
Summit, Pamela Honey Merrick, N.Y. *B.A., Brown, 1981*
Taterka, James Andrew New York, N.Y. *B.A., Pennsylvania, 1981*
Thadani, Vjay Michael Chevy Chase, Md. *B.A., Princeton, 1976; M.Phil., Yale, 1978; Ph.D., Yale, 1981*
Theise, Neil David W. Hartford, Ct. *B.A., B.A.S., Pennsylvania, 1981*
Tissot, Marc Francis Rego Park, N.Y. *B.A., Queens (New York), 1981*
Touran, Touraj Tehran, Iran *B.A., Princeton, 1981*
Trehu, Stephen Marc Wilmington, De. *B.A., Princeton, 1981*
Valdes, Alfonso Jose Miami, Fl. *B.S., Miami, 1981*
Villegas, Robert Arturo New Hyde Park, N.Y. *B.S., St. John's (New York), 1981*

- Walker, Benjamin Harrison New York, N.Y. *B.A., Bowdoin, 1981*
 Warren, Wayne Scott Forest Hills, N.Y. *B.S., Massachusetts Institute of Technology, 1981*
 Weinthal, Joel Adam Pearl River, N.Y. *B.S., Stanford, 1981*
 Weiss, Robert Marc N. Bellmore, N.Y. *B.S., SUNY (Stony Brook), 1981*
 Willenbacher, Robert Francis New York, N.Y. *B.S., Rochester, 1981*
 Wiltz, Othon San Juan, P.R. *B.S., Johns Hopkins, 1981*
 Wohl, Jodie Carol New York, N.Y. *B.A., Brown, 1977*
 Wolf, David Cary Livingston, N.J. *B.A., Yale, 1981*
 Yarmush, Joel Mann Brooklyn, N.Y. *B.E., Cooper Union, 1977; M.A., Princeton, 1979; Ph.D., Princeton, 1981*
 Zeller, Lawrence Ira New York, N.Y. *M.S.W., SUNY (Stony Brook), 1974*
 Zuckerman, Alan Miles N. Rochelle, N.Y. *B.A., Harvard, 1981*

Student Roster: Class of 1986

- Albanese, Salvatore San Juan, P.R. *B.S., Brandeis, 1982*
 Allen, Kevin P. New York, N.Y. *B.A., Columbia, 1982*
 Altmann, Dory B. West Orange, N.J. *B.A., Harvard, 1982*
 Angel, Jose Manuel Sunnyside, N.Y. *B.S., City College, 1982*
 Ashbaugh, Cameron D. Boise, Id. *B.A., Dartmouth, 1982*
 Attia, Evelyn Scarsdale, N.Y. *B.A., Princeton, 1982*
 Auerbach, Steven B. New York, N.Y. *B.S., Union (Schnectady), 1982*
 Aupperle, Peter M. Melville, N.Y. *B.A., Princeton, 1982*
 Balmaceda, Casilda M. Ponce, P.R. *B.S., Tufts, 1981*
 Bass, Lawrence S. Great Neck, N.Y. *B.A., Cornell, 1982*
 Bedichek, Ellen G. Scarsdale, N.Y. *B.A., Middlebury, 1977*
 Benton, Anne F. La Jolla, Ca. *B.S., Harvard, 1981*
 Boublík, Martin Caldwell, N.J. *B.A., Princeton, 1982*
 Boulter, James P. Glen Burnie, Md. *B.E.S., Johns Hopkins, 1982*
 Brager, Amy R. Mt. Vernon, N.Y. *B.S., Tufts, 1977*
 Bramble, Daniel M. Trinidad, W.I. *B.A., Boston, 1982*
 Brevig, Kjetil Orangeburg, N.Y. *B.S., Tufts, 1982*
 Brody, Mark R. Somerville, Ma. *B.A., Harvard, 1979*
 Bromson, Mark S. Tarrytown, N.Y. *B.A., Harvard, 1982*
 Brown, Carol Leslie Los Angeles, Ca. *B.A., Harvard, 1982*
 Brown, Steven L. Decatur, Ga. *B.S., Emory, 1981*
 Buetow, Peter C. West Islip, N.Y. *B.S., Yale, 1982*
 Burke, Steven K. Chestnut Hill, Ma. *B.A., Harvard, 1982*
 Cannon, Chris P. Ridgewood, N.J. *B.A., Yale, 1982*
 Carroll, Deborah J. New York, N.Y. *B.A., Harvard, 1982*
 Carter, Fred M. Garden City, N.Y. *B.A., Cornell, 1982*
 Castillo, Jairo E. Astoria, N.Y. *B.A., Queens (New York), 1982*
 Castro, Michael P. Baltimore, Md. *B.A., Brandeis, 1979*
 Chan, Angela Mei New York, N.Y. *B.A., Barnard, 1982*
 Chan, Edward D. Colorado Springs, Co. *B.A., B.S., Colorado, 1982*
 Chavez, Camille D. Briarwood, N.Y. *B.A., Cornell, 1977*
 Chen, Ming Hui Princeton, N.J. *B.A., Princeton, 1982*
 Chester, Janis Gale New York, N.Y. *B.A., Hunter, 1981*
 Chow, Franklin T. Northport, N.Y. *B.S., Rochester, 1982*
 Civantos, Francisco Coral Gables, Fl. *B.A., B.S., Harvard, 1982*
 Clark, Richard D. Denver, Co. *B.A., California (Berkeley), 1969; Ph.D., 1975*
 Coelho, Daniel D. Prospect, Ct. *B.A., Pennsylvania, 1982*
 Coffey, Tom K. Portland, Or. *B.A., Stanford, 1982*
 Cole, Douglas G. Casper, Wyo. *B.A., Dartmouth, 1981*
 Cooke, Lawrence W. Palatka, Fl. *B.S., Florida, 1982*

- Dal Pan, Gerald J. Ridgewood, N.J. *B.A., Princeton, 1982*
 Damm, Christopher Mineola, N.Y. *B.A., Harvard, 1980*
 Davila, Jose Jorge Rio Piedras, P.R. *B.A., Princeton, 1982*
 DeAlleaume, Lauren Albany, N.Y. *B.S., Massachusetts Institute of Technology, 1981*
 DeMayo, William M. Ridgewood, N.J. *B.S., Boston, 1982*
 Dent, John M. McLean, Va. *B.A., Harvard, 1982*
 Diaz, Theresa Orangeburg, N.Y. *B.A., Brown, 1982*
 Dominguez, Lourdes New York, N.Y. *B.A., Barnard, 1982*
 Donovan, Nancy Jean New York, N.Y. *B.A., Bowdoin, 1978*
 Duncan, Susana G. New York, N.Y. *B.A., Cambridge, 1969*
 Edwards, Niloo M. New York, N.Y. *B.A., Columbia, 1969*
 Ehlert, Ferderick Sheboygan, Wi. *B.S., Marquette, 1982*
 Ehrich, Elliot W. Marblehead, Ma. *B.A., Princeton, 1981*
 Estabrook, Scott G. Far Hills, N.J. *B.S., Trinity (Connecticut), 1982*
 Finkelstein, Michael Roslyn, N.Y. *B.A., Pennsylvania, 1982*
 Fisher, Keith D. Oklahoma City, Ok. *B.S., Oklahoma, 1982*
 Fradin, Mark S. Buffalo, N.Y. *B.A., Brown, 1981*
 Frieden, Thomas R. Larchmont, N.Y. *B.A., Oberlin, 1982*
 Friedman, Noah J. Flushing, N.Y. *B.S., SUNY (Binghamton), 1982*
 Friedmann, Craig H. New York, N.Y. *B.A., Brandeis, 1975*
 Garrity, Michael J. Hingham, Ma. *B.A., Massachusetts (Amherst), 1981*
 Gelernt, Mark D. Bronx, N.Y. *B.S., Yale, 1982*
 Gilson, Michael F. Cambridge, Ma. *B.S.E., Princeton, 1978*
 Gomes, John L. Waltham, Ma. *B.Sc., Brown, 1982*
 Gonzalez, Charles J. New York, N.Y. *B.A., Columbia, 1980*
 Gordon, Paul Clark Woodbridge, Ct. *B.A., Yale, 1982*
 Greenblatt, Eric P. New York, N.Y. *B.S., Michigan, 1982*
 Gruen, John P. New York, N.Y. *B.A., Yale, 1976*
 Hardy, Stephen P. New York, N.Y. *B.A., Colgate, 1979*
 Hartman, Sarah Washington, D.C. *B.S., Tufts, 1977*
 Housepian, David M. New York, N.Y. *B.A., Columbia, 1982*
 Hyman, Barry Scott New York, N.Y. *B.A., Columbia, 1977*
 Jadonath, Ram Lakkan Queens, N.Y. *B.A., Queens (New York), 1982*
 Jay, Cheryl Ann Torrance, Ca. *B.S., California (Los Angeles), 1982*
 Jicha, Douglas L. Ardsley, N.Y. *B.A., Columbia, 1982*
 Johannet, Christopher New York, N.Y. *B.A., Sarah Lawrence, 1977*
 John, Joseph A. Bronx, N.Y. *B.Sc., City College, 1982*
 Jonassen, Amy E. Locust Valley, N.Y. *B.A., Rice, 1981*
 Jones, Sean Eric Seattle, Wa. *B.A., Reed, 1980*
 Joseph, Antonio, Jr. Brooklyn, N.Y. *B.S., City College, 1982*
 Korner, Judy New York, N.Y. *B.A., Barnard, 1979*
 Kraus, Warren M. Valley Stream, N.Y. *B.S., SUNY (Albany), 1982*
 Kuester, David J. Woodside, N.Y. *B.A., Wisconsin, 1974*
 Kugelmass, Aaron D. Stoops, Ct. *B.A., Columbia, 1982*
 Lanier, Diane L. Brooklyn, N.Y. *B.A., Cambridge, 1979*
 Leavitt, Robert P. Longmeadow, Ma. *B.S., Trinity (Connecticut), 1982*
 Lennon, Paul F. Saddle River, N.J. *B.S., Harvard, 1982*
 Lerner, Barron H. University Heights, Oh. *B.A., Pennsylvania, 1982*
 Lewin, Julie M. Princeton, N.J. *B.S.E., Princeton, 1982*
 Linden, Todd B. North Caldwell, N.J. *B.A., B.Sc., Brown, 1982*
 Linskey, Mark E. Somerville, N.J. *B.A., Dartmouth, 1982*
 Lopez, Juan A. Plantation, Fl. *B.A., Johns Hopkins, 1982*
 Lundblad, James R. Yakima, Wa. *B.S., Stanford, 1981*
 Lunt, John G. Saratoga, Wy. *B.A., Colorado, 1980*
 Maday, Michael G. Mt. Prospect, Il. *B.A., Knox, 1981; M.A., Columbia, 1982*
 Malkani, Arthur L. New York, N.Y. *B.S., Columbia, 1982*

- Mandel, Susan J. New York, N.Y. *B.A., Harvard, 1982*
 Marco, Alan P. Oakhurst, N.J. *B.A., Johns Hopkins, 1982*
 McCormack, Bruce M. Short Hills, N.J. *B.A., Brown, 1982*
 Miller, Thomas E. Richmond, In. *Princeton, 1981*
 Mitrane, Donald P. North Bergen, N.J. *B.A., Pennsylvania, 1982*
 Mitrani, Raul Brooklyn, N.Y. *B.A., Columbia, 1982*
 Morales, Susan Pelham, N.Y. *B.A., Harvard, 1982*
 Muscat, Paul L. New York, N.Y. *B.A., Columbia, 1982*
 Naidu, Rahul K. Skokie, Il. *B.Sc., Stanford, 1982*
 Nazarian, Levon N. Englewood Cliffs, N.J. *B.A., Harvard, 1982*
 Nields, Jenifer A. Huntington, N.Y. *B.A., Harvard, 1977*
 Owen, Heidi M. New York, N.Y. *B.A., Rhode Island, 1976; B.S., 1978*
 Park, Edward K. Holbrook, N.Y. *B.A., Harvard, 1981*
 Parsons-Armstrong, Susan Sharon Springs, N.Y. *B.A., Kirkland, 1976*
 Pearl, Barbara S. New York, N.Y. *B.A., Emory, 1974*
 Perese, Deniz A. Buffalo, N.Y. *B.A., Harvard, 1982*
 Pernis, Alessandra B. Bronxville, N.Y. *B.A., Barnard, 1981*
 Picou, Dian A. Brooklyn, N.Y. *B.S., City College, 1982*
 Polsen, Dianne C. New York, N.Y. *B.S., Mercy, 1978*
 Rapuano, Christopher Ridgewood, N.J. *B.A., Brown, 1982*
 Re, Louis S. Yonkers, N.Y. *B.A., Columbia, 1982*
 Rich, Harlan G. Rego Park, N.Y. *B.A., Columbia, 1982*
 Roland, Aaron M. Livermore, Ca. *B.A., Yale, 1979*
 Roth, Jeffrey S. New Haven, Ct. *B.A., Columbia, 1981*
 Rubin, Marc S. Chestnut Hill, Ma. *B.A., Williams, 1982*
 Rudolf, Margaret S. New York, N.Y. *B.S., Brown, 1981*
 Sable, David B. West Orange, N.J. *B.S., Pennsylvania, 1981*
 Saffran, Alan J. Jackson Heights, N.Y. *B.A., Columbia, 1981*
 Santoro, Ian H. Dover, Ma. *B.A., Harvard, 1980*
 Schwann, Thomas A. South Massapequa, N.Y. *B.A., Columbia, 1982*
 Seidner, Elyse L. Philadelphia, Pa. *B.A., Pennsylvania, 1982*
 Siller, Karen A. Pleasantville, N.Y. *B.A., Pace, 1972*
 Slawin, Kevin M. Valley Stream, N.Y. *B.A., Columbia, 1982*
 Slusser, Wendelin M. New York, N.Y. *B.A., Princeton, 1981*
 Smith, David A. White Plains, N.Y. *B.A., Harvard, 1965*
 Solnick, Jay V. Kansas City, Ks. *B.A., California (San Diego), 1971; Ph.D., North Carolina, 1977*
 Stauffer, J. Turner Hamilton, N.Y. *B.A., Dartmouth, 1982*
 Strauch, Robert J. New Rochelle, N.Y. *B.A., Columbia, 1982*
 Tamman, Richard Short Hills, N.J. *B.A., Johns Hopkins, 1982*
 Teltcher, Janet C. Roslyn, N.Y. *B.A., Harvard, 1981*
 Thomas, William G. Clinton, Md. *B.S., George Washington, 1982*
 Tronolone, William Raritan, N.J. *B.A., Lafayette, 1982*
 Turtel, Lawrence S. Melville, N.Y. *B.A., Harvard, 1982*
 Warren, Stephen P. Newark, N.Y. *B.A., Dartmouth, 1982*
 Watnick, Terry South Orange, N.J. *B.S., Brown, 1981*
 Weil, Henry Cooperstown, N.Y. *B.A., Hamilton, 1980*
 Weinstein, Toba A. Garden City, N.Y. *B.A., SUNY (Binghamton), 1982*
 Weinstock, Ira A. Boulder, Co. *B.A., Williams, 1980*
 White, Richard L., Jr. Ithaca, N.Y. *B.A., Cornell, 1982*
 Wint, Jeffrey C. New Hyde Park, N.Y. *B.A., Pennsylvania, 1982*
 Yonkers, Kimberly A. New York, N.Y. *B.A., Amherst, 1979*

Index

- Absence, leave of, 43
Academic disciple: *see* Regulations
Academic year: calendar, 5-7; divisions, 44
Administration: Health Sciences, 8; Joint Administrative Board, 10; staff, 11
Admission(s): Committee on, 10, 25-26; application procedure, 25; requirements, 25-26; application fee, 25, 28; to advanced standing, 26; of foreign students, 26
Administrative staff, 8
Advanced standing, 26
Advisory Committee to the Dean, Chairmen's, 10
Affiliated hospitals, 21-24
Alpha Omega Alpha, 40
Alumni Association, 41
Anatomy: courses, 45
Anatomy and Cell Biology, Officers of instruction, 57-58
Anesthesiology: course, 46; officers of instruction, 58-61
Application: for degrees, 5-7, 29; for admission, 25-26; fees, 25, 28; for financial aid, 31-40
Attendance, 27
Auditing courses, 27
Augustus C. Long Library, 19
Awards, 38-40, 51-52
- Bard Hall, 30-31
Bard Haven Towers, 31
Bassett, Mary Imogene, Hospital, 22
Biochemistry: course, 45; officers of instruction, 61-63
Biology: abnormal human, course, 44
Biophysics and biophysical chemistry, special program in, 52
Biostatistics, officers of instruction, 122-23
- Calendar, Academic, 5-7
Center for Geriatrics and Gerontology, 20
Center for Psychoanalytic Training and Research, 50
Centers for Community Health, 20
Certificate in psychoanalysis, 50
Chairmen's Advisory Committee to the Dean, 10
Clinical genetics, special program in, 52
- College of Physicians and Surgeons: history, purpose, and location, 17, 18-19; program of instruction, 43-52
Columbia Presbyterian Medical Center, 17-21
Columbia University: relation to P&S, history, 17, 18-19; library, 19; campus facilities, 40
Comprehensive Cancer Center/Institute of Cancer Research, 19
Conduct, 27
Course numbers, key to, 44
Courses: electives, 43; summary of curriculum, 44; basic science and introductory clinical, 44-46; major clinical year, 46-48; Fourth year, 48; for practicing physicians and specialists, 55
Curriculum: Committee on, 10; summary of, 44
- Dean of the Faculty of Medicine, 8
Degrees: application dates, 5-7, 29; dates of award, 6-7; M.D., 17, 49; Ph.D., 49, 50, 51; M.S., 50; Med.Sc.D., 55; *see also* Certificate in psychoanalysis; National Board examinations
Dental and Oral Surgery, School of, 18, 20
Departments of Instruction, 57-144
Dermatology: course, 46; officers of instruction, 63-65
Discipline, academic: *see* Regulations
Doctor of Medical Science degree, 55
Doctor of Medicine degree, 17; in combination with M.P.H. degree, 49; in combination with Ph.D. degree, 49
Doctor of Philosophy degree; in combination with M.D. degree, 49; in nutrition, 50; in biophysics and biophysical chemistry, 51
Dormitories, 30-31
- Emeriti officers, 11-14
Employment for spouses of students, 31
Endowed lectureships, 51
Endowed scholarship funds, 32-36
Environmental Sciences, officers of instruction, 123
Epidemiology, officers of instruction, 123-124
Equipment: estimated cost of, 30; requirement, 30

- Executive Committee of the Faculty Council, 8
- Expenses, estimated, 30; *see also* Fees
- Faculty Council: Executive Committee of the, 8; of the Faculty of Medicine, 9
- Faculty of Medicine, 8-14
- Fees: payment of, 5-7; application, 25, 28; health service and hospital insurance, 28; late, 28; withdrawal and adjustment of, 29; *see also* Expenses, estimated
- Financial aid, 31-40
- Foreign students: admission of, 26; loans to, 36
- Genetics: *see* Human Genetics and Development
- Gertrude H. Sergievsky Center, 20
- Gift funds, 36
- Grades and promotions, 43-44
- Graduate School of Arts and Sciences: relation to P&S, 49
- Gynecology: *see* Obstetrics and Gynecology
- Harlem Hospital Center, 22
- Health administration: officers of instruction, 124-27
- Health service, 28
- Helen Hayes Hospital, 22-23
- History of the College and the University, 18-19
- Hospitals, teaching, 21-24
- Housing, 30-31
- Human Genetics and Development: course, 45; officers of instruction, 65-66
- Human nutrition, 20
- Institute of Cancer Research, 19
- Institute of Human Nutrition, 20
- International Institute for the Study of Human Reproduction, 21
- Joint Administrative Board, 10
- Julius and Armand Hammer Health Sciences Center—Augustus Long Library, 19
- Key to course numbers, 44
- Leaves of absence, 43-44
- Lectureships, endowed, 51
- Libraries: Health Sciences, 19; University, 19, 40
- Loans, 36-38
- Mary Imogene Bassett Hospital, 22
- Master of Science degree: in human nutrition, 50; in physical therapy and occupational therapy, 50
- Medical service to students, 28
- Medicine: courses, 45, 46, 47; officers of instruction, 66-77
- Microbiology: course, 45; officers of instruction, 77-78
- Microscopes, 30
- Morristown Memorial Hospital, 23
- National Board examinations, 7, 44
- Neurological Surgery, officers of instruction, 79-80
- Neurology: teaching hospital, 22; courses, 47; officers of instruction, 80-83
- Nondiscriminatory policies, statement of, 17-18
- Nursing, School of, 18
- Nutrition: course, 45; special programs in, 50; *see also* Institute of Human Nutrition
- Obstetrics and Gynecology: teaching hospital, 22; course, 47; officers of instruction, 83-87
- Occupational therapy, *see* Physical Therapy; Master of Science degree
- Ophthalmology: teaching hospital, 22; course, 47; officers of instruction, 88-90
- Orthopedic Surgery: teaching hospital, 21; course, 47; officers of instruction, 90-93
- Otolaryngology: course, 47; officers of instruction, 93-94
- Overlook Hospital, 23
- P&S Club, 40
- Pathology: courses, 45; officers of instruction, 94-100
- Pediatrics: teaching hospital, 22; course, 48; officers of instruction, 100-107
- Pharmacology: course, 46; officers of instruction, 108-9
- Physical therapy and occupational therapy, special programs in, 50; *see also* Rehabilitation Medicine
- Physicians and Surgeons: *see* College of Physicians and Surgeons
- Physiology: courses, 45, 46; officers of instruction, 109-10
- Population and Family Health, officers of instruction, 127-28
- Postgraduate Programs, 55
- Presbyterian Hospital, 10, 21-22
- President of the University, 8
- Prizes, 38-40, 51-52

- Program of instruction for the M.D. degree, 43; summary of curriculum, 44
- Programs, postgraduate, 55
- Programs, special: for the Ph.D. degree, 49, 50, 51; in physical therapy and occupational therapy, 50; in psychoanalytic medicine, 50; in nutrition, 50; in clinical genetics, 51; in biophysics and biophysical chemistry, 51
- Promotions, grades and, 43-44
- Psychiatric Institute, New York State, 18, 24
- Psychiatry: teaching hospital, 22; courses, 46, 48; officers of instruction, 110-22
- Psychoanalytic Training and Research Center for, special programs, 50
- Public Health; School of, 18, 20, 43; courses, 46; officers of instruction, 122-30
- Radiology: courses, 48; officers of instruction, 130-34
- Readmission, 44
- Registration: dates, 5-7; 26; late, 28
- Regulations, University, 26-27
- Rehabilitation Medicine: course, 48; officers of instruction, 134-37
- Religious holidays and attendance, 27
- Research: cancer, 19; in nutrition, 20, 50; in human reproduction, 21; in clinical genetics, 52
- Residence halls, 30-31
- Roosevelt Hospital Division, 24
- St. Luke's Hospital Center Division, 24
- St. Luke's-Roosevelt Hospital Center, 23-24
- Scholarships, 31-36
- Sergievsky, Gertrude H., Center, 20
- Sociomedical Sciences, officers of instruction, 128-29
- Specialization: programs for, 49-51; graduate, 55
- Statement of nondiscriminatory policies, 17-18
- Students: selection of, 25-26; medical service to, 28; financial aid, 31-40; housing, 30-31; activities, 40-41
- Students, roster of: First-year postgraduate appointments: Class of 1982, 147-50; Class of 1983, 150-53; Class of 1984, 153-56; Class of 1985, 156-59; Class of 1986, 159-61
- Surgery: courses, 48; officers of instruction, 137-42
- Teaching hospitals, 21-24
- Teaching staff of the departments: *see under names of departments*
- Transcripts, 30
- Tropical medicine: officers of instruction, 129
- Tuition, 28; refund of, 29
- University Rights, Reservation of, 18
- University Senate delegates, 10
- Urology: teaching hospital, 21; course, 48; officers of instruction, 142-44
- Vice President for Health Sciences, 8
- Visiting professorship, 51
- Washington Heights Health and Teaching Center, 18
- William Black Medical Research Center, 19, 20
- Withdrawal and adjustment of fees, 29

**Columbia Presbyterian Medical Center
Columbia University
HEALTH SCIENCES CAMPUS**

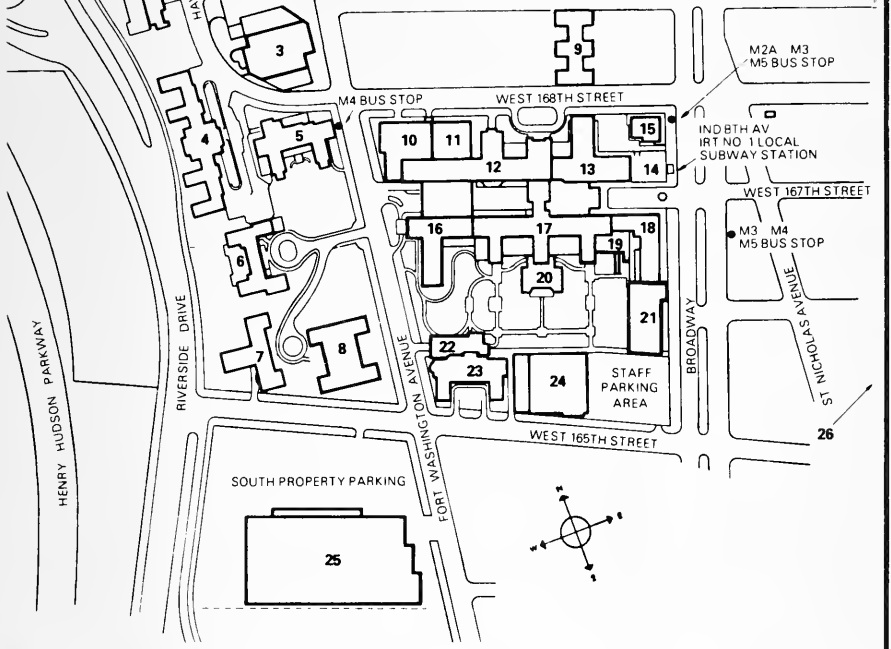

- | | | |
|---|---|---|
| 1 Alumni Auditorium | 13 School of Dental and Oral Surgery | 6 Anna C. Maxwell Hall, School of Nursing Residence |
| 3 Augustus Long Library | 9 Georgian Nurses Residence | 5 The Neurological Institute of New York |
| 8 Dana W. Atchley Pavilion | 22 Edward S. Harkness Eye Institute | 6 School of Nursing |
| 18 The Babies Hospital | 23 Eye Institute Research Laboratories | 25 Parking facilities |
| 21 Babies Hospital Research, Teaching, and Office Addition | 7 Harkness Memorial Hall | 17 Presbyterian Hospital New York Orthopedic Hospital
Sloane Hospital for Women
Squier Urological Clinic |
| 2 Bard Hall Medical Student Residence | 16 Harkness Pavilion | 4 New York State Psychiatric Institute |
| 1 Bard Haven Towers | 20 Pauline A. Hartford Memorial Chapel | 4 Psychoanalytic Clinic |
| 10 William Black Medical Research Building | 3 Julius and Armand Hammer Health Sciences Center | 15 School of Public Health |
| 3 Cancer Center/Institute of Cancer Research | 3 Institute of Human Nutrition | 19 Radiotherapy Center |
| 24 Central Service Building | 2/12 International Institute for the Study of Human Reproduction | 13 Vanderbilt Clinic |
| 12 College of Physicians and Surgeons | | 14 Vanderbilt Clinic Addition |
| 26 Center for Community Health Systems | | |

The Faculty of Medicine
**COLLEGE OF PHYSICIANS
& SURGEONS**

Columbia University Bulletin

HEALTH SCIENCES LIBRARY
COLUMBIA UNIVERSITY
711 WEST 113TH ST.
NEW YORK, N. Y. 10027



1983-1984

Inquiries

POST OFFICE ADDRESS:

College of Physicians and Surgeons
Columbia University
630 West 168th Street
New York, N.Y. 10032

TELEPHONE INQUIRIES:

Office of Admissions: (Area code 212) 694-3596
Office of Financial Aid: (Area code 212) 694-4100

OTHER BULLETINS OF THE FACULTY OF MEDICINE:

Human Nutrition

Nursing (including the Graduate Programs: Adult/Child Acute Care, Adult Nurse Practitioner, Community Nursing, Gerontology, Maternity Nursing-Nurse-Midwifery, Nurse Anesthesia, Pediatric Primary Care Nursing, Pediatric Pulmonary Nursing, Perinatal Nursing, Adult/Child Psychiatric-Community Mental Health Nursing)

Physical Therapy and Occupational Therapy

Continuing Education in the Health Sciences: Postgraduate Courses

Center for Psychoanalytic Training and Research

Public Health

Photographs: pages 2 and 4 by Carlos Rene Perez; page 15 by Roy Morosch; pages 16, 42, 56, and 151 by Joel Freid; page 54 by Jack Vartoogian

The Faculty of Medicine
College of Physicians
& Surgeons

rec 11/2/84

Columbia University Bulletin

HEALTH SCIENCES LIBRARY
COLUMBIA UNIVERSITY
701 WEST 168th ST.
NEW YORK, N. Y. 10032

1983-1984



Contents

Academic Calendar	5
Health Sciences Administration	8
Faculty of Medicine	8
College of Physicians and Surgeons and Affiliated Hospitals	17
Admission, Registration, Expenses, and Financial Aid	25
Application for Admission, 25. Registration, 26. Regulations, 26. Auditing Courses, 27. Fees, 27. Application or Renewal of Application for a Degree, 29. Requests for Transcripts, 30. Estimated Expenses, 30. Housing, 30. Financial Aid, 31. Student and Alumni Activities, 40.	
The Program of Instruction	43
Grades, Promotions, and Leaves of Absence, 43. Key to Course Numbers, 44. Summary of Curriculum, 44. Basic Science and Introductory Clinical Courses, 44. Major Clinical Year, 46. Fourth Year, 48. Special Programs, 49. Endowed Lectureships and Visiting Professorship, 51. Prizes and Awards, 51.	
Postgraduate Programs	55
Departments of Instruction	57
Anatomy and Cell Biology, 57. Anesthesiology, 58. Biochemistry, 62. Dermatology, 63. Human Genetics and Development, 65. Medicine, 66. Microbiology, 78. Neurological Surgery, 80. Neurology, 81. Obstetrics and Gynecology, 84. Ophthalmology, 88. Orthopedic Surgery, 91. Otolaryngology, 94. Pathology, 95. Pediatrics, 102. Pharmacology, 109. Physiology, 111. Psychiatry, 112. Public Health, 123. Radiology, 132. Rehabilitation Medicine, 137. Surgery, 140. Urology, 146.	
Centers and Institutes	149
First-Year Postgraduate Appointments: Class of 1982	152
Student Rosters	155
Index	167



Academic Calendar, 1983–1984

Major Religious Holidays

For a statement of University policy regarding religious holidays, see *Admission, Registration, and Expenses—Regulations*.

Some of the major holidays occurring on weekdays are listed below. The Jewish holy days begin at sundown of the preceding day.

Monday or Tuesday, July 11 or 12	Id al Fitr
Thursday, Friday, September 8, 9	Rosh Hashanah
Friday or Saturday, September 16 or 17	Id al Adha
Saturday, September 17	Yom Kippur
Thursday, Friday, September 22, 23	First days of Succoth
Thursday, Friday, September 29, 30	Concluding days of Succoth
Tuesday, Wednesday, April 17, 18	First days of Passover
Friday, April 20	Good Friday
Monday, Tuesday, April 23, 24	Concluding days of Passover
Wednesday, Thursday, June 6, 7	Shavuoth

JUNE

6–17 Monday–Friday.* Registration for Classes of 1984 and 1985.

6 Monday. Academic year begins for Class of 1985.

14–15 Tuesday–Wednesday. NBME I, Class of 1985. Passing is required for graduation.

27 Monday. Academic year begins for Class of 1984.

JULY

1 Friday. Class of 1984 reports to hospital rotations.

4 **Monday. Independence Day observed for third- and fourth-year students.**

5 Tuesday. Class of 1985 reports to hospital rotations.

AUGUST

1 Monday.† Last day to apply or reapply for all degrees to be conferred in October (see September 7).

22–26 Monday–Friday. Optional early registration for second-year students.

26–31 Friday–Wednesday. Orientation for first-year students.

29 Monday.* Registration for first-year students.

30 Tuesday.* Registration for second-year students.

*Students allowed to register after the period specified must pay a late fee.

†Students who apply after this date must pay a late fee.

SEPTEMBER

1 Thursday. Academic year begins for first- and second-year students; late registration begins.

5 **Monday. Labor Day holiday for first-, second-, third-, and fourth-year students.**

6-7 Tuesday-Wednesday. National Board Part I Examination for students failing June 14-15 examination.

7 Wednesday. Last day to file *late* applications for October degrees.

27-28 Tuesday-Wednesday. National Board Part II Examination for fourth-year students. Passing is required for graduation.

OCTOBER

26 **Wednesday. Award of October degrees.**

NOVEMBER

4 Friday.* Last day to apply or reapply for all degrees to be conferred in January (see December 9).

8 **Tuesday. Election Day. Half-day holiday for first- and second-year students.**

24-25 **Thursday-Friday. Thanksgiving holidays for first-, second-, third-, and fourth-year students.**

DECEMBER

9 Friday. Last day to file *late* applications for January degrees.

17 **Saturday, through January 2, Monday. Vacation for second- and third-year students.**

20 **Tuesday, through January 2, Monday. Vacation for first-year students.**

JANUARY

3 Tuesday. Resumption of classes for first-, second-, and third-year students.

11 Wednesday. First semester ends for first-year students.

16 Monday. Second semester begins for first-year students.

25 **Wednesday. Award of January degrees.**

FEBRUARY

20 **Monday. Spring vacation for first- and second-year students.**

21 Tuesday.* Last day to apply or reapply for all degrees to be conferred in May (see April 2).

MARCH

24 **Saturday, through April 1, Sunday. Spring vacation for first- and second-year students.**

*Students who apply after this date must pay a late fee.

APRIL

- 2 Monday. Last day to file *late* applications for May degrees.
- 3-4 Tuesday-Wednesday. National Board Part II Examination for students failing September 27-28 examination.

MAY

- 2 Wednesday. Dean's Day for Medical Student Research.
- 16 **Wednesday. Columbia University Commencement and Convocation of the College of Physicians and Surgeons.**
- 28 **Monday. Memorial Day holiday for first-, second-, and third-year students.**

JUNE

- 2 Saturday through June 11, Monday. Study period for second-year students, NBME I.
- 8 Friday. Second semester ends for first-year students.
- 12-13 **Tuesday-Wednesday. National Board Part I Examination. Passing is required for graduation.**
- 11-15 Monday-Friday.* Registration for Class of 1986.
- 13 Wednesday. Academic year begins for Class of 1986.
- 15 Friday. Major Clinical Year concludes for third-year students.
- 26-28 Tuesday-Thursday.* Registration for Class of 1985.
- 29 Friday. Academic year begins for Class of 1985.

JULY

- 2 Monday. Class of 1985 reports to hospital rotations.
- 4 **Wednesday. Independence Day Holiday for third- and fourth-year students.**
- 5 Thursday. Hospital rotations begin for Class of 1986.

Dates of National Board Examinations

- | | |
|---------|---|
| Part I | September 6-7, 1983. Not given at P&S.
June 12-13, 1984. Required by P&S. |
| Part II | September 27-28, 1983. Required at P&S.
April 3-4, 1984. Not given at P&S. |

*Students allowed to register after the period specified must pay a late fee.

Health Sciences Administration

MICHAEL I. SOVERN, LL.B., LL.D. *President of the University*

ROBERT F. GOLDBERGER, M.D. *Provost of the University*

ROBERT I. LEVY, M.D. *Vice President for Health Sciences*

KATHLEEN MULLINEX, Ph.D. *Vice Provost of the University*

PHILIP J. SHARKEY, Ph.D. *Deputy Vice President for Health Sciences*

CHERYL GILLEN RICE, M.P.A. *Assistant Vice President for Health Sciences Administration*

The Faculty of Medicine

DONALD F. TAPLEY, M.D. *Dean of the Faculty of Medicine*

THOMAS Q. MORRIS, M.D. *Vice Dean*

BERNARD CHALLENGER, M.D. *Associate Dean for Hospital Affairs*

RAYMOND J. DEVLIN, B.B.A. *Associate Dean for Administrative Affairs*

LINDA D. LEWIS, M.D. *Associate Dean for Student Affairs*

CHERYL GILLEN RICE, M.P.A. *Associate Dean for Clinical Administration*

DOROTHY ESTES, M.D. *Assistant Dean for Alumni Affairs*

LESTER M. GELLER, M.D. *Assistant Dean for Student and Curricular Affairs*

KATHLEEN O'DONNELL, M.B.A., M.P.H. *Assistant Dean for Administrative Affairs*

JOANN S. JAMANN, Ed.D. *Dean of the School of Nursing*

ROBERT J. WEISS, M.D. *Dean of the School of Public Health*

MICHAEL O'CONNOR, M.P.A. *Assistant Dean for Administration, School of Public Health*

STEPHEN WOTMAN, D.D.S. *Assistant Dean for Academic Affairs, School of Public Health*

Executive Committee of the Faculty Council

Donald F. Tapley (*chairman*)

Jennifer Bell

Robert Bertsch

John Bilezikian

Martin Blank

Harold Dick

Rose Ruth Ellison

Michael Gershon

Harold Ginsberg

Douglas Ishii

Donald Kornfeld

Elizabeth Mahoney

Lewis P. Rowland

Kevin Sanborn

Faculty Council of the Faculty of Medicine

Maxwell Abramson
 George B. Ambrose
 Philip O. Anderson
 Ernest April
 Robert B. Armstrong
 Kimball C. Atwood
 Leslie Baer
 Howard Bailit
 David Baker
 Laxmi Baxi
 David Befeler
 Henrik Bendixen
 Keith Bernstein
 Robert Bertsch
 Aaron Bhattacharyya
 John P. Bilezikian
 Martin Blank
 Roger Burnett
 Charles Campbell
 Charles Cantor
 Elizabeth Carter
 Herbert Cave
 Peter Danilo
 Barbara Decker
 Ralph Dell
 Salvatore DeMauro
 Darryl DeVivo
 Harold Dick
 Thomas Dillon
 Bruce Dohrenwend
 John Downey
 Ronald Drusin
 Philip Duffy
 Isidore Edelman
 Nas Eftekhar
 Rose Ruth Ellison
 Jean Endicott
 Bernard Erlanger
 John Fenoglio
 Jorge Fischbarg
 Max Forbes
 Karen Fountain
 Harold Fox
 Marguerite Gates
 Michael Gershon
 Elsa-Grace Giardina
 Harold Ginsberg
 Robert Glickman

Arnold Gold
 Rachel Goldstein
 Peter Gouras
 Carolyn Greenberg
 Leonard Harber
 Arthur Hays
 Margaret Heagerty
 Bernadette Hecox
 William Heird
 Brian Hoffman
 Peter Holt
 Barry Honig
 Cheng Chun Huang
 Nabil Husami
 Allen I. Hyman
 Douglas Ishii
 Thomas P. Jacobs
 JoAnn Jamann
 William James
 Karen Kaplan
 Frederick Kass
 Michael Katz
 Jennifer Kelsey
 Thomas C. King
 Donald S. Kornfeld
 Dolores Kreisman
 Oscar Kruesi
 Conrad G. Lattes
 Phyllis C. Leppert
 Robert Levy
 Linda D. Lewis
 Arnold Lisio
 Elizabeth A. Mahoney
 Sidney Malitz
 Charles Marboe
 Eric Marcus
 Eric C. Martin
 Pat Martin
 Marie-France
 Maylie-Pfenninger
 Mary McGrath
 Dorothy Miller
 William Minogue
 Thomas Q. Morris
 Jane H. Morse
 Stanley J. Myers
 Pearlila B. Namerow
 Hugh Nellans

Mero Nocenti
 Carl Olsson
 Carmen Ortiz-Neu
 Nigel Paneth
 Eugene Pantuck
 Timothy A. Pedley
 Richard N. Pierson, Jr.
 Conrad Pirani
 Kalmon Post
 Peter J. Puchner
 Donald Quest
 John D. Rainer
 Keith Rawlinson
 Keith Reemstma
 John Regan
 Helen Rodriguez-Trias
 Taube Rothman
 Lewis P. Rowland
 Kevin V. Sanborn
 Saul Sanders
 David Schachter
 Karl Schulse
 Malcolm Schvey
 Patrick Shrout
 Howard Shuman
 John Silver
 Saul Silverstein
 Michael Sovern
 Henry Spotnitz
 Bennett Stein
 David S. Svahn
 Hadassah Tamir
 Donald F. Tapley
 Herbert Thornhill
 Duane W. Todd
 Fred Van Natta
 Bonnie Ann Wallace
 Sylvan Wallenstein
 Stephen Wang
 Elizabeth Watkins
 Collin Weber
 Robert J. Weiss
 Ralph deVere White
 Walter A. Wichern
 Joachim Wigger
 Andrew Wit
 Stuart C. Yudofsky

Chairmen's Advisory Committee to the Dean

Donald F. Tapley (<i>chairman</i>)	Allan Formicola	Clifford Ohle
Maxwell Abramson	Gary Gambuti	Carl Olsson
Charles Ashley	Lester Geller	Keith Reemstma
Richard Axel	Michael Gershon	Cheryl G. Rice
Henrik Bendixen	Harold S. Ginsberg	David Rothman
John Benson	Rachel Goldstein	Lewis P. Rowland
Donald Bradley	Leonard Harber	Diane Rulnick
Charles J. Campbell	Brian F. Hoffman	Charles T. Ryder
Robert Canfield	JoAnn Jamann	William B. Seaman
Charles Cantor	Eric Kandel	Philip J. Sharkey
Bernard D. Challenor	Michael Katz	Samuel Silverstein
Raymond Devlin	Linda Lewis	Richard Sohn
Harold Dick	Sidney Malitz	Bennett Stein
John A. Downey	William F. Minogue	Mervyn Susser
Philip Duffy	Thomas Q. Morris	Stephen F. Wang
Isidore S. Edelman	Edward S. Noroian	Robert J. Weiss
Dorothy Estes	Kathleen O'Donnell	Myron Winick

Committees

ADMISSIONS: Professor Andrew Frantz (*chairman*); Professors April, Ballard, Bell, Blank, Branche, Brust, Donn, Downey, Dunton, Forde, Frantz, Housepian, Jagiello, Jewett, Knowlton, McCormick, Nocenti, Ortiz-Neu, Pierson, Schullinger, Schwartz, Stock, Weidel. *Ex officio:* Dean Tapley, Professors Linda Lewis and Schachter. *Student:* James W. Roberts.

CURRICULUM: Professor Mero Nocenti (*chairman*); Professors Abramson, Arkow, Atwood, Bertsch, Birkhoff, Branwood, Brust, Cameron, Shu Chien, Despommier, Drusin, Eggers, J. Fenoglio, Fine, Ghez, Brian Hoffman, Stanley Meyers, Nunez, Ortiz-Neu, Petrie, Post, Eric Rose, Kevin Sanborn, Siris, B. D. Srinivasan, P. R. Srinivasan, Winick. *Ex officio:* Flora Atkins, Rachael Goldstein, Professors Lester Geller, Sidney Horowitz, and Linda Lewis. *Students:* Steven L. Brown, Eugene Coman, Trip Gulick, Marian Hodges, Steve Miller, and Rocky Schoen.

Delegates to the University Senate

Jennifer Bell, Leonard Brand, Welton Gersony, Allen Hyman, Thomas C. King, Richard N. Pierson, and I. Bernard Weinstein. *Students:* Andrew Kaplan and Marie Moss.

Joint Administrative Board

REPRESENTING COLUMBIA UNIVERSITY: Daniel F. Crowley, Thomas D. Flynn, David B. Hertz, Joan Konner, Walsh McDermott, Michael I. Sovern, W. Clarke Wescoe, and M. Moran Weston.

REPRESENTING PRESBYTERIAN HOSPITAL: John W. Brooks, Thomas H. Choate, Felix E. Demartini, George S. Dillon, Jon R. Katzenbach, Ralph F. Leach, Sidney J. Weinberg, Jr., and Myles V. Whalen, Jr.

Administrative Staff

- TERI VAN TATENHOVE. *Executive Assistant to the Vice President for Health Sciences*
 MARY J. SULLIVAN. *Assistant to the Dean*
 JOHN L. BENSON. *Business Officer*
 FRANCES FICKLEN. *Financial Aid Officer*
 JOAN BENNIS. *Director of the Office of Admissions*
 ADELAIDE ROTHE. *Coordinator of Academic Appointments*
 GEORGE SUSKO. *Associate Registrar*

Officers Emeriti

- HENRY ARANOW, JR. *Lambert Professor Emeritus of Medicine*
 HAROLD BARKER. *Professor Emeritus of Clinical Surgery*
 ANDREW L. BASSETT. *Professor Emeritus of Orthopedic Surgery*
 VIOLA BERNARD. *Clinical Professor Emeritus of Psychiatry*
 STANLEY BRADLEY. *Bard Professor Emeritus of Medicine*
 HAROLD W. BROWN. *Professor Emeritus of Parasitology*
 GORDON M. BRUCE. *Professor Emeritus of Clinical Ophthalmology*
 LESTER CAHN. *Professor Emeritus of Oral Pathology*
 MARY E. CALLAHAN. *Professor Emeritus of Physical Therapy*
 ARTHUR CARR. *Professor Emeritus of Medical Psychology*
 ROBERT CARROLL. *Professor Emeritus of Clinical Orthopedic Surgery*
 ERWIN CHARGAFF. *Professor Emeritus of Biochemistry*
 JOHN J. CONLEY. *Professor Emeritus of Clinical Otolaryngology*
 WILFRED M. COPENHAVER. *Professor Emeritus of Anatomy*
 STUART COSGRIFF. *Professor Emeritus of Medicine*
 ANDRE F. COURNAND. *Professor Emeritus of Medicine*
 DAVID COWEN. *Professor Emeritus of Neuropathology*
 GEORGE F. CRIKELAIR. *Professor Emeritus of Clinical Surgery*
 EDWARD C. CURNEN, JR. *Carpentier Professor Emeritus of Pediatrics*
 ROBERT C. DARLING. *Simon Baruch Professor Emeritus of Physical Medicine and Rehabilitation*
 ELIZABETH B. DAVIS. *Professor Emeritus of Clinical Psychiatry*
 ROBERT M. DAY. *Clinical Professor Emeritus of Ophthalmology*

- D. ANTHONY D'ESOPO. *Professor Emeritus of Clinical Obstetrics and Gynecology*
- ZACHARIAS DISCHE. *Professor Emeritus of Biochemistry*
- HERBERT O. ELFTMAN. *Professor Emeritus of Anatomy*
- CARL FEIND. *Professor Emeritus of Clinical Surgery*
- M. IRENE FERRER. *Professor Emeritus of Clinical Medicine*
- JOHN W. FERTIG. *Professor Emeritus of Biostatistics*
- THOMAS D. FLEMING. *Professor Emeritus of Library Science*
- CHARLES A. FLOOD. *Professor Emeritus of Clinical Medicine*
- GOODWIN L. FOSTER. *Professor Emeritus of Biochemistry*
- CHARLES L. FOX, JR. *Professor Emeritus of Microbiology (in Surgery)*
- MARIE-LOUISE FRANCISCUS. *Professor Emeritus of Occupational Therapy*
- ELIZABETH S. GILL. *Professor Emeritus of Nursing*
- WILLIAM GOLDFARB. *Clinical Professor Emeritus of Psychiatry*
- LEONARD J. GOLDWATER. *Professor Emeritus of Occupational Medicine*
- RUTH J. GUTTMANN. *Professor Emeritus of Radiology*
- CUSHMAN D. HAAGENSEN. *Professor Emeritus of Clinical Surgery*
- MICHAEL HEIDELBERGER. *Professor Emeritus of Immunochemistry*
- GEORGE H. HUMPHREYS II. *Mott Professor Emeritus of Surgery*
- HAROLD W. JACOX. *Professor Emeritus of Radiology*
- A. GREGORY JAMESON. *Professor Emeritus of Clinical Medicine*
- IRA S. JONES. *Clinical Professor Emeritus of Ophthalmology*
- ERICH J. KAHN. *Professor Emeritus of Pediatrics*
- MAXWELL KARSHAN. *Professor Emeritus of Biochemistry*
- AARON KARUSH. *Professor Emeritus of Clinical Psychiatry*
- FORREST E. KENDALL. *Professor Emeritus of Biochemistry*
- PHILIP KNAPP. *Professor Emeritus of Clinical Ophthalmology*
- LAWRENCE C. KOLB. *Professor Emeritus of Psychiatry*
- RAPHAEL LATTES. *Professor Emeritus of Surgical Pathology*
- JOHN K. LATTIMER. *Professor Emeritus of Urology*
- FERDINAND F. McALLISTER. *Professor Emeritus of Clinical Surgery*
- RUSTIN McINTOSH. *Carpentier Professor Emeritus of Pediatrics*
- RICHARD L. MASLAND. *H. Houston Merritt Professor Emeritus of Neurology*
- AUBRE MAYNARD. *Clinical Professor Emeritus of Surgery*

- GEORGE R. MERRIAM, JR. *Professor Emeritus of Clinical Ophthalmology*
- FREDERICK A. METTLER. *Professor Emeritus of Anatomy*
- KARL MEYER. *Professor Emeritus of Biochemistry*
- LESTER A. MOUNT. *Professor Emeritus of Clinical Neurological Surgery*
- MARGARET R. MURRAY. *Professor Emeritus of Anatomy*
- DAVID NACHMANSOHN. *Professor Emeritus of Biochemistry*
- HELEN F. PETTIT. *Professor Emeritus of Nursing*
- KERMIT PINES. *Clinical Professor Emeritus of Medicine*
- J. LAWRENCE POOL. *Professor Emeritus of Neurological Surgery*
- HERBERT RACKOW. *Professor Emeritus of Anesthesiology*
- HARRY M. ROSE. *Borne Professor Emeritus of Microbiology*
- CHARLES T. RYDER. *Professor Emeritus of Clinical Orthopedic Surgery*
- THOMAS V. SANTULLI. *Professor Emeritus of Surgery*
- EDWARD B. SCHLESINGER. *Byron Stookey Professor Emeritus of Neurological Surgery*
- WILLIAM B. SEAMAN. *Picker Professor Emeritus of Radiology*
- WILLIAM H. SEBRELL, JR. *Williams Professor Emeritus of Nutrition*
- BEATRICE C. SEEGAL. *Professor Emeritus of Microbiology*
- LAWRENCE W. SLOAN. *Professor Emeritus of Clinical Surgery*
- HAMILTON SOUTHWORTH. *Professor Emeritus of Clinical Medicine*
- WARREN M. SPERRY. *Professor Emeritus of Biochemistry*
- DAVID SPRINSON. *Professor Emeritus of Biochemistry*
- LEO SROLE. *Professor Emeritus of Clinical Social Sciences in Psychiatry*
- HERBERT C. STOERK. *Professor Emeritus of Pathology*
- FRANK E. STINCHFIELD. *Professor Emeritus of Orthopedic Surgery*
- JOHN V. TAGGART. *Dalton Professor Emeritus of Physiology and Medicine*
- HOWARD C. TAYLOR, JR. *Rappleye Professor Emeritus of Obstetrics and Gynecology*
- JUERGEN TONDORFF. *Professor Emeritus of Otolaryngology*
- FRANK W. VAN DYKE. *Professor Emeritus of Public Health (Administrative Medicine)*
- CARMEN T. VICALE. *Professor Emeritus of Clinical Neurology*
- JULES G. WALTNER. *Professor Emeritus of Clinical Otolaryngology*
- SHIH-CHUN WANG. *Gustavus A. Pfeiffer Professor Emeritus of Pharmacology*
- SIDNEY C. WERNER. *Professor Emeritus of Clinical Medicine*
- ARTHUR B. WERTHEIM. *Professor Emeritus of Medicine*

ROGER WILLIAMS. *Professor Emeritus of Public Health (Medical Entomology)*

SAMUEL M. WISHIK. *Professor Emeritus of Public Health (Public Health Practice)*

ABNER WOLF. *Professor Emeritus of Neuropathology*

JAMES WOLFF. *Professor Emeritus of Pediatrics*

JOSEPH ZUBIN. *Professor Emeritus of Psychology*





The College of Physicians and Surgeons and Affiliated Hospitals

The College of Physicians and Surgeons is guided by the principle that medical education is university education. The acquisition of knowledge and skills is important in professional education, but far more vital is a profound understanding of the science, the art, and the ethic within which both knowledge and skill are applied. As a part of Columbia University, the College builds its curriculum, selects its officers of instruction, and marshals its enormous resources of equipment and clinical experience to develop in the student this understanding of medicine. Within the curriculum for the M.D. degree is the fundamental knowledge upon which later specialization is built, and from which the natural bent is discovered toward general or special practice, or toward research, teaching, or administration. The postgraduate programs of the College provide training in the specialties, help the graduate physician to keep abreast of new knowledge, and support the research from which the physician's knowledge develops.

Statement of Nondiscriminatory Policies

The University is required by certain Federal statutes and administrative regulations to publish the following statements:

Consistent with the requirements of Title IX of the Education Amendments of 1972, as amended, and Part 86 of 45 C.F.R., the University does not discriminate on the basis of sex in the conduct or operation of its education programs or activities (including employment therein and admission thereto). Inquiries concerning the application of Title IX and Part 86 of 45 C.F.R. may be referred to Ms. Rosalind S. Fink, the Director of the University's Office of Equal Opportunity and Affirmative Action (305 Low Memorial Library, New York, N.Y. 10027, telephone 212-280-5511), or to the Director, Office for Civil Rights (Region II), 26 Federal Plaza, New York, N.Y. 10007.

Columbia University admits students of any race, color, national and ethnic origin to all the rights, privileges, programs, and activities generally accorded or made available to students at the University. It does not discriminate on the basis of race, color, national and ethnic origin in administration of its educational policies, admissions policies, scholarship and loan programs, and athletic and other University-administered programs.

Consistent with the requirements of Section 504 of the Rehabilitation Act of 1973, as amended, and Part 84 of 45 C.F.R., the University does not discriminate on the basis of handicap in admission or access to, or employment in, its programs and activities. Section 503 of the Rehabilitation Act of 1973 requires affirmative action to employ and advance in employment qualified handicapped workers.

The University in addition desires to call attention to other laws and regulations that protect employees, students, and applicants.

Title VI of the Civil Rights Act of 1964, as amended, prohibits discrimination on the basis of race, color, or national origin in programs or activities receiving Federal financial assistance. Title VII of the Civil Rights Act of 1964, as amended, prohibits employment discrimination because of race, color, religion, sex or national origin. Executive Order 11246, as amended, prohibits discrimination in employment because of race, color, religion, sex or national origin and requires affirmative action to ensure equality of opportunity in all aspects of employment.

The Equal Pay Act of 1963 prohibits discrimination on the basis of sex in rates of pay. The Age Discrimination in Employment Act of 1967, as amended, prohibits discrimination in employment on the basis of age.

The Columbia University Senate on December 1, 1978, passed a resolution announcing its general educational policy on discrimination which reaffirms the University's commitment to nondiscriminatory policies in the above-mentioned categories, as well as its policy not to discriminate on the basis of sexual orientation.

Section 402 of the Vietnam Era Veterans' Readjustment Assistance Act of 1974, as amended, prohibits job discrimination and requires affirmative action to employ and advance in employment qualified special disabled veterans and veterans of the Vietnam era.

All employees, students, and applicants are protected from coercion, intimidation, interference or discrimination for filing a complaint or assisting in an investigation under any of the foregoing policies and laws.

The University's Office of Equal Opportunity and Affirmative Action has also been designated to coordinate the University's compliance activities under each of the programs referred to above. Any employee who believes that he or she has been denied equal opportunity should contact this Office, which will investigate complaints and counsel employees on questions relating to equal opportunity and affirmative action.

Reservation of University Rights

This bulletin is intended for the guidance of persons applying for or considering application for admission to Columbia University and for the guidance of Columbia students and faculty. The bulletin sets forth in general the manner in which the University intends to proceed with respect to the matters set forth herein, but the University reserves the right to depart without notice from the terms of this bulletin. This bulletin is not intended to be and should not be regarded as a contract between the University and any student or other person.

History of the College and University

Columbia University began as King's College, which was founded in 1754 by royal grant of George II, King of England, "for the instruction of Youth in the Learned Languages, and the Liberal Arts and Sciences." The American Revolution interrupted its program, but in 1784 it was reopened as Columbia College. In 1912 the title was changed to Columbia University in the City of New York.

King's College organized a medical faculty in 1767 and was the first institution in the North American Colonies to confer the degree of Doctor of Medicine. The first graduates in medicine from the College were Robert Tucker and Samuel Kissam, who received the degree of Bachelor of Medicine in May 1769, and that of Doctor of Medicine in May 1770 and May 1771, respectively. Instruction in medicine was given until interrupted by the Revolution and the occupation of New York by the British, which lasted until November 25, 1783. In 1784 instruction was resumed in the academic departments, and in December of the same year the medical faculty was reestablished. In 1814 the medical faculty of Columbia College was merged with the College of Physicians and Surgeons, which had obtained an independent charter in 1807. In 1860, by agreement between the Trustees of the two institutions, the College of Physicians and Surgeons became the Medical Department of Columbia College; from that time on the diplomas of the graduates were signed by the President of Columbia College as well as by the President of the College of Physicians and Surgeons. The connection was only a nominal one, however, until 1891, when the college was incorporated as an integral part of the University. Since September 1917, women have been admitted to the College on the same basis as men.

The Columbia-Presbyterian Medical Center was opened in the spring of 1928, seven years after the establishment of a permanent alliance between Columbia University and the Presbyterian Hospital. It consists of the following units: the divisions of the University Faculty of Medicine (the College of Physicians and Surgeons, the School of Nursing, the School of Public Health); the University School of Dental and Oral Surgery; the Presbyterian Hospital and its subdivisions; the New York State Psychiatric Institute; and the Washington Heights Health and Teaching Center.

The Medical Center occupies a plot of land given to Columbia University and the Presbyterian Hospital by Mrs. Stephen V. Harkness and Mr. Edward S. Harkness. It comprises

about twenty acres extending from West 165th Street to West 168th Street and from Broadway to Riverside Drive and is readily accessible from all parts of the city. A map of the Medical Center is given on the inside back cover.

The College of Physicians and Surgeons is at 630 West 168th Street between Broadway and Fort Washington Avenue in a seventeen-story building, each floor of which connects with the wards and services of the Presbyterian Hospital. The William Black Medical Research Building is a twenty-story building, containing research laboratories for the faculty members of the College of Physicians and Surgeons. It is connected with the College building and is located at 168th Street and Fort Washington Avenue. The Julius and Armand Hammer Health Sciences Center, a twenty-story structure diagonally opposite the William Black Medical Research Building, opened its teaching, research, and library facilities in 1976.

Augustus C. Long Health Sciences Library

The Columbia University Health Sciences Library is housed in the Julius and Armand Hammer Health Sciences Center, 701 West 168th Street. The four floors occupied by the library offer a comfortable atmosphere conducive to study, including such amenities as individual study carrels, group study and conference rooms, typing rooms, and a leisure reading lounge.

With more than 380,000 volumes and a staff of 44, the Health Sciences Library is one of the largest medical center libraries in the United States. It is well able to serve the needs of faculty, students, and researchers in the health sciences disciplines. More than 3,200 periodicals are received regularly. The library includes a comprehensive media center equipped with audiovisual materials and equipment, as well as a significant rare book and special collections section. In addition to traditional reference services, the library offers computerized literature searching on several data bases, including MEDLARS. Materials describing library services are available on request.

Other Columbia libraries, located on the Morningside campus, are open to all students and faculty who carry Columbia identification cards. The main collection is housed in Butler Library; special and departmental collections are housed in other buildings on the campus. Columbia students and faculty are also permitted access to the collections of approximately twenty-five other research institutions including Stanford and Yale Universities, under the auspices of the Research Libraries Group. Information about the Research Libraries Group can be obtained from the Health Sciences Library.

Comprehensive Cancer Center/Institute of Cancer Research

The Cancer Research Center was established in 1973. In 1977 it was designated the Cancer Center/Institute of Cancer Research. In 1979 the Center was awarded Comprehensive status by the National Cancer Institute in recognition of its broad responsibility for research, patient care, and cancer control activities. The Center coordinates, integrates, and facilitates cancer research, education, and patient care in the Health Sciences Faculties of Columbia University and its affiliated hospitals in New York City—Presbyterian, St. Luke's, Roosevelt, Harlem—as well as Overlook in Summit, New Jersey, and Morristown Memorial Hospital in New Jersey. The Cancer Center was organized to effect the efficient and cooperative use of all Center resources, maximize the dissemination of information among Center personnel, and facilitate the rapid translation of cancer research findings into programs for improving capabilities for the prevention of cancer and the care of patients with cancer.

The Institute of Cancer Research of Columbia University, College of Physicians and Surgeons, was established in 1911 with funds bequeathed to the University by George Crocker. It moved from its original quarters on 116th Street to the campus of the Columbia-Presbyterian Medical Center in 1938.

The Comprehensive Cancer Center and the Institute of Cancer Research were separated in 1980 to function as two separate entities. While both are mutually involved in a clinical and basic research cancer effort, their administrations function autonomously.

The Centers for Community Health

The Centers for Community Health are composed of a Center for Health Services Research and a Collaborative Program in Oral Health with the School of Dental and Oral Surgery whose research program is one of the few in the country directed toward an area of health services which has long been neglected. The Centers provide a locus for student teaching and research by the Faculty of Medicine and the School of Public Health, especially health administration, on problems of the delivery, financing, and distribution of health care in a diverse group of institutions in the inner city and the suburbs.

Center for Geriatrics and Gerontology

The Center was established and funded by the Faculty of Medicine and the New York State Office of Mental Health and is a rich resource for teaching and research in geriatrics and gerontology in a group of medical as well as long-term care facilities and in community settings. The Center designated by the Administration on Aging as a long-term care gerontology center is for HHS region II. With major funding from the Administration, it is one of the nine regional programs on long-term care. The Center has forged development of models for an alliance between the University and the community providers of care for the development of services to the elderly. Its major focus is research and the care of the elderly.

Gertrude H. Sergievsky Center

The Sergievsky Center is a center for research in the epidemiology of epilepsy, cerebral palsy, and developmental brain disorders. The center has a core scientific faculty concerned with the development of research in the epidemiology of those diseases. Funded with an endowment, it participates in the teaching programs of the Epidemiology Division of the School of Public Health and the Departments of Neurology and Pediatrics and provides a major resource in epidemiology research and training in neuroepidemiology.

Institute of Human Nutrition

The Institute of Human Nutrition is an interdisciplinary unit whose mission is to study all aspects of nutrition that relate to human health. The Institute is organized into three primary divisions: Growth and Development, Nutrition and Metabolism, and Community Nutrition. Although each division conducts its own research program and offers its own program of instruction, these are highly integrated in order to achieve two basic goals: research in all areas of human nutrition and an integrated teaching program in areas of nutrition relevant to the physician and medical scientist.

To achieve this integration of purpose and at the same time allow for the specialization necessary for the best research and teaching, combined research projects between the divisions are under way, and joint seminars and courses involving faculty and students in all three divisions are conducted. Constant interchange of ideas is fostered through weekly combined staff conferences and special lectures which are open to the medical center community. Through its Master of Science, Doctor of Philosophy, and postdoctoral programs, the Institute aims to train individuals for scholarly activities in university and research centers that are in the forefront of the movement to advance nutrition as a health science.

The facilities of the Institute include laboratories in the William Black Medical Research Center, and the Obesity Center and Nutrition and Metabolic Research Center at St. Luke's Hospital Center. The office of the Director and other administrative offices are located on the seventh floor of the Health Sciences Center.

International Institute for the Study of Human Reproduction

The International Institute for the Study of Human Reproduction was founded in 1965 by Dr. Howard C. Taylor and was made possible by a substantial grant from the Ford Foundation. The primary purpose of the founders was to foster research in the sciences relevant to the solution of the world population problem. In more recent years, the aims of the Institute have been interpreted more broadly to include teaching, research, and the provision of clinical and social services related to the reproductive health of men and women. The Institute now consists of three centers.

The Center for Reproductive Sciences is composed of an interdisciplinary group of investigators devoting themselves to the study of the biochemical and physiological aspects of reproduction in men and women. It also comprises a clinical division involved in the diagnosis and treatment of the diseases of female reproduction.

The aims of the Center for Population and Family Health are more specifically relevant to the social consequences of human reproduction. The Center's community-oriented Reproductive Health Services for Women Unit, in cooperation with the division of ambulatory care of the Department of Obstetrics and Gynecology, provides care, with emphasis on services for adolescents, to the community surrounding the Columbia-Presbyterian Medical Center. The Center's International Research and Technical Assistance Unit works with a number of foreign governments and with private organizations toward improved basic health and family planning services for poor people in developing countries. The Social Sciences Research Unit conducts ongoing evaluations of the Center's domestic reproductive service programs and carries out a basic research program on the causes and consequences of adolescent fertility. Finally, as a division of the School of Public Health, the Center provides academic programs leading to the M.P.H. and Dr.P.H. degrees in the fields of population/family planning, maternal and child health, and public health nutrition.

A third unit has recently been added to the Institute: the Center for Male Reproduction. The Center consists of an interdisciplinary group of basic scientists and clinicians engaged in the study and treatment of the diseases of the male reproductive system.

The offices of the Centers for Reproductive Sciences and for Male Reproduction are at 630 West 168th Street and the office for the Center for Population and Family Health is at 60 Haven Avenue, Floor B-3, New York, N.Y. 10032.

Affiliated Hospitals

The Presbyterian Hospital in the City of New York

Founded in 1868, the Hospital joined with the Columbia College of Physicians and Surgeons to form the Columbia-Presbyterian Medical Center, which opened in 1928. Under the terms of the permanent alliance agreement with Columbia University, members of the hospital staff are appointed by the Board of Trustees of the hospital on nomination by the Trustees of the University. The Presbyterian Hospital has an overall capacity of 1,291 beds and 48 bassinets. Plans call for a major modernization effort to begin in 1984.

The Hospital includes all of the individual units described below:

Presbyterian Hospital is the single largest hospital pavilion.

The New York Orthopaedic Hospital opened as a dispensary in 1866 largely because of the interest taken in the care of the crippled by Theodore Roosevelt, father of the president of the same name. The hospital was located in its own buildings at 420 East 59th Street until December 1950, when it was merged with the Presbyterian Hospital as its orthopedic service.

Squier Urological Clinic is the Urology Service of the Presbyterian Hospital.

Sloane Hospital for Women, currently the Hospital's obstetrics and gynecology unit, was built at West 59th Street and Amsterdam Avenue and presented to Columbia University by Mr. and Mrs. William D. Sloane in 1886. It now is part of the Presbyterian Hospital's new Center for Women and Children.

Harkness Pavilion, erected when the Medical Center was established in 1928, is available for the accommodation of private and semiprivate patients from various services.

Babies Hospital, founded in 1887, provides for general medical and surgical care of infants and children up to their late teens, and care for premature babies. It is now part of the Center for Women and Children.

Neurological Institute, one of the first nongovernmental hospitals in the country for the treatment of diseases of the nervous system, was founded in 1909. It moved from East 67th Street to the Medical Center in 1929. The Institute includes facilities added in 1960 for psychiatric patients. It comprises the Hospital's Neurology and Neurological Surgery Services.

The Edward S. Harkness Eye Institute, site of the Hospital's Ophthalmology Service, opened in 1933. It has complete facilities for the medical and surgical treatment of adults and children with diseases of the eye. On January 1, 1940, the work of the Herman Knapp Memorial Eye Hospital was taken over by the Institute.

Vanderbilt Clinic was presented to Columbia University by the Vanderbilt family in 1888 and is the outpatient department for the Presbyterian Hospital.

The Mary Imogene Bassett Hospital

The Mary Imogene Bassett Hospital in Cooperstown, New York, is a rural hospital combining the characteristics of a university medical center with a dedication to the delivery of both primary health services to the local community and highly specialized services to a large referral area. The hospital has 180 beds and a staff of specialists who are all salaried and full time. In 1982 there were 139,000 visits to the Outpatient Department and 6,250 admissions. The teaching program for house staff and students is a highly personalized one based on a team approach to medical care. Members of the staff conduct biomedical research and are interested in models for the delivery of health care to the community. The library is unusually extensive for a hospital of this size, with over 22,000 volumes and about 600 subscribed journals. Since 1947 the hospital has had a formal affiliation with Columbia, and currently about 60 students from Columbia elect programs at the Mary Imogene Bassett Hospital.

Harlem Hospital Center

Harlem Hospital Center, founded in 1887, is a general hospital of nearly 1,000 beds serving Central Harlem and environs, responsible for the care of approximately 400,000 people. The College of Physicians and Surgeons, through a contractual arrangement with the New York City Health and Hospitals Corporation, is responsible for all professional services in this hospital and nominates its entire professional staff.

This affiliation presents a unique opportunity for teaching students, interns, and residents in the traditional disciplines of medicine and provides increasing opportunities for involvement in community medicine.

The Helen Hayes Hospital

The Helen Hayes Hospital at West Haverstraw, New York, founded in 1900, is an independent rehabilitation hospital with complete medical services, owned and operated by the

state through the New York State Health Department. Since 1966 the hospital has had a formal affiliation with Columbia University. The medical specialties and allied health professionals are organized into disability units that provide comprehensive care through an integrated team approach, providing unique educational opportunities for residents and allied health students. The hospital has over 800 admissions and 12,000 outpatient visits a year. In 1980 a new 206-bed hospital building was opened, work began on construction of new research quarters, and plans were completed for establishment of several major new research centers. The hospital's long-standing program of bioengineering research now becomes the Orthopedic Engineering and Research Center; to this will be added the Regional Bone Center, Regional Arthritis Center, and Neurology Center.

Morristown Memorial Hospital

Morristown Memorial Hospital is a regional hospital center offering comprehensive health services for the entire family. It is a voluntary, nonprofit institution with a history of community service dating back to 1892. The hospital has become a central health care facility serving Morris, Warren, Sussex, and Somerset counties, and a medical referral center for all of northwest New Jersey. Morristown Memorial is also a teaching hospital, with programs for medical, nursing, and technical staff. It became affiliated with the College of Physicians and Surgeons in 1979. Morristown Memorial, Overlook Hospital in Summit, and St. Barnabas Hospital in Livingston are members of the Shared Services Consortium pioneering regionalized health care services in northern New Jersey. With 669 beds, 1,800 employees, 550 nurses, a medical and dental staff of more than 450, and a full spectrum of basic and highly specialized services, Morristown Memorial combines the traditional advantages of a community hospital with the advanced capabilities of a progressive medical center. The hospital has two divisions: one where the emphasis is on acute care; the other, a center for preadmission testing, geriatric extended care, outpatient and alcoholic services, and planned facilities for subacute and rehabilitative care.

Overlook Hospital

Overlook Hospital in Summit, New Jersey, is a 551-bed suburban community hospital, founded in 1906, which became a teaching affiliate of the Columbia University College of Physicians and Surgeons in 1975. It is a general, voluntary, nonprofit institution accommodating 20,000 inpatients and 100,000 outpatients each year. Overlook offers particularly strong training in family practice and primary care internal medicine and pediatrics through a program of broad-based clinical experience for graduate physicians. Outreach programs have been pioneered in alcoholism and other addictive illness, home-care and home-based hospice, and mobile intensive care utilizing paramedics. The hospital's Center for Community Health provides outpatient services including preadmission testing, ambulatory surgery and radiology, and a consumer health library. A construction/renovation project, which will increase the bed complement by 84, was initiated in 1983.

St. Luke's-Roosevelt Hospital Center

St. Luke's Hospital Center, which has included Woman's Hospital since 1953, merged with The Roosevelt Hospital in 1979, forming a Hospital Center containing 1,315 beds and serving a catchment area spanning Manhattan's west side from 34th to 134th Streets. Both hospitals had maintained teaching affiliations with the College of Physicians and Surgeons of Columbia University for many years before 1971, when they each became full University hospitals. Under the terms of the affiliation with Columbia University, new members of the medical staff are appointed by the Hospital Center's Board of Trustees after they have received appointments as officers of instruction at the College of Physicians and Surgeons. The medical

staff of the Hospital Center numbers over 1,200; the house staff consists of approximately 400 fellows and residents.

St. Luke's Hospital Center Division

St. Luke's was established in 1850 and has been on Morningside Heights next to the main Columbia campus since 1896. It merged with Woman's Hospital in 1953, and today the hospital complex contains 780 beds, including 63 pediatric beds, 58 obstetric beds, and 58 bassinets. Approximately 26,500 patients are admitted yearly to the four major and eleven specialty services.

St. Luke's is recognized as a leader in such fields as heart surgery, kidney transplantation, artificial kidney treatments, and noninvasive diagnosis (ultrasound). The Hospital Center's clinically oriented research projects are involved in such areas as blood diseases, coronary artery disease, gastroenterology, obesity and nutrition (it is the site of the only federally funded obesity research center), pulmonary disease, renal transplant-immunology, and bioengineering. A medical library of 32,000 volumes is an integral part of the Hospital Center. St. Luke's is both a major referral institution and a community hospital. The more than fifty specialty and subspecialty clinics see 50,000 patients yearly (totaling approximately 180,000 visits); the Emergency Room is one of the busiest in Manhattan, with 77,000 visits annually. The Hospital Center also operates extensive community programs in alcoholism treatment, drug detoxification, and mental health.

Roosevelt Hospital Division

The Roosevelt Hospital treated its first patient in 1871. It contains 535 beds and bassinets. There are about 180,000 outpatient and emergency-room visits annually. Approximately 19,000 patients are admitted to this hospital yearly. The hospital is engaged in many research and teaching activities. A new research building containing 52,000 square feet of laboratory space for all departments was opened in 1973. The medical library contains 26,000 volumes and subscribes to 540 medical and technical journals. The hospital is actively engaged in community programs, as represented by its Children and Youth Program and by its Drug Addiction and Alcoholism Programs and many other outreach and community services sponsored by the Departments of Pediatrics, Psychiatry, and Medicine, and the ambulatory care division. The hospital's new emergency room treats over 51,000 people yearly.

New York State Psychiatric Institute

The Institute was built and is maintained by the New York State Office of Mental Health. Through a contractual arrangement, it is affiliated with the College of Physicians and Surgeons. The Institute's functions are to provide the highest quality of clinical care for patients with psychiatric disorders, to provide education for mental health professionals, and to do research into the causes and treatment of psychiatric illness. The Institute currently maintains sixteen major research laboratories, a hospital, and a wide variety of specialized outpatient departments which provide diagnostic and treatment programs. The Lawrence C. Kolb Research Annex, a thirteen-story facility dedicated to psychiatric research, was opened in the spring of 1982.

Admission, Registration, Expenses, and Financial Aid

Entering classes are enrolled in the College in September of each year. The minimum requirement for admission is attendance for three full academic years at an approved college of arts and sciences. Most applicants present four academic years and a bachelor's degree, although these are not required. The composition of our entering classes indicates, however, that only a relatively small number of three-year students have been accepted in the past by our Committee on Admissions.

The college program must have included English, physics, biology, organic chemistry (including at least one semester of laboratory), and some other course in chemistry covering at least one academic year. These requirements have been designated as mandatory not only by our faculty but by various state medical licensure boards as well; accordingly, applicants cannot be excused from them. Courses in genetics and embryology will be useful but are not required. Students applying for admission must also have taken the Medical College Admission Test in the spring or autumn of the year of application, but only if the test scores will be sent to medical schools in the State of New York; if the scores will not be sent to this school, the requirement will be waived for all applicants. The student may have concentrated in any area—in the natural sciences, social sciences, humanities, or arts—but evidence of a balanced education, as well as demonstrated interest and ability in the natural sciences, is preferred.

Application Procedure

Application for admission must be filed on a special form obtained from the Admissions Office of the Faculty of Medicine. Applications should be submitted as promptly as possible, though they are accepted only for the next incoming class; requests for application forms may be submitted one year in advance of registration. The completed form must be accompanied by the application fee of \$40. The fee helps to cover the cost of processing the application; it is therefore not returnable and is not credited toward tuition.

Applicants will be notified when their applications have been received. The Committee on Admissions, however, evaluates only completed applications, that is, those for which letters of recommendation have been received, along with MCAT scores and transcripts. Applicants will be notified, also, when their applications have been completed; if such notification is not received within sixty days after the date of the preliminary processing of an application, applicants should make inquiries at the Admissions Office to learn which items have not yet been received. Failure to receive letters of recommendation and transcripts is the most common cause of delay in the completion of applications.

If a personal interview is required in connection with the application, it will be requested only by the Admissions Office.

Selection of Students

The Committee on Admissions devotes months to the task of selecting a class of 148 from a very large number of applicants. Obviously there will be many well-qualified students whom the College will not be able to accept. The Faculty of Medicine recognizes its obligations in the field of medical education and research not only to the local area but to the nation as well. Admission will not be offered to any applicant who has not been interviewed by one of the College's representatives. Impressions from such an interview, as well as scores on the MCAT and academic records, will be considered in selecting individuals for admission. Other selection criteria are listed below.

The Committee places great importance on the fact that the students have learned to think for themselves, to explore, to work hard under their own initiative, to consider alternatives and make decisions, and to develop a desire for a continuous program of self-education. In the

selection of students, preference is given to those who, in the opinion of the Committee on Admissions, have shown high achievement in their college education, a mature sense of values, sound motivation, qualities of leadership, and ability to assume responsibility, and to those who have already given evidence that they are qualified to complete all requirements of our curriculum and to graduate as ethical, compassionate, and competent physicians.

The practice of medicine is both a science and an art and, to treat the patient as a whole person, the doctor must be a whole person. Students planning a career in medicine should be motivated toward becoming leaders in medical thinking, rather than technicians, because medical practice is both a private enterprise and a public responsibility. The liberal arts college offers the opportunity to prepare for a happier and more useful life of citizenship. Years of specialization lie ahead in a professional career, but the foundation of all advanced study is a broad liberal education, of which science is a part.

Admission to Advanced Standing

Only a very small number of vacancies occur during the medical course, and students can be accepted on transfer from other schools only when such vacancies do arise. Any student desiring to transfer from an accredited school of medicine to the upper classes of the College should communicate with the Admissions Office to learn if a vacancy exists.

Admission of Foreign Students

Applicants need not be citizens of this country but preferably should have received their premedical education at an accredited college or university in the United States or Canada. Applications may be submitted by individuals who have been educated elsewhere, but in the past the Committee on Admissions has had great difficulty in finding a satisfactory means of evaluating the caliber of education available in the many colleges and universities throughout the world. Likewise, the Committee will accept applications for admission with advanced standing to this school from individuals who have begun their medical education in schools outside the United States and Canada, but again it has usually been able to admit relatively few individuals, either to an entering class or with advanced standing, whose previous education has not been obtained in this country or Canada.

Registration

Before attending classes, each student must register in person at the Office of Student Information Services during the registration period listed in the Academic Calendar. The Office of Student Information Services, on the first floor of the Black Building, is open from 9 a.m. to 5 p.m. daily except Saturdays, Sundays, and holidays.

All students are asked to give Social Security numbers when registering in the University. However, Social Security numbers are required of foreign students *only* when those students will be receiving payment from the University. Foreign students should consult the Office of Foreign Student Services, 208 Lewisohn Hall, for further information. Other students who do not have Social Security numbers should obtain them from their local Social Security offices *well in advance of registration*.

Students who are not citizens of the United States and who need authorization for special billing of tuition and/or fees to foreign institutions, agencies, or sponsors should go to the Foreign Student Adviser with two copies of the sponsorship letter. Special billing authorization is required of students whose bills are to be sent to a third party for payment.

Regulations

According to University regulations, each person whose registration has been completed will be considered a student of the University during the term for which he or she is registered unless the student's connection with the University is officially severed by withdrawal or otherwise. No

student registered in any school or college of the University shall at the same time be registered in any other school or college, either of Columbia University or of any other institution, without the specific authorization of the dean or director of the school or college of the University in which he or she is first registered.

The privileges of the University are not available to any student until he or she has completed registration. A student who is not officially registered for a University course may not attend the course unless granted auditing privileges (see below). No student may register after the stated period without the written consent of the appropriate dean or director.

The University reserves the right to withhold the privilege of registration or any other University privilege from any person with unpaid indebtedness to the University.

Conduct

All members of the University community, its visitors and guests, are governed by the Rules of University Conduct, which apply to all demonstrations, including rallies and picketing, that take place on or at a University facility. It is the student's responsibility to be aware of all provisions, regulations, and procedures contained in the Rules. Copies are available in the Office of the University Senate, 406 Low Memorial Library.

Attendance

Students are held accountable for absences incurred owing to late enrollment.

Religious Holidays

It is the policy of the University to respect its members' observance of their major religious holidays. Officers of administration and of instruction responsible for the scheduling of required academic activities or essential services are expected to avoid conflict with such holidays as much as possible. Such activities include examinations, registration, and various deadlines that are a part of the academic calendar. (See the *Academic Calendar* for dates of religious holidays.)

Where scheduling conflicts prove unavoidable, no student will be penalized for absence for religious reasons, and alternative means will be sought for satisfying the academic requirements involved. If a suitable arrangement cannot be worked out between the student and the instructor involved, students and instructors should consult the appropriate dean or director. If an additional appeal is needed, it may be taken to the Provost.

Auditing Courses

Degree candidates in good standing who are enrolled for a full-time program in the current term may audit one or two courses (except during the summer term) in any division of the University without charge by filing a formal application in the Registrar's Office (Black Building, Room 138) no later than September 9 in the autumn term and January 26 in the spring term. Applications require (a) the certification of the Registrar that the student is eligible to audit and (b) the approval of the dean of the school in which the courses are offered.

For obvious reasons, elementary language courses, studio courses, applied music courses, laboratory courses, and seminars are not open to auditors; other courses may be closed because of space limitations. In no case will an audited course appear on a student's record, nor is it possible to turn an audited course into a credit course by paying the fee after the fact. Courses previously taken for credit may not be audited.

Fees

The following fees, prescribed by statute, are in effect for 1983-1984 and are subject to change at the discretion of the Trustees.

University charges such as tuition and fees, residence halls, and board plans may be paid at

the student's convenience during the term. The full amount of any charge may be paid when due without penalty, or payment may be made in installments. If partial payments are made, a finance charge is assessed on amounts not paid by the due date shown on the monthly bill. Effective in the autumn term of 1981, the finance charge was increased to 1.5 percent a month. In either event, however, the student is required to sign a Retail Installment Credit Agreement at the time of registration that sets forth the full terms and conditions of payment. All charges must be paid by the end of the term.

Tuition, the health service fee, the health insurance premium, and special fees are payable each term as part of registration. If these fees are paid after the last day of registration (see *Academic Calendar*), they will not be reduced, and a minimum late fee of \$50 will be imposed. Checks for tuition and fees should be made payable to Columbia University.

It is the policy of the University to withhold diplomas, certificates, and transcripts until all financial obligations have been met. Candidates for graduation are urged to pay their bills in full at least one month prior to graduation.

In the event a diploma, certificate, or transcript is withheld because of an unpaid bill, a student will be *required* to use a certified check, money order, or cash to release any of the aforementioned documents.

Tuition

For the full course in medicine for one academic year (or the equivalent), payable in two installments \$11,346.00

Health Service and Hospital Insurance Fees

The following fees, prescribed by statute, are subject to change at the discretion of the Trustees. For all full-time students, per year (September 1 - August 31)

Health service fee	\$285.00
Hospital insurance premium	222.00

The student health service fee contributes to the cost of operating the Student Health Service. The hospital insurance fee pays the annual premium to the Associated Hospital Service of New York. Participation in these programs is compulsory for all full-time students; students who already carry hospital insurance, however, will be charged the health service fee only. Proof of comparable coverage must be shown at the time of registration. Upon payment of additional fees, students can acquire hospital insurance coverage for their dependents and the latter are eligible to receive the benefits of the health service program. Students should consult the Office of the Registrar, Black Building, Room 138, for further information on dependent coverage.

The Student Health Service, which holds daily office hours, is on the street level of Bard Haven Tower 1 (60 Haven Avenue).

Application Fees

For admission	\$40.00
For late application, or late renewal of application, for a degree	50.00

Late Registration Fees

	<i>Full-Time</i>	<i>Part-Time</i>
During late registration	\$ 50.00	\$ 50.00
After late registration	100.00	100.00

Withdrawal and Adjustment of Fees

A student in good academic standing who is not subject to discipline will always be given an honorable dismissal if he or she wishes to withdraw from the University. Withdrawal is defined as the dropping of one's *entire* program in a given semester as opposed to dropping a portion of one's program.

Any student withdrawing must notify the Office of Student Information Services in writing: failure to attend classes or notification of instructors does not constitute formal withdrawal and will result in failing grades in all courses. Any adjustment of the tuition that the student has paid is reckoned from the date on which the Office receives the student's written notification. Application fees, late fees, and special fees are not refundable.

Up to and including the second Saturday after the first day of classes, tuition will be retained in the following amount:

Full-time study	\$75.00
Part-time study	40.00

After the second Saturday after the first day of classes in the term, the above amount is retained, plus an additional percentage of the remaining tuition (as indicated in the schedule below), for each week, or part of a week, of the term up to the date on which the student's written notice of withdrawal is received by the Office of Student Information Services.

Adjustment Schedule

	<i>Minimum Fees Retained</i>	<i>Percentage of Remaining Tuition Retained</i>
Second Saturday after first day of classes	\$40 or \$75	0
Week following second Saturday after first day of classes	40 or 75	10
Second following week	40 or 75	20
Third following week	40 or 75	30
Fourth following week	40 or 75	45
Fifth following week	40 or 75	60
Sixth following week	40 or 75	75
Seventh following week	40 or 75	90
Eighth following week	40 or 75	100 (no adjustment)

Application or Renewal of Application for a Degree

Degrees are awarded three times a year—in October, January, and May. A candidate for any Columbia degree (except the Ph.D. degree) must file an application with the Registrar, 630 West 168th Street. In the 1983-1984 academic year, the last day to file for an October degree is August 1; for a January degree, November 4; and for a May degree, February 20. A late fee of \$50 will be charged after these dates and until the expiration of the *late* filing period for each conferral date (September 7 for October degrees, December 9 for January degrees, April 2 for May degrees). Applications received *after* the late filing period will automatically be applied to the next conferral date.

If the student fails to earn the degree by the conferral date for which he or she has made application, the student may renew the application. A \$50 late fee will be charged for late filing of renewals of application according to the same schedule as for original applications (see above.)

Requests for Transcripts

The Family Educational Rights and Privacy Act of 1974 as amended prohibits the release of educational records by institutions without the specific written consent of the student or alumnus. Students or alumni may request copies of their records by writing to the Office of Student Information Services, Columbia University, 138 Black Building, 630 West 168th Street, New York, N.Y. 10032. *Official* copies will be sent directly by the University only to an official address such as another university, a business firm, or government agency. However, students or alumni may request that unofficial copies of their transcripts (stamped "Student Copy") be sent directly to them.

There is a charge of \$5 for each transcript requested singly, or \$5 for the first copy and \$1 for each additional copy requested at the same time. There is no charge for intrauniversity copies sent between University offices. Transcript requests are processed in the order received and require five to seven working days for processing. Specific deadlines should be mentioned, and checks accompanying requests should be made payable to Columbia University.

Estimated Expenses

Current educational expenses for a student attending the College during the *first academic year* are as follows:

Tuition	\$11,340.00
Health and Hospitalization Insurance Fees	507.00
Books and supplies	730.00
Microscope rental cost and other equipment	570.00

In addition to the educational costs listed above, each first-year student should budget approximately \$5,830 to cover housing (\$2,670), food (\$2,045), clothing, laundry and dry cleaning (\$345), and miscellaneous expenses (\$770).

There are differences in the length of each academic year, and living and miscellaneous expenses vary. Each year the College Committee on Financial Aid prepares a statement of estimated expenses for students in each year of the medical school curriculum. These statements are given to all financial aid applicants at the time of distribution of the financial aid policy statement.

Microscope, Instruments, and Books

Students are required to have microscopes for courses in the first and second years of medical school. A microscope rental service is operated by the Medical Center Bookstore. For students who wish to purchase a new or used microscope, the faculty recommends a binocular instrument of standard make, complete with carrying case, built-in illuminator, and quadruple nose-piece (4X, 10X, 40X, and 100X oil-immersion objectives).

Students are required to purchase dissection equipment for the first-year course in gross anatomy and instruments for the diagnostic examination of patients.

The books required or recommended for courses of instruction are announced at the beginning of each academic year.

Housing

Bard Hall, at 50 Haven Avenue overlooking Riverside Park and the Hudson River, is the residence for students in the College. Its facilities include lounges, a cafeteria and several dining rooms, and a gymnasium with a swimming pool, basketball and squash courts, and facilities for other sports.

Room rates at Bard Hall depend on the length of the academic year and the room assignment. Information on the cafeteria service, room application forms, and other details are provided for entering students by the Admissions Office. Selected one-bedroom apartments in the Bard Haven Towers are reserved for married students. Other one-, two-, and three-bedroom apartments can be rented by groups of single students.

For further information concerning on- and off-campus housing on or near the Health Sciences Campus, write to the Assistant Director of Residence Halls, Bard Hall Office, 50 Haven Avenue, New York, N.Y. 10032.

Apartments are available for married students in Bard Haven Tower I on the Medical Center campus. Married or single students may rent apartments in Towers II and III; the rents are higher. Information may be obtained from the Manager, Bard Haven Towers, 100 Haven Avenue, New York, N.Y. 10032.

Financial Aid

All financial aid awards are based on demonstrated need. Each year applicants for financial aid are required to borrow a sum of money (unit loan) before becoming eligible for scholarships administered by the College. Financial aid awards are intended to supplement, rather than substitute for, the student's resources and parental contributions.

The federal government makes available each year a limited number of one-year full scholarships for first-year students of Exceptional Financial Need (EFN). Funds are allocated to medical schools, who are responsible for selection of EFN recipients. Students need not request consideration for these funds directly. Awards are determined from the information provided on the financial aid application. Continuation of federal funding for this program is uncertain.

Upon acceptance by the College, students receive the financial aid policy statement, loan interest and repayment information, and an application form which must be completed promptly. Students enrolled in the College are informed annually about the policies for the coming academic year and the dates for submission of the financial aid application and loan applications. Further information may be obtained from the Financial Aid Office of the College of Physicians and Surgeons, telephone (212) 694-4100.

Spouses of medical students should consult the personnel offices of the College of Physicians and Surgeons and of the Presbyterian Hospital for information regarding employment opportunities at the Medical Center.

Scholarships

Students are urged to determine the availability of scholarship assistance from the states in which they reside and to make application for such funds when appropriate. As an example, New York State provides funds through the Tuition Assistance Program to residents who meet financial qualifications. In addition, New York State offers the Regents Physician Shortage Scholarship, which is intended to ease the physician shortage in certain areas of the state. The Financial Aid Office provides interested students with the necessary information on applications for these programs. Applicants to medical school should also consult college premedical offices for information on the competitive New York State Regents Scholarships for Professional Study of Medicine. Applications are due between the October and February prior to matriculation. Students should be advised that these deadlines are strictly adhered to.

Among nongovernmental sources of funding there is the National Medical Fellowships, Inc., which awards fellowships to needy black Americans, American Indians, Mexican-Americans, and mainland Puerto Ricans. Applicants must be citizens of the United States or permanent residents (visa status). Awards are given to first- and second-year medical students. Enrolled medical students should apply to NMF at 250 West 57th Street, New York, N.Y. 10019 before March 1 for financial assistance for the second year of medical school. Applicants to medical school should request information from NMF.

The R.G. Haddad Foundation Scholarship is available for enrolled medical students who are United States citizens of Syrian or Lebanese descent. Applicants must have verified financial need. A grant for one year may be renewed upon application. The Financial Aid Office of the College of Physicians and Surgeons advises students of the availability of this scholarship annually.

There are a number of scholarship funds administered by the Financial Aid Office of the College. With the exception of the Lawrence John Durante Scholarship (see below), students do not apply directly for these scholarships. The named scholarships listed below have been donated by alumni, foundations, corporations, and friends of the University and are awarded to qualified students by the Financial Aid Office. Students are assured consideration for these funds by applying regularly for financial aid.

Endowed Scholarship Funds

ALLEN Gift of Mrs. Vivian B. Allen.

ALUMNI A limited number of national scholarships. Provided by gifts from the P&S Alumni Association and other contributors.

ANONYMOUS Several; awarded annually.

BANBURY From the Banbury Scholarship Fund.

ALICE IDA AND ABRAHAM PENNER BERNHEIM SCHOLARSHIP FUND For tuition.

ISAAC J. AND RENA HENLY BERNHEIM Given by the family in honor of Isaac J. and Rena Henly Bernheim.

ELSIE J. BIRTWHISTLE Founded by the will of Morell Birtwhistle, in memory of his wife.

GEORGE BLUMENTHAL, JR. From the George Blumenthal, Jr., Fund.

ELIZABETH ROCK BRACKETT SCHOLARSHIP FUND Bequest of Dr. Brackett, the income to be used for scholarship assistance for women medical students studying under the Faculty of Medicine.

DR. HARRY BRITENSTOOL MEMORIAL From the estate of Mrs. Blanche B. Ostheimer, in memory of her brother.

LUCIEN AND ETHEL BROWNSTONE MERIT MEDICAL SCHOLARSHIP FUND A merit scholarship awarded every four years.

DR. MOSES R. BUCHMAN MEMORIAL Open to undergraduate medical students, with preference given to those who are residents of Westchester and who plan to practice pediatrics. Established by friends of Dr. Buchman.

DAVID C. BULL MEMORIAL In memory of Dr. David C. Bull, a former member of the Department of Surgery.

RICHARD BUTLER Open to men born in the state of Ohio who are qualified for admission to, and plan to enter, Columbia College, the Graduate School of Arts and Sciences, the School of Law, the School of Engineering and Applied Science, or the College of Physicians and Surgeons.

ALONZO CLARK Founded by the will of Alonzo Clark, M.D., LL.D., for many years president of the College of Physicians and Surgeons.

CLASS OF 1890 Given by a member of the class.

CLASS OF 1899 Given by the class in commemoration of the thirty-fifth anniversary of its graduation.

- CLASS OF 1912 Given by the class on the fifteenth anniversary of its graduation.
- CLASS OF 1913 For medical student scholarships.
- CLASS OF 1920 Given by the class on the twenty-fifth anniversary of its graduation.
- CLASS OF 1924 To commemorate the fiftieth anniversary of their graduation.
- CLASS OF 1928 Given at their tenth reunion.
- CLASS OF 1932 For a scholarship room. Given by the class on the twenty-fifth anniversary of its graduation.
- CLASS OF 1933 For a scholarship.
- CLASS OF 1934 Awarded for medical student scholarships.
- CLASS OF 1936 Given by the class on the twenty-fifth anniversary of its graduation.
- CLASS OF 1937 Awarded for tuition of medical students.
- CLASS OF 1938 Awarded annually to assist a student in the College of Physicians and Surgeons.
- CLASS OF 1939 Awarded for medical student scholarships.
- CLASS OF 1940 Awarded for medical student scholarships.
- CLASS OF 1942 Awarded for medical student scholarships.
- CLASS OF 1952 Given by members of the class on the tenth anniversary of its graduation.
- CLASS OF 1953 Given by members of the class.
- CLASS OF 1964 Established in memory of Dr. Howard Gerstel.
- HENRY D. CRUGER Bequest of Helen Cruger, in memory of the Henry D. Cruger family.
- CHARLES A. DANA FOUNDATION, Inc. Established by the Foundation.
- ANTHONY M. DeANGELIS Open to a student of the fourth-year class. Given by Dr. Anthony M. DeAngelis.
- HORACE DENNETT Open to students in the third- and fourth-year classes.
- DAVID M. DEVENDORF Preference is given to a candidate from Herkimer County, New York, preferably one from the town of Herkimer. Given by Mrs. David M. Devendorf of Herkimer, New York, in memory of her husband, Dr. David M. Devendorf, Class of 1861.
- FRANCIS E. DOUGHTY Given by Miss Phoebe Caroline Swords, in memory of Dr. Francis E. Doughty, Class of 1869.
- LAWRENCE JOHN DURANTE Given by members of the Class of 1961, in memory of Lawrence John Durante. Awarded annually to a senior student with verified financial need by the Durante Scholarship Fund Committee after review of the applications of qualified students.
- EDWARD PERCY EGGLEE Bequest of Edward Percy Eglee, Class of 1913, member of the Faculty of the College of Physicians and Surgeons from 1919 until his retirement in 1953, when he was a clinical professor of medicine.
- JOSEPH HERMAN AND HANNAH EICHNER Established by the will of Benjamin Bernard Eichner, Class of 1919.
- JOSEPH C. FOSTER Given by Mrs. Esther J. Foster, in memory of her husband.

VIRGINIA KNEELAND FRANTZ Bequest of Dr. Frantz.

NELLIE ALDEN FRANZ Bequest of Nellie A. Franz to Columbia University for scholarships to worthy young women for undergraduate or graduate study, with preference for those interested in medicine, nursing, sociology, and journalism.

GEORGE AND CHARLIE Given by the Alumni Association of the College, in memory of George Peters and Charles Costello, long-time employees of the Medical Center.

JACOB HARSEN Given by Dr. Jacob Harsen.

FRANK HARTLEY Given by friends and colleagues of Dr. Frank Hartley, class of 1880.

WILLIAM H. HEMINGWAY

AARON HIMMELSTEIN MEMORIAL Open to undergraduate medical students. Given by Dr. Himmelstein's friends and colleagues.

IRMA T. HIRSCHL SCHOLARSHIPS From the estate of Irma T. Hirschl. Awarded on the criteria of financial need, outstanding scholarship and dedication to medical science, the easing of pain and protection of life.

CHARLES EUGENE HUBER, SR. Bequest of Francis D. Huber, in memory of his father.

FRANCIS HUBER Open to a graduate of any institution other than Columbia University, City College, Barnard College, or Hunter College. Given by Dr. Francis Huber.

VIOLA B. HUBER Open to a graduate of Hunter College. Given by Dr. Francis Huber.

ABRAHAM JACOBI For graduates of Columbia University and City College. Given by Dr. Francis Huber, in memory of Dr. Abraham Jacobi.

EDWARD R. JEAL Awarded to deserving students studying under the Faculty of Medicine.

CHARLES CHRISTIAN LIEB Awarded to a student interested in the study of pharmacology. Given in memory of Dr. Charles Christian Lieb, Hosack Professor of Pharmacology.

LI MING Awarded with preference to students of Chinese birth or descent or nationality. Established by bequest of Mr. Li Ming.

MARJORIE McANENY Open to a graduate of Barnard College. Given by Dr. Francis Huber.

ELIZABETH HALL McCULLOGH Given by Mrs. William G. Heaphy, in memory of her sister, Dr. Elizabeth McCulloch, an alumna of the College of Physicians and Surgeons.

HERBERT D. MANLEY Given as bequest by the late Dr. Herbert D. Manley.

FRANCIS HARTMAN MARKOE Given by Madeline Shelton Markoe, in memory of her husband.

M. MONTGOMERY MAZE From the estate of M. Montgomery Maze, Pearl River, N.Y. Part of this fund may be used for scholarships and/or fellowships, preferably for graduates of the Pearl River High School.

MABEL C. MEAD Awarded to women students of Chinese ancestry. Preference given to those desiring to study medicine.

VIVIAN AND SEYMOUR MILSTEIN ENDOWMENT FOR SCHOLARSHIPS Established by the donors in honor of their friends and physicians, Drs. David Habif and Duane Todd.

SAMUEL J. MORITZ MEMORIAL Given by the executors of the estate of Samuel J. Moritz.

GULLI LINDH MULLER Bequest of the donor to be awarded with preference to a gifted woman student.

P&S SCHOLARSHIP AID AND LOAN FUND Established by the wives of the members of the Faculty of Medicine, faculty, and friends of the College.

RUDOLPH AND MARY E. PFEIFFER Given by Mrs. Mary E. Pfeiffer.

PRESBYTERIAN HOSPITAL ALUMNI SCHOLARSHIP Granted with preference to sons or daughters of alumni of Presbyterian Hospital. Given by the Society of the Alumni of Presbyterian Hospital.

WILLIAM COLE RAPPLEYE Established at the retirement of Dean Rappleye.

RICHARD RHODEBECK Given by Mrs. Richard Rhodebeck, in memory of her husband.

DAVID H. ROUS From family, friends, and business associates of David H. Rous, the income to be divided equally among the Graduate School of Business, Columbia College, and the College of Physicians and Surgeons.

LOUIS AND RACHAEL RUDIN Established by the Rudin Foundation for students of excellence who would not otherwise be able to complete their education.

SAGAMORE Awarded to needy students.

JOSEPH F. SAPHIR MEMORIAL Given by Elsa M. Saphir, in memory of her husband, Joseph F. Saphir, Class of 1902.

THE MARY S. SAXE SCHOLARSHIP FUND Bequest of Mary S. Saxe.

AURA E. SEVERINGHAUS Given by faculty members, alumni, and students, in honor of Dr. Severinghaus's services to the College.

BERNARD E. SMITH MEMORIAL Given by Mrs. Gertrude Smith, in memory of her husband.

THE JAMES A. STEVENSON MEMORIAL SCHOLARSHIP Established by Mrs. Ann Stevenson Hardesty, in memory of her brother James Albert Stevenson, Class of 1943.

EDGAR EGINTON STEWART, Jr., MEMORIAL Given by Dr. E. E. Stewart, in memory of his son.

ARTHUR PURDY STOUT MEMORIAL Given by the Arthur Purdy Stout Society.

ARNOLD STURMDORF Awarded to one or more students in their third or fourth year of medical school. Bequest of Miriam Sturmdorf.

HAROLD S. VAUGHAN Bequest of Dr. Harold Vaughan, Class of 1904.

ANDREA VICALE MEMORIAL Established by Dr. Carmine T. Vicale, in memory of his father.

HERMANN VOLLMER Established in his memory by his wife.

THEODORE L. VOSELER Preference is given to graduates of Colgate University. Given by Dr. Allison J. Vosseler, Class of 1933, in memory of his father, Dr. Theodore L. Vosseler.

ROBERT M. WECHSLER Given by Dr. I. S. Wechsler, in memory of his son, Robert M. Wechsler, Class of 1945, and by members of the Class of 1945, in memory of their classmate.

WHITING—Dr. FORDYCE B. St. JOHN SCHOLARSHIP FUND Gift by the Mrs. Giles Whiting Foundation, in honor of Dr. Fordyce B. St. John.

Dr. JAMES LANCELOT WILSON Awarded to a student selected by the College of Physicians and Surgeons.

JOHN C. WOOD MEMORIAL Established by family and friends in memory of Dr. Wood, Class of 1976.

Gift Funds

VALERIE AND GEORGE DELACORTE FOUNDATION Annual gift.

GENERAL SCHOLARSHIP GIFT FUND Gifts and memorials by various donors.

CHARLES F. IKLE SCHOLARSHIP AND RESEARCH FUND Grant by the New York Community Trust.

JAMES T. LEE FOUNDATION, Inc. Annual grant to medical students.

JULIUS E. STOLFI MEDICAL EDUCATION AND RESEARCH FUND SCHOLARSHIP

THE SULZBERGER FOUNDATION Annual gift. Awarded to senior students with very good academic records, significant financial need, and plans to pursue careers in family medicine or general internal medicine in nonurban areas.

Loans

Loans are available to all full-time medical students. These funds are provided by various sources, including the federal and state governments, the University, and also private agencies, as outlined below.

Foreign students who hold an F-1 student visa are eligible to borrow only from University funds and must have comakers who are citizens or permanent residents of the United States. Comakers should not be University employees. Foreign students may borrow from federal or state loan funds upon being granted permanent resident visa status in the United States.

Health Professions Student Loans. These are allocated by the Bureau of Health Manpower of the National Institutes of Health to individual medical schools, which are responsible for determining both the recipients of such funds and the amounts to be loaned. Assuming the availability of adequate funding, the maximum loan to a student in an academic year is the cost of tuition plus \$2,500. Loans are repayable to the school over a ten-year period beginning one year after completing or interrupting the prescribed full-time course of study. Interest at the annual rate of 9 percent begins to accrue when the loan becomes repayable.

Repayment of Health Professions Loans may be *deferred* up to three years for those who become members of a uniformed federal service on sustained full-time duty (i.e., the Army, Navy, Air Force, Marine Corps, Coast Guard, Coast and Geodetic Survey), the Public Health Service, or the Peace Corps. For those pursuing advanced professional training, repayment may be deferred to completion of the training program. Interest does not accrue during period of deferment.

Health Professions Loans are *forgiven* or *cancelled* under certain conditions: (1) In the instance of students who agree to practice medicine for at least two years in a region of a state that has been determined to need additional personnel, the federal government will repay 60 percent of the outstanding principal and interest on any educational loan(s) for the cost of professional education. For a third year of practice in such an area, an additional 25 percent of the loan(s) will be repaid. (2) The outstanding loans of students who fail to complete their health professions studies will be repaid if they are in exceptionally needy circumstances, from a low-income or disadvantaged family, and cannot be expected to resume studies within two years. (3) Loans of students who die or suffer permanent and total disability will be cancelled.

Repayment of loans for service in shortage areas is subject to annual allocation of funds from the federal government.

National Direct Student Loans. Funds are allocated by the Office of Education to schools which are responsible for determining both the recipients of such funds and the amounts to be awarded. The total (undergraduate and graduate school loans) available to a student from the NDSL program is \$12,000. The current interest rate, payable during the repayment period, is 5 percent on the unpaid principal. Repayment begins six months after graduation or after leaving school. The repayment period may extend up to ten years. Repayment may be deferred for up to three years during active U.S. military service, during service in the Peace Corps or Volunteers in Service to America (VISTA), during service in the National Health Service Corps, or for up to two years during service in an internship required to begin professional practice.

Federal and State Guaranteed Loans. Under the auspices of the Bureau of Student Financial Assistance of the Department of Education, federally insured loans are available to students with demonstrated financial need. The loans are made by authorized banks, savings-and-loan associations, credit unions, pension funds, and insurance companies. The maximum loan each academic year under this program is \$5,000, and the total outstanding loan balance at any one time may not exceed \$25,000. Lending institutions participating in this program can provide information regarding interest rates, repayment, and deferment of repayment.

Auxiliary Loan to Assist Students. ALAS is a new federally insured loan program available to graduate students, who may borrow up to \$3,000 a year at 12 or 14 percent interest. Repayment of the principal is deferred while students are in school full time, but interest payments must be made while enrolled. Since authorized deferments are the same as those for the guaranteed student loan program, a student may continue to pay interest only during the first two years of residency, beginning repayment of both principal and interest following that period. The aggregate indebtedness for graduate students is \$15,000 under this program. This loan must be taken at the same bank as the GSL if a student borrows a GSL in New York State. This rule may also apply in other states. Students who are not New York State residents should be able to make an ALAS loan at a bank in New York if they are unable to borrow from their local lender.

Health Education Assistance Loans. HEAL is a federally insured loan program available to students in the health professions. Currently, all HEAL lenders use a promissory note with a variable interest rate. The rate is reassessed quarterly and is calculated by taking the interest rate on the ninety-one day Treasury Bill plus an additional 3½ percent. Interest on this loan begins to accrue immediately. There is a nine-month grace period after graduation. However, if the borrower becomes an intern or resident in an accredited program before that date, repayment will begin from nine to twelve months after the borrower ceases to be an intern or resident.

P&S Dean's Loan. The Dean's loan fund is a program established by the College to offset the burden of high interest loans to students with a high degree of demonstrated financial need. The interest rate is 9 percent and does not accrue while the student is in school or postgraduate training.

University loan funds are also intended to supplement students' resources when monies are available. Included among these are the following funds:

PETER AMAZON Bequest of Peter Amazon.

LEONARD ALEXANDER ARMS Bequest of Lydia B. Arms, in memory of her husband, to create a revolving loan fund for scholarship and research to medical students and graduate students at P&S.

GEORGE BLUMENTHAL, JR. Used for the assistance of needy students in the medical school.

CLASS OF 1906 Gifts from various members of the Class of 1906.

CLASS OF 1919 Gifts from various members of the Class of 1919. To be used for loans to deserving students.

CAROL ELISSA GARDNER Established by Dr. M. Jordan Thorstad, in memory of his wife, Dr. Carol Elissa Gardner Thorstad, Class of 1941.

DAVID GREENE A bequest from the estate of Fannye Greene Meyerson, in honor of her brother, Dr. David Greene. Used for assistance of needy students in the medical school and Columbia College.

GEORGE L. HAWKINS, Jr. Gift of George L. Hawkins, Jr., Class of 1941.

B. H. HOMAN, JR., REVOLVING LOAN FUND Long-term, low-interest loans for needy students.

ROBERT ABBE MACKENZIE Established by friends, colleagues, and patients of Dr. MacKenzie, an alumnus of the Class of 1921.

GEORGE W. MERCK MEMORIAL Established by the Merck Company Foundation in honor of George W. Merck. For graduates of P&S, wherever they are in training, or to graduates of other medical schools in training at hospitals affiliated with the College of Physicians and Surgeons.

JESSIE SMITH NOYES

AURA E. SEVERINGHAUS Established by the Clark Foundation as an unrestricted, discretionary fund to be used primarily for the support of students and student activities. Priority given to fourth-year students who are subjected to increased living and transportation costs because of electing clerkships at the Mary Imogene Bassett Hospital, Cooperstown, N.Y.

WALTER C. AND MARJORIE C. STEIN Bequest of Marjorie C. Stein.

STEINHARDT MEDICAL SCHOLARSHIP Bequest of Samuel C. Steinhardt. Awarded to graduates of one of the colleges of the City University of New York who have attended public schools exclusively (except for religious instruction). To be repaid in fifteen years; without interest for the first ten years; with 5 percent annual interest thereafter on the unpaid balance.

In addition to the foregoing, periodically there are funds for short-term emergency loans, which are administered through the Financial Aid Office of the medical school.

Prizes

Dr. HARRY S. ALTMAN PRIZE Awarded to an outstanding senior student who demonstrates a special interest in pediatric ambulatory care. Established to honor Dr. Harry S. Altman, in recognition of his outstanding contributions to scholarship in pediatrics.

ALUMNI ASSOCIATION AWARD Given for outstanding achievement.

VIRGINIA P. APGAR AWARD Awarded to an outstanding graduate student for excellence in completing an advanced course in anesthesiology and intensive care. Established by the Department of Anesthesiology in honor of Virginia P. Apgar.

MICHAEL H. ARANOW AWARD Awarded to the student who exemplifies the caring and humane qualities of the practicing physician.

HERBERT J. BARTELSTONE AWARD IN PHARMACOLOGY Awarded to a member of the graduating class of the College who has demonstrated exceptional accomplishments in

pharmacology. Established to honor the memory of Professor Herbert J. Bartelstone, member of the Department of Pharmacology from 1950 until 1973, dedicated and inspiring teacher, and uncompromising advocate of the importance of rigorous preparation in basic medical science in the education of the physician.

COAKLEY MEMORIAL PRIZE Awarded by the Department of Otolaryngology to a senior student who has done outstanding work in the field.

TITUS MUNSON COAN PRIZE Awarded to the senior student who has submitted the best essay in biological science or otherwise best contributed to its advancement. Bequest of Titus M. Coan.

THOMAS F. COCK, M.D., PRIZE Awarded to a senior student for excellence in obstetrics and gynecology.

FREDERICK PARKER GAY MEMORIAL AWARD Awarded to the senior student whose work in microbiology is judged the most outstanding. Given by Mrs. Frederick Parker Gay, in memory of her husband.

JANEWAY PRIZE Awarded to the student graduating from the College with the highest marks for efficiency and ability. Given by the bequest of Matilda S. J. Wisner.

Dr. HAROLD LAMPORT BIOMEDICAL RESEARCH PRIZE Awarded to a senior student for the best thesis reporting original biomedical research. Gift of the Lamport Foundation.

JOHN K. LATTIMER PRIZE IN UROLOGY Awarded to senior students for the best essays on urological subjects.

ROBERT F. LOEB AWARD Awarded to a senior student who, in the opinion of the Department of Medicine, has shown the greatest promise of excellence in clinical medicine. Established in memory of Dr. Robert F. Loeb, Bard Professor of Medicine, and chairman of the Department of Medicine from 1947 to 1959.

F. PHILIP LOWENFISH PRIZE IN DERMATOLOGY Awarded to the individual who has done the most creative and original research in dermatology. Given by Mrs. Lowenfish, in her husband's memory.

ADMIRAL DAVID WILLARD LYON AWARD Awarded to a senior student on a military scholarship for outstanding academic achievement. Established by Dr. Edgar Housepian and Mrs. David Willard Lyon in memory of Admiral Lyon.

DOCTOR CECIL G. MARQUEZ BALSÓ STUDENT AWARD FOR EXCELLENCE Awarded to a graduating minority medical student for his/her outstanding contribution to the Black and Latin Student Organization and the minority communities.

EDITH AND DENTON McKANE MEMORIAL AWARD Bequest of Edith U. McKane. Awarded to a senior student for excellence in basic or clinical research in ophthalmology.

Dr. HAROLD LEE MEIERHOF MEMORIAL PRIZE Awarded on recommendation of the professor of pathology to the student who has done the best work in the field during the four years of medical school. Given by the parents of Dr. Harold Lee Meierhof, Class of 1917.

NEW YORK ORTHOPEDIC HOSPITAL AWARD An annual prize awarded to a senior student upon nomination by the Department of Orthopedic Surgery, for outstanding performance in the field.

JOSEPH GARRISON PARKER AWARD Awarded to the senior in the College who best exemplifies, through a continued personal interest and activities in art, music, literature, or the public interest, the fact that Living and Learning go on together. Given by Dr. and Mrs. Philip Parker, in memory of their son, Joseph, Class of 1948, whose promising career in medicine was cut short by death in 1953, but in whose life the love of music and the arts was a constant source of inspiration.

P&S CLASS OF 1924, Dr. ALLEN O. WHIPPLE MEMORIAL PRIZE Awarded to a senior student, upon nomination of the Department of Surgery, for outstanding performance in the field.

DEPARTMENT OF PSYCHIATRY PRIZE Awarded by the Department of Psychiatry to a second-year student for the best work in psychopathology.

PUBLIC HEALTH AMBULATORY CARE AWARD Awarded by the School of Public Health to a senior student for an excellent public health project.

SAMUEL W. ROVER AND LEWIS ROVER AWARD An annual prize to be awarded to a graduating medical student or a male graduate student for scholarship and outstanding achievement in biochemistry at the College of Physicians and Surgeons.

ANN RYAN PRIZE IN BIOCHEMISTRY To be awarded to deserving women graduate students.

HELEN M. SCIARRA PRIZE Awarded to a senior student in the College for outstanding work in neurology.

Dr. ALFRED STEINER AWARD Presented annually to one or more students chosen by a faculty committee on the basis of achievement in medical research. Funded by Harcourt Brace Jovanovich in honor of Dr. Steiner.

Dr. HAROLD B. STEVELMAN AWARD Awarded to a senior student for excellence in adult cardiology. In honor of Dr. Harold Stevelman, Class of 1958, in appreciation of his service to the family of Mr. and Mrs. Leo Gilbert. Gift of Mr. and Mrs. Leo Gilbert.

Dr. WILLIAM PERRY WATSON PRIZE IN PEDIATRICS Awarded on the nomination of the professor of pediatrics to that member of the graduating class of the College who has shown the most notable work in the study of the diseases of infants and children.

Dr. WILLIAM RAYNER WATSON AWARD Awarded to that member of the graduating class who has done the most outstanding work in psychiatry during the four years of attendance at the College of Physicians and Surgeons.

SIGMUND L. WILENS PRIZE Awarded to a member of the graduating class who, in the opinion of the Department of Pathology, has been distinguished by special excellence in pathology. Gift of Dr. Marie Renate Dische Wilens, in memory of her husband, Dr. Sigmund L. Wilens.

Student and Alumni Activities

All students enrolled in the College enjoy the privileges and facilities of the University campus, including the University libraries.

P&S Club

The P&S Club was founded over eighty years ago by John R. Mott, who later won the Nobel Peace Prize. The Club is the most active and comprehensive student organization in American medical education today. All matriculated students in the College of Physicians and Surgeons are members, eligible to participate in extracurricular activities of their choice. Under the guidance of the Faculty Advisory Board, the student cabinet, led by the president, assumes the entire responsibility for management of the Club. The cabinet consists of four elected members from each class and those who chair the following committees: Orientation, Handbook, Student-Faculty Home Visits, Films, Concerts, Choral Society, Bard Hall Players, Fine Arts, Athletics, Community Youth Work, Accessories, Social, and Columbia-Presbyterian Medical Society.

Alpha Omega Alpha Honor Medical Society

A chapter of Alpha Omega Alpha, the national honor medical society, was founded at the College of Physicians and Surgeons in 1907. Students are elected to membership in the senior year by a committee of the faculty appointed by the Dean. The committee is chaired by the Alpha Omega Alpha Councillor of the College of Physicians and Surgeons. Student membership is determined according to the constitution of the national society. Election is limited to those whose scholastic qualifications place them in the upper 25 percent of the class. The number of student members elected from any class may not exceed one-sixth of the number expected to graduate in that class. Although scholastic excellence is required for membership, integrity, capacity for leadership, compassion, and fairness in dealing with one's colleagues are judged to be of equal significance.

P&S Alumni Association

The P&S Alumni Relations Office serves to foster and maintain cordial relationships between the College of Physicians and Surgeons and its alumni and is responsible for alumni relations programs and the Alumni Annual Fund. Liaison with the College is facilitated through the office of the Assistant Dean for Alumni Affairs.

Regular members of the Alumni Association include all those awarded the M.D. or Med.Sc.D. degrees from the College, as well as all Ph.D. graduates of the basic sciences curricula at P&S and those awarded the Certificate in Psychoanalytic Medicine. Associate members include faculty members of the College, all house staff members and visiting fellows at hospitals affiliated with P&S.

The work of the Alumni Association is accomplished through the efforts of its officers and members of the fifteen standing and *ad hoc* committees, all of whom form the constituency of the P&S Alumni Council. Among the important functions of the Association is participation in the publication of P&S, a magazine that is cosponsored by the alumni and the medical school and serves as a major form of communication between the school and its alumni, faculty, students and their parents, and other friends and associates of the College.

Restricted revenues raised by the Alumni Association provide funds for endowed scholarships at the College of Physicians and Surgeons and toward the endowment of a P&S Alumni Professorship. Unrestricted revenues allow the College flexibility in applying funds to areas of greatest need. Traditionally, a substantial stipend from unrestricted revenues goes to the P&S Club as well as to scholarship aid.

As future alumni, students play an important role in the work and deliberations of the Alumni Association. Through their membership on the Student-Alumni Relations Committee, students and alumni work together in addressing students' needs and concerns.

Information about the Alumni Association and its activities is available from the P&S Alumni Relations Office, 2005-C Black Building, 630 West 168th Street, New York, N.Y. 10032. Telephone (212) 694-3498.



The Program of Instruction

The first-year curriculum is largely devoted to basic science courses with correlation clinics to demonstrate the application of scientific information to the practice of medicine. The first-year student also studies the impact of health care systems in our current society on the individual patient and physician. Second-year courses concentrate on the clinical relevance of basic science concepts as the bridging process to clinical instruction begins. Correlations between pathology and pathophysiology are emphasized. The development of basic clinical skills begins in the second semester and culminates in a four-week clerkship. Throughout both preclinical years elective opportunities are available for pursuit of areas of interest.

The major clinical year is devoted exclusively to rotations on clerkships in the clinical disciplines. Under close supervision the students are helped to develop the skills and knowledge required for the practice of clinical medicine. Students learn to elicit a comprehensive history and to carry out a complete physical examination. They learn to develop professional relationships with patients, and they acquire an understanding of the mechanisms of disease and of the principles necessary for valid diagnostic appraisal and effective therapeutic plans.

All courses of the first three years of the curriculum are required of all students. In the fourth year, with the guidance of faculty advisers, students design individual elective curricula, drawn from a wide range of basic scientific electives, clinical electives, and research programs offered by the faculty. Each fourth-year student is required to take a one-month elective in ambulatory care which includes clerkship experience in Public Health/Community Medicine. The elective courses of all departments are described in a catalog which is printed annually and distributed to students and faculty. Students are permitted to spend three months of the curriculum in elective programs offered by other medical schools. In addition, the School of Public Health offers international medicine programs that provide opportunities to study the organization and delivery of health services in many countries of the world.

During the elective curriculum students have available the resources of the entire University. Students are encouraged to utilize elective curriculum time to reach career decisions. Faculty advisers stress the acquisition of knowledge and skills in areas of medicine apart from the student's career discipline, and they encourage students to gain experience in clinical and/or laboratory research.

The College reserves the right to make changes in the program of studies and courses of instruction at any time.

Grades, Promotions, and Leaves of Absence

All courses are rated on an Honors-Pass-Fail system and these ratings only are recorded on the official transcripts. Students are not ranked within the class. Faculty provide narrative descriptions of student performances in preclinical courses (*Abnormal Human Biology*, *Introduction to the Patient*, and *Psychiatric Medicine I and II*), major clinical year clerkships, and elective programs. These evaluations become part of the student's permanent academic record in the Office of the Dean.

There are three standing faculty committees concerned with students' academic performances. These committees are: the First Year Class Faculty, the Second Year Class Faculty, and the Clinical Committee. The latter deals with academic performances in the major clinical year and the elective curriculum. The standing committees meet during each academic year to review student performances and to make decisions related to course failures and to promotions. Course failures in all years of the curriculum must be corrected according to the directives of the faculty committees. A student may be advanced to the next academic year of the medical school curriculum only upon recommendation of the faculty committee. In any year of the curriculum students may be dismissed for poor scholarship. Repetition of a year of the

curriculum may be recommended by a faculty committee. The faculty committees may direct students whose performances are marginal to undertake additional work to correct deficiencies and strengthen overall performance in any discipline.

Students are informed in writing of the academic decisions of all faculty committees. Students have the right to appeal decisions of the faculty committees. A student who wishes to appeal may request the concerned committee to reverse or alter a decision. If the committee reaffirms the original decision, the student may direct an appeal to the Dean of the Faculty of Medicine, who may refer the appeal to the Executive Committee of the Faculty Council for final decision.

The Faculty of Medicine reserves the right to dismiss, or to deny admission, registration, readmission, or graduation to any student who in the judgment of the Faculty of Medicine is determined to be unsuited for the study or practice of medicine.

Students in the College of Physicians and Surgeons are required to pass National Board Examinations Parts I and II prior to graduation.

Leaves of absence may be granted by the Dean for a limited period of time in exceptional circumstances only for health reasons or personal emergencies.

Key to Course Numbers

Medical Center courses: The suffixes F and S refer to first- and second-year courses, respectively. Numbers without a suffix indicate major clinical year clerkships that are repeated throughout the year in instruction periods of twelve weeks or less.

Summary of Curriculum (for Students Entering in September 1983)

First Year

SEPTEMBER 1, 1983, to JANUARY 11, 1984. First semester.

JANUARY 16, 1984, to JUNE 8, 1984. Second semester.

Second Year

SEPTEMBER 1, 1984, through MAY 31, 1985.

Third and Fourth Years

JULY 1, 1985, through APRIL 30, 1987.

Basic Science and Introductory Clinical Courses of the First and Second Years

Abnormal Human Biology 101S.

Dr. Canfield and interdepartmental associates: Cardiology, Dr. Drusin; Pulmonary, Dr. Harvey; Endocrinology-Metabolism, Dr. Holub; Gastroenterology, Dr. Glickman; Hematology, Dr. Bank; Immunology, Dr. Butler; Infectious Diseases, Dr. Neu; Oncology, Dr. Ellison; Nephrology, Dr. Al-Awqati; Surgery, Dr. Lo Gerfo.

Exercises in the application and correlation of the basic sciences to a broad range of clinical problems. Teaching is by seminar/lecture and is closely integrated with courses in pathology, pharmacology, and introductory medicine.

Anatomy 101F. Microscopic anatomy**Dr. Nunez and departmental staff.**

Lectures, conferences, and laboratory exercises including light and electron microscopic studies of structure in relation to function.

Anatomy 102F. Human anatomy**Drs. April, Moss, and departmental staff.**

Lectures, conferences, and laboratory encompassing basic morphological and functional human anatomy.

Anatomy 103F. Developmental anatomy**Dr. Pfenninger and departmental staff.**

Lectures, demonstrations, and laboratory emphasizing the fundamental processes of embryogenesis; closely integrated with *Anatomy 101F—Microscopic anatomy*.

Biochemistry 101F. Introductory biochemistry**Dr. P. R. Srinivasan and departmental staff.**

Lectures and conferences stressing principles of biochemistry and their relationship to disease processes.

Genetics 101S. Medical genetics**Dr. William Johnson and associates.**

Lectures and clinical presentations emphasizing the practice of clinical genetics and the application of principles of genetics to the medical specialties.

Medicine 101S. Introduction to the practice of medicine**Drs. Canfield, Marcus, and associates.**

Lectures, conferences, and seminars addressing ethical and personal issues relevant to the practice of medicine.

Medicine 102S. Introduction to the patient**Dr. Morris and associates.**

A series of interdepartmental presentations and demonstrations followed by an intensive four-week preceptorship (at Harlem, Overlook, Presbyterian, Roosevelt, or St. Luke's Hospital) during which the student learns to take a comprehensive medical history and to perform a complete physical examination.

Microbiology 101F. General microbiology**Drs. Ginsberg, Silverstein, and departmental staff.**

Lectures, conferences, and laboratory covering the basic principles of cell regulation, immunology, virology, and the biology of pathogenic organisms.

Anatomy-Physiology 106S. Neural science**Drs. Castellucci, Kandel, Kelly, Kupfermann, Rowland, and Schwartz.**

Lectures, seminars, laboratories, and clinical demonstrations to provide an integrated understanding of neurophysiology, neuroanatomy, biochemistry, and behavior.

Nutrition 101F. Introduction to nutrition**Dr. Winick and associates.**

Lectures that define the elements of nutrition essential for good health.

Pathology 101F. General pathology**Dr. Leftkowitz and departmental staff.**

Lectures, conferences, and laboratory emphasizing the mechanisms of injury and repair in cells, tissues, and organ systems.

Pathology 102S. Systemic pathology**Dr. J. Fenoglio and departmental staff.**

Lectures, conferences, and laboratory exercises including light and electron microscopic studies to elucidate the pathogenesis of findings in disease.

Pathology 103S. Neuropathology**Dr. Duffy and associates.**

Lectures, demonstrations, and microscopic studies of diseases of the nervous system.

Pharmacology 101S. General and special pharmacology**Dr. Kahn and departmental staff.**

Lectures, seminars, and demonstrations to elucidate the basic principles essential for the effective use of drugs as therapeutic or diagnostic agents.

Medicine 105F. Physician-patient relationship**Dr. Park and associates.**

Preceptor sessions emphasizing the central role of the physician-patient relationship in the practice of medicine and the importance of the effects of health care organization and other factors on that relationship.

Physiology 101F. Human physiology**Dr. Nocenti and departmental staff.**

Lectures, demonstrations, and conferences to define the function of specific cells, tissues, and organs and their homeostatic mechanisms.

Psychiatry 101F. Psychiatric medicine, I**Dr. Arkow and departmental staff.**

Lectures and seminars presenting the salient features of normal development.

Psychiatry 102S. Psychiatric medicine, II**Dr. Arkow and departmental staff.**

Lectures and seminars covering the major mental illnesses and the elements of patient interviewing.

Public Health 101F. Structure of health care systems**Dr. Rosenberg and associates.**

Lectures and seminar groups on the current organization of health care.

Public Health 102F. Epidemiology**Dr. Paneth and associates.**

Lectures and seminars to present epidemiological principles.

Public Health 103F. Biostatistics**Dr. Fleiss and associates.**

Lectures on the basic elements of biostatistics applicable to medicine.

Public Health 104S. Parasitic diseases**Dr. Despommier and associates.**

Lectures and laboratories stressing parasitic diseases likely to be encountered and the techniques necessary for the diagnosis of these diseases.

Major Clinical Year**Anesthesiology 201. Clinical clerkship in anesthesiology****Dr. Bendixen and staff at the Presbyterian Hospital.**

A clerkship that provides training in preanesthetic evaluation, management, and postanesthetic care of surgical patients. At the conclusion of the clerkship students should be able to do the following: (1) describe the major factors to be considered in selecting anesthetic drugs and techniques for patients undergoing common surgical procedures; (2) describe indications for positive pressure ventilation of the lungs and how the adequacy of such ventilation can be determined; (3) differentiate between a patent and obstructed airway in a patient and demonstrate on a patient or mannikin his/her ability to obtain a patent airway by positioning; (4) describe the indications for use of an endotracheal tube; (5) describe procedures used for resuscitation of a patient who has had cardiac arrest and demonstrate on a mannikin his/her ability to perform mouth-to-mouth ventilation and closed chest cardiac massage; (6) describe indications for and contraindications to the use of local anesthetics to provide infiltration and nerve block anesthesia; and (7) describe the causes, prevention, diagnosis, and treatment of local anesthetic drug toxicity.

Dermatology 201.**Dr. Harber and staff.**

Medicine 201. Clinical clerkship in medicine**Dr. Garvey and staff at the Harlem, Presbyterian, Roosevelt, and St. Luke's Hospitals.**

Extended clinical experience under a preceptorship system at Presbyterian Hospital and at another affiliated hospital, Harlem, Roosevelt, or St. Luke's Hospital. At the conclusion of the clerkship the student should be capable of taking a precise medical history, performing an accurate physical examination, interpreting basic laboratory data, formulating a cogent problem list, and communicating these data in accurate verbal and written form. These skills will be acquired in the patient care setting in order to increase the student's understanding of the physiologic, psychologic, and social aspects of medicine and to prepare the student for the assumption of clinical responsibility under close supervision.

Neurology 201. Clinical clerkship in neurology**Dr. Rowland and staff at the Neurological Institute of the Presbyterian Hospital.**

A comprehensive experience in clinical neurology provided at the bedside at the Neurological Institute. Under close supervision of a junior and senior resident and an attending physician in neurology, students learn to obtain a systematic neurological history and to perform and interpret the neurological examination. By active participation in the evaluation and care of patients, expertise is obtained in the diagnosis and treatment of common neurological diseases. Students learn how to do a lumbar puncture and they become familiar with electrodiagnostic and neuroradiological tests. Experience is also obtained in neurosurgery and rehabilitation medicine. Management of neurological emergencies is learned during night call with the senior resident. In addition, a comprehensive core knowledge of clinical neurology is ensured by a course syllabus, daily rounds, and preceptor sessions with the attending physician.

Neurology 202. Neurosurgery**Dr. Stein and staff at the Neurological Institute of the Presbyterian Hospital.**

Included in *Neurology 201*.

Obstetrics and Gynecology 201. Clinical clerkship in obstetrics and gynecology**Dr. Rosenfeld and staff at the Harlem, Presbyterian, Roosevelt, and St. Luke's Hospitals.**

A comprehensive clerkship in obstetrics and gynecology under close supervision of house staff and attendings. On the gynecological wards and in the clinics the student learns to take a sexual and gynecological history, to examine the breasts, abdomen, and pelvis, to distinguish normal and abnormal findings relative to gynecological disease, and to diagnose and manage benign and malignant gynecologic tumors. The student acquires the skills needed to approach problems of sexuality and an understanding of the impact of changing physiological states in menarche and menopause. On the obstetrical service the student learns the medical and surgical complications encountered during pregnancy and delivery, and the student learns to diagnose and manage pregnancy. The student participates in the conduct of labor, the delivery, and the care of the newborn.

Ophthalmology 201. Clinical clerkship in ophthalmology**Dr. Campbell and staff.****Orthopedic Surgery 201. Clinical clerkship in orthopedic surgery****Dr. Dick and staff at the Presbyterian Hospital.**

On the orthopedic surgery clerkship students learn to perform an orthopedic physical examination and to take an orthopedic history from a patient. The clerkship provides students with insight into the more common musculoskeletal problems (including fractures and trauma) and the basic approaches to management of these problems by an orthopedic surgeon. The student is expected to gain insight into how the discipline of orthopedic surgery works in conjunction with other specialties and how an orthopedic service provides in-patient and out-patient care.

Otolaryngology 201. Clinical clerkship in otolaryngology**Dr. Abramson and staff at the Presbyterian Hospital.**

A clerkship designed to teach the skills of physical examination of the ear, nose, and throat and to provide an understanding of certain diseases where this examination is crucial in diagnosis and management. The clerkship includes selected didactic lectures, followed by a preceptor-type experience in the clinic where students examine and work up a number of patients under the direct supervision of a faculty member.

Pediatrics 201. Clinical clerkship in pediatrics**Dr. Katz and staff at the Babies Hospital (Presbyterian), Harlem, Roosevelt, and St. Luke's Hospitals.**

A clinical clerkship providing both in-patient and ambulatory care experience. The student is introduced to the study of infants and children: growth and development, diseases, and health care maintenance. The student develops basic skills in the following areas: taking the pediatric history from the parents and from the older child; performing the physical examination of the pediatric patient, including the young infant; observing, analyzing, and recording the interaction between parent and child; and ordering and interpreting laboratory tests. The student learns to integrate the data acquired and formulate an appropriate problem list and plan for the patient. The student also learns to make the basic measurements of physical, neurological, and psychosocial growth and development, and to plot and assess the data.

Psychiatry 201. Clinical clerkship in psychiatry**Dr. Malitz and staff at the New York State Psychiatric Institute, Harlem, Presbyterian, Roosevelt, and St. Luke's Hospitals.**

A comprehensive clerkship in psychiatry. In active participation in patient care under faculty supervision the student is expected to learn to conduct a psychiatric history and mental status examination and to develop refined interviewing skills, noting verbal and nonverbal behavior. The student learns to make a psychiatric differential diagnosis, to use psychotropic drugs effectively, to evaluate suicide potential, and to develop and enhance therapeutic rapport. The clerkship aims to provide an appreciation of the effects of psychological, social, and biological phenomena on illness-related behaviors.

Radiology 201. Diagnostic radiology (medical)**Dr. Baker and staff.****Radiology 202. Diagnostic radiology (surgical)****Dr. Baker and staff.****Rehabilitation Medicine 201.****Dr. Downey and staff at the Neurological Institute of the Presbyterian Hospital.**Included in *Neurology 201*.**Surgery 201. Clinical clerkship in surgery****Dr. Reemstma and staff at the Presbyterian Hospital.**

A comprehensive clinical clerkship during which the student is expected to demonstrate improvement in ability to perform histories and physical examinations on surgical patients and to formulate rational diagnostic and therapeutic plans. The student is expected to demonstrate increasing skill and competence in performing selected procedures, in assuming supervised responsibility for patient care, in communicating succinctly and with clarity to patients and colleagues, and in building a functional body of critically examined information regarding common surgical entities.

Surgery 202. Lectures and demonstrations in surgical pathology**Dr. Reemstma and staff; Dr. Perzin and staff.**

As part of the surgical clinical clerkship (*Surgery 201*), these three one-and-a-half hour sessions per week describe various selected problems in surgical pathology. The didactic lectures are presented by the surgical "academic senior resident" (PGY5). This resident presents the clinical aspects of various surgical diseases and is assisted by a surgical pathology senior resident, who demonstrates gross specimens and microscopic slides appropriate to the topics and patients being discussed.

Urology 201. Clinical clerkship in urology**Dr. Olsson and staff.**

During the clinical clerkship in urology students learn to identify common disorders of the genito-urinary tract through precise patient interviews and examinations. Both ambulatory and in-patients are evaluated. By knowing diagnostic methods unique to urology, students are able to formulate appropriate diagnostic and therapeutic plans.

Fourth Year

Interdepartment 301. Ambulatory care/public health selective**Dr. C. Ortiz-Neu, course coordinator.**

Each student in the fourth year is required to select an elective in ambulatory care, which includes clerkship experience in Public Health/Community Medicine. (For the rest of the Fourth Year see page 43 and the elective catalogue.)

Special Programs

M.D.–Ph.D. Program

This is a cooperative program sponsored by the Graduate School of Arts and Sciences and the College of Physicians and Surgeons for students who have had a strong undergraduate program in science and have a strong commitment to biomedical research. The program allows students to work toward the Ph.D. degree in one of the disciplines listed below in addition to earning the M.D. degree.

Students who wish to participate in the program must be admitted to the College of Physicians and Surgeons and to the Graduate School of Arts and Sciences. Separate applications must be made to the College of Physicians and Surgeons and to the Graduate School of Arts and Sciences.

Students complete the basic science requirements of the medical program and enter a participating department of the Graduate School to carry out the Ph.D. program. They then complete the balance of the requirements for the M.D. degree.

The participating Ph.D. programs are:

Anatomy and Cell Biology	Microbiology
Biochemistry	Nutrition
Biological Sciences	Pathology
Chemistry	Pharmacology
Epidemiology	Physiology
Human Genetics and Development	Psychology
Mathematical Statistics	

For additional information students should write to Dr. David Schachter, Chairman, Graduate Biomedical Sciences Advisory Committee, Department of Physiology, College of Physicians and Surgeons, 630 West 168th Street, New York, N.Y. 10032.

To apply, students should request an application from the Graduate School of Arts and Sciences and an application from the College of Physicians and Surgeons.

Joint M.D./M.P.H. Program

This dual degree program is under the joint direction of the College of Physicians and Surgeons and the School of Public Health. In addition to preclinical and clinical medical training, students gain substantive knowledge of the health care delivery system and the technological, social, and political forces that contribute to the problems and patterns of illness, medical care, and delivery of services. They also develop concrete skills of research or administration applicable in interdisciplinary health service settings, both clinical and community based.

Before being considered for admission to the joint degree program, the applicant must first be accepted as a degree candidate in the College of Physicians and Surgeons. Formal application to the School of Public Health may then be made at any time before the student enters the fourth year of medical training. The overall length of the joint program, registration, and scheduling patterns differ for individual students. The total elapsed time could be as short as four years, but might extend beyond the four-year graduation date of the medical school. In general, during the first three years the joint degree student uses vacation and free time in the medical schedule to cross-register for public health courses. In the fourth year the student registers concurrently in the two schools, permitting opportunities to complete core, track, and elective public health courses and also carry the required clinical elective work in the medical curriculum. The M.D. and the M.P.H. degrees may be awarded simultaneously at the end of the fourth year; either degree may be awarded separately when the requirements have been met.

For further information, consult the Dean's Office in the College of Physicians and Surgeons,

630 West 168th Street, New York, N.Y., 10032, or the Dean's Office in the School of Public Health, 600 West 168th Street, New York, N.Y. 10032.

Programs in Physical Therapy and Occupational Therapy

Educational programs are offered by the Department of Rehabilitation Medicine to students who have already earned a bachelor's degree. They may apply for admission to a two-year program leading to the Master of Science degree in physical therapy or occupational therapy, or a second professional Master of Science degree in occupational therapy education or occupational therapy administration. Details are given in the bulletin of Programs in Physical Therapy and Occupational Therapy.

Program of the Center for Psychoanalytic Training and Research

A course of training in the theory and practice of psychoanalytic medicine is offered through the Center for Psychoanalytic Training and Research of the Department of Psychiatry. The program, a minimum of four years in length, leads to the award of a certificate in Psychoanalysis. For details, see the bulletin of the Center (formerly the Psychoanalytic Clinic).

Programs in Nutrition

The Master of Science program, administered by the Postgraduate Division of the Faculty of Medicine, is a twelve-month program that serves as a foundation for students who plan to continue for the Doctor of Philosophy degree or to attend a professional school in the health sciences. In addition, the master's program is offered to physicians and other health specialists who wish to augment their training with a knowledge of nutrition.

Requirements for admission: a bachelor's degree from an accredited college, with a strong emphasis on the sciences, including two years of chemistry, one year of biology, and a course in elementary biochemistry. The Graduate Record Examination is required.

Under the jurisdiction of the Executive Committee on Graduate Instruction of the Graduate School of Arts and Sciences, students may follow a program of studies leading to the Ph.D. degree. Course work and thesis research in nutritional biochemistry and in clinical and public health nutrition are carried out under the guidance of the Doctoral Program Subcommittee on Nutrition.

Requirements for admission: successful completion of the Master of Science degree program as outlined above, or the equivalent, and demonstrated scholarly ability in pursuing advanced studies and research. In addition, students must fulfill the general requirements for the degree which govern all Ph.D. candidates in the University.

A program of postdoctoral training in nutrition is offered for qualified individuals having the degree of Doctor of Medicine or the degree of Doctor of Philosophy who intend to pursue careers in teaching and research in nutrition. The program includes clinics, selected nutrition courses, seminars, and participation in research projects, with a view to qualifying the individual for teaching in medical schools or in nutrition departments of graduate schools. Specific training is given in the areas of nutrition and development, prenatal growth, obesity, endocrinology, and nutrition and metabolism. This program has considerable flexibility and is arranged with the individual to suit his or her particular goals and needs.

Inquiries concerning the above programs may be directed to the Office of the Director, Institute of Human Nutrition, 701 West 168th Street, New York, N.Y. 10032.

Program in Clinical Genetics

While patient services in genetics are rendered through the existing clinical departments of the College of Physicians and Surgeons, the teaching, research, and clinical services in genetics are coordinated and integrated by the Program in Clinical Genetics, under the chairmanship of Dr. Arthur Bloom, Professor of Pediatrics and of Human Genetics and Development. The membership of this committee includes physicians and scientists from the Department of Human Genetics and Development and from numerous other departments of the College.

The Program in Clinical Genetics offers fellowships in genetics and training in the genetic aspects of a wide range of medical and surgical specialties. The Program provides postgraduate clinical teaching, elective courses for medical students, and regular conferences on clinical genetics. The clinical and laboratory facilities of the Presbyterian Hospital, Babies Hospital, and other affiliated hospitals are all utilized in the Program, and the research laboratories of the Department of Human Genetics and Development actively participate in it.

Interested applicants should write for further information to the Chairman, Program in Clinical Genetics, College of Physicians and Surgeons, Columbia University, 630 West 168th Street, New York, N.Y. 10032.

Program in Biophysics and Biophysical Chemistry

The program of study in biophysics and biophysical chemistry, which leads to the award of the degree of Doctor of Philosophy, is under the jurisdiction of the Graduate School of Arts and Sciences. Information about admission and degree requirements and courses of instruction is given in the bulletin of the Graduate School of Arts and Sciences.

Endowed Lectureships and Visiting Professorship

Through the kindness of generous donors, the resources of the Faculty of Medicine include several distinguished lectureships and a visiting professorship:

The *Cartwright Lecture Fund*, established under the will of Benjamin Cartwright, made possible biennial lectures under the sponsorship of the P&S Alumni Association during the period 1881-1912. A new series of Cartwright Lectures was inaugurated under the College's auspices in November 1974.

The *Alexander Ming Fisher Lectures* were established under the terms of the will of Dr. A. M. Fisher's half-brother, E. Douglas Southwick, to make possible lectures on the general theme of Death and Dying.

The *Michael Heidelberger Lectures* were begun in 1955 to honor the notable contributions of Dr. Heidelberger, now Professor Emeritus of Immunochemistry, and to stimulate further scientific progress in immunochemistry and related disciplines.

The *David Seegal Lectureship and Visiting Professorship Fund*, given by the Alpha Omega Alpha Honor Medical Society and others, provides for the appointment of a visiting professor who is in residence for five days. During this time he or she delivers the David Seegal Lecture on Chronic Disease.

Prizes and Awards

The *Distinguished Service Award* of the College of Physicians and Surgeons is given annually at Commencement exercises to a member of the faculty for outstanding contributions to medicine.

The *Louisa Gross Horwitz Prize*, the recipient of which traditionally gives a public lecture, was established under the will of the late S. Gross Horwitz in honor of his mother and is given annually in recognition of outstanding basic research in the fields of biology or biochemistry.

The *Dr. Harold and Golden Lamport Research Awards* were initiated in 1983 to recognize outstanding young researchers in basic science and in clinical science.

The *Joseph Mather Smith Prize* is awarded to the graduate of the College whose original research in medical subjects is deemed by the Dean's Advisory Committee on Honors and Awards to be the most meritorious.

The *Stevens Triennial Prize* is awarded to the person, not necessarily a graduate of the College, whose original research on any medical subject is deemed by the Dean's Advisory Committee on Honors and Awards to be the most meritorious.

The *Dean's Award for Outstanding Contributions to Teaching* was inaugurated in the mid-1970s as an appropriate way to recognize faculty members who are notably effective as teachers or leaders in education.



14

17

18

20m



17m

90°



Postgraduate Programs

Opportunities for continuing medical education beyond the M.D. degree are offered at the College of Physicians and Surgeons through three major programs: (1) the training of specialists by means of hospital residencies; (2) special courses in general medicine and in the specialties, for practicing physicians and physicians in training who wish to renew and continue their educational experiences in the various fields of medicine; and (3) the Doctor of Medical Science Program, for physicians with particular interest and competence in research in the basic sciences. Further information about these programs may be obtained from the Office of the Dean of the Faculty of Medicine.

Graduate Training of Specialists

The program offers training opportunities through fellowships at the College of Physicians and Surgeons and residencies at affiliated hospitals for holders of the M.D. degree. Proper training for specialization includes four major elements. First, it provides a comprehensive clinical experience as a resident in a hospital that is equipped and staffed to provide graded responsibilities under the supervision of experts in the selected specialty. Second, it disciplines the resident in scientific attitudes toward health and disease and enriches the clinical experience through advanced training in those medical sciences that are largely concerned with the resident's specialty. Third, it enables the resident to see and to begin to understand the effect of illness on the individual patient and the response of that person to the illness and to the physician. The relationships that the resident physician develops with individual patients set the pattern for his or her participation in the delivery of health care after the completion of the residency. Finally, it gives the student the opportunity, either as a resident or as a fellow, to do basic or clinical research. This, in turn, may stimulate the type of creative productivity that may earn the student a recommendation for admission to a program leading to the award of the Doctor of Medical Science degree.

Postgraduate Courses for Practicing Physicians and Specialists

A variety of short courses have been organized at hospitals and clinics affiliated with the University; they are available at the Columbia-Presbyterian Medical Center and at the other affiliated hospitals. No University credit or certificates are granted for these courses, but continuing medical education credit is granted through the Physicians Recognition Award of the American Medical Association.

Courses for the general practitioner furnish opportunities to keep abreast of new knowledge and the latest methods of diagnosis, treatment, and prevention; and to learn the indications, limitations, and value of those technical procedures that require the attention of a qualified specialist. The instruction consists largely of first-hand clinical experience, lectures, demonstrations, and discussion.

For those already practicing a specialty, advanced instruction is given in the therapeutic and diagnostic methods of certain limited fields of practice. Enrollment is limited to those who have the preparation necessary to enable them to benefit by the advanced instruction.

Program for the Doctor of Medical Science Degree

The University confers the Med.Sc.D. degree upon a few physicians who have completed a research project in one of the basic science fields. Only staff members of the Columbia-Presbyterian Medical Center are eligible for this degree. A minimum of two years of full-time work in the basic science field is required. Additional requirements include completion of a significant and original research project, the passing of comprehensive and oral examinations, and submission of a dissertation.



Departments of Instruction

Listed are only those faculty appointments and promotions approved by July 1, 1983.

The designation "also" is used with the name of an individual holding a joint appointment in two departments. The designation "in" is used when an individual holds an appointment in the department where listed, with assignment to the department named after the "in." In either case, the name appears in both departmental lists.

Anatomy and Cell Biology

Professor and Chairman

Michael D. Gershon. *B.A., Cornell, 1958; M.D., 1963*

Professors

Melvin L. Moss. *B.A., New York University, 1942; D.D.S., Columbia, 1946; Ph.D., 1954*

Charles R. Noback. *B.S., Cornell, 1936; M.S., New York University, 1938; Ph.D., Minnesota, 1942*

Karl H. Pfenninger. *M.D., Zurich, 1971*

Virginia M. Tennyson (also Pathology). *B.S., Pennsylvania State, 1946; M.S., Baylor, 1956; Ph.D., Columbia, 1960*

Adjunct Professors

Manfred Otto Nahmmacher. *Ph.D., Giessen (Germany), 1960*

Samuel Rosner. *M.D., Royal College of Physicians and Surgeons (Edinburgh), 1940; F.I.C.S., 1951*

Professor of Clinical Surgery

Bard Cosman. *B.A., Columbia, 1952; M.D., 1955*

Associate Professors

Ernest W. April. *B.S., Tufts, 1961, Ph.D., Columbia, 1969*

Philip W. Brandt. *B.A., Swarthmore, 1952; M.S., Pennsylvania, 1957; Ph.D., Columbia, 1960*

Stephen B. Doty (in Orthopedic Surgery). *B.A., Rice, 1961; M.A., 1963; Ph.D., 1965*

Richard H. Kessin. *B.A., Yale, 1966; Ph.D., Brandeis, 1971*

Eladio A. Nunez. *B.S., St. John's (New York), 1951; M.S., 1953; Ph.D., New York University, 1964*

Ann-Judith Silverman. *B.A., California (Los Angeles), 1967; Ph.D., 1970*

Adjunct Associate Professor

Richard M. Hoar. *B.A., Dartmouth, 1950; Ph.D., Kansas, 1956*

Associate Professor of Clinical Pathology

Arline D. Deitch. *B.A., Brooklyn, 1944; M.A., Columbia, 1946; Ph.D., 1954*

Assistant Professors

- Richard T. Ambron. *B.S., Villanova, 1965; Ph.D., Temple, 1971*
- Craig H. Bailey (in Psychiatry and the Center for Neurobiology and Behavior). *B.A., Lehigh, 1967; M.S., 1969; Ph.D., 1973*
- John E. Bergmann. *B.S., Massachusetts Institute of Technology, 1972; Ph.D., 1979*
- Halina D. Den (in Neurology). *B.S., Frankfort, 1949; M.S., New York University, 1954; Ph.D., Michigan, 1958*
- Christopher A. Gabel. *B.S., Iowa State, 1975; Ph.D., Washington (Seattle), 1979*
- Masataka Kawai. *B.A., Tokyo, 1966; Ph.D., Princeton, 1971*
- Marie-France Maylie. *Baccalaureate, Algiers, 1960; L.èsSc., Marseilles, 1963; Docteur de Spécialité, 1967; Ph.D., 1972*
- Tuan Duc Pham (also Pharmacology). *B.S., St. Edward's (Texas), 1962; M.S., Loyola, 1967; M.Phil., Ph.D., Columbia, 1975*
- John E. Pinter. *B.A., Case Western Reserve, 1970; Ph.D., Oregon, 1977*
- Samuel M. Schacher (in Psychiatry and the Center for Neurobiology and Behavior). *B.S., Columbia, 1971; M.A., 1974; Ph.D., 1976*
- Taube Pearl Rothman. *B.A., City College (New York), 1969; Ph.D., Cornell, 1975*
- Klaudiusz R. Weiss (in Psychiatry) (in Dentistry) (in the Center for Neurobiology and Behavior). *M.A., Warsaw, 1967; Ph.D., State University of New York (Stony Brook), 1973*
- Larry D. Witte (in Medicine). *B.S., Iowa State, 1970; Ph.D., 1974*

Adjunct Assistant Professors

- Robert M. Bowker (in Psychiatry). *B.S., Springfield, 1969; V.M.D., Pennsylvania, 1973; Ph.D., 1979*
- Ian Blair Fries. *B.A., Columbia, 1964; M.D., 1968*

Associate Research Scientists

- James P. Kelley. *B.A., Harpur, 1966; Ph.D., Washington (St. Louis), 1971*
- Robert F. Payette. *B.A., Providence, 1969; M.D., Pennsylvania, 1974*

SPECIAL LECTURER

Charles A. Ely, Ph.D.

STAFF ASSOCIATES

Linda B. Friedman, B.A.
Michael N. Lehman, Ph.D.

SENIOR STAFF ASSOCIATES

Jakob Franke, M.D.
Diane L. Sherman, B.S.

INSTRUCTOR

Sharon C. Colacino, Ph.D.

Anesthesiology**Professor and Chairman**

Henrik H. Bendixen. *M.D., Copenhagen, 1951*

At Presbyterian Hospital**Professors**

- Mieczyslaw Finster (also Obstetrics and Gynecology). *B.A., Gymnasium (Poland), 1941; M.D., Geneva, 1957*
- Lester C. Mark. *M.D., Toronto, 1941*
- Gabriel G. Nahas. *M.D., Toulouse, 1944; Ph.D., Minnesota, 1953*
- Shih-Hsun Ngai (also Pharmacology). *M.D., National Central (Nanking), 1944*

Professors of Clinical Anesthesiology

- Leonard Brand. *B.S., Yale, 1946; M.D., Columbia, 1949*
 Edgar C. Hanks. *B.A., Gettysburg, 1943; M.D., Jefferson, 1947*
 Ernest Salanitro. *B.S., College of the City of New York, 1936; M.D., Rome, 1942*

Adjunct Professor

- Sidney Spector (also Pharmacology). *B.S., Denver, 1948; M.S., 1950; Ph.D., Jefferson, 1956*

Associate Professors

- Allen I. Hyman (also Pediatrics). *B.A., Columbia, 1955; M.D., Albany Medical College, 1959*
 Hisayo O. Morishima. *M.D., Toho (Tokyo), 1951; Ph.D., Tokyo, 1959*
 Eugene J. Pantuck. *B.S., Tufts, 1959; M.D., 1963*
 J. Gilbert Stone. *B.A., Dartmouth, 1960; M.D., State University of New York (Downstate), 1964*
 Lubos Triner. *M.D., Charles (Prague), 1955; Ph.D., 1961*

Associate Clinical Professor

- Jen-Tieng Wung. *M.D., Taipei Medical College, 1956*

Associate Professors of Clinical Anesthesiology

- Hoshang Jal Khambatta. *M.D., Karachi, 1958*
 Richard S. Matteo. *B.A., Syracuse, 1950; M.D., State University of New York (Upstate), 1955*
 Hilda Pedersen. *M.B., Ch.B., Edinburgh, 1958*

Assistant Professors

- Jeffrey Askanazi. *B.S., Worcester Polytechnic Institute, 1971; M.D., State University of New York (Syracuse), 1975*
 Keith J. Bernstein. *B.A., New York University, 1968; M.D., State University of New York (Downstate), 1974*
 Donald Bluh. *B.A., Columbia, 1973; M.S., Stanford, 1975; M.D., Columbia, 1980*
 Richard Y. Z. Chen. *M.D., National Taiwan (Taipei), 1971*
 Arvin H. Chin. *B.S., Cornell, 1970; M.D., 1974; J.D., Columbia, 1981*
 Michael C. Damask. *B.A., Case Western Reserve, 1970; M.D., Chicago Medical School, 1974*
 Arthur Donald Finck. *B.S., Lafayette, 1968; M.D., Columbia, 1972*
 Ingrid Anne-Marie Fitz-James. *B.A., Sarah Lawrence, 1973; M.D., Columbia, 1977*
 Darrell Goode. *B.S., Clark, 1972; M.D., Tufts, 1980*
 Geordie P. Grant. *B.S., William and Mary, 1968; M.D., New Jersey College of Medicine and Dentistry, 1978*
 Warren K. Grodin. *B.A., Minnesota, 1967; M.D., London, 1975*
 Vance Lauderdale. *B.A., Harvard, 1945; M.D., Columbia, 1947*
 Laurence P. Mark. *B.S., Harvey Mudd, 1975; M.D., Columbia, 1979*
 Pat J. Martin. *B.S., Columbia, 1970; M.D., 1974*
 Samantha Mullis. *B.S., Michigan State, 1975; M.D., 1979*
 Mark William Ollinger. *B.A., Washington (St. Louis), 1975; M.D., New York Medical College, 1979*
 Eugene Ornstein. *M.S., Polytechnic Institute of Brooklyn, 1973; Ph.D., 1977; M.D., Miami (Florida), 1979*

- Leila M. Pang (also Pediatrics). *B.A., Hawaii, 1966; M.D., State University of New York (Downstate), 1970*
- Nancy Paetzold. *B.S., Adelphi, 1973; M.D., Columbia, 1978*
- Richard K. Raker. *B.A., Michigan, 1969; M.D., 1973*
- David M. Richlin. *B.A., Drew, 1970; M.D., New Jersey College of Medicine and Dentistry, 1974*
- Stanley H. Rosenbaum (also Medicine). *B.A., Columbia, 1967; M.A., Harvard, 1969; M.D., Cornell, 1973*
- Jeffrey Sherman. *B.A., State University of New York (Downstate), 1973; M.D., New York Medical College, 1978*
- Yvonne Vulliemoz. *M.S., Lausanne, 1956; Ph.D., Paris, 1969*
- Stephen Weitzman. *B.A., Bowdoin, 1974; M.D., Columbia, 1978*
- Sook Young Woo. *B.S., Ewha Women's University (Seoul), 1968; M.D., 1972*

Assistant Professors of Clinical Anesthesiology

- Dorothy A. Black. *B.A., Rutgers, 1957; M.A., Columbia, 1959; M.D., Harvard, 1965*
- Donald C. Brody. *B.A., Harvard, 1952; M.D., Boston, 1956*
- Kathryn A. W. Cozine. *M.D., Johns Hopkins, 1961*
- Ellise S. Delphin. *B.A., Barnard, 1971; M.D., Columbia, 1975*
- Alber Faltas. *M.D., Kasr-El-Ainy Medical School (Egypt), 1961*
- Carolyn P. Greenberg. *B.A., Stanford, 1962; M.D., California (San Francisco), 1966*
- John W. Hennessey. *B.S., Massachusetts, 1961; M.D., Tufts, 1966*
- Ina Lieberman. *B.A., Barnard, 1964; M.D., New York University, 1968*
- Peter Salgo. *B.A., Columbia, 1971; M.D., 1975*
- Kevin B. Sanborn. *B.S., Manhattan, 1969; M.D., New York University, 1973*
- Medhat Riad Wassef. *M.B., B.Ch., Cairo, 1957*
- Gerald S. Weinberger. *M.D., New York University, 1948*
- Howard Wulfson. *B.S., City College (New York), 1966; M.D., State University of New York (Upstate), 1970*
- Joseph Chuan-Shih Yang. *B.S., Taiwan, 1959; M.D., Medical Academy (Dusseldorf), 1964*

Assistant Professor of Clinical Psychology

- Robert Dworkin. *B.A., Pennsylvania, 1971; Ph.D., Harvard, 1977*

INSTRUCTOR

Chi-man Lo, M.D.

RESEARCH ASSOCIATES

Salha S. Daniel, Ph.D.

Mariagnes Verosky, B.A.

Alvin Wald, Ph.D.

STAFF ASSOCIATES

Marcia Kemper, B.A.

Michael Lauria, M.S.

Richard Charles Meyer, B.A.

Carol Pantuck, B.A.

Susan Shaw, B.S.

At Mary Imogene Bassett Hospital

Associate Clinical Professor

- Andrew L. Rauscher. *M.B., London, 1963; M.B., B.S., University College Hospital, 1966*

Assistant Clinical Professors

William R. Crawford. *B.A., Harvard, 1954; M.D., Rochester, 1962*

Edward Palmer. *B.A., Dartmouth, 1967; M.D., Cornell, 1971*

At Harlem Hospital

Associate Professor of Clinical Anesthesiology

Herbert G. Cave. *B.A., College of the City of New York, 1942; M.D., Howard, 1947*

Assistant Professors of Clinical Anesthesiology

Mita Dhruvkumar Gunderia. *B.S., Wilson (Bombay), 1970; M.D., Grant (Bombay), 1976*
 Archibald K. Hinds. *B.A., College of the City of New York, 1952; M.D., Montpellier, 1962*
 Hermann Mazard. *B.S., Haiti, 1955; M.D., 1975*
 Gilbert Phanor. *B.S., Lycée T. Gilboro, 1953; M.D., Medical School of Haiti, 1960*
 Madisetti Swamy. *M.B., B.S., Osmania (India), 1954*
 J. Sinclair Trimmar. *B.S., Howard, 1960; D.D.S., 1964*
 Francis Weekes. *B.S., Johnson C. Smith, 1941; D.D.S., Meharry, 1949*

Assistant Clinical Professors

Samuel C. Brisbane. *B.A., Lincoln, 1937; M.D., Howard, 1949*
 Oscar N. Graves. *B.A., Lincoln, 1944; M.D., Howard, 1949*

At Overlook Hospital

Assistant Clinical Professors

John Rocco Calabro. *B.S., Manhattan, 1971; M.D., New Jersey College of Medicine and Dentistry, 1975*
 Henry A. Connolly, Jr. *B.S., Fordham, 1951; M.D., Hamburg, 1955*
 Demetrios B. Kalas. *M.D., Aristotelian, 1954*
 Mary Louise White. *B.S., Maryland, 1943; M.D., 1945*

INSTRUCTORS IN CLINICAL ANESTHESIOLOGY

Sami A. M. Abadir, M.D.
 Jane deV. Stark, M.D.

At St. Luke's-Roosevelt Hospital Center

Associate Professor

Louise Blancato. *B.S., Fordham, 1942; M.D., New York Medical College, 1945*

Assistant Professors of Clinical Anesthesiology

Enzio Gallozzi. *M.D., Rome, 1953*
 Joseph Iacovelli. *B.A., Buffalo, 1952; M.D., Bologna, 1958*

Assistant Clinical Professor

Ronald A. Andree. *B.A., Miami (Ohio), 1955; M.D., Case Western Reserve, 1959*

ASSOCIATES IN CLINICAL ANESTHESIOLOGY

Guglielmina Bettini, M.D.
 Hilda S. Liu, M.D.
 Alfred T. C. Peng, M.D.
 Altgracia H. Polanco, M.D.

INSTRUCTORS IN CLINICAL ANESTHESIOLOGY

Hussein Dilber, M.D.
 Julio M. Garcia Rodriguez, M.D.
 Byung Yang Kim, M.D.
 Zdan J. Korduba, M.D.

INSTRUCTORS (continued)

Han Ghang Lee, M.D.
Ignacio U. Ngo, M.D.
Kyaw Nyunt, M.B., B.S.

INSTRUCTORS (continued)

Nimal Patel, M.D.
Kenneth A. Rothenberg, M.D.
Kristappa Sangavaram, M.D.

Biochemistry

Robert Wood Johnson, Jr., Professor and Chairman

Isidore S. Edelman. *B.A., Indiana, 1941; M.D., 1944*

Professors

Richard Axel (also Pathology). *B.A., Columbia, 1967; M.D., Johns Hopkins, 1970*
Reinhold Benesch. *B.Sc., Leeds, 1941; M.Sc., 1945; Ph.D., Northwestern, 1950*
Ruth E. Benesch. *B.Sc., London, 1946; Ph.D., Northwestern, 1951*
Max A. Eisenberg. *B.A., Brooklyn, 1938; M.S., New York University, 1941; Ph.D., Duke, 1950*
Philip Feigelson. *B.S., Queens (New York), 1947; Ph.D., Wisconsin, 1951*
Robert F. Goldberger. *M.D., New York University, 1958*
Dezider Grunberger (also Public Health). *M.Sc., Technical (Czechoslovakia), 1950; Ph.D., Czechoslovakia Academy of Sciences, 1956; Sc.D., 1968*
Barry Honig. *B.Sc., Polytechnic Institute (Brooklyn), 1963; M.A., Johns Hopkins, 1964; Ph.D., Weizmann Institute (Israel), 1968*
Arthur Karlin (also Neurology). *B.A., Swarthmore, 1957; Ph.D., Rockefeller, 1962*
Alvin I. Krasna. *B.A., Yeshiva, 1950; Ph.D., Columbia, 1955*
Seymour Lieberman (in Obstetrics and Gynecology). *B.S., Brooklyn, 1936; M.S., Illinois, 1937; Ph.D., Stanford, 1941*
Barbara W. Low. *B.A., Oxford, 1942; M.A., 1946; D.Phil., 1948*
Maurice M. Rapport (in Psychiatry). *B.S., College of the City of New York, 1940; Ph.D., California Institute of Technology, 1946*
Parithyachery Srinivasan. *B.Sc., Madras, 1946; Ph.D., 1953*

Adjunct Professor

Benno P. Schoenborn. *B.A., California (Los Angeles), 1958; Ph.D., New South Wales (Australia), 1962*

Associate Professors

Roger M. Burnett. *B.Sc., The Polytechnic (London), 1964; Ph.D., Purdue, 1970*
Allen M. Gold. *B.A., Chicago, 1950; Ph.D., Harvard, 1955*

Adjunct Associate Professor

John D. Karkas. *Ph.D., Columbia, 1962*

Research Scientist

David Elwyn (in Surgery). *B.A., Columbia, 1941; Ph.D., 1950*

Assistant Professors

George Alexander (in Psychiatry). *B.S., Hobart, 1949; Ph.D., Rutgers, 1953*
Frederick W. Alt. *B.S., Brandeis, 1971; Ph.D., Stanford, 1978*
Hagan P. Bayley. *B.A., Oxford, 1974; Ph.D., 1979*

- Gerard Bricogne. *Maitrise de Mathematique, Nancy (France), 1971; Diplome d'Engenieur, 1972; Ph.D., Cambridge, 1977*
- Stephen Goff. *B.A., Amherst, 1973; Ph.D., Stanford, 1978*
- Lee Makowski. *B.S., Brown, 1971; M.S., Massachusetts Institute of Technology, 1973; Ph.D., 1976*
- Herbert L. Meltzer (in Psychiatry). *B.S., Long Island, 1942; Ph.D., Columbia, 1950*
- James L. Roberts (in the International Institute for the Study of Human Reproduction). *B.S., Colorado State, 1973; Ph.D., Oregon, 1977*
- Bonnie Ann Wallace. *Ph.D., Yale, 1977*

Associate Research Scientists

- Robert N. Cox. *B.A., Stanford, 1966; Ph.D., Columbia, 1978*
- Jade Li. *Ph.D., Harvard, 1978*
- Sahebarao Mahadik (in Psychiatry). *Ph.D., Poona (India), 1969*
- Laura Ponticorvo. *Ph.D., Columbia, 1968*
- Alexander Rashin. *Candidate, Protein Research Academy of Sciences (USSR), 1977*
- Eftihia Tzilianos. *M.Sc., Witwatersrand (South Africa), 1968; Ph.D., 1972*

Adjunct Associate Research Scientist

- Barry Potvin. *B.A., Brandeis, 1968; Ph.D., North Carolina, 1973*

SPECIAL LECTURERS

- Erwin Chargaff; Ph.D.
- Zacharias Dische, M.D. (in Ophthalmology)
- David Nachmansohn, M.D. (in Neurology)
- David B. Sprinson, Ph.D.

ASSOCIATE

- Carola P. Zimmerman, Ph.D.

STAFF ASSOCIATE

- Susanna Yung Kwong, M.S.

SENIOR STAFF ASSOCIATE

- Philip E. Bourne, Ph.D.

At Mary Imogene Bassett Hospital

Adjunct Associate Professor

- Theodore Peters, Jr. *B.S., Lehigh, 1943; Ph.D., Harvard, 1950*

Adjunct Assistant Professor

- Leonard A. Sauer. *B.S., Cornell, 1956; M.D., Rochester, 1961; Ph.D., Rockefeller, 1966*

At St. Luke's-Roosevelt Hospital Center

Associate Research Scientists

- Utapalendu S. Maitra. *M.S., Calcutta, 1963; Ph.D., 1971*
- Venkitachalem P. Mohan. *B.Sc., Kerala (India), 1969; M.Sc., 1971; Ph.D., Indian Institute of Science, 1977*

Dermatology

Richard and Mildred Rhodebeck Professor and Chairman

- Leonard C. Harber. *B.A., Johns Hopkins, 1949; M.D., New York University, 1953*

At Presbyterian Hospital

Professor

Richard L. Edelson. *B.A., Hamilton, 1966; M.D., Yale, 1970*

Clinical Professor

Saul L. Sanders. *B.A., Kenyon, 1950; M.D., Cornell, 1952*

Associate Professor of Clinical Dermatology

Maureen B. Poh. *B.S., Siena, 1964; M.D., Tennessee, 1967*

Associate Clinical Professors

Jack Eisert. *B.A., Cornell, 1952; M.D., State University of New York (Downstate), 1956*

David N. Silvers (also Pathology). *B.A., Haverford, 1964; M.D., Duke, 1968*

Robert R. Walther. *B.A., Cornell, 1969; M.D., North Carolina, 1973*

Richard L. Walzer. *B.A., Harvard, 1952; M.D., Columbia, 1956*

Assistant Professors

Robert B. Armstrong. *B.A., Haverford, 1969; M.D., Columbia, 1973*

Carole Louise Berger (in Pathology). *B.S., City College (New York), 1966; M.A., Columbia, 1971; M.S., 1974; Ed.D., 1976*

Assistant Clinical Professors

Irving Abrahams. *B.A., New York University, 1948; M.D., State University of New York (Downstate), 1954*

Vincent S. Beltrani. *B.A., Brooklyn, 1953; M.D., Columbia, 1957*

Einar A. Juhlin. *B.S., Illinois, 1950; M.D., Royal Charles (Sweden), 1957*

Steven R. Kohn. *B.A., Rutgers, 1964; M.D., Boston, 1968*

Theodor A. Labow. *B.S., Miami (Florida), 1951; M.D., Tufts, 1955*

Jack H. Rozen. *B.S., Pittsburgh, 1958; M.D., 1962*

Associate Research Scientist

Francis P. Gasparro. *B.S., Villanova, 1966; Ph.D., Princeton, 1971*

SPECIAL LECTURERS

Margarita S. Hutner, Ph.D.

J. Lowry Miller, M.D.

LECTURER

Angelo A. Lamola, Ph.D.

ASSOCIATES IN CLINICAL DERMATOLOGY

William G. Atwood, M.D.

Robert P. Feinsein, M.D.

Paul Ira Schneiderman, M.D.

Eugene W. Sweeney, M.D.

Harvey I. Weinberg, M.D.

INSTRUCTORS IN CLINICAL DERMATOLOGY

Timothy J. Corey, M.D.

Leon K. Demar, M.D.

Jeffrey S. Kezis, M.D.

Joseph A. Penner, M.D.

Douglas Pravda, M.D.

Joseph S. Shapiro, M.D.

Luis A. Suarez, M.D.

ASSISTANTS IN CLINICAL DERMATOLOGY

Robert M. Bernstein, M.D.

William J. Cunningham, M.D.

ASSISTANTS (continued)

Ellen C. Fithian, M.D.

Carmen J. Garcia, M.D.

Bruce E. Katz, M.D.

Joan P. Noroff, M.D.

Margaret S. Ravits, M.D.

Kass Sadri, M.D.

Robert S. Seibt, M.D.

George E. Thorne, M.D.

STAFF ASSOCIATES

Debra Ann Kaden, Ph.D.

Massimo Sassaroli, Ph.D.

At. St. Luke's-Roosevelt Hospital Center

Clinical Professor

Alexander W. Young, Jr. *B.S., Maryland, 1944; M.D., 1946*

Assistant Clinical Professors

William P. DePietro. *B.S., Massachusetts Institute of Technology, 1972; M.D., Georgetown, 1976*

Herbert H. Hochman. *B.A., Columbia, 1966; M.D., Tulane, 1970*

Peter C. Lombardo. *B.S., Rochester, 1955; M.D., Albany, 1959*

David Sibulkin. *B.A., New York University, 1962; M.D., 1966*

Gregory Zalar. *B.S., George Washington, 1965; M.D., 1969*

ASSISTANT IN CLINICAL DERMATOLOGY

Joshua S. Berger, M.D.

INSTRUCTOR IN CLINICAL DERMATOLOGY

Elaine V. DiGrande, M.D.

Human Genetics and Development

Professor and Chairman

Charles R. Cantor. *B.A., Columbia, 1963; Ph.D., California (Berkeley), 1963*

Professors

Kimball C. Atwood. *B.A., Columbia, 1942; M.D., New York University, 1946*

Arthur Bank (also Medicine). *B.A., Columbia, 1956; M.D., Harvard, 1960*

Arthur D. Bloom (also Pediatrics). *B.A., Harvard, 1956; M.D., New York University, 1960*

Argiris Efstratiadis. *Dr. Med. Sci., Athens, 1971; M.D., 1966; Ph.D., Harvard, 1976*

Georgiana Jagiello (also Virgil Damon Professor of Obstetrics and Gynecology). *B.A., Boston, 1949; M.D., Tufts, 1955*

Elvin A. Kabat (also Microbiology) (in Neurology). *B.S., College of the City of New York, 1932; M.A., Columbia, 1934; Ph.D., 1937*

Orlando J. Miller (also Obstetrics and Gynecology). *B.S., Yale, 1945; M.D., 1950*

Professor of Mathematical Statistics and Genetics

Howard Levene (in Biological Sciences and Mathematical Statistics). *B.A., New York University, 1941; Ph.D., Columbia, 1947*

Professors of Clinical Psychiatry

L. Erlenmyer-Kimling. *B.S., Columbia, 1957; Ph.D., 1960*

John D. Rainer. *B.A., Columbia, 1941; M.A., 1944; M.D., 1951*

Adjunct Professors

Sidney Udenfriend. *B.S., College of the City of New York, 1939; Ph.D., New York University, 1948*

Arthur Weissbach. *B.S., College of the City of New York, 1953; Ph.D., George Washington, 1957*

Herbert Weissbach. *B.S., College of the City of New York, 1953; M.S., George Washington, 1955; Ph.D., 1957*

Associate Professor of Clinical Pediatrics

Dorothy Warburton. *B.S., McGill, 1957; Ph.D., 1961*

Adjunct Associate Professors

Ronald H. Kaback. *B.A., Haverford, 1958; M.D., Albert Einstein, 1962*

Michael Ian Sherman. *B.Sc., McGill, 1965; Ph.D., State University of New York (Stony Brook), 1969*

David Webb. *B.A., California State, 1966; M.A., 1968; Ph.D., Rutgers, 1971*

Assistant Professors

Jurgen Brosius. *B.A., Johann Wolfgang Goethe (Frankfort), 1974; Ph.D., Max-Planck Institut, 1976*

Frank Costantini. *B.S., Yale, 1974; Ph.D., California Institute of Technology, 1980*

Debra Wolgemuth. *B.A., Gettysburg, 1969; M.A., Vanderbilt, 1971; M.Phil., Columbia, 1975; Ph.D., 1977*

Adjunct Assistant Professor

Mary Rita Greenwood. *B.A., Vassar, 1968; Ph.D., Rockefeller, 1973*

Assistant Professor of Clinical Human Genetics and Development

Marian B. Carlson. *B.A., Radcliffe, 1973; Ph.D., Stanford, 1978*

Associate Research Scientist

Jye-Siung Fang. *B.S., National Taiwan, 1962; Ph.D., Kansas State, 1971*

LECTURER

Jerard Hurwitz, Ph.D.

RESEARCH ASSOCIATES

Carl S. Dobkin, Ph.D.

Harlow K. Fischman, Ph.D.

Cassandra L. Smith, Ph.D.

STAFF ASSOCIATES

Kiran Kumar Chada, B.A.

Sheldon I. Feinstein, Ph.D.

Margot Kaelbling, Ph.D.

Anita A. Lustenberger, M.S.

Medicine**Bard Professor of Medicine and Chairman**

Robert M. Glickman. *B.A., Amherst, 1960; M.D., Harvard, 1964*

At Presbyterian Hospital**Professors**

Qais Al-Awqati (also Physiology). *M.B., Ch.B., Baghdad, 1962*

Arthur Bank (also Human Genetics and Development). *B.A., Columbia, 1956; M.D., Harvard, 1960*

J. Thomas Bigger (also Pharmacology). *B.A., Emory, 1955; M.D., Georgia, 1960*

Vincent P. Butler, Jr. *B.A., St. Peter's, 1949; M.D., Columbia, 1954*

Robert E. Canfield. *B.S., Lehigh, 1952; M.D., Rochester, 1957*

- Paul J. Cannon. *B.A., Holy Cross, 1954; M.D., Harvard, 1958*
 Leonard Chess. *B.S., Massachusetts Institute of Technology, 1964; M.D., State University of New York (Downstate), 1968*
 Rose R. Ellison (in the Cancer Center). *B.A., Barnard, 1943; M.D., Columbia, 1948*
 Andrew G. Frantz. *B.A., Harvard, 1951; M.D., Columbia, 1955*
 DeWitt S. Goodman (Tilden-Weger-Bieler Professor of Preventive Medicine). *B.A., Harvard, 1951; M.D., 1955*
 Robert I. Levy. *B.A., Cornell, 1957; M.D., Yale, 1961*
 John N. Loeb. *B.A., Harvard, 1957; M.D., 1961*
 Harold C. Neu (also Pharmacology). *B.A., Creighton, 1956; M.D., Johns Hopkins, 1960*
 Hymie Nossel. *M.B., Ch.B., Cape Town, 1953; Ph.D., Oxon, 1962*
 Elliott F. Osserman (American Cancer Society Professor). *B.A., Columbia, 1945; M.D., 1947*
 Benvenuto Pernis (also Microbiology). *M.D., Milan, 1947*
 Donald F. Tapley. *B.S., Acadia, 1948; M.D., Chicago, 1952*
 Gerard M. Turino. *B.A., Princeton, 1945; M.D., Columbia, 1948*
 I. Bernard Weinstein (also Public Health). *B.S., Wisconsin, 1951; M.D., 1955*

Professors of Clinical Medicine

- Felix E. Demartini. *B.A., Columbia, 1943; M.D., 1946*
 Donald A. Holub. *B.A., Columbia, 1949; M.D., 1952*
 Israel Jaffe. *B.S., New York University, 1947; M.D., Columbia, 1950*
 Edgar Leifer. *B.S., College of the City of New York, 1937; M.A., Columbia, 1939; Ph.D., 1941; M.D., 1946*
 Thomas Q. Morris. *B.A., Notre Dame, 1954; M.D., Columbia, 1958*
 Robert Palmer. *B.A., Oberlin, 1953; M.D., Harvard, 1957*
 Joseph C. Sweeting. *B.S., Holy Cross, 1951; M.D., Columbia, 1956*
 Robert N. Taub. *B.A., Yeshiva, 1957; M.D., Yale, 1961; Ph.D., London, 1969*
 Robert T. Whitlock. *B.A., North Carolina, 1950; M.D., 1957*

Professors of Social Medicine

- David J. Rothman (Bernard Schoenberg Professor) (Director, Center for the Study of Society and Medicine). *B.A., Columbia, 1958; M.A., Harvard, 1959; Ph.D., 1964*
 Robert J. Weiss (also Psychiatry and Public Health). *B.A., George Washington, 1947; M.D., Columbia, 1951*

Clinical Professors

- John R. Edsall. *B.A., Cambridge, 1945; M.B., B.Ch., 1948*
 Jay I. Meltzer. *B.A., Princeton, 1949; M.D., Columbia, 1953*
 Richard J. Stock. *B.S., Yale, 1944; M.D., Columbia, 1947*
 John A. Wood. *B.A., Harvard, 1943; M.D., 1946*

Associate Professors

- Leslie Baer. *B.A., Wisconsin, 1959; M.D., Columbia, 1963*
 John P. Bilezikian (also Pharmacology). *B.A., Harvard, 1965; M.D., Columbia, 1969*
 Peter R. B. Caldwell. *B.A., Dartmouth, 1954; M.D., Harvard, 1958*
 Karen L. Kaplan. *B.A., Miami (Ohio), 1963; Ph.D., M.D., Chicago, 1969*
 Alan Tall. *M.B., B.S., Sydney (Australia), 1970*

Associate Professors of Clinical Medicine

- Ronald E. Drusin. *B.S., Union (Schenectady), 1962; M.D., Columbia, 1966*
 Yale Enson. *B.A., Columbia, 1948; M.D., State University of New York (Downstate), 1953*

- Dorothy Estes. *B.S., Wheaton (Massachusetts), 1946; M.D., Columbia, 1950*
 Glenda J. Garvey. *B.A., Wellesley, 1964; M.D., Columbia, 1969*
 Elsa-Grace V. Giardina. *B.A., Bryn Mawr, 1961; M.D., New York Medical College, 1965*
 Robert H. Heisenbittel. *B.A., Thiel, 1959; M.D., Columbia, 1963*
 Wylie C. Hembree III (also Obstetrics and Gynecology). *B.A., Vanderbilt, 1960; M.D., Washington (St. Louis), 1964*
 Thomas P. Jacobs. *B.A., Amherst, 1964; M.D., Johns Hopkins, 1968*
 George W. Melcher, Jr. *B.A., Colorado, 1943; M.D., Columbia, 1946*
 Jane H. Morse. *B.A., Smith, 1951; M.D., Columbia, 1955*
 James A. Reiffel. *B.A., Duke, 1965; M.D., Columbia, 1969*
 Frank R. Smith. *B.A., Dartmouth, 1959; M.D., Columbia, 1962*
 Francis M. Weld. *B.A., Harvard, 1961; M.D., Columbia, 1965*

Associate Clinical Professors

- Ralph S. Blume. *B.A., Amherst, 1960; M.D., Columbia, 1964*
 John O. Burris. *B.S., Wyoming, 1952; M.D., Rochester, 1956*
 Michael H. Cohen. *B.A., Johns Hopkins, 1961; M.D., 1965*
 Peter A. Gross. *B.A., Amherst, 1960; M.D., Yale, 1964*
 Lionel Grossbard. *B.A., Columbia, 1957; M.D., 1961*
 George A. Hyman. *B.A., Columbia, 1942; M.D., 1945*
 Abbie I. Knowlton. *B.A., Bryn Mawr, 1938; M.D., Columbia, 1942*
 William Lovejoy. *B.A., Yale, 1956; M.D., Columbia, 1962*
 David J. McConnell. *B.A., Cornell, 1958; M.D., Yale, 1962*
 George H. McCormack, Jr. *B.S., Holy Cross, 1945; M.D., Columbia, 1949*
 Hans Neuberger. *B.A., Wagner, 1941; M.D., Columbia, 1950*
 Michael F. Parry. *B.A., Yale, 1966; M.D., Columbia, 1970*
 Eve E. Slater. *B.A., Vassar, 1967; M.D., Columbia, 1971*
 Jeffrey A. Stein. *B.A., Harvard, 1960; M.D., 1965*
 Earl A. Wheaton, Jr. *B.A., Princeton, 1950; M.D., Columbia, 1954*

Associate Clinical Professor of Social Medicine

- Eric Marcus (also Psychiatry). *B.A., Columbia, 1965; M.D., Wisconsin, 1969*

Research Scientist

- Gerson Joskowicz. *M.S., Technische, 1973; Ph.D., 1979*

Assistant Professors

- Gerald B. Appel. *B.A., Cornell, 1968; M.D., Albert Einstein, 1972*
 Gary R. Burke. *B.A., St. Mary's, 1969; M.D., Minnesota, 1973*
 Louis D. Carmichael. *B.A., Harvard, 1969; M.D., Albert Einstein, 1976*
 Rita A. Charon. *B.A., Bensalem, 1970; M.D., Harvard, 1978*
 Herbert Chase, Jr. *B.A., Brown, 1970; M.D., Mt. Sinai, 1974*
 Randolph Cole. *M.D., State University of New York (Downstate), 1973*
 James Coromilas. *B.S., Columbia, 1969; M.D., McGill, 1975*
 Nicholas Davidson. *M.B., B.S., Kings College Hospital Medical School (London), 1974*
 Oliver T. Fein. *B.A., Swarthmore, 1962; M.D., Case Western Reserve, 1967*
 Steven M. Friedman. *B.A., Princeton, 1968; M.D., Cornell, 1972*
 Ira Jay Goldberg. *B.S., Massachusetts Institute of Technology, 1971; M.D., Harvard, 1975*
 Steven Grant. *M.D., Mt. Sinai, 1973*
 Richard S. Haber. *B.A., Harvard, 1973; M.D., New York University, 1977*
 Kung-Ming Jan (also Physiology). *M.B., National Taiwan, 1957; Ph.D., Columbia, 1971*

- David S. Lejbowitz. *B.A., Columbia, 1972; M.D., 1977*
 Arthur M. Magun. *B.A., Haverford, 1972; M.D., Mt. Sinai, 1977*
 Alfred I. Neugut. *Ph.D., M.D., Columbia, 1977*
 Allen Bryant Nichols. *B.A., Yale, 1961; M.D., Virginia, 1971*
 Juan Oliver. *B.A., Bachiller Institute, 1961; M.D., Barcelona (Spain), 1967*
 John Owen. *B.ScM., McMaster (Ontario), 1972; M.D., 1974*
 Constance Park. *B.A., Radcliffe, 1964; M.S., Harvard, 1967; M.D., Albert Einstein, 1974*
 Marjorie Perloff. *B.A., Bennington, 1965; M.D., Case Western Reserve, 1969*
 Eric R. Powers. *B.A., Cornell, 1969; M.D., Harvard, 1974*
 Alice S. Prince. *B.A., Wellesley, 1971; M.D., Columbia, 1975*
 Dennis S. Reison. *B.A., Yale, 1971; M.D., Stanford, 1975*
 Stanley H. Rosenbaum (also Anesthesiology). *B.A., Columbia, 1967; M.A., Harvard, 1969; M.D., Cornell, 1973*
 Elizabeth Shane. *B.S., Dalhousie (Canada), 1969; M.D., Toronto, 1975*
 Ethel S. Siris. *B.A., Radcliffe, 1967; M.D., Columbia, 1971*
 David Mark Stern. *B.S., Yale, 1973; M.D., Harvard, 1978*
 Sharon Wardlaw. *B.S., Cornell, 1970; M.D., 1975*
 Jeffrey Weitz. *M.D., Ottawa, 1976*

Assistant Professor of Anatomy and Cell Biology

- Larry D. Witte. *B.S., Iowa State, 1970; Ph.D., 1974*

Assistant Professor of Physiology

- Hugh Nellans. *B.A., Lawrence, 1967; Ph.D., Yale, 1971*

Assistant Professor of Social Medicine

- Jerry Finkel (also Psychiatry). *B.A., Columbia, 1957; M.D., 1961*

Assistant Professors of Clinical Medicine

- Ronald D. Adelman. *B.A., California (Berkeley), 1974; M.D., Albert Einstein, 1978*
 Lester W. Blair. *B.A., Columbia, 1970; M.D., 1974*
 David K. Blood. *B.A., Amherst, 1962; M.D., Columbia, 1966*
 Conrad B. Blum. *B.S., Northwestern, 1969; M.D., 1971*
 Peter J. Buchin. *B.A., Williams, 1970; M.D., Yale, 1974*
 David J. Cohen. *B.A., Michigan, 1970; M.D., New York University, 1972*
 Robert H. DeBellis. *B.S., Queens (New York), 1951; M.D., Columbia, 1958*
 Kenneth C. Fine. *M.D., Catholic (Belgium), 1970*
 Jerry Gliklich. *B.A., Columbia, 1969; M.D., 1975*
 Mark J. Goldberger. *B.A., Johns Hopkins, 1969; M.D., Columbia, 1973*
 Peter Green. *M.B., B.S., Sydney, 1970*
 Victoria E. Guy. *B.A., Duke, 1968; M.D., Pittsburgh, 1976*
 Lynne L. Johnson. *B.A., Wellesley, 1965; M.D., Columbia, 1969*
 Rima Gail Kopelman. *B.A., Barnard, 1971; M.D., Columbia, 1977*
 Cheryl Kunis. *M.D., Albert Einstein, 1975*
 Rafael A. Lantigua. *M.D., Autonomous (Santo Domingo), 1972*
 Oscar Lebowhl. *B.A., Dartmouth, 1968; M.D., Harvard, 1972*
 Benjamin H. Lewis. *B.A., California (Berkeley), 1973; M.D., California (San Francisco), 1977*
 Frank S. Livelli. *B.A., Columbia, 1972; M.D., Harvard, 1976*
 Aaron Manson. *B.A., Pennsylvania, 1972; M.D., 1976*
 David M. Margulies. *B.A., Amherst, 1973; M.D., Harvard, 1977*
 Robert McConnell. *B.A., Hamilton, 1969; M.D., Columbia, 1973*

- J. Gregory Mears. *B.S., Trinity (Connecticut), 1969; M.D., Columbia, 1973*
 Robin O. Motz. *B.A., Columbia, 1959; Ph.D., 1965; M.D., 1975*
 Marcia Naveh. *M.S., Tulane, 1972; M.D., Albert Einstein, 1977*
 Carmen Ortiz-Neu. *B.A., Wellesley, 1959; M.D., Columbia, 1963*
 Martin W. Oster. *B.A., Columbia, 1967; M.D., 1971*
 Kenneth M. Prager. *B.A., Columbia, 1964; M.D., Harvard, 1968*
 Marshall Primack. *B.A., Louisville, 1961; M.D., Johns Hopkins, 1965*
 Barrie Lynn Raik. *B.A., Harpur, 1967; M.D., New York University, 1977*
 Frederick G. Rapoport. *B.A., Columbia, 1970; M.D., 1974*
 John L. Roglieri. *B.A., B.S., Lehigh, 1960; M.D., Harvard, 1966*
 Mario Romagnoli. *B.S., Fordham, 1972; M.D., Columbia, 1976*
 Harvey A. Schneier. *B.A., Columbia, 1963; M.D., 1967*
 Peter E. Schrag. *B.A., Harvard, 1960; M.D., 1964*
 Lewis P. Schreider. *B.A., Queens (New York), 1974; M.D., State University of New York (Downstate), 1978*
 Allan Schwartz. *B.S., City College (New York), 1967; M.S., Harvard, 1968; M.D., Columbia, 1974*
 Brian Scully. *B.A., Dublin, 1969; M.B., B.Ch., 1971*
 Alan H. Sepowitz. *B.A., Columbia, 1968; M.D., 1972*
 William H. Sherman. *B.S., Pennsylvania State, 1967; M.D., Jefferson, 1969*
 Richard V. Sims III. *B.A., Amherst, 1970; M.D., Harvard, 1974*
 Marjorie Slankard-Chahinian. *B.A., Missouri, 1967; M.D., 1971*
 Leonard Stern. *B.A., Brooklyn, 1972; M.D., New York Medical College, 1975*
 Mark Stoopler. *B.S., Tulane, 1971; M.D., Cornell, 1974*
 Joseph Tenenbaum. *B.A., Brandeis, 1968; M.D., Harvard, 1974*
 Byron Thomashow. *B.A., Columbia, 1970; M.D., 1974*
 Jack B. Weissman. *B.A., New York University, 1966; M.D., Harvard, 1970*
 Gail S. Williams. *B.A., Wellesley, 1964; M.D., Columbia, 1968*
 Chun Keung Yip. *B.S., St. Francis (New York), 1972; MD., Albert Einstein, 1976*

Assistant Professor of Clinical Social Work

- Dena Fisher. *B.A., Queens (New York), 1965; M.S.W., New York University, 1968*

Assistant Clinical Professors

- Alfred Becker. *M.D., Albert Einstein, 1962*
 Richard B. Duane, Jr. *B.A., Princeton, 1940; M.D., Columbia, 1943*
 Juan G. Edreira. *M.D., Havana, 1951*
 Daniel L. Larson. *M.D., Columbia, 1946*
 Arnold Lisio. *B.S., Rochester, 1956; M.D., 1961*
 Daniel L. Macken. *B.A., Holy Cross, 1955; M.D., Boston, 1960*
 John Postley. *B.A., Yale, 1964; M.D., Columbia, 1968*
 Nicholas Rango. *B.S., St. Louis, 1966; M.D., Northwestern, 1970*
 Arthur I. Snyder. *B.A., Columbia, 1946; M.D., 1950*
 Cornelius J. Tyson. *B.A., Princeton, 1939; M.D., Columbia, 1943*

Associate Research Scientists

- Steven Birken. *Ph.D., St. John's (New York), 1972*
 William S. Blaner. *B.S., Maryland, 1972; M.S., Tennessee, 1975; Ph.D., 1979*
 Bonnie A. Bray. *B.S., Georgia, 1950; Ph.D., Columbia, 1963*
 Joseph Cornicelli. *B.S., Cincinnati, 1973; M.S., 1975; Ph.D., 1978*
 Paul H. Ehrlich. *B.S., State University of New York (Stony Brook), 1971; Ph.D., Massachusetts Institute of Technology, 1976*
 Mary Ann Gawinowicz. *B.A., Douglass, 1974; Ph.D., Columbia, 1978*

- Chung Yuan Liu. *B.S., Taiwan Provincial Chung Hsing, 1958; M.S., North Dakota, 1968; Ph.D., Illinois Institute of Technology, 1974*
 Mohamed M. Osman. *D.V.M., Cairo, 1967*
 Ildiko Radichevich. *M.A., Ukrainian Technological, 1948; Ph.D., Columbia, 1958*
 Steven L. Roffman. *B.A., Queens (New York), 1965; M.S., New York University, 1968; Ph.D., 1973*
 Robert R. Sciacca. *B.S., Columbia, 1971; M.S., 1974*
 Dianne R. Soprano. *B.S., Newton College of the Sacred Heart, 1975; Ph.D., Rutgers, 1980*
 Gabriel Tsuboyamo. *M.D., Université Nacional Mayor de San Marcos, 1976*

SPECIAL LECTURERS

- Henry Aranow, Jr., M.D.
 Hylan A. Bickerman, M.D.
 Andre F. Cournand, M.D.
 Albert R. Lamb, Jr., M.D.
 Hamilton Southworth, M.D.
 Alfred Steiner, M.D.

LECTURERS

- Nicholas P. Christy, M.D.
 Edward E. Fischel, M.D.
 William M. Manger, M.D.
 John H. McClement, M.D.
 Henry M. Thomas III, M.D.
 Melvin B. Weiss, M.D.

ASSOCIATES IN CLINICAL MEDICINE

- Marcia B. Bull, M.D.
 Elias M. Kaimakliotis, M.D.
 Robert Lewy, M.D.
 Alan L. Saroff, M.D.

ASSOCIATE IN SOCIAL MEDICINE

- Arthur L. Caplan, Ph.D.

INSTRUCTOR

- Renaud Beauwens, M.D.

INSTRUCTORS IN CLINICAL MEDICINE

- Kenneth S. Bannerman, M.D.
 Howard J. Barnum, M.D.
 Kapil N. Bhalla, M.B., Ch.B.
 David N. Burns, M.D.
 Jorge Cortes-Quinones, M.D.
 Ann P. D'Adamo, M.D.
 Arthur R. DeSimone, M.D.
 Kevin J. Ferrick, M.D.
 Michael Goldman, M.D.
 Susan N. Greenberg, M.D.
 Lonnie B. Hanauer, M.D.
 Ralph Herz, Jr., M.D.
 Alexander A. Hindenberg, M.D.
 Alan I. Kalischer, M.D.
 Thomas R. Kleyman, M.D.

INSTRUCTORS (continued)

- Richard Kornbluth, M.D.
 Pier Mancusi-Ungaro, M.D.
 Zandra Rios-Rivera, M.D.
 Jane S. Sillman, M.D.
 David B. Sutter, M.D.
 Natalie J. Warner, M.D.
 Christine Weart, M.D.

ASSISTANTS IN CLINICAL MEDICINE

- Helen-Ann Garcia, M.D.
 Joseph Heller, M.D.
 Howard M. Kipen, M.D.
 Gregory Klomp, M.D.
 Mato L. Marinovich, M.D.
 John E. McWhorter, M.D.
 Milovan T. Rakic, M.D.
 Thomas J. Rakowski, M.D.
 John M. Rodgers, M.D.
 Richard H. Runser, M.D.
 Adele Tedeschi, M.D.

SENIOR STAFF ASSOCIATES

- Michael Drillings, M.S.
 Joan Sobel, M.S.

RESEARCH ASSOCIATES

- Gordon A. Campbell, Ph.D.
 Joseph Mario Cerreta, Ph.D.

STAFF ASSOCIATES

- Bernadette Adams, B.S.
 Alice S. Appel, Ph.D.
 John Thomas Barnard, M.D.
 Carlos Barreda, B.S.
 Doris Tse Eng, B.A.
 Sylvia H. Ford, M.A.
 Donald L. Gammon, B.S.
 Kuniyo Kato, D.V.M.
 Alexander Krichevsky, D.V.M.
 Kallioppe S. LaGamma, B.S.
 Gilbert Le Cren, B.A.
 Westley H. Reeves, M.D.
 Henri H. Roche, M.D.
 Robert E. Sundeen
 Dominique A. Weber, L'èsSc.

At Mary Imogene Bassett Hospital

Associate Professors of Clinical Medicine

- John S. Davis. *B.A., Hamilton, 1952; M.D., Harvard, 1956*
 Walter Franck. *B.A., Yale, 1960; M.D., Columbia, 1964*
 Gary S. Hoffman. *B.A., Harpur, 1964; M.S., Howard, 1967; M.D., Medical College of Virginia, 1971*
 Herbert J. Marx. *B.E.E., Rensselaer Polytechnic Institute, 1954; M.D., Columbia, 1960*

Assistant Professors of Clinical Medicine

- Peter L. Arquin. *M.D., Pennsylvania State, 1972*
 Lewis L. Hamilton. *B.S., Yale, 1960; M.D., Columbia, 1964*
 Emery C. Herman. *B.A., Emory, 1949; M.D., Johns Hopkins, 1953*
 Richard J. Horner. *B.A., Dartmouth, 1966; M.D., Harvard, 1969*
 Peter J. Howard. *B.A., Dartmouth, 1971; M.D., C.M., McGill, 1975*
 Alan J. Kozak. *B.A., Rochester, 1965; M.D., 1969*
 Antionette Kuzminski. *B.A., Smith, 1967; M.A., Rochester, 1970; M.D., Hawaii, 1977*
 Don V. Lewis. *B.A., North Carolina, 1967; M.D., 1971*
 John J. May. *B.S., Notre Dame, 1969; M.D., Case Western Reserve, 1973*
 Nancy Beth Merrell. *B.S., Wayne State, 1970; Ph.D., 1972; M.D., 1976*
 Thomas M. Miller. *B.A., Oberlin, 1973; M.D., North Carolina, 1977*
 William H. Mook. *B.A., Wesleyan, 1941; M.D., Columbia, 1944*
 David S. Pratt. *B.A., New Hampshire, 1967; M.D., Tufts, 1971*
 Donald A. Raddatz. *B.A., Holy Cross, 1971; M.D., Minnesota, 1975*
 Allan G. Ramsay. *B.A., Western Ontario, 1974; M.D., 1948*
 William H. Ramsay. *B.A., Dartmouth, 1967; M.D., Columbia, 1970*
 Richard E. Reese. *B.A., Dartmouth, 1965; M.D., Harvard, 1969*
 Dennis A. Savoie. *B.A., Providence, 1967; M.D., Vermont, 1971*
 Michael S. Schwartzman. *B.A., Johns Hopkins, 1973; M.D., Medical College of Virginia, 1978*
 Robert S. Sioussat. *B.A., Wesleyan, 1946; M.D., Columbia, 1951*
 William Streck. *B.S., Oklahoma State, 1968; M.D., Missouri, 1973*
 Davis S. Svahn. *B.S., Massachusetts Institute of Technology, 1960; M.D., Columbia, 1965*
 Steven E. Szebenyi. *B.A., Johns Hopkins, 1974; M.D., 1978*
 David W. Vaules. *B.A., Dartmouth, 1960; B.M.S., 1961; M.D., Rochester, 1963*
 Gary Weaver. *Goshen, 1964; M.D., Kansas, 1968*

Assistant Clinical Professor

- Donald O. Pollock. *B.A., Hamilton, 1951; M.D., Harvard, 1955*

INSTRUCTORS IN CLINICAL MEDICINE

- Maria Mendel, M.D.
 Kenneth Wilkins, M.D.

At Harlem Hospital

Professors

- John Lindenbaum. *B.A., Cornell, 1954; M.D., Harvard, 1959*
 Gerald E. Thomson (Samuel Lambert Professor). *B.S., Queens (New York), 1955; M.D., Howard, 1959*

Clinical Professors

Harold S. Ballard. *B.A., California (Los Angeles), 1948; M.D., Meharry, 1952*
 Kenneth Sterling. *B.A., Harvard, 1940; M.D., Johns Hopkins, 1943*

Associate Professors of Clinical Medicine

David Jocelyn Clain. *M.B., Ch.B., Cape Town, 1959; M.D., 1968*
 Charles P. Felton. *B.Sc., Xavier, 1949; M.D., Geneva, 1956*
 Clayton L. Natta. *B.A., McMaster (Ontario), 1957; M.D., Toronto, 1961*

Associate Clinical Professors

George C. Branche. *B.A., Bowdoin, 1944; M.D., Boston, 1948*
 John B. Cromie. *M.D., Belfast (Northern Ireland), 1949*
 William R. Cunnick, Jr. *B.A., Princeton, 1947; M.D., Columbia, 1951*
 Jeanne A. Smith. *B.A., Sarah Lawrence, 1953; M.D., New York University, 1957*
 Charles M. Yergan. *B.S., Columbia, 1944; M.D., 1947*

Assistant Professors

Ann M. Briscoe. *M.A., Vassar, 1945; Ph.D., Yale, 1949*
 Thomas J. Garrett. *M.D., Queens (Ontario), 1971*

Assistant Professors of Clinical Medicine

Jay Brown. *B.A., Rutgers, 1964; M.D., New York University, 1968*
 Jen-Tse Cheng. *M.D., National Taiwan, 1961*
 Peter C. T. Dickinson. *B.S., McGill, 1958; M.D., 1962*
 Jay Franklin Dobkin. *B.A., Columbia, 1968; M.D., Harvard, 1972*
 Donald A. Feinfeld. *B.A., Rochester, 1965; M.D., Columbia, 1969*
 Kenneth J. Herwig. *B.A., Syracuse, 1967; M.D., Pennsylvania State, 1971*
 Wanda Devora Huff. *B.A., Cornell, 1969; M.D., Yale, 1973*
 Hazeline Nurse. *B.A., Hunter, 1965; M.D., Medical College of Pennsylvania, 1969*
 David G. Savage. *B.A., Wesleyan, 1970; M.D., Columbia, 1974*

Assistant Clinical Professors

James T. Chien. *M.D., Yale-in-China Medical College, 1943*
 Marvin C. Cooper. *B.S., Queens (New York), 1960; M.D., St. Louis, 1965*
 Milena L. Lewis. *B.A., Bryn Mawr, 1950; M.D., Columbia, 1954*
 Bruce David Logan. *B.A., Colby, 1967; M.D., Columbia, 1972*
 Richard R. Prouty. *M.D., Johns Hopkins, 1948*

SPECIAL LECTURER
 Cecil G. Marquez, M.D.

ASSISTANT IN CLINICAL
 MEDICINE
 Douglas Miller, M.D.

ASSOCIATES IN CLINICAL
 MEDICINE
 John C. DiJohn, M.D.
 Pearl D. Foster, M.D.
 Paul Killian, M.D.
 Anthony J. Marano, M.D.

INSTRUCTORS IN CLINICAL
 MEDICINE
 Viola Anderson, M.D.
 Alfred Robert Ashford, M.D.
 Jeffrey N. Bradshaw, M.D.
 Valentine J. Burroughs, M.D.
 Bennie W. Chiles, M.D.
 Carl A. Garnier, M.D.
 Major Geer, M.D.
 Michael H. Gordon, M.D.
 Ross T. Hamilton, M.D.
 Barbara J. Harmon, M.D.
 James H. Hubert, M.D.
 Thomas J. Mattimore, M.D.

INSTRUCTORS IN CLINICAL
 MEDICINE (continued)
 Shahab Momtazi, M.D.
 Clarence S. Murray, M.D.
 Luigi M. F. Negri, M.D.
 Christopher J. Nickerson, M.D.
 Ruth C. Onukwue, M.D.
 Wilmer J. Petite, Jr., M.D.
 Velvie Ann Progue, M.D.
 Jon Rothenberg, M.D.
 William J. Schwartz, M.D.
 Mark I. Siegel, M.D.
 Earl J. Vandebush, M.D.
 Michael D. Williams, M.D.

At Helen Hayes Hospital

Professor of Clinical Medicine

Robert Lindsay. *M.P.C.B., Glasgow, 1968; Ph.D., 1969*

At Morristown Memorial Hospital

Professor of Clinical Medicine

Albert S. Klainer. *B.S., Massachusetts Institute of Technology, 1957; M.D., Tufts, 1961*

Assistant Clinical Professors

Oscar Kruesi. *B.S., Union (Schenectady), 1947; M.D., Cornell, 1951*

Robert V. McCormick. *B.S., Harvard, 1944; M.D., 1946*

Joseph J. Ryan. *B.S., Notre Dame, 1965; M.D., State University of New York (Downstate) 1970*

INSTRUCTORS IN CLINICAL MEDICINE

Kenneth Adler, M.D.

Mark T. Atkins, M.D.

Hillel Ben-Asher, M.D.

Donald P. Burt, M.D.

Joel E. Cannila, M.D.

Alan Chanin, M.D.

Bernard Davidoff, M.D.

John J. Delaney, M.D.

Barry Efros, M.D.

Joel R. L. Ehrenkranz, M.D.

Joseph F. Fennelly, M.D.

Arthur Fisch, M.D.

Arthur Geller, M.D.

Lee W. Geller, M.D.

INSTRUCTORS IN CLINICAL MEDICINE (continued)

Gary Gerstein, M.D.

Stephen Guss, M.D.

Arthur Hoaglund, M.D.

Thomas R. Holland, M.D.

Ibrahim Housri, M.D.

Stephen Krasnica, M.D.

David S. Lerman, M.D.

Stelio Mangiola, M.D.

Sudhir H. Mehta, M.D.

Earl Nielson, M.D.

Celso S. Puno, M.D.

Martin L. Reich, M.D.

John E. Rossman, M.D.

Stephen W. Rozan, M.D.

INSTRUCTORS IN CLINICAL MEDICINE (continued)

John Salaki, M.D.

Michael A. Samach, M.D.

Felix Schletter, M.D.

Zalman R. Schrader, M.D.

Dean C. Shore, M.D.

Leo H. Siegel, M.D.

Lawrence Stein, M.D.

James R. Sterrett, M.D.

Jerrold M. Stock, M.D.

John G. Valeri, M.D.

Gary Weine, M.D.

David Widman, M.D.

Barry Zitomer, M.D.

At Overlook Hospital

Clinical Professors

Michael Bernstein. *M.D., New York Medical College, 1953*

William F. Minogue. *B.S., Seton Hall, 1951; M.S., New York Medical College, 1960*

Associate Professor of Clinical Medicine

John J. Gregory. *B.S., Worcester Polytechnic Institute, 1953; M.D., Albany, 1961*

Associate Clinical Professor (Family Practice)

Donald F. Kent. *B.A., Pennsylvania, 1935; M.D., 1940*

Assistant Clinical Professors

Joel L. Duberstein. *B.A., Princeton, 1957; M.D., Columbia, 1961*

Stephen J. Fischl. *B.A., Seton Hall, 1963; M.D., New Jersey College of Medicine and Dentistry, 1967*

- Robert A. Fuhrman. *B.A., Clark, 1962; M.D., Chicago, 1966*
 Peter L. Goodluck. *M.B., B.S., Medical College (Bombay), 1958*
 Mary T. Herald. *B.A., New Rochelle, 1965; M.D., New Jersey College of Medicine and Dentistry, 1969*
 E. Thomas Holland. *B.A., Wesleyan, 1971; M.D., Chicago, 1975*
 Thomas V. Inglesby. *B.S., Mt. St. Mary's, 1959; M.D., Maryland, 1963*
 William A. Tansey III. *B.A., Yale, 1966; M.D., Columbia, 1970*
 William N. Toth. *B.S., Georgetown, 1956; M.D., Hahnemann, 1960*
 William E. Wagner, Jr. *B.A., Princeton, 1945; M.D., Columbia, 1950*
 Donald H. Wernsing. *M.D., Hahnemann, 1975*

ASSOCIATES IN CLINICAL MEDICINE

- Samuel M. Gray, M.D.
 Richard M. Weinberg, M.D.

INSTRUCTORS IN CLINICAL MEDICINE

- Kevin E. Bell, M.D.
 Joseph A. Belladonna, M.D.
 Fred G. Bromberg, M.D.
 Donald J. Brock, M.D.
 H. Oliver Brown, Jr., M.D.
 Kopel Burk, M.D.
 Andrew Coronato, Jr., M.D.
 H. William Diefendorf, M.D.
 Rosina B. Dixon, M.D.
 Charles E. Dooley, Jr., M.D.

INSTRUCTORS IN CLINICAL MEDICINE (continued)

- John T. Farry, M.D.
 Robert B. Francis, M.D.
 Trina Frankel, M.D.
 Harvey Gerhard, M.D.
 A. Ralph Kristeller, M.D.
 Ines Linzmayer, M.D.
 Joseph G. Loeffler, M.D.
 Robert P. Margie, M.D.
 Lawrence J. Nastro, M.D.
 Sanford M. Reiss, M.D.
 Melvin Rubinstein, M.D.
 R. Gregory Sachs, M.D.
 Robert R. Springer, M.D.
 Elliott M. Stein, M.D.

INSTRUCTORS IN CLINICAL MEDICINE (continued)

- Michael Suhl, M.D.
 Michael J. Tighe, M.D.
 Burton Tucker, M.D.
 David Allen Worth, M.D.

ASSISTANTS IN CLINICAL MEDICINE

- Joseph T. Faraldo, M.D.
 John R. Hanagan, M.D.
 Eugene R. Kelley, M.D.
 Michael B. Kerner, M.D.
 David P. Miller, M.D.
 Robert D. Slama, M.D.
 Steven J. Stanzione, M.D.

At St. Luke's-Roosevelt Hospital Center

Professors

- John F. Bertles. *B.S., Yale, 1945; M.D., Harvard, 1952*
 Robert B. Case. *B.A., Ohio Wesleyan, 1953; M.D., Columbia, 1958*
 Peter R. Holt. *B.Sc., Tooting, 1949; M.B., B.S., London, 1954*
 Gerald B. Phillips. *B.A., Princeton, 1946; M.D., Harvard, 1948*
 William Rosner. *B.A., Wisconsin, 1954; M.D., Albert Einstein, 1961*
 Theodore Van Itallie. *B.S., Harvard, 1941; M.D., Columbia, 1945*
 Harvey J. Weiss. *B.A., Harvard, 1951; M.D., 1955*

Professors of Clinical Medicine

- A. L. Loomis Bell. *B.S., Wesleyan, 1944; M.D., Harvard, 1947*
 William S. Clark. *B.S., Dayton, 1934; M.D., St. Louis, 1938*
 Stanley Cortell. *B.S., Massachusetts Institute of Technology, 1957; M.D., Tufts, 1961*
 Michael H. Grieco. *B.A., New York University, 1954; M.D., State University of New York (Downstate), 1957*
 Harvey G. Kemp. *B.A., Oklahoma, 1955; M.D., Johns Hopkins, 1959*
 Richard N. Pierson, Jr. *B.A., Princeton, 1961; M.D., Columbia, 1966*
 Miles J. Schwartz. *B.S., Queens (New York), 1947; M.D., New York University, 1961*

Clinical Professors

- Albert W. Grokoest. *B.S., Hamilton, 1940; M.D., Columbia, 1943*
 Philip H. Henneman. *B.A., Harvard, 1943; M.D., 1946*
 Henry C. Schaffeld. *B.A., Columbia, 1938; M.D., 1941*

Associate Professor

F. Xavier Pi-Sunyer. *B.A., Oberlin, 1955; M.D., Columbia, 1959*

Associate Professors of Clinical Medicine

C. Redington Barrett. *B.A., Yale, 1955; M.D., Columbia, 1959*

Robert S. Bernstein. *B.A., Columbia, 1961; M.D., Harvard, 1965*

Edward M. Dwyer. *B.A., Columbia, 1957; M.D., 1961*

Marianne J. Legato. *B.A., Manhattanville, 1956; M.D., New York University, 1962*

Associate Clinical Professors

Richard P. Ames. *B.A., Williams, 1954; M.D., Columbia, 1958*

Albert Attia. *B.A., Cornell, 1955; M.D., 1958*

Norman A. Cagin. *B.S., Rutgers, 1963; M.D., New York Medical College, 1967*

George Dermksian. *M.A., Columbia, 1950; M.D., Cornell, 1954*

James B. Gabriel. *B.A., Brown, 1945; M.D., Harvard, 1949*

Jonas M. Goldstone. *B.S., Harvard, 1951; M.D., 1955*

Saul Kaplan. *B.S., Columbia, 1954; M.D., Tennessee, 1959*

Arthur Karanas. *B.A., New York University, 1954; M.D., State University of New York (Downstate), 1958*

Arthur J. Lennon. *B.A., Fordham, 1956; M.D., Columbia, 1960*

Richard McCray. *B.A., Wesleyan, 1954; B.D., Yale, 1957; M.D., Columbia, 1962*

Myron C. Patterson. *B.A., Columbia, 1939; M.D., 1943*

Bruce H. Pinkernell. *B.A., Johns Hopkins, 1960; M.D., 1964*

Norton S. Rosensweig. *B.A., Princeton, 1957; M.D., New York University, 1961*

Lawrence Scharer. *B.A., Columbia, 1954; M.D., 1958*

Gerald Weintraub. *B.A., New York University, 1950; M.D., 1954*

Myron C. Wright. *B.A., Dartmouth, 1937; M.D., New York University, 1940*

Herman Ziffer. *B.A., Brooklyn, 1949; M.D., Chicago, 1953*

Research Scientists

Beatrice Fairchild. *B.A., Hunter, 1942; M.A., Bryn Mawr, 1943; Ph.D., 1948*

Henry Koopmans. *B.A., Harvard, 1966; Ph.D., California (San Diego), 1972*

Assistant Professors

Judith S. Hochman. *M.A., Harvard, 1974; M.D., 1977*

Donald Philip Kotler. *M.D., Albert Einstein, 1973*

Michelle P. Warren (also Obstetrics and Gynecology). *B.A., Mt. Holyoke, 1961; M.D., Cornell, 1965*

Assistant Professors of Clinical Medicine

Judith Axelrod. *B.A., Wellesley, 1963; M.D., Cornell, 1967*

Bertha Ann Bauer. *B.A., Smith, 1973; M.D., Columbia, 1977*

Norma M. T. W. Braun. *B.A., Pennsylvania, 1959; M.D., Columbia, 1963*

Jeffrey M. Brensilver. *M.D., Columbia, 1971*

Richard Gunnar Carlson. *B.S., Trinity (Connecticut), 1966; M.D., Columbia, 1970*

Edward W. Colt. *M.D.; University College Hospital (London), 1962*

Ann Geller. *M.A., Oxford, 1957; M.D., University College Hospital (London), 1960*

Gregg Armin Husk. *B.S., Chicago, 1970; M.D., 1975*

Michael Lange. *M.D., Toronto, 1968*

- Gertrude Scott Lefavour. *B.A., Goucher, 1965; M.D., Medical College of Pennsylvania, 1970*
- Jonathan A. Lorch. *B.A., Wisconsin, 1968; M.D., Tulane, 1972*
- Allen Mogtader. *B.A., Columbia, 1966; M.D., State University of New York (Downstate), 1970*
- Jean W. Saleh. *B.A., St. Joseph (Beirut), 1957; M.D., Faculté Francaise de Medicin, 1964*
- Seiichi Shimomura. *M.D., Okayama (Japan), 1945*

Assistant Clinical Professors

- Charles G. Adsit, Jr. *B.A., Yale, 1938; M.D., Columbia, 1942*
- Kenneth A. Altman. *B.A., Cornell, 1950; M.D., Columbia, 1954*
- Wendy Aronson. *B.A., Vassar, 1965; M.D., New York University, 1968*
- William J. Athos. *B.A., Columbia, 1942; M.D., State University of New York (Downstate), 1956*
- Harvey Benovitz. *B.A., Washington and Jefferson, 1958; M.D., Albert Einstein, 1962*
- Robert Bernot. *B.A., Columbia, 1955; M.D., Buffalo, 1960*
- Carlton Boxhill. *B.A., Columbia, 1964; M.D., 1968*
- Earl B. Brown. *B.S., Emory, 1938; M.D., 1942*
- Richard Collens. *B.S., Massachusetts Institute of Technology, 1959; M.D., New York Medical College, 1966*
- Donald P. Dallas. *B.A., Columbia, 1950; M.D., 1954*
- Robert K. Emy. *B.A., New York University, 1952; M.D., Medical College of Virginia, 1957*
- James A. Feltman. *B.A., Columbia, 1941; M.D., 1944*
- Richard P. Fried. *B.A., Brown, 1964; M.D., Columbia, 1968*
- Oscar Garfein. *B.A., Columbia, 1961; M.D., 1965*
- Zane Gaut. *B.S., Birmingham Southern, 1950; M.D., Tulane, 1954*
- Richard Geltman. *B.A., Rutgers, 1967; M.D., Albert Einstein, 1971*
- Henry M. Greenberg. *B.A., Pennsylvania, 1961; M.D., Tufts, 1968*
- Joseph A. Grossman. *B.S., College of the City of New York, 1953; M.D., State University of New York (Downstate), 1957*
- Katherine A. Hawkins. *B.A., Manhattanville, 1969; M.D., Columbia, 1973*
- Julian B. Hyman. *B.A., Columbia, 1945; M.D., Albany Medical College, 1947*
- John H. Keating. *B.A., Columbia, 1941; M.D., 1943*
- Annetta J. Kimball. *B.A., Mt. Holyoke, 1964; M.D., Boston, 1968*
- Ronald Kraft. *B.S., Michigan, 1966; M.D., Cincinnati, 1970*
- Edith Joan Langner. *B.A., Michigan, 1965; M.D., New York University, 1969*
- Sharon Lewin. *M.D., Toronto, 1975*
- Robert P. Lombardo. *B.S., Notre Dame, 1966; M.D., New York Medical College, 1970*
- Athanasius Mallios. *B.A., Columbia, 1968; M.D., State University of New York (Upstate), 1973*
- David K. Meriney. *B.A., Duke, 1956; M.D., 1960*
- Lawson A. Moyer III. *B.A., Virginia, 1968; M.D., 1972*
- William M. Nicholas. *B.A., Williams, 1950; M.D., State University of New York (Syracuse), 1954*
- Paul Martin Nonkin. *B.A., New York University, 1950; M.D., New York Medical College, 1954*
- John J. Olichney. *B.S., Rutgers, 1965; M.D., Albany, 1969*
- Anthony J. Pepe. *B.S., St. John's (New York), 1966; M.D., Columbia, 1970*
- Edward H. Reisner. *B.A., Columbia, 1935; M.D., 1939*
- Robert B. Roven. *B.A., Columbia, 1953; M.D., 1957*
- Eugene Santilli. *B.S., College of the City of New York, 1958; M.D., Medical University of Bologna, 1964*
- Morton Schwimmer. *B.A., Lafayette (Pennsylvania), 1948; M.D., Jefferson, 1951*
- Kenneth N. Weinstein. *B.A., Vermont, 1955; M.D., New York University, 1959*

Associate Research Scientists

- Mukul Kumar Basu. *B.S., Calcutta, 1961; M.S., Kalyani, 1963; Ph.D., Jadavpur, 1969*
 Thalia Boussios. *B.S., Columbia, 1965; M.S., New York University, 1977; Ph.D., 1978*
 M. Saeed Khan. *M.S., Brown, 1964; Ph.D., Imperial College of Science and Technology (London), 1966*
 Bruce R. Lages. *B.S., Stevens Institute of Technology, 1964; M.S., 1967; Ph.D., 1972*
 Mohan Muthireval Reddy. *B.Sc., Agricultural College (India), 1963; M.Sc., Indian Agricultural Research Institute, 1966; Ph.D., Chicago, 1969*

LECTURERS

- David Schwimmer, M.D.
 Carol Wilkinson, M.D.

ASSOCIATES IN CLINICAL MEDICINE (continued)

- Nicholas Steiner, M.D.
 Thomas Tamlyn, M.D.

ASSOCIATES IN CLINICAL MEDICINE

- Jose L. Barbosa-Saldivar, M.D.
 Michael Borecky, M.D.
 John Thomas Cappadona, M.D.
 David Stewart Carroll, M.D.
 Paul Chrzanowski, M.D.
 Albert Cohen, M.D.
 John Cornwall, M.D.
 James Ducey, M.D.
 Jeanne Fastook, M.D.
 Donald R. Fishman, M.D.
 Martin Jay Frankel, M.D.
 Eugene Freundlich, M.D.
 Francis G. Geer, M.D.
 Maurice F. Goodbody, M.D.
 Carolyn E. Goodstein, M.D.
 Barry E. Goozner, M.D.
 Antoine C. Harovas, M.D.
 William S. Hopewell, M.D.
 Michael Robinson Irwin, M.D.
 Herbert Ivan Jernow, M.D.
 Thomas C. Moore III, M.D.
 Thomas M. Nall, M.D.
 Norman C. Peeler, M.D.
 Mark V. Sherrid, M.D.

INSTRUCTORS IN CLINICAL MEDICINE

- Eric Andreae, M.D.
 Vernon G. Baker, M.D.
 Lestrino C. Baquiran, M.D.
 Michael S. Baum, M.D.
 Cecil B. Broderick, M.D.
 Daniel L. Brook, M.D.
 John Cohn, M.D.
 Hugh C. Davidson, M.D.
 Luziano Del Guzzo, M.D.
 Margaret Dessau, M.D.
 William E. Edelheit, M.D.
 Jerome Paul Ehrlich, M.D.
 Loellen Kay English, M.D.
 Jason Faller, M.D.
 James W. Fingerhut, M.D.
 Stuart W. Forster, M.D.
 Dennis Gage, M.D.
 Dulaney Glen, M.D.
 Andrew Milton Goldmann, M.D.
 Karl R. Hoffmann, M.D.
 Peter L. Hofmann, M.D.
 Wade A. Johnson, M.D.
 Mitchell Kahn, M.D.
 Martin Philip Kasofsky, M.D.

INSTRUCTORS IN CLINICAL MEDICINE (continued)

- Andrew C. Leifer, M.D.
 Madeline Zetee Luke, M.D.
 Robert Allen Meyers, M.D.
 Alfred Miller, M.D.
 Lazare Novack, M.D.
 Mary Margaret O'Sullivan, M.D.
 Martin Saul Pine, M.D.
 David M. Puro, M.D.
 Ernest C. Richards, M.D.
 Thomas D. Robinson, M.D.
 Harry A. Roselle, M.D.
 Howard N. Schwartz, M.D.
 Michael S. Siegal, M.D.
 Thomas V. Tupper, M.D.
 Daniel C. Williams, M.D.
 Michelle L. Winter, M.D.

ASSISTANTS IN CLINICAL MEDICINE

- Dennis George Huskins, M.D.
 Robert Stanley Karol, M.D.
 Vineet Mehta, M.B., B.S.
 Richard R. Neufield, M.D.
 Mary E. O'Brien, M.D.

STAFF ASSOCIATES

- Hisham F. Nakshbendi, B.S.
 Jack Wang, M.S.
 Mei-Uih Yang, M.D.

Microbiology**John E. Borne Professor and Chairman**

- Harold S. Ginsberg. *B.A., Duke, 1937; M.D., Tulane, 1941*

Professors

- Dickson D. Despommier (in Public Health). *B.S., Fairleigh Dickinson, 1962; M.S., Columbia, 1964; Ph.D., Notre Dame, 1967*
 Paul D. Ellner (also Pathology). *B.S., Long Island, 1940; M.S., Southern California, 1952; Ph.D., Maryland, 1956*
 Bernard F. Erlanger. *B.S., College of the City of New York, 1943; M.A., New York University, 1948; Ph.D., Columbia, 1951*
 Gabriel C. Godman (also Pathology). *B.A., New York University, 1941; M.D., 1944*

- Elvin A. Kabat (also Human Genetics) (in Neurology). *B.S., College of the City of New York, 1932; M.A., Columbia, 1934; Ph.D., 1937*
- Wladyslaw Manski (in Ophthalmology). *M.Phil., Warsaw, 1939; D.Sc., Wroclaw, 1951*
- Benvenuto Pernis (also Medicine). *M.D., Milan, 1947*
- Henry J. Vogel (in Pathology). *B.S., London, 1939; M.S., New York University, 1941; Ph.D., 1949*

Professor of Oral Biology

- Solon A. Ellison. *B.S., Columbia, 1942; D.D.S., 1946; Ph.D., 1958*

Adjunct Professors

- Louis H. Muschel. *B.S., New York University, 1936; M.A., Columbia, 1938; M.S., Yale, 1951; Ph.D., 1953*

Associate Professors

- Philip D. Alesandro (also Public Health). *B.S., Rutgers, 1952; M.S., 1954; Ph.D., Chicago, 1958*
- Sherie L. Morrison. *B.A., Stanford, 1963; Ph.D., 1966*
- Saul J. Silverstein. *B.S., Cornell, 1968; Ph.D., Florida, 1971*

Adjunct Associate Professor

- Victor Bokkenheuser. *M.D., Copenhagen, 1945*

Research Scientists

- Paul Fisher. *B.A., Hunter, 1968; Ph.D., Rutgers, 1974*
- Charles Hamish Stuart Young. *B.A., Oxford, 1966; Ph.D., 1969*

Assistant Professors

- Vincent Bonagura (also Pediatrics). *B.A., Columbia, 1971; M.D., 1975*
- William Cleveland. *B.S., Columbia, 1967; Ph.D., Rutgers, 1975*
- David H. Figurski. *B.S., Pittsburgh, 1969; Ph.D., Rochester, 1974*
- M. Suzanne Holmes Giannini (in Public Health). *B.A., New York University, 1966; Ph.D., Rutgers, 1974*
- Alexander D. Goldfarb. *Diploma, Moscow State University, 1969; Ph.D., Weizmann Institute (Israel), 1980*
- Christine A. Milcarek. *B.S., Duquesne, 1968; Ph.D., Johns Hopkins, 1972*
- Minh Chi Nguyen Huu (in Urology). *M.Sc., Technical (West Berlin), 1975; Ph.D., Max-Planck Institut, 1977*
- Vincent Rancaniello. *B.A., Cornell, 1974; Ph.D., Mt. Sinai, 1979*
- Howard Shuman. *B.S., Massachusetts, 1974; Ph.D., Harvard, 1979*

Adjunct Assistant Professors

- Yvonne A. Lue. *Ph.D., Columbia, 1976*
- Harley Y. Tse. *B.S., California Institute of Technology, 1972; Ph.D., California (San Diego), 1977*

Associate Research Scientists

- Shih M. Chen. *B.S., Tung Gai (Taiwan), 1969; M.S., Illinois State, 1973; M.A., Columbia, 1974; Ph.D., 1979*
- Norbert H. Wasserman. *B.A., Bucharest, 1944; M.A., 1947; Ing.D., 1962*

SPECIAL LECTURERS

Charles L. Fox, Jr., M.D.
 Konrad C. Hsu, M.D.
 Beatrice C. Seegal, M.D.

STAFF ASSOCIATES

Harriet Castleman, B.S.
 Leila Fisher, M.S.
 Ulla Lindholm-Beauchamp, M.S.

LECTURER

Kathleen P. Mullinix, Ph.D.

At Harlem Hospital

Associate Clinical Professor of Pathology

Angus C. Sampath. *D.Sc., Strasbourg, 1966*

At St. Luke's-Roosevelt Hospital Center

Associate Professor

George A. Hashim (in Surgery). *Ph.D., Columbia, 1967*

Neurological Surgery

Byron Stookey Professor and Chairman

Bennett M. Stein. *B.A., Dartmouth, 1952; M.D., McGill, 1955*

At Presbyterian Hospital

Professors of Clinical Neurological Surgery

James W. Correll. *B.A., Brown, 1941; M.D., Cornell, 1944*
 Edgar M. Housepian. *B.A., Columbia, 1949; M.D., 1953*

Associate Professors

Joao Lubo Antunes. *M.D., Lisbon, 1968*
 Kalmon Post. *B.A., Columbia, 1963; M.D., New York University, 1967*

Associate Professors of Clinical Neurological Surgery

Peter W. Carmel. *B.A., Chicago, 1956; M.D., New York University, 1960*
 James G. McMurtry III. *B.A., Rice, 1953; M.D., Baylor, 1957*
 W. Jost Michelson. *B.A., Harvard, 1959; M.D., Columbia, 1963*
 Donald Oliver Quest. *B.S., Illinois, 1961; M.D., Columbia, 1970*

Assistant Professor of Clinical Neurological Surgery

Ronald Brisman. *B.A., Harvard, 1961; M.D., 1965*

Assistant Clinical Professors

George L. Becker. *B.A., Johns Hopkins, 1950; M.D., Hahnemann, 1954*
 Harvey R. Nova. *B.A., Brooklyn, 1956; M.D., Columbia, 1960*

INSTRUCTORS IN CLINICAL NEUROLOGICAL SURGERY

David A. Kvam, M.D.

Alfred A. Steinberger, M.D.

At Mary Imogene Bassett Hospital

Assistant Clinical ProfessorRobert W. Mackie. *M.D., Long Island Medical College, 1944*

ASSISTANT IN CLINICAL NEUROLOGICAL SURGERY

Bruce Stephen Harris, M.D.

At Harlem Hospital

Assistant Clinical ProfessorJames E. O. Hughes. *B.A., Yale, 1958; M.D., Pennsylvania, 1962*Robert W. Schick (in Surgery). *B.A., Columbia, 1948; M.D., New York Medical College, 1952*

Neurology

Henry and Lucy Moses Professor and ChairmanLewis P. Rowland. *B.S., Yale, 1945; M.D., 1948*

At Presbyterian Hospital

ProfessorsDarryl C. DeVivo (Sidney Carter Professor) (also Pediatrics). *B.A., Amherst, 1959; M.D., Virginia, 1964*Salvatore DiMauro. *M.D., Padova (Italy), 1963*Stanley Fahn (H. Houston Merritt Professor). *B.A., California (Berkeley), 1955; M.D., California (San Francisco), 1958*Arthur Karlin (also Biochemistry). *B.A., Swarthmore, 1957; Ph.D., Rockefeller, 1962*Robert F. Lovelace. *B.S., London, 1953; M.R.C.P., 1958*Audrey S. Penn. *B.A., Swarthmore, 1956; M.D., Columbia, 1960*James H. Schwartz (also Physiology) (in the Center for Neurobiology and Behavior). *B.A., Columbia, 1954; M.D., New York University, 1959; Ph.D., Rockefeller, 1964*Earl A. Zimmerman. *B.S., Franklin and Marshall, 1959; M.D., Pennsylvania, 1963***Professor of Microbiology and of Human Genetics and Development**Elvin A. Kabat. *B.S., College of the City of New York, 1932; M.A., Columbia, 1934; Ph.D., 1937***Professor of Physiology**John P. Reuben. *B.A., Grinnel, 1954; M.S., Rochester, 1956; Ph.D., Florida, 1959*

Professors of Clinical Neurology

- Abe Chutorian (also Pediatrics). *B.A., Manitoba, 1959; M.A., 1950; B.S., 1952; M.D., 1957*
 Arnold Gold (also Pediatrics). *B.A., Texas, 1947; M.S., Florida, 1949; M.D., Lausanne, 1950*
 Eli S. Goldensohn (in the Sergievsky Center). *B.A., George Washington, 1937; M.D., 1940*
 James F. Hammill. *B.S., LaSalle, 1947; M.D., Pennsylvania, 1948*
 Niels L. Low (also Pediatrics). *M.D., South Carolina, 1940*
 Jay P. Mohr (Sciarras Professor). *B.A., Haverford, 1958; M.S., Virginia, 1963; M.D., 1963*
 Daniel Sciarras. *B.A., Harvard, 1940; M.D., 1943*

Associate Professors

- Lucien J. Cote (also Rehabilitation Medicine). *B.S., Vermont, 1951; M.D., 1954*
 Claude P. J. Ghez (also Physiology). *B.Sc., Geneva, 1960; M.D., Harvard, 1964*
 Willard Allen Hauser (in the Sergievsky Center). *B.A., Western Reserve, 1958; M.D., St. Louis, 1962*

Associate Professor of Neurochemistry

- Hai Won Chang. *B.A., Ewha (Seoul), 1950; M.A., Wellesley, 1955; Ph.D., Columbia, 1961*

Associate Professors of Clinical Neurology

- Timothy A. Pedley. *B.A., Pomona, 1965; M.D., Yale, 1969*
 C. Dominique Toran-Allerand (in the International Institute for the Study of Human Reproduction). *B.A., Smith, 1955; M.D., Albany Medical College, 1959*

Associate Clinical Professors

- Robert E. Barrett. *B.A., William and Mary, 1953; M.D., Medical College of Virginia, 1957*
 Robert A. deNapoli. *M.D., Harvard, 1954*
 Linda D. Lewis. *B.S., Bethany, 1961; M.D., West Virginia, 1965*
 Joseph L. O'Brien. *M.D., Cornell, 1950*

Assistant Professors

- Gary Abrams. *B.A., State University of New York (Buffalo), 1970; M.D., Pittsburgh, 1974*
 Arnold Eggers. *B.A., Columbia, 1967; M.D., 1971*
 Ronald Emerson (also Pediatrics). *B.S., Bates, 1971; M.D., New York University, 1975*
 Daniel J. Goldberg (also Pharmacology). *Ph.D., Yale, 1974*
 William G. Johnson. *B.A., Princeton, 1963; M.D., Columbia, 1967*
 Norman Latov. *B.A., Columbia, 1970; M.D., Pennsylvania, 1975; Ph.D., 1975*
 William A. Maltese. *B.S., St. Francis (New York), 1972; Ph.D., Syracuse, 1977*
 Gajanan Nilaver. *P.U.C., Madras, 1963; M.B., B.S., 1968*
 Stephen Shafer (also Public Health) (in the Sergievsky Center). *B.A., Harvard, 1966; M.D., Columbia, 1970; M.P.H., 1977*
 Joseph H. Willner. *B.A., Hamilton, 1966; M.D., New York University, 1970*

Assistant Professor of Anatomy and Cell Biology

- Halina Den. *B.S., Frankfurt (Germany), 1949; M.S., New York University, 1954; Ph.D., Michigan, 1958*

Assistant Professor of Neurobiology

Eli Shapiro. *B.S., Columbia, 1970; M.Phil., Yale, 1972; Ph.D., 1976*

Assistant Professors of Clinical Neurology

Frank Boschenstein. *B.A., Toronto, 1950; M.D., 1954*

Michael Fetell. *B.A., Pennsylvania, 1967; M.D., Albert Einstein, 1972*

Mathew E. Fink. *B.A., Pennsylvania, 1972; M.D., Pittsburgh, 1976*

Ram Kairam. *M.B.B.S., Andhra (India), 1970*

Theodore A. List. *B.A., Kalamazoo, 1963; M.D., Michigan, 1967*

Richard Mayeux. *B.S., Oklahoma State, 1968; M.D., 1972*

James R. Miller. *B.A., Amherst, 1960; M.D., New York University, 1964*

Marcelo Olarte. *B.S., Marist Brothers, 1962; M.D., Cuyo, 1970*

Stanley R. Resor, Jr. *B.A., Yale, 1967; M.D., Columbia, 1972*

Roger Traub. *B.A., Princeton, 1967; Ph.D., Massachusetts Institute of Technology, 1968; M.D., Pennsylvania, 1972*

Assistant Clinical Professors

Robert A. Esser. *B.S., Loyola, 1941; M.D., Northwestern, 1945*

Eugenia E. Gamboa. *B.A., Philippines, 1961; M.D., 1966*

Mark W. Green. *B.A., Case Western Reserve, 1971; M.D., Albert Einstein, 1974*

Stanley W. Holstein. *B.S., George Washington, 1963; M.D., Georgetown, 1967*

Charles R. Plank. *B.A., Oklahoma, 1961; M.D., 1965*

Jerome S. Resnick. *B.S., Pennsylvania, 1955; M.D., 1959*

Kuldip P. Sachdev. *M.B., B.S., Agra (India), 1957; M.D., Punjab, 1962*

SPECIAL LECTURES

Sara Ginsberg, Ph.D.

Harry Grundfest, Ph.D.

Carmine T. Vicalè, M.D.

SPECIAL LECTURER**IN BIOCHEMISTRY**

David Nachmansohn, M.D.

LECTURERS

Robert E. McMasters, M.D.

Jeffrey Joel Rosen, Ph.D.

**ASSOCIATES IN CLINICAL
NEUROLOGY**

Sidney M. Cohen, M.D.

James F. Culleton, M.D.

Joyce Ilson, M.D.

Stanley Lesse, M.D.

May Ann Whelan, M.D.

Bruce Roseman, M.D.

Robert Wolf, M.D.

**INSTRUCTORS IN CLINICAL
NEUROLOGY**

Daniel A. Alkaitis, M.D.

Louise Donahoe, M.D.

Damon N. Fellman, M.D.

Michael L. Gruber, M.D.

Dale Joseph Lange, M.D.

Gerald J. Smallberg, M.D.

**ASSISTANT IN CLINICAL
NEUROLOGY**

Stephen C. Klass, M.D.

RESEARCH ASSOCIATE

Guy Valiquette, M.D.

STAFF ASSOCIATES

Ernest Bock, M.A.

Angel Mozo, Ph.D.

At Mary Imogene Bassett Hospital**Clinical Professor**

William Amols. *B.A., New York University, 1938; M.D., 1942*

Assistant Clinical Professor

Lewis L. Hamilton. *B.S., Yale, 1960; M.D., Columbia, 1964*

ASSOCIATE IN CLINICAL NEUROLOGY

Mary Ann Whelan, M.D.

At Harlem Hospital

Professor of Clinical Neurology

John C. M. Brust, Jr. *B.A., Harvard, 1958; M.D., Columbia, 1962*

Assistant Professors of Clinical Neurology

Alfred C. Bannerman. *B.Sc., Edinburgh, 1963; M.B., Ch.B., 1966*

Edward B. Heaton. *B.S., Oregon, 1964; M.D., Creighton, 1969*

Assistant Clinical Professor

Bertel Bruun. *M.D., Copenhagen, 1964*

INSTRUCTORS IN CLINICAL NEUROLOGY

Rafael Borrás, M.D.

Renee Malouf, M.D.

At St. Luke's-Roosevelt Hospital Center

Clinical Professor

Carl W. Braun. *B.A., Harvard, 1958; M.D., Pennsylvania, 1962*

Assistant Clinical Professors

Sidney E. Bender. *M.D., Toronto, 1962*

Neil Lombardi (also Pediatrics). *B.A., M.D., Boston, 1967*

ASSOCIATE IN CLINICAL NEUROLOGY

Donald G. Rawlinson, M.D.

Obstetrics and Gynecology

Professor and Acting Chairman

Allan G. Rosenfeld (also Public Health) (Director, Center for Population and Family Health). *B.A., Harvard, 1955; M.D., Harvard, 1955; M.D., Columbia, 1959*

At Presbyterian Hospital

Professors

Mieczyslaw Finster (also Anesthesiology). *B.A., Gymnasium (Poland), 1941; M.D., Geneva, 1957*

Georgiana Jagiello (Virgil Damon Professor) (also Human Genetics). *B.A., Boston, 1949; M.D., Tufts, 1955*

L. Stanley James (also Pediatrics). *M.D., Otago (New Zealand), 1948*
 Orlando J. Miller (also Human Genetics and Development). *B.S., Yale, 1945; M.D., 1950*

Professor of Biochemistry

Seymour Lieberman. *B.S., Brooklyn, 1936; M.S., Illinois, 1937; Ph.D., Stanford, 1941*

Professor of Reproductive Biochemistry

Ines Mandl. *Ph.D., Polytechnic Institute of Brooklyn, 1949*

Professors of Clinical Obstetrics and Gynecology

Henry Clay Frick II. *M.D., Columbia, 1944*
 W. Duane Todd. *B.A., Princeton, 1948; M.D., Columbia, 1952*

Associate Professor

Roy H. Petrie. *B.S., Western Kentucky, 1961; M.D., Vanderbilt, 1965*

Associate Professor of Physiology

Michel Ferin. *M.D., Louvain (Belgium), 1964*

Associate Professors of Clinical Obstetrics and Gynecology

Bruce A. Barron. *B.A., Allegheny, 1955; Ph.D., Yale, 1965; M.D., New York University, 1971*
 Edward T. Bowe. *B.S., Columbia, 1957; M.D., 1961*
 Harold E. Fox (also Pediatrics). *M.Sc., Rochester and Oxford, 1972; M.D., Rochester, 1972*
 Wylie C. Hembree III (also Medicine). *B.A., Vanderbilt, 1960; M.D., Washington (St. Louis), 1964*

Associate Clinical Professors

Vincent J. Freda. *B.A., Columbia, 1948; M.D., New York University, 1952*
 Raymond M. McCaffrey. *B.A., Fordham, 1954; M.D., Cornell, 1958*
 David B. Moore. *B.S., Hamilton, 1941; M.D., Columbia, 1944*
 Ming-Neng Yeh. *M.D., National Taiwan, 1964*

Assistant Professors

Laxmi Baxi. *M.D., Seth G. S. Medical College (Bombay), 1962*
 Phyllis C. Leppert (also Pediatrics). *M.S., Columbia, 1964; M.D., Yale, 1976*
 Michelle P. Warren. *B.A., Mt. Holyoke, 1961; M.D., Cornell, 1965*

Assistant Professors of Clinical Obstetrics and Gynecology

Deborah Jean Hales (in the Center for Population and Family Health). *B.A., California (Berkeley), 1973; M.D., Case Western Reserve, 1977*
 Nabil Wafik Husami. *B.S., M.D., American (Beirut), 1972*
 John Milton Hutson. *B.S., Alabama, 1972; M.D., 1975*
 Raphael Jewelewicz. *M.D., Hebrew (Jerusalem), 1960*
 Richard U. Levine. *B.S., Tufts, 1962; M.D., Cornell, 1966*
 Kevin B. Reilly. *B.S., Fairfield (Connecticut), 1965; M.D., Michigan, 1965*

Assistant Clinical Professor

Wolfgang Tretter. *M.D., Heidelberg, 1952*

Associate Research Scientists

Marian J. Evinger. *B.S., Georgia, 1973; Ph.D., Washington (Seattle), 1978*
 Norma J. Greenfield. *B.A., Queens (New York), 1964; Ph.D., Brandeis, 1969*
 Laura Ponticorvo. *B.A., Columbia, 1943; Ph.D., 1968*
 Dean Van Vugt. *B.S., Calvin (Michigan), 1976; Ph.D., Michigan State, 1981*

SPECIAL LECTURERS

Equinn Munnell, M.D.
 Gilbert J. Vosburgh, M.D.

LECTURERS

Richard A. Bronson, M.D.
 Jerome A. Dolan, M.D.
 Arnold N. Fenton, M.D.
 John L. Lewis, Jr., M.D.
 Kevin D. Reilly, M.D.
 David L. Rosenfeld, M.D.
 Sidney J. Siegel, M.D.
 Anna L. Southam, N.D.
 Christopher Tietze, M.D.

**ASSOCIATES IN CLINICAL
OBSTETRICS AND GYNECOLOGY**

Andrew L. Loucopoulos, M.D.
 Elynne B. Margulis, M.D.
 Lawrence J. Severino, M.D.

INSTRUCTOR

Sadaomi Imamura, M.D.

**INSTRUCTOR IN CLINICAL
OBSTETRICS AND GYNECOLOGY**

Sylvia P. Rubin, M.Sc.

**ASSISTANTS IN CLINICAL
OBSTETRICS AND GYNECOLOGY**

Ina N. Cholst, M.D.
 Steven G. Kaali, M.D.
 Henry A. Sellner, M.D.
 Barbara E. Shortell, M.D.
 Steven Swersky, M.D.
 Pamela J. Tropper, M.D.
 Leonardo J. Yunis, M.D.

At Mary Imogene Bassett Hospital**Assistant Clinical Professors**

Douglas H. Barns. *B.S., St. Lawrence, 1950; M.D., Cornell, 1954*
 Balazs Selendy. *M.D., Louvain (Belgium), 1964*

INSTRUCTOR IN CLINICAL OBSTETRICS AND GYNECOLOGY

Mark E. Heller, M.D.

At Harlem Hospital**Professor of Clinical Obstetrics and Gynecology**

Solan Chao. *B.A., Cornell, 1954; M.D., Columbia, 1962*

Associate Professor of Clinical Obstetrics and Gynecology

Hiroko T. Felton. *M.D., Kansai (Japan), 1955*

Associate Clinical Professor

Stephen L. Matseoane. *B.S., Fort Hare (South Africa), 1954; M.D., Witwatersrand (South Africa), 1959*

Assistant Professor

Keith L. Rawlinson. *B.S., M.D., Alberta (Canada), 1966*

Assistant Professors of Clinical Obstetrics and Gynecology

Sunthorn Bunyaviroch. *B.S., Chulalongkorn (Thailand), 1960; M.D., Siriraj Hospital, 1964*

Young Sook Cho. *M.B., Yonsei, 1955; M.D., 1959*

Nomenida A. Lazaro. *B.S., Santo Tomas (Philippines), 1960; M.D., 1965*

Jack E. Maidman. *B.S., California (San Francisco), 1958; M.D., 1962*

Meredith F. Sirmans. *B.S., Lincoln, 1961; M.D., Meharry, 1965*

Esther S. Suarez. *A.A., Santo Tomas (Philippines), 1955; M.D., 1960*

Alfred J. Williams. *B.A., Howard, 1960; M.D., Meharry, 1964*

Assistant Clinical Professors

Vicki Ann Alexander. *B.S., California (Riverside), 1963; M.D., California (San Francisco), 1974*

Pisan Unchalipongse. *M.D., Chiangma Medical School (Thailand), 1965*

**INSTRUCTORS IN CLINICAL
OBSTETRICS AND GYNECOLOGY**

Sitaram Vithal Chitnis, M.D.

Hasi Das, M.D.

Machelle Alma Harris, M.D.

Margaret Lucey, M.S.

Monica C. Martin, M.D.

Ashalatha Mital, M.B., B.S.

Thomas Murray, M.D.

INSTRUCTORS (continued)

Denise Nadeau, M.D.

Rajasingham Rahulatharan, M.D.

Violeta Valdez, M.D.

Peter Wright III, M.D.

**ASSISTANT IN CLINICAL
OBSTETRICS AND GYNECOLOGY**

Angela M. Portale, M.S.

At Morristown Memorial Hospital**Associate Professor of Clinical Obstetrics and Gynecology**

Abraham Risk. *M.D., Dalhousie (Canada), 1957; M.P.H., Johns Hopkins, 1969*

At St. Luke's-Roosevelt Hospital Center**Professor**

Robert S. Neuwirth (F. Huntington and Dorothy Babcock Professor). *B.S., Yale, 1955; M.D., 1958*

Professor of Clinical Obstetrics and Gynecology

Harold M. M. Tovell. *B.A., Toronto, 1951; M.D., 1955*

Associate Clinical Professor

Hussein K. Amin. *M.B., Ch.B., Alexandria (Egypt), 1955*

Assistant Professors

Jen-Ta Shen. *M.D., National Taiwan, 1970; Ph.D., California (San Francisco), 1975*

Michelle P. Warren (also Medicine). *B.A., Mt. Holyoke, 1961; M.D., Cornell, 1965*

Assistant Professor of Endocrine BiochemistryRichard B. Hochberg. *Ph.D., Hahnemann, 1967***Assistant Professors of Clinical Obstetrics and Gynecology**Ernst G. Bartsich. *M.D., Frankfurt, 1962*Terusada Horiguchi. *M.D., Keio (Tokyo), 1961*Hamid Mootabar. *M.D., Pahlavi (Iran), 1966; M.P.H., Columbia, 1974*Haldar H. Shamsi. *M.B., B.S., King Edward Medical College (Pakistan), 1965*Ivan K. Strausz. *M.B., Ch.B., Cape Town, 1958***Assistant Clinical Professors**Alexander Coman. *M.D., Institute of Medicine and Pharmacy (Rumania), 1948*David B. Crawford. *B.S., North Carolina, 1943; M.D., New York University, 1946*Emmanuel M. Greenberg. *M.D., State University of New York (Downstate), 1941*Ivan J. Jacobson. *B.A., Belgrade (Yugoslavia), 1948; M.D., 1955*Gyula Nemes. *B.A., Gymn. Szekesfehervar, 1946; M.D., Budapest, 1954*Marcia L. Storch. *B.A., Bryn Mawr, 1955; M.D., Woman's Medical College of Pennsylvania, 1973*Ian G. Van Praagh. *M.D., Toronto, 1955*Riley W. Waller. *B.S., LeMoyne, 1943; M.D., Howard, 1947***Senior Research Associate**Muriel Feigelson. *Ph.D., New York University, 1961***LECTURERS**

Naif K. Basile, M.D.

Charles H. Debrovner,
M.D.

Michael Harel, M.D.

Roger Hassid, M.D.

Mamdouh Moukhtar, M.D.

Andre Nehorayoff, M.D.

Robert M. Podell, M.D.

Richard A. Ruskin, M.D.

Fouad Surur, M.B., B.Ch.

Alois Vasicka, M.D.

**ASSOCIATES IN CLINICAL
OBSTETRICS AND
GYNECOLOGY**

Bernardo Handszer, M.D.

Daniel A. Tsin, M.D.

**INSTRUCTORS IN CLINICAL
OBSTETRICS AND
GYNECOLOGY**

Terry L. Andrews, M.D.

Felipe Bozzo, M.D.

INSTRUCTORS (continued)

Kok Chung Chang, M.D.

Frederick Clare, M.D.

Paul S. Colcher, M.D.

Gerard de Catalogne, M.D.

Satwant Kaur Dhamoon,
M.R.C.O.G.

Balinas Espinosa, M.D.

Rauf G. Faroqui, M.B., B.S.

Paul Filipescu, M.D.

Henry Freuman, M.D.

Stephen Golub, M.D.

Nargess A. Hakimi-Fard,
M.D.

John Jakus, M.D.

Jay Joel Kelson, M.D.

Stylianios Keranakis, M.D.

E. Nicholas Klein, M.D.

Gary M. Levine, M.D.

Leon Lewenstein, M.D.

Peter S. Maran, M.D.

Ezatolah Mohajer-Shojai,
M.D.**INSTRUCTORS (continued)**

Alan Morris, M.D.

Adamandia Panayotopoulos,
M.D.

Benu Pascariu, M.D.

Sujana K. Patibandla, M.D.

Humberto Portillo, M.D.

Meera Prabat, M.B., B.S.

George S. Radney, M.D.

Raphael Reiss, M.D.

Ronald J. Reiss, M.D.

Irving Ward Robinson, M.D.

Arnold Roufa, M.D.

Peter S. Sailon, M.D.

Istvan Paul Tornai, M.D.

Filippo Vita, M.D.

Olwen Joy Wellington, M.B.,
B.S.

Mary E. Wilson, M.D.

**ASSISTANT IN CLINICAL
OBSTETRICS AND GYNECOLOGY**

Malca Sane, M.D.

Ophthalmology**Edward S. Harkness Professor and Chairman**Charles J. Campbell. *M.D., George Washington, 1948; B.S., Muskingum, 1949; M.S., Rochester, 1951; Med.Sc.D., Columbia, 1957*

At Presbyterian Hospital

Professors

Endre A. Balazs (Malcolm P. Aldrich Professor). *M.D., Budapest, 1942*
 Peter Gouras. *B.A., Johns Hopkins, 1951; M.D., 1955*

Professor of Ocular Physiology

Laszlo Z. Bito. *B.A., Bard, 1959; Ph.D., Columbia, 1963*

Professor of Ophthalmic Biochemistry

Abraham Spector. *Ph.D., New York University, 1957*

Professor of Microbiology

Wladyslaw Manski. *M.Phil., Warsaw, 1939; D.Sc., Wroclaw (Poland), 1951*

Professor of Clinical Ophthalmology

Harold F. Spalter. *B.A., Brown, 1951; M.D., Columbia, 1955*

Clinical Professor

Anthony Donn. *B.S., Yale, 1947; M.D., Columbia, 1952*

Associate Professor of Physiology

Jorge Fischbarg. *M.D., Buenos Aires, 1962; Ph.D., Chicago, 1971*

Associate Professors of Clinical Ophthalmology

Myles M. Behrens. *B.A., Yale, 1958; M.D., Columbia, 1962*

Richard W. Darrell. *B.A., Harvard, 1955; M.D., 1959; Sc.D., Columbia, 1965*

Andrew deRoeth, Jr. *B.S., Northwestern, 1943; M.D., 1946*

R. Linsy Farris. *M.D., Duke, 1961*

Max Forbes. *B.A., Cornell, 1951; M.D., Chicago, 1957*

Francis A. L'Esperance, Jr. *B.A., Dartmouth, 1952; M.D., Harvard, 1956*

Sally Moore (Orthoptics). *B.S., Delaware, 1952*

Balachandran D. Srinivasan. *Ph.D., Columbia, 1964; M.D., 1967*

Stephen Trokel. *B.A., Cornell, 1954; M.S., Rochester, 1956; M.D., 1959; Med.Sci.D., Columbia, 1965*

Associate Clinical Professors

William C. Cooper. *B.S., Franklin and Marshall, 1953; M.D., Cornell, 1956*

John W. Espy. *B.S., Franklin and Marshall, 1953; M.D., Cornell, 1956*

Frank B. Hoefle. *B.A., Dartmouth, 1957; M.D., Harvard, 1961*

George M. Howard. *B.A., Dartmouth, 1952; M.D., Albany, 1959*

Assistant Professor of Biophysical Ophthalmology

Charles J. Koester. *B.S., Carnegie Institute of Technology, 1950; Ph.D., Rochester, 1955*

Assistant Professor of Ophthalmic Biochemistry

James P. Dillon. *B.S., Canisious, 1964; M.S., Columbia, 1973; Ph.D., 1974*

Assistant Professor of Ophthalmic Pharmacology

Prasad S. Kulkarni. *B.S., Shivaji (India), 1965; M.S., State University of New York (Downstate), 1971; Ph.D., 1974*

Assistant Professor of Pathology

Merlin D. Marquardt. *B.S., Wisconsin, 1967; M.D., 1971*

Assistant Professor of Radiation Biology

Basil V. Worgul. *B.S., Miami (Florida), 1969; Ph.D., Vermont, 1974*

Assistant Professors of Clinical Ophthalmology

Lisa G. Barbera. *B.S., Vassar, 1972; M.D., Columbia, 1976*

Arnold W. Forrest. *B.A., Columbia, 1939; M.D., New York University, 1942*

Emil Wirosko. *B.S., Fordham, 1956; M.D., Cornell, 1960; Sc.D., Columbia, 1967*

Assistant Clinical Professors

Hugh M. Moss. *B.A., Harvard, 1952; M.D., Pennsylvania, 1954*

Ellen F. Regan. *B.A., Wellesley, 1940; M.D., Yale, 1943*

SPECIAL LECTURERS

Frank M. Carroll, M.D.

George R. Merriam, M.D.

SPECIAL LECTURERS IN BIOCHEMISTRY

Zacharias Dische, M.D.

Karl Meyer, M.D.

LECTURERS

Frederic H. Deutsch, Ph.D.

Frank Di Benedetto, Ph.D.

Hampson S. Sisler, Ph.D.

Mark D. Stern, M.D.

Julius A. Vida, Ph.D.

ASSISTANTS IN CLINICAL OPHTHALMOLOGY

Richard D. Banyard, M.D.

Donald H. Green, M.D.

Richard G. Lennon, M.D.

Cynthia Mackay, M.D.

Lance D. Redler, M.D.

ASSOCIATES IN CLINICAL OPHTHALMOLOGY

Howard M. Eggers, M.D.

Albert J. Hofeldt, M.D.

ASSOCIATES (continued)

William A. James, Jr., M.D.

Rainer N. Mittl, M.D.

INSTRUCTORS IN CLINICAL OPHTHALMOLOGY

Martin L. Leib, M.D.

Lawrence G. Pape, M.D.

Louis D. Pizzarello, M.D.

Jaime Santamaria III, M.D.

RESEARCH ASSOCIATES

Gerard Armand, Ph.D.

Mary T. Flood, B.S.

William H. Garner, Ph.D.

James E. Haley, Ph.D.

Lu-Ku Li, Ph.D.

Larry Liebovitch

Jong J. Lim, Ph.D.

Kasimierz Malinowski, Ph.D.

STAFF ASSOCIATES

Roger A. Baroody, M.D.

Janet L. Denlinger, M.D.

At Mary Imogene Bassett Hospital**Assistant Clinical Professor**

Thomas A. Farell. *B.A., Hamilton, 1957; M.D., McGill, 1961*

ASSOCIATE IN CLINICAL OPHTHALMOLOGY

Charles B. Deichman, M.D.

At Harlem Hospital

Assistant Professor of Clinical Ophthalmology

Herman C. Jordan. *B.A., Colgate, 1954; M.D., Howard, 1964*

INSTRUCTORS IN CLINICAL OPHTHALMOLOGY

Rajendra K. Bansal, M.B., B.S.

Antonio M. Gonzalez, M.D.

John P. Mitchell, M.D.

Ram P. Tiwari, M.S.

At St. Luke's-Roosevelt Hospital Center

Associate Clinical Professor

James C. Newton. *B.S., Fordham, 1949; Ph.D., 1953; M.D., Jefferson, 1957*

LECTURERS

Dennis Freilich, M.D.

Edward L. Raab, M.D.

ASSISTANTS (*continued*)

George Traykovski, M.D.

Joseph Wynn Wesley, M.D.

ASSISTANTS IN CLINICAL
OPHTHALMOLOGY

Ulises Arango, M.D.

Philip A. Bonanno, M.D.

Robert C. Della Rocca, M.D.

Bruce M. Hyman, M.D.

Richard S. Kochman, M.D.

Thomas O. Muldoon, M.D.

Robert P. Newhouse, M.D.

D. Paul Satya, M.B., B.S.

Morton H. Seelenfreund, M.D.

ASSOCIATE IN CLINICAL
OPHTHALMOLOGY

John Eden, M.D.

INSTRUCTORS IN CLINICAL
OPHTHALMOLOGY

Louis V. Angioletti, Jr., M.D.

Chin Wing Chu, M.D.

Bernard J. Fowler, M.D.

Charles Merker, M.D.

Chalempong Sarakhun, M.D.

Howard K. Weisberg, M.D.

Orthopedic Surgery

Professor of Clinical Orthopedic Surgery and Acting Chairman

Harold M. Dick. *B.A., Princeton, 1956; M.D., New York University, 1960*

At Presbyterian Hospital

Professors of Clinical Orthopedic Surgery

Nas Ser Eftekhari. *M.D., Teheran, 1960*

S. Ashby Grantham. *B.A., Washington (St. Louis), 1952; M.D., 1955*

Charles S. Neer II. *B.A., Dartmouth, 1939; M.D., Pennsylvania, 1942*

Professor of Clinical Pathology

Austin D. Johnson. *B.A., Columbia, 1945; M.D., 1947*

Associate Professor of Anatomy and Cell Biology

Stephen B. Doty. *B.A., Rice, 1961; M.A., 1963; Ph.D., 1965*

Associate Professors of Clinical Orthopedic Surgery

George B. Ambrose. *B.A., Columbia, 1940; M.D., 1943*

Hugo A. Keim. *B.S., St. Mary's (Minnesota), 1956; M.D., Loyola, 1960; M.S., Northwestern, 1966*

Associate Clinical Professors

David L. Andrews. *B.A., Williams, 1952; M.D., Columbia, 1956*

John R. Denton. *B.S., U.S. Military Academy, 1960; M.D., Medical College of Alabama, 1967*

Rosamond Kane. *B.A., Bryn Mawr, 1948; M.D., Columbia, 1952*

Assistant Professors of Clinical Orthopedic Surgery

Howard A. Kiernan, Jr. *B.S., Holy Cross, 1962; M.D., New York University, 1966*

Christopher B. Michelson. *B.A., Bowdoin, 1961; M.D., Columbia, 1969*

Assistant Clinical Professors

Robert M. Reiss. *B.A., Columbia, 1951; M.D., 1959*

James N. Worcester, Jr. *B.A., Yale, 1947; M.D., Columbia, 1955*

Assistant Professor of Orthopedic Biomechanics

Robert W. Pawluk. *B.S., Columbia, 1974; M.B.A., 1977*

SPECIAL LECTURERS

C. Andrew L. Bassett, M.D.

Frank E. Stinchfield, M.D.

ASSOCIATES IN CLINICAL ORTHOPEDIC SURGERY

Louis U. Bigliani, M.D.

Peter N. Carbonara, M.D.

Robert N. Dunn, M.D.

Merle H. Katzman, M.D.

Harvey Orlin, M.D.

Thomas D. Rodda, M.D.

Joseph E. Salvatore, M.D.

E. Baldwin Self, Jr., M.D.

David M. Smith, M.D.

Martin L. Sorger, M.D.

Joel D. Weinstein, M.D.

INSTRUCTORS IN CLINICAL ORTHOPEDIC SURGERY

Steven Berkowitz, M.D.

Michael J. Bronson, M.D.

INSTRUCTORS (continued)

Stuart J. Fischer, M.D.

Richard E. Fleming, Jr., M.D.

James S. Kort, M.D.

Lawrence A. Lefkowitz, M.D.

Stephen J. McIlveen, M.D.

Francis X. Mendoza, M.D.

Melvin P. Rosenwasser, M.D.

David Price Roye, Jr., M.D.

Hervey S. Sichertman, M.D.

William T. Stillwell, M.D.

Ronald Tietjen, M.D.

SENIOR STAFF ASSOCIATE

George Tzitzikalakis, M.D.

STAFF ASSOCIATE

Sharon M. Mitchell, B.S.

At Harlem Hospital**Associate Professor of Clinical Orthopedic Surgery**

Marvin L. Shelton. *B.S., Howard, 1951; M.D., 1956*

Assistant Professor of Clinical Orthopedic Surgery

Shearwood J. McClelland (in Surgery). *B.A., Princeton, 1969; M.D., Columbia, 1974*

ASSOCIATE IN CLINICAL ORTHOPEDIC SURGERY

Aaron M. Gold, M.D.

INSTRUCTORS IN CLINICAL ORTHOPEDIC SURGERY

William L. King, M.D. (in Surgery)

Caleb F. Medley, Jr., M.D. (in Surgery)

At Helen Hayes Hospital**Professor of Clinical Orthopedic Surgery**

George Van B. Cochran. *B.A., Dartmouth, 1953; M.D., Columbia, 1956; Med.Sci.D., 1957*

Associate Clinical Professor

Raphael K. Levine. *B.A., Brandeis, 1961; M.D., Jefferson, 1965*

Assistant Clinical Professor

Edward B. Leahey. *B.A., Fordham, 1941; M.D., Georgetown, 1944*

ASSOCIATES IN CLINICAL ORTHOPEDIC SURGERY

Robert L. S. Boothe, M.D.

Abraham S. Kovarsky, M.D.

INSTRUCTOR IN CLINICAL ORTHOPEDIC SURGERY

John W. Carmody, M.D.

At St. Luke's-Roosevelt Hospital Center**Professor of Clinical Orthopedic Surgery**

Joseph W. Fielding. *M.D., Toronto, 1946*

Clinical Professor

Robert E. Zickel. *B.A., Cornell, 1952; M.D., 1958*

Assistant Clinical Professors

Vincent J. Fietti, Jr. *B.A., Boston, 1968; M.D., 1972*

Frederic E. Helbig. *B.A., Brown, 1964; M.D., Boston, 1969*

Tarek Hisham Mardam-Bey. *M.D., American (Beirut), 1972*

Ronald M. Match. *B.A., Hofstra, 1953; M.D., Jefferson, 1957*

Andrew H. Patterson. *B.A., North Carolina, 1954; M.D., Columbia, 1958*

George L. Unis. *B.A., New York University, 1960; M.D., New Jersey College of Medicine and Dentistry, 1975*

ASSOCIATES IN CLINICAL ORTHOPEDIC SURGERY

William G. Hamilton, M.D.

James C. Parkes II, M.D.

INSTRUCTORS IN CLINICAL ORTHOPEDIC SURGERY

Richard J. Cea, M.D.
 Sanford A. Ratzan, M.D.
 Luther F. Warren, M.D.
 George J. Zambetti, Jr., M.D.

Otolaryngology

Professor and Chairman

Maxwell Abramson. *B.A., Wesleyan, 1957; M.D., Union (Albany), 1961*

At Presbyterian Hospital

Professor

Juergen Tonndorf. *M.D., Kiel (Germany), 1938; Ph.D., Heidelberg, 1945*

Professors of Clinical Otolaryngology

Robert M. Hui. *B.A., Southern California, 1943; M.D., 1946*
 Robin M. Rankow. *B.S., College of the City of New York, 1935; D.D.S., Columbia, 1940; M.D., Rochester, 1951*

Professor of Clinical Audiology and Speech Pathology

Thomas H. Fay. *B.A., Florida, 1949; M.A., Columbia, 1950; Ph.D., Illinois, 1958*

Associate Professor

Andrew Blitzer (also Oral Surgery). *B.A., Adelphi, 1966; D.D.S., Columbia, 1970; M.D., Mt. Sinai, 1973*

Associate Professor of Auditory Biophysics

Shyam K. Khanna. *B.Sc., Lucknow (India), 1951; D.R.E., St. Xavier's (Bombay), 1951*

Associate Clinical Professors

Frank D. Mignogna. *B.A., Princeton, 1961; M.D., New Jersey College of Medicine and Dentistry, 1965*
 Lawrence Savetsky. *B.A., New York University, 1951; M.D., State University of New York (Downstate), 1955*
 Malcolm H. Schvey. *B.A., Lehigh, 1947; M.A., Columbia, 1950; M.D., Amsterdam, 1956*

Associate Professor of Clinical Dentistry

Steven Roser (in Surgery). *B.A., Middlebury, 1964; D.M.D., Harvard, 1968; M.D., 1972*

Assistant Professor of Biochemical Otolaryngology

Cheng Chun Huang. *B.S., Taiwan, 1963; M.S., Vanderbilt, 1966; Ph.D., Iowa, 1970*

Assistant Professors of Clinical Otolaryngology

Soly Baredes. *B.A., Columbia, 1972; M.D., 1976*

Anthony Frederick Jahn. *B.Sc., Toronto, 1969; M.Sc., 1970; M.D., 1974*

Assistant Clinical Professors

John D. Piro (Prosthetics). *B.A., Fordham, 1943; D.D.S., Columbia, 1946*

Raymond B. Strauss. *B.A., Washington (St. Louis), 1950; Ph.D., Florida, 1956; M.D., Western Reserve, 1968*

**INSTRUCTORS IN CLINICAL
OTOLARYNGOLOGY**

Vincent G. Caruso, M.D.

Daniel J. Pender, M.D.

Nicholas D. Pontilena, M.D.

William R. Richtmeier, M.D.

INSTRUCTORS (continued)

Peter D. Westerhoff, M.D.

Howard D. Zipper, M.D.

STAFF ASSOCIATE

Svetlana Kaufman, M.D.

At Harlem Hospital**Associate Clinical Professor**

Errol A. Thompson. *M.B., University College (Dublin), 1936*

Assistant Professor of Clinical Otolaryngology

Lee David Eisenberg (in Surgery). *B.S., St. John's (New York), 1967; M.D., State University of New York (Downstate), 1971*

Assistant Clinical Professor

Ransford C. Newman (in Surgery). *M.B., B.S., London, 1960; F.R.C.S., Edinburgh, 1968*

At St. Luke's-Roosevelt Hospital Center**Associate Clinical Professor**

John S. Lewis. *M.D., Alberta (Canada), 1953*

**INSTRUCTORS IN CLINICAL
OTOLARYNGOLOGY**

Awny Aziz Abdou, M.B., Ch.B.

Arshad H. Amjad, M.D.

Maria Aramburu, M.D.

Neville W. Carmical, M.D.

James F. Grillo, M.D.

INSTRUCTORS (continued)

Alan Jacobson, M.D.

Scott M. Kessler, M.D.

Tay Bong Lee, M.D.

Pi-Tang Lin, M.D.

Mauriciu Rodescu, M.D.

Pathology**Professor of Neuropathology and Acting Chairman**

Phillip E. Duffy. *B.A., Columbia, 1943; M.D., 1947*

At Presbyterian Hospital

Professors

- Richard Axel (also Biochemistry). *B.A., Columbia, 1967; M.D., Johns Hopkins, 1970*
 William A. Blanc. *B.A., Geneva, 1940; M.D., 1947; Ph.D., 1952*
 Paul Ellner (also Microbiology). *B.S., Long Island, 1940; M.S., Southern California, 1952; Ph.D., Maryland, 1956*
 Cecilia M. Fenoglio. *B.S., St. Elizabeth, 1965; M.D., Georgetown, 1969*
 Soldano Ferrone (in Surgery). *M.D., Milan (Italy), 1964; Ph.D., 1971*
 Gabriel C. Godman (also Microbiology). *B.A., New York University, 1941; M.D., 1944*
 Conrad L. Pirani. *B.A., Johns Hopkins, 1954; M.D., Rochester, 1958*
 Ralph M. Richart. *B.A., Johns Hopkins, 1954; M.D., Rochester, 1958*
 Virginia Tennyson (also Anatomy and Cell Biology). *B.S., Pennsylvania State, 1946; M.S., Baylor, 1956; Ph.D., Columbia, 1960*

Professor of Microbiology

- Henry J. Vogel. *B.S., London, 1939; M.S., New York University, 1941; Ph.D., 1949*

Professor of Comparative Pathology

- Ross M. Grey. *D.V.M., Alabama Polytechnic Institute, 1945*

Professor of Neuropathology

- Leon Roizin (in Psychiatry). *B.A., State Lyceum (Bessarabia), 1930; M.D., Royal University (Milan), 1936*

Professor of Surgical Pathology

- Luciano Ozzello. *M.D., Turin, 1951*

Adjunct Professors

- S. Raymond Gambino. *B.S., Antioch, 1948; M.D., Rochester, 1952*
 Robert V. Hutter. *B.A., State University of New York (Syracuse), 1950; M.D., 1954; M.A., Yale, 1958*
 Harry L. Ioachim. *M.D., Bucharest, 1949*
 Sidney Pestka. *B.A., Princeton, 1957; M.D., Pennsylvania, 1961*

Professors of Clinical Pathology

- Carmia Borek (in Radiology). *B.S., M.S., Ph.D., Weitzmann Institute (Israel), 1967*
 Austin D. Johnston (in Orthopedic Surgery). *B.A., Columbia, 1945; M.D., 1947*
 Nicole Suci-Foca (in Surgery). *B.S., Bucharest, 1959; M.S., 1960; Ph.D., 1965*

Professor of Clinical Surgical Pathology

- Karl Perzin. *B.A., Columbia, 1954; M.D., 1958*

Clinical Professors

- Pablo Rubinstein. *M.D., Chile, 1962*
 Sheldon C. Sommers. *M.D., Harvard, 1941*

Clinical Professor of Oral Pathology

Melvin N. Blake. *B.S., Massachusetts, 1951; D.D.S., New York University, 1955*

Adjunct Clinical Professor

Jan Vincent Johannesen. *M.D., Bergen (Norway), 1966*

Associate Professors

John J. Fenoglio, Jr. *B.A., Harvard, 1965; M.D., Georgetown, 1969*

John F. Nicholson (also Pediatrics). *B.A., Vanderbilt, 1955; M.D., 1959*

Associate Professor of Dentistry

David J. Zegarelli. *B.A., Columbia, 1965; D.D.S., 1969*

Associate Professors of Neuropathology

Lester M. Geller. *B.A., Cornell, 1947; M.A., Michigan State, 1948; Ph.D., New York University, 1953*

Mavis Kaufman (in Psychiatry). *M.D., New York Medical College, 1944*

Associate Professor of Clinical Neuropathology

Richard S. Defendini. *B.A., Michigan, 1948; M.A., 1952; M.D., Rochester, 1961*

Associate Professors of Clinical Pathology

Thomas A. Blumenfeld. *A.A., North Carolina, 1960; M.D., Tennessee, 1964*

Arline D. Deitch (in Anatomy and Cell Biology). *B.A., Brooklyn, 1944; M.A., Columbia, 1946; Ph.D., 1954*

Reba M. Goodman. *B.A., Indiana, 1949; M.A., Columbia, 1953; Ph.D., 1956*

Michael Pesce. *B.S., St. John's (New York), 1967; Ph.D., 1971*

Myron Tannenbaum (in Urology). *B.S., New York University, 1952; M.S., 1955; Ph.D., 1957; M.D., Chicago, 1961*

Associate Professor of Clinical Pediatric Pathology

H. Joachim Wigger. *M.D., Hamburg, 1954*

Adjunct Associate Professors

Ernest Baden. *M.A., Sorbonne, 1946; D.D.S., New York University, 1950; M.D., Geneva, 1962*

M. Richard Pachter. *M.D., Zurich, 1956*

William Pollack. *M.S., Rutgers, 1950; Ph.D., 1964*

Robert R. Rickert. *B.A., Michigan, 1958; M.D., Johns Hopkins, 1962*

John A. Terzakis. *B.A., Columbia, 1957; M.D., New York University, 1961*

Kaity Yannopoulos. *M.D., Greece, 1954*

Frederick T. Zugibe. *B.S., St. Francis, 1951; M.S., Chicago, 1959; Ph.D., 1960*

Associate Clinical Professors

Irwin A. Almenoff. *B.S., College of the City of New York, 1948; M.D., Cornell, 1952*

Daniel W. Benninghoff. *B.A., Yale, 1949; M.D., Columbia, 1953*

Donald E. Brown. *M.D., Harvard, 1943*

- John M. Budinger. *B.S., Northwestern, 1950; M.D., 1954*
 Robert L. Hirsch. *B.A., Cornell, 1947; M.D., 1951*
 David N. Silvers (also Dermatology). *B.A., Haverford, 1964; M.D., Duke, 1968*
 Stanley Simbonis. *B.S., Yale, 1953; M.D., 1957*
 Harold J. Sobel. *B.A., Brooklyn, 1950; M.D., Chicago Medical School, 1954*
 Richard L. Swarm. *B.A., Washington (St. Louis), 1949; M.D., 1950*
 Ruth H. Vogel. *Ph.D., New York University, 1958*

Associate Clinical Professor of Neuropathology

- Nicholas J. Willson (in Psychiatry). *B.S., St. Peter's, 1959; M.D., Seton Hall, 1963*

Adjunct Associate Clinical Professor

- Majid Ali. *M.B., B.S., Punjab (India), 1963*

Assistant Professors

- James S. Brassel. *B.A., Holy Cross, 1968; M.D., Tufts, 1973*
 Jerome Owen Cantor. *B.A., Columbia, 1971; M.D., Pennsylvania, 1975*
 Christopher P. Crum. *B.A., Virginia, 1970; M.D., 1974*
 Margaret M. Grimes. *B.A., Rosemont (Pennsylvania), 1971; M.D., New York Medical College, 1975*
 Stephen Keller. *B.S., Pace, 1971; M.A., M.Phil., Ph.D., Columbia, 1974*
 Jay Lefkowitz. *B.A., Clark, 1972; M.D., Columbia, 1976*
 Charles C. Marboe. *B.A., Princeton, 1971; M.D., Pennsylvania State, 1976*
 Merlin D. Marquardt (in Ophthalmology). *B.S., Wisconsin, 1967; M.D., 1971*
 Ricardo Mesa-Tejada. *B.S., Manhattan, 1964; M.D., Madrid, 1970*
 Armand F. Miranda. *B.S., Columbia, 1969; Ph.D., 1973*
 Ah-Kau Ng. *B.S., National Chung Hsing (Taiwan), 1969; M.A., State University of New York (Plattsburg), 1972; Ph.D., Temple, 1975*
 Carlo Russo. *M.D., Geneva, 1977*
 Janet Tannenbaum. *B.A., Brandeis, 1969; M.Phil., Columbia, 1974; Ph.D., 1975*

Assistant Professor of Dermatology

- Carole Louise Berger. *B.S., City College (New York), 1966; M.A., Columbia, 1971; M.S., 1974; Ed.D., 1976*

Assistant Professors of Clinical Neuropathology

- Herbert Barden. *B.S., Brooklyn, 1952; M.S., New York University, 1960; Ph.D., 1964*
 Arthur P. Hays. *B.A., Dartmouth, 1962; Med.Sci.D., 1963; M.D., Colorado, 1966*

Assistant Professors of Clinical Pathology

- E. Glenn Armstrong. *B.S., Virginia Polytechnic Institute, 1966; M.S., 1969; Ph.D., Maryland, 1975*
 Margaret Collins. *B.S., Fordham, 1972; M.D., Georgetown, 1977*
 Daniel J. Fink. *B.S., Cornell, 1968; M.S., Massachusetts Institute of Technology, 1970; M.D., Columbia, 1975; M.Phil., 1980*
 Seth Goldberg. *B.S., Massachusetts Institute of Technology, 1966; M.D., State University of New York (Downstate), 1970*
 Gerda Nette. *B.S., Columbia, 1968; Ph.D., 1973*
 Mohamed Osman. *D.V.M., Cairo, 1967; Ph.D., Columbia, 1983*
 Philip Tomashefsky (in Urology). *Ph.D., New York University, 1969*

Assistant Clinical Professors

- Giles D. Allard. *B.A., Montreal, 1944; M.D., Laval, 1950*
 Lucretia Allen. *B.A., New York University, 1948; M.D., State University of New York (Downstate), 1952*
 Stefan D. Epstein. *B.A., Columbia, 1956; M.D., State University of New York (Buffalo), 1960*
 Hiroshi Nakazawa. *M.D., Keio (Tokyo), 1958*
 Henry G. Shriever. *B.A., Vermont, 1956; M.D., New York Medical College, 1960*
 Ralph W. Snyder. *B.S., McGill, 1951; M.D., 1953*
 Heldrun Zweitnig-Rotterdam. *M.D., Munich, 1968*

Assistant Clinical Professor of Neuropathology

- Michael Kogan. *B.A., Miami (Florida), 1964; B.S., 1967; Ph.D., Virginia Polytechnic Institute, 1972*

Adjunct Assistant Professors

- Solange G. Abunassar. *M.D., American (Beirut), 1968*
 Paul Bachner. *B.A., College of the City of New York, 1959; M.D., Columbia, 1963*
 Larry E. Douglass. *B.A., Washington (St. Louis), 1959; M.D., Vanderbilt, 1960*
 Howard B. Goldstein. *B.A., Colgate, 1955; M.D., Albany Medical College, 1959*
 Arthur I. Hurvitz. *D.V.M., Michigan State, 1964; Ph.D., California (Davis), 1967*
 Catherine Kambolis. *M.D., Athens, 1955*
 Paul A. Krieger. *B.S., City College (New York), 1967; M.D., New York Medical College, 1971*
 Richard A. McReynolds. *M.S., Virginia, 1968; M.D., 1971*
 Basil Moumgis. *M.D., Pittsburgh, 1949*
 Frederick Muschenheim. *B.A., Howard, 1953; M.D.C.M., McGill, 1963*
 Robert D. Newman. *B.S., California (Los Angeles), 1958; M.D., 1962*
 Joseph E. O'Brien. *B.A., Columbia, 1957; M.D., State University of New York (Downstate), 1961*
 Maria Shevchuk. *B.A., Fordham, 1970; M.D., State University of New York (Syracuse), 1974*

SPECIAL LECTURERS

- Lester R. Cahn, D.D.S.
 David Cowen, M.D.
 C. Zent Garber, M.D.
 Raffaele Lattes, M.D.
 Abner Wolf, M.D.

LECTURERS

- Michael Baden, M.D.
 Paul A. Brown, M.D.
 Hyman Donnenfeld, M.D.
 Frederick A. Jacobiec, M.D.

LECTURERS (continued)

- Janis F. Klavins, M.D.
 David Spain, M.D.

INSTRUCTORS IN CLINICAL PATHOLOGY

- James W. Allen, M.D.
 Vivette D'Agati, M.D.
 Marguerite M. Duby, M.D.
 Ludmilla Olesnicky, M.D.
 Milagros Ona-Sarino, M.D.
 Monica C. Yang, M.D.
 Elena Zegarelli-Schmidt, Ph.D.

INSTRUCTOR

- Julianne M. Byrne, Ph.D.

RESEARCH ASSOCIATES

- David J. Pierson, M.S.
 Moshe Rosen, Ph.D.

STAFF ASSOCIATES

- Jerold G. Brett, M.A.
 Regina Haars
 Richard Kolberg, M.S.

At Mary Imogene Bassett Hospital**Associate Clinical Professor**

- Charles A. Ashley. *B.A., Cornell, 1944; M.D., 1947; M.S., Illinois, 1951*

Assistant Clinical Professor

Harlan D. Alpern. *B.S., Michigan, 1967; M.D., Chicago, 1971*

INSTRUCTORS IN CLINICAL PATHOLOGY

Charles A. Ellsworth, M.D.

William B. Guiney, M.D.

At Harlem Hospital

Professor

Jack W. C. Hagstrom. *B.A., Amherst, 1955; M.D., Cornell, 1959*

Associate Clinical Professors

Prem Chauhan. *F.Sc., Med., Punjab (India), 1942; M.D., Cornell, 1959*

Carlos Navarro. *B.S., National University (Mexico), 1947; M.D., 1955*

Angus C. Sampath (in Microbiology). *D.Sc., Strasbourg, 1966*

Assistant Professor of Clinical Pathology

Edward Moskovic. *M.D., Central (Madrid), 1956*

Assistant Clinical Professors

Claude J. Neptune. *M.D., Haiti, 1963*

Helen M. S. Richards. *M.B., B.S., Colombo (Sri Lanka), 1969*

INSTRUCTORS IN CLINICAL PATHOLOGY

Luritz C. Creque, M.D.

Ranjit K. Sachdev, M.B., B.S.

Louys Thomas, M.D.

At Helen Hayes Hospital

Assistant Professor of Clinical Pathology

William David Dempster. *Ph.D., Glasgow, 1979*

At Morristown Memorial Hospital

Professor of Clinical Surgical Pathology

Marianne Wolff. *B.A., Hunter, 1948; M.D., Columbia, 1952*

Assistant Clinical Professor

Jerry Rothenberg. *B.S., Tulane, 1960; M.D., Medical College of Georgia, 1964*

At Overlook Hospital

Clinical Professor

Bernard M. Wagner. *M.D., Hahnemann, 1946*

Associate Professor of Clinical Pathology

Robert S. Galen. *B.A., Boston, 1966; M.D., 1970; M.P.H., Columbia, 1972*

Assistant Clinical Professors

Steven L. Goldberg. *B.A., Kenyon, 1963; M.D., State University of New York (Downstate), 1968*

Anthony Marchand. *B.A., Connecticut, 1966; M.D., Duke, 1970*

Joel A. Roth. *B.A., Brooklyn, 1964; M.D., State University of New York (Downstate), 1968*

ASSOCIATE IN CLINICAL PATHOLOGY

Frederick van Lente, M.D.

At St. Luke's-Roosevelt Hospital Center**Professor**

S. Raymond Gambino. *B.S., Antioch, 1948; M.D., Rochester, 1952*

Professor of Clinical Surgical Pathology

Stephen F. Ryan. *B.S., Regis (Denver), 1957; M.D., Colorado, 1961*

Associate Clinical Professors

John Y. Kiyasu. *B.A., California (Berkeley), 1951; Ph.D., 1955*

Artemis D. Nash. *B.A., Smith, 1949; M.D., Columbia, 1953*

Assistant Professor

Deng Fong Liau. *M.Sc., McGill, 1968; Ph.D., 1971*

Assistant Professor of Clinical Pathology

Derek Englander. *M.D., Royal College (London), 1963*

Assistant Clinical Professors

Lazarevic Bozidar. *M.D., Belgrade, 1956*

Kenneth F. Button. *B.A., Indiana, 1966; M.D., 1970*

Harold P. Gaetz. *B.S., McGill, 1953; M.D., 1958*

Martin Krumerman. *B.S., New York University, 1961; M.D., 1965*

Corazon Sian. *A.A., Santo Tomas (Philippines), 1958; M.D., 1963*

LECTURER

David Spain, M.D.

INSTRUCTORS IN CLINICAL PATHOLOGY

Elizabeth Ames, M.D.

Elena P. Banogon, M.D.

INSTRUCTORS (continued)

Pushpa Latha Kancherla, M.D.

Vijai Katatikorn, M.D.

Rose-Sunitha Thayaparan, M.D.

Pediatrics

Reuben S. Carpentier Professor and Chairman

Michael Katz (also Public Health). *B.A., Pennsylvania, 1949; M.D., State University of New York (Downstate), 1956; M.S., Columbia, 1963*

At Presbyterian Hospital

Professors

R. Peter Altman (Schullinger Professor of Pediatric Surgery) (also Surgery). *B.A., Colgate, 1955; M.S., Rochester, 1958; M.D., New York Medical College, 1961*

Arthur D. Bloom (also Human Genetics and Development). *B.A., Harvard, 1956; M.D., New York University, 1960*

Ralph Dell. *B.A., Pomona, 1957; M.D., Pennsylvania, 1961*

Darryl C. De Vivo (also Neurology). *B.A., Amherst, 1959; M.D., Virginia, 1964*

Welton M. Gersony. *B.A., Syracuse, 1954; M.D., State University of New York (Upstate), 1958*

L. Stanley James (also Obstetrics and Gynecology). *M.D., Otago (New Zealand), 1948*

Robert B. Mellins. *B.A., Columbia, 1948; M.D., Johns Hopkins, 1952*

Sergio Piomelli. *B.A., Liceo Sannazzaro (Naples), 1948; M.D., Naples, 1954*

Michael R. Rosen (also Pharmacology). *B.A., Wesleyan, 1960; M.D., State University of New York (Downstate), 1964*

Myron Winick (Williams Professor; Director, Institute of Human Nutrition). *B.A., Columbia, 1951; M.S., Illinois, 1952; M.D., State University of New York (Downstate), 1956*

Professors of Clinical Pediatrics

Abe Chutorian (also Neurology). *B.A., Manitoba, 1949; M.A., 1950; B.S., 1952; M.D., 1957*

Nicholas Cunningham (also Public Health). *B.A., Harvard, 1950; M.D., Johns Hopkins, 1955; Dr. P.H., 1976*

Arnold R. Gold (also Neurology). *B.A., Texas, 1947; M.S., Florida, 1949; M.D., Lausanne, 1950*

Sylvia P. Griffiths. *B.A., Hunter, 1944; M.D., Yale, 1948*

Jerry C. Jacobs. *B.A., Columbia, 1952; M.D., 1956*

Niels L. Low (also Neurology). *M.D., South Carolina, 1940*

David Shaffer (also Psychiatry). *M.D., London, 1961*

Anneliese L. Sitarz. *B.A., Bryn Mawr, 1950; M.D., Columbia, 1954*

Professor of Clinical Psychiatry

H. Donald Dunton. *M.D., Rochester, 1945*

Clinical Professor of Pediatric Psychology

Michael Lewis. *B.A., Pennsylvania, 1958; M.A., 1961; Ph.D., 1962*

Associate Professors

Joseph Graziano (in Pharmacology). *B.S., Long Island, 1967; Ph.D., Rutgers, 1971*

William C. Heird. *B.S., Maryville, 1958; M.S., Vanderbilt, 1963; Ph.D., Rutgers, 1971*

Allen I. Hyman (also Anesthesiology). *B.A., Columbia, 1955; M.D., Albany Medical College, 1959*

- Ehud Krongrad. *M.D., Hebrew (Jerusalem), 1965*
 Gilbert W. Mellin. *B.S., Bethany, 1945; M.D., Johns Hopkins, 1949*
 Akira Morishima. *M.D., Keio (Japan), 1954; Ph.D., 1961*
 John F. Nicholson (also Pathology). *B.A., Vanderbilt, 1955; M.D., 1959*
 Pedro Rosso (in the Institute of Human Nutrition). *M.D., Chile, 1966*
 Katherine Sprunt. *B.A., Wellesley, 1942; M.D., Johns Hopkins, 1945*
 S. Alex Stalcup. *B.A., Whittier, 1967; M.D., California (Berkeley), 1971*

Associate Professor of Pharmacology

- Joseph Graziano. *B.S., Long Island, 1967; Ph.D., Rutgers, 1971*

Associate Professors of Clinical Pediatrics

- Russell S. Asnes. *B.A., Boston, 1959; M.D., Tufts, 1963*
 Stephen J. Atwood. *B.A., Dartmouth, 1968; M.D., Albert Einstein, 1972*
 Jennifer J. Bell. *B.A., Swarthmore, 1953; M.D., New York University, 1961*
 William J. Davis. *B.A., Wilkes, 1961; M.D., Columbia, 1965*
 John M. Driscoll. *B.A., Hamilton, 1958; M.D., Bowman-Gray, 1962*
 Harold E. Fox (also Obstetrics and Gynecology). *M.Sc., Rochester and Oxford, 1972; M.D., Rochester, 1972*
 Allan Hordof. *B.A., Hobart, 1962; M.D., New York University, 1966*
 Anthony Mansell. *B.A., Princeton, 1961; M.D., Ohio State, 1965*
 Martin Nash. *B.A., Duke, 1960; M.D., 1964*
 Jane Pitt. *B.A., Radcliffe, 1960; M.D., 1964*
 Carl N. Steeg. *B.A., Johns Hopkins, 1958; M.D., New York Medical College, 1962*
 Dorothy Warburton (in Human Genetics and Development). *B.S., McGill, 1957; Ph.D., 1961*

Associate Clinical Professors

- Fred Agre. *B.A., Lafayette, 1957; M.D., Duke, 1961*
 Robert Appleby. *M.D., Johns Hopkins, 1949*
 William A. Bauman. *B.S., Harvard, 1943; M.D., Columbia, 1946*
 Frederick Bomback. *B.A., Brandeis, 1965; M.D., New York University, 1969*
 Constance J. Hayes. *B.S., St. Rose, 1959; M.D., Loyola, 1965*
 John J. Kangos. *B.S., Rutgers, 1945; M.D., Long Island College of Medicine, 1948*
 Michael Novogroder. *B.S., Brooklyn, 1965; M.D., State University of New York (Upstate), 1969*
 Tove S. Rosen. *B.A., Rochester, 1961; M.D., State University of New York (Downstate), 1965*
 Boris Rubinstein (also Psychiatry). *B.A., Colegio Israelita (Mexico City), 1961; M.D., Nacional (Mexico), 1970; M.P.H., Harvard, 1974*
 Jack Shiller. *B.A., North Carolina, 1947; M.D., Columbia, 1952*
 Joseph A. Silverman. *B.A., Princeton, 1952; M.D., Columbia, 1956*

Associate Clinical Professor of Psychiatry

- Arthur Green. *B.A., Rochester, 1951; M.D., Amsterdam, 1955*

Assistant Professors

- Kwame Anyana-Yeboah. *M.D., Ghana, 1972*
 Robyn Barst. *B.A., Rochester, 1972; M.D., North Carolina, 1976*
 Fredrick Bierman. *B.S., Union (Schenectady), 1969; M.D., State University of New York (Downstate), 1973*

- Vincent Bonagura (also Microbiology). *B.A., Columbia, 1971; M.D., 1975*
 Dennis Davidson. *B.S., St. Lawrence, 1970; M.D., Loyola Stritch School of Medicine, 1974*
 Catherine Driscoll. *B.S., Fairleigh Dickinson, 1967; M.D., Medical College of Pennsylvania, 1974*
 Candace Jean Erickson. *B.A., George Washington, 1969; M.D., Maryland, 1973*
 Ronald Emerson (also Neurology). *B.S., Bates, 1971; M.D., New York University, 1975*
 James Garvin. *B.A., Harvard, 1968; M.D., Jefferson, 1976*
 Gabriel G. Haddad. *B.S., American (Beirut), 1969; M.D., 1972*
 Karen Hein. *B.A., Wisconsin, 1960; M.D., Columbia, 1970*
 Sudha Kashyap. *M.B., B.S., St. John's (India), 1972*
 Phyllis C. Leppert (also Obstetrics and Gynecology). *M.S., Columbia, 1964; M.D., Yale, 1976*
 Joseph S. Levy. *M.D., Hadassah (Israel), 1971*
 Adrien Moessinger. *M.D., Lausanne, 1971*
 Nigel Paneth (also Public Health) (in the Sergievsky Center). *B.A., Columbia, 1968; M.D., Harvard, 1972; M.P.H., Columbia, 1978*
 Leila M. Pang (also Anesthesiology). *B.A., Hawaii, 1966; M.D., State University of New York (Downstate), 1970*
 Joan A. Regan. *B.A., Mt. St. Vincent (New York), 1969; M.D., Missouri, 1974*
 Ulana Sanocka. *B.S., Brooklyn, 1968; M.D., New York University, 1974*
 Karl F. Schulze. *B.A., Carleton, 1961; M.D., Rochester, 1965*
 Robert L. Seigle. *B.A., Northwestern, 1970; M.D., Columbia, 1974*
 Raymond I. Stark. *B.S., Columbia, 1963; M.D., 1970*
 Sten H. Vermund (also Public Health). *B.A., Stanford, 1974; M.D., Albert Einstein, 1977; M.Sc., D.P.H., London School of Tropical Medicine, 1981*
 Christine Ann Walsh. *M.D., Yale, 1973*

Assistant Professors of Clinical Pediatrics

- Bernard R. Feldman. *B.S., William and Mary, 1955; M.D., Chicago Medical School, 1959*
 Charles H. Feldman. *B.A., Columbia, 1966; M.D., State University of New York (Downstate), 1970*
 William Gerba. *B.S., Fordham, 1971; M.D., Albert Einstein, 1974*
 Burton Grebin. *B.A., Adelphi, 1962; M.D., New York Medical College, 1966*
 Sarmistha Bhaduri Hauger. *B.S., Texas, 1972; M.D., Loyola Stritch, 1976*
 Donald E. Hutchings (also Psychiatry). *B.A., Lake Forest, 1959; M.A., Chicago, 1963; Ph.D., Columbia, 1965*
 Matilde Irigoyen. *B.A., Buenos Aires, 1966; M.D., 1971*
 Ram Kairam (also Neurology). *M.B.B.S., Andhra (India), 1970*
 Celia Ores. *M.D., Berne (Switzerland), 1956*

Assistant Clinical Professors

- Rose G. Ames. *B.A., Barnard, 1939; M.D., Columbia, 1944*
 Alexander Blum, Jr. *B.S., Yale, 1944; M.D., Harvard, 1947*
 Matilda B. Brust. *B.A., Marietta, 1952; M.D., New York University, 1956*
 Roger Challop. *B.S., Brooklyn, 1963; M.D., New York Medical College, 1967*
 Yvonne T. Driscoll. *B.A., Trinity, 1958; M.D., Women's Medical College of Pennsylvania, 1962*
 T. Donald Eisenstein. *B.A., Johns Hopkins, 1952; M.D., Albany Medical College, 1956*
 Jane Eliot Fried (in Psychiatry). *B.A., Vassar, 1964; M.D., Columbia, 1970*
 Marguerite J. Gates. *B.A., Barnard, 1950; M.D., Columbia, 1954*
 Gustave Gavis. *B.A., Indiana, 1948; M.D., State University of New York (Downstate), 1952*
 Thurman B. Givan, Jr. *B.S., Pittsburgh, 1949; M.D., Columbia, 1953*
 Stephen Glaser. *B.A., Columbia, 1960; M.D., New York University, 1964*
 Bertram H. Grossman. *B.A., North Carolina, 1948; M.D., Georgetown, 1959*

- Jeannette J. Jansky (in Psychiatry). *B.S., Illinois, 1949; M.S., College of the City of New York, 1960; Ph.D., Columbia, 1970*
- Kenneth H. Katz. *B.A., Lafayette, 1968; M.D., New York Medical College, 1973*
- Murray D. Kuhr. *B.S., Cincinnati, 1961; M.D., Chicago, 1965*
- Betty C. M. L. Kuo. *B.A., Vassar, 1959; M.D., Albany Medical College, 1964*
- George Lazarus. *B.A., Yale, 1967; M.D., Columbia, 1971*
- Dean N. Martin. *B.A., Hofstra, 1959; M.D., Albany Medical College, 1963*
- Harriet E. McGurk. *B.A., Radcliffe, 1967; M.D., Albert Einstein, 1973*
- Daniel J. Melia. *B.A., Harvard, 1941; M.D., Columbia, 1949*
- Harriette R. Mogul. *B.A., Bryn Mawr, 1961; M.D., Albert Einstein, 1965*
- Damyanti Moorjani (also Rehabilitation Medicine). *B.S., Bombay, 1953; M.D., Grant (Bombay), 1957*
- Stanley Morrison. *B.A., Temple, 1963; M.D., George Washington, 1967*
- Herbert Poch. *B.A., Columbia, 1949; M.D., 1953*
- Morton H. Rachelson. *B.A., Syracuse, 1946; M.D., Tulane, 1950*
- Margaret M. Rice. *B.S., Marymount, 1943; M.D., New York Medical College, 1947*
- Roderick C. Richards. *B.A., Cornell, 1945; M.D., 1948*
- Louis Rodrigues. *B.S., College of the City of New York, 1955; M.D., State University of New York (Downstate), 1959*
- John S. Rosmaita. *B.A., St. Peter's, 1953; M.D., State University of New York, 1957*
- Malcolm S. Schwartz. *D.O., College of Osteopathic Medicine and Surgery, 1967*
- Edith M. J. Kuo-Ying Shen. *M.D., Ludwig-Maximilian (Munich), 1960*
- Kung-Tso Sheng. *M.D., St. John's (Shanghai), 1954*
- Elliot J. Siegel. *B.S., Pennsylvania, 1954; M.D., 1968*
- Gilbert Simon. *B.A., Colgate, 1958; M.D., Rochester, 1962*
- William H. Smith. *B.A., Rochester, 1941; M.D., 1944*
- Susan Spear. *B.A., Wellesley, 1968; M.D., Columbia, 1972*
- David Stiles. *B.A., Harvard, 1940; M.D., 1943*
- Martin B. Vita. *B.A., Yale, 1950; M.D., 1954*
- William W. Whitten. *B.A., Wesleyan, 1945; M.D., New York Medical College, 1947*
- David Wisotsky. *B.S., City College (New York), 1970; M.D., Albert Einstein, 1974*

Associate Research Scientists

- Elizabeth Anisfeld. *B.A., Toronto, 1960; M.A., McGill, 1961; Ph.D., 1964*
- David Evans. *B.A., Harvard, 1964; M.A., Northwestern, 1969; Ph.D., 1975*
- Helen L. E. Johnson. *B.A., Clark, 1968; M.A., Wisconsin, 1972; Ph.D., 1972*
- Moshe J. L. Levison. *B.A., Pennsylvania, 1965; Ph.D., Indiana, 1973*
- Rajasekhar Ramakrishnan. *B.Tech., India Institute of Technology, 1968; M.S., Columbia, 1971; D.Eng.Sci., 1974*
- Carol Seaman. *B.S., Southern California, 1964; M.S., New York University, 1977*
- Malathy Singh. *B.S., Madras, 1961; M.S., Baroda, 1965; Ph.D., Delhi, 1970*
- Joyce Weil. *B.S., Queens (New York), 1964; Ph.D., City University of New York, 1970*

Assistant Clinical Professor of Psychiatry

- Edwin A. Goldstein. *B.A., Brooklyn, 1952; M.D., Union (Albany), 1958*

LECTURERS

- Albert Aharon, M.D.
Armond V. Mascia, M.D.
Yaakov Schechter, Ph.D.

ASSOCIATES IN CLINICAL PEDIATRICS

- Gaya Aranoff, M.D.
Bruce J. Beeber, M.D.

ASSOCIATES (continued)

- Lilian Wah-Ying Chiu, M.D.
Elaine Choy Lee, M.D.
Maryann J. Colenda, M.D.
John L. Costa, M.D.
Robert A. Hands, M.D.
Alan Kanter, M.D.
Judith Luskin, M.D.

ASSOCIATES (continued)

- Peter F. Migel, M.D.
Robert M. Schwartz, M.D.

INSTRUCTORS IN CLINICAL PEDIATRICS

- Martha L. Amarant, M.D.
Dennis Brown, M.D.
Larry Paul Dana, M.D.

INSTRUCTORS (continued)

Leslie Davidson, M.D.
 Michele Denize, M.D.
 Arlene Falk, M.D.
 Stanley H. Gilbert, Jr., M.D.
 Robert A. Hands, Jr., M.D.
 Patrick Hicks-Hartman, M.D.
 Martha Ellen Katz, M.D.
 Marie B. Keith, M.D.
 Rosemary Klenk, M.D.
 Michael L. Lapkin, M.D.
 Dorothy Levine, M.D.
 Neil Minikes, M.D.
 Sylvia Morgan, M.D.
 Morton J. Seligman, M.D.
 D. Loran Southern, M.D.
 Margaret Ann Stillman, M.D.
 Lynn Sugarman, M.D.
 Nicki Lynn Timko, M.D.
 Mary Versfelt, M.D.
 Tova Yellin, M.D.

ASSISTANTS IN CLINICAL PEDIATRICS

Kuang Chung Hu Chien, M.D.
 Bernard Etra, M.D.
 Rosalinda Rubinstein, M.D.
 Susan Skalsky, M.D.
 Samuel T. Wilmit, M.D.

SENIOR STAFF ASSOCIATES

Mysore Gandhi, M.S.
 Joel Lipset, M.A.
 Frank T. Nakamura, B.S.
 Yvonne Wasilewski, M.A.

STAFF ASSOCIATES

Yelda Aksoy, M.S.
 Alia Bazy-Asaad, M.D.
 Susan P. Brinkworth, M.A.
 Evelyn Davis, M.D.
 Richard T. Henrich, B.S.
 Kazim Husain, M.D.

ASSOCIATES (continued)

Young-Ihl Kim, M.D.
 Eli Koenig, M.D.
 Dorcas Koenisberger, M.S.
 Suhwe Lee, M.S.
 Gaines Mimms, M.D.
 Mary Judith Murphy, M.D.
 Molly L. Nozyce, M.A.
 Linda D. O'Neill, M.S.
 Jim M. Quark, B.S.
 Eric L. Raisher, M.S.
 Robin Schwartz, M.S.
 Regina Spinazzola, M.D.
 Janice A. Stalcup, M.P.H.
 Mary E. Steir, M.S.
 Phyllis Taterka, M.S.
 Samuel Willinger, M.D.
 Paul Yellin, M.D.
 Christine L. Zucker, M.S.

At Mary Imogene Bassett Hospital

Associate Clinical Professor

Allan S. Cunningham. *B.A., Yale, 1962; M.D., Western Reserve, 1966*

Assistant Clinical Professor

Joe H. Cannon. *B.A., Vanderbilt, 1942; M.D., 1945*

ASSOCIATE IN CLINICAL PEDIATRICS

John G. Freehafer, M.D.

At Harlem Hospital

Associate Professor

Margaret Heagerty. *B.A., Seton Hall, 1957; B.S., West Virginia, 1959; M.D., Pennsylvania, 1961*

Associate Professors of Clinical Pediatrics

Wiener Leblanc. *B.S., Haiti, 1950; M.D., 1956*
 Gene-Ann Polk. *B.A., Oberlin, 1948; M.D., Women's Medical College of Pennsylvania, 1952; M.P.H., Columbia, 1958*

Assistant Professors

Ilene Fennoy. *B.A., Stanford, 1968; M.D., California (San Francisco), 1973*
 Alan Bruce Zubrow. *B.A., Pennsylvania, 1972; M.D., 1976*

Assistant Professors of Clinical Pediatrics

- Araceli R. Acajas. *M.D., Santo Tomas (Philippines), 1961*
 Josephine Kerr. *B.A., Cornell, 1947; M.D., New York University, 1951*
 Yusuf M. Khakoo. *M.B., B.S., Bombay, 1962*

Assistant Clinical Professors

- David Bateman. *B.A., Wooster, 1968; M.D., Tufts, 1973*
 Serge Fenelon. *M.D., Lausanne, 1973*
 Vincent E. Hutchinson. *M.B., B.S., West Indies, 1972*
 Cleveland Moore. *B.A., California (Berkeley), 1971; M.D., Stanford, 1976*
 Muriel M. Petioni. *B.S., Howard, 1934; M.D., 1937*
 Marguerita A. Silvera. *B.S., Brooklyn, 1969; M.D., Albert Einstein, 1973*
 Maruthi Vadapalli. *M.B., B.S., Andhra, 1967. D.C.H., 1968*
 Claudina Y. Wallace. *B.S., Howard, 1963; M.D., 1967*

INSTRUCTORS IN CLINICAL PEDIATRICS

- Beverly Anderson, M.D.
 Delores J. Gayle-Thompson, M.D.
 Anne Hutcheon, M.D.
 Robert Hutcheon, M.D.
 Carmen Martinez, M.D.
 Sheila Lynn Palevsky, M.D.
 Beverly A. Sheppard, M.D.
 Patricia A. Battle Thibou, M.D.

At Morristown Memorial Hospital

Associate Clinical Professors

- Stephen Wang. *B.A., Columbia, 1960; M.D., 1964*
 Philip R. Ziring. *B.A., New York University, 1958; M.D., 1962*

Assistant Clinical Professors

- William Chernack. *B.A., Cornell, 1966; M.D., New York Medical College, 1970*
 Martin Lewis Cohen. *M.D., State University of New York (Upstate), 1967*
 Ella Cummins. *B.A., Smith, 1935; M.D., Albany, 1939*
 David E. Knoop. *B.A., Harvard, 1958; M.D., Yale, 1962*
 Robert Kornblum. *B.A., Columbia, 1958; M.D., State University of New York (Downstate), 1962*
 William Lupatkin. *B.S., Columbia, 1965; M.S., 1966; Ph.D., 1970; M.D., Miami (Florida), 1974*
 Andrew Schenkman. *M.D., Chile, 1976*
 Lawrence M. Skolnick. *B.A., Queens (New York), 1968; M.D., New York University, 1972; M.P.H., North Carolina, 1980*
 Harold Starkman. *B.A., New York University, 1973; M.D., Albert Einstein, 1976*

STAFF ASSOCIATE

- Niecee Singer, M.S.

At Overlook Hospital

Associate Clinical Professors

- Solomon J. Cohen. *B.A., Cornell, 1944; M.D., Johns Hopkins, 1951*
 Gloria Schragar. *B.A., Brooklyn, 1944; M.D., Women's Medical College of Pennsylvania, 1948*

Assistant Clinical Professors

- Joseph I. Boylan. *B.A., Columbia, 1951; M.D., Yale, 1955*
 Frederick C. Braun, Jr. *B.S., Georgetown, 1951; M.D., Jefferson, 1955*
 Howard S. Britt. *B.A., M.D., Boston, 1970*
 Burton M. Feinsmith. *B.S., Arkansas, 1949; M.S., Florida, 1951; M.D., Berne, 1961*
 Benjamin H. Josephson. *B.S., North Carolina, 1949; M.D., New York Medical College, 1952*
 Joseph Kalbacher. *B.S., Yale, 1944; M.D., Cornell, 1946*
 John H. Krikorian. *B.A., Yale, 1958; M.D., Bowman-Gray, 1963*
 Carolkay Lissenden. *B.A., Pennsylvania, 1959; M.D., Women's Medical College of Pennsylvania, 1964*
 Lewis I. Sank. *B.A., Johns Hopkins, 1957; M.D., 1961*
 Steven A. Schlachter. *B.S., St. Peter's (New Jersey), 1971; M.D., George Washington, 1971*
 Frederic A. Schulaner. *B.S., Tufts, 1955; M.D., 1959*
 Margaret E. Symonds. *M.B., London, 1941; B.S., 1945*

ASSOCIATES IN CLINICAL PEDIATRICS

- Paul Avondoglio, M.D.
 Martin Diamond, M.D.
 Steven Halpern, M.D.
 Paul A. Kearney, M.D.
 Barry Lauton, M.D.
 Sandy P. Waran, M.D.

INSTRUCTORS IN CLINICAL PEDIATRICS

- Ghitta Eibschutz, M.D.
 Frank P. Frenda, M.D.
 Carl H. Herman, M.D.

INSTRUCTORS (continued)

- Alexander R. Horowitz, M.D.
 Victor S. Lamberto, M.D.
 Uday C. Mehta, D.C.H.
 Alice Merkrebs, M.D.
 Bharati S. Mullick, M.D.
 John Owen Percy, M.D.
 Vinnakota V. P. Rao, M.D.
 Dudley A. Roberts, M.D.
 Stanislaw Rosnowski, M.D.
 Arvind P. Shah, M.D.
 James Sorger, M.D.
 John F. Vigorita, M.D.

At St. Luke's-Roosevelt Hospital Center

Professor of Pediatrics

- Louis Z. Cooper. *B.S., Yale, 1954; M.D., 1957*

Associate Professors of Clinical Pediatrics

- Elena B. Klein. *M.D., State Institute of Medicine and Pharmacy (Rumania), 1953; Ph.D., Institute of Microbiology (Rumania), 1972*
 Doris L. Wethers. *B.S., Queens (New York), 1948; M.D., Yale, 1952*

Associate Clinical Professor

- Helen Rodriguez-Trias. *B.S., Puerto Rico, 1957; M.D., 1960*

Assistant Professors of Clinical Pediatric Psychology

- Madeline W. Appell. *B.A., Queens (New York), 1962; M.A., 1963*
 Jeanne Brooks-Gunn. *B.A., Connecticut College, 1969; Ed.M., Harvard, 1970; Ph.D., Pennsylvania, 1975*

Assistant Clinical Professors

- Dennis Allendorf. *B.S., Georgetown, 1965; M.D., New York Medical College, 1970*
 Garth Alperstein. *M.B., Ch.B., Cape Town, 1973*
 Anastasios Anastasiades. *M.D., Athens, 1950*
 Robert Antar. *B.S., Brooklyn, 1965; M.D., Louvain (Belgium), 1970*
 Chaya Chakrabarti. *B.Sc., Calcutta, 1963; M.D., 1969*
 Herbert I. Cohen. *M.D., Johns Hopkins, 1949*
 Ragabardial R. Dwarka. *B.S., Hebrew (Jerusalem), 1965; M.D., 1969*
 Joan M. Flanigan. *B.A., Case Western Reserve, 1962; M.D., 1966*
 Diane Hochlerin. *B.S., Brooklyn, 1962; M.D., Women's Medical College of Pennsylvania, 1966*
 Fadel M. Hochroth. *B.A., Louisville, 1953; M.D., 1957*
 Harry Kimmel. *B.A., St. Andrews (Bucharest), 1940; M.D., Bucharest, 1949*
 Katherine Lodyjensky. *M.D., Montreal, 1943*
 Neil Lombardi (also Neurology). *B.A., M.D., Boston, 1967*
 Monica Ruth Meyer. *B.A., Radcliffe, 1967; M.D., Case Western Reserve, 1973*
 Richard Mones. *B.A., Brooklyn, 1967; M.D., New York Medical College, 1971*
 Farrokh Sharivar. *M.D., Teheran, 1966*
 Shantha Subramaniam. *M.B., B.S., Madras, 1962*
 Lucy M. Swift. *B.A., Barnard, 1948; M.D., Columbia, 1953*
 Max F. Van Gilder. *B.S., Tulane, 1967; M.D., 1971*
 Ranjeet Viridi. *B.S., India, 1960; M.D., 1960*
 Elizabeth Watkins. *B.A., Randolph-Macon Women's College, 1947; M.D., Columbia, 1951*

ASSOCIATES IN CLINICAL PEDIATRICS

- Ricarda L. Baum, M.D.
 Renata Frenkel, M.D.
 Rodney L. Hite, M.D.
 Nancy Holahan, M.D.
 Thomas H. Hyatt, Jr., M.D.
 Ruth E. Kessler, M.D.
 Kusum Khanna, M.B., B.S.
 Priscilla W. Lewis, M.D.
 Richard Gary Merkler, M.D.
 Edward A. Nichols, M.D.
 Flora Ramirez, M.D.
 Brenda Harris Tynes, M.D.
 Thelma Verano-Santiago, M.D.

INSTRUCTORS IN CLINICAL PEDIATRICS

- Carlos Emilio Arzeno, M.D.
 Luminita M. David, M.D.
 Morel Duverseau, M.D.
 Christodoulos Iordanou, M.D.
 Martha Katz, M.D.
 Amelia Reyes, M.D.
 Melanie Rivenzon, M.D.
 Orlando Ivan Sola-Gomez, M.D.
 Michael Glen Teitel, M.D.
 Steven Tsoutsouras, M.D.

Pharmacology

David Hosack Professor and Chairman

- Brian F. Hoffman. *A.A., Princeton, 1943; M.D., Long Island College of Medicine, 1947*

Professors

- J. Thomas Bigger (also Medicine). *B.A., Emory, 1955; M.D., Georgia, 1960*
 Frederick G. Hofmann. *B.A., Michigan, 1943; Ph.D., Harvard, 1952*

- Norman Kahn (also Dental and Oral Surgery). *B.A., Columbia, 1954; D.D.S., 1958; Ph.D., 1964*
- Harold C. Neu (also Medicine). *B.A., Creighton, 1956; M.D., Johns Hopkins, 1960*
- Shi-Hsun Ngai (also Anesthesiology). *M.D., National Central (Nanking), 1944*
- Michael R. Rosen (also Pediatrics). *B.A., Wesleyan, 1960; M.D., State University of New York (Downstate), 1964*
- Wilbur H. Sawyer (Gustavus and Louis Pfeiffer Professor). *B.A., Harvard, 1942; M.D., 1945; Ph.D., 1950*
- Hsueh-Hwa Wang. *M.D., National Central (Nanking), 1946*
- Andrew L. Wit. *B.S., Bates, 1963; Ph.D., Columbia, 1968*

Adjunct Professors

- Paul F. Cranefield. *Ph.B., Wisconsin, 1946; Ph.D., 1951; M.D., Albert Einstein, 1964*
- Peter K. T. Pang. *B.Sc., Hong Kong, 1964; M.S., Yale, 1968; Ph.D., 1970*
- Jurg Schneider. *M.D., Basel (Switzerland), 1945*
- Sidney Spector (also Anesthesiology). *B.S., Denver, 1948; M.S., 1950; Ph.D., Jefferson, 1956*
- Robert M. Weiss. *B.S., Franklin and Marshall, 1957; M.D., State University of New York (Downstate), 1960*

Associate Professor

- John Bilezikian (also Medicine). *B.A., Harvard, 1965; M.D., Columbia, 1969*

Associate Professor of Pediatrics

- Joseph Graziano. *B.S., Long Island, 1967; Ph.D., Rutgers, 1971*

Adjunct Associate Professors

- Arthur Joel Blume. *B.A., Rochester, 1963; M.S., Syracuse, 1966; Ph.D., 1968*
- Marvin R. Blumenthal. *B.S., Michigan, 1946; M.D., Columbia, 1949*
- Ira Cohen. *B.A., Columbia, 1969; M.D., Ph.D., New York University, 1974*

Assistant Professors

- Kenneth Dangman. *B.S., Bucknell, 1971; M.A., M.Phil., Columbia, 1974; Ph.D., 1977*
- Peter Danilo, Jr. *Ph.D., Columbia, 1974*
- Pamela B. Garlick. *B.A., Oxford, 1973; Ph.D., 1979*
- Daniel J. Goldberg (also Neurology). *Ph.D., Yale, 1974*
- Jaya Haldar. *M.Sc., Calcutta, 1961; Ph.D., London, 1966*
- Douglas N. Ishii (in the Cancer Center). *B.A., California (Berkeley), 1967; Ph.D., Stanford, 1974*
- Alan M. Jeffrey (also Public Health). *B.S., Hull (England), 1966; Ph.D., University College of North Wales, 1970*
- Lou Katz (in the Cancer Center). *Ph.D., Wisconsin, 1959*
- Tuan Duc Pham (also Anatomy and Cell Biology). *B.S., St. Edward's (Texas), 1962; M.S., Loyola, 1967; M.Phil., Ph.D., Columbia, 1975*
- Richard B. Robinson. *Ph.D., Illinois, 1975*
- Steven A. Siegelbaum (in the Center for Neurobiology and Behavior). *Ph.D., Yale, 1978*

Adjunct Assistant Professors

- Edward B. Kirsten. *B.S., Fairleigh Dickinson, 1962; M.S., New York University, 1966; Ph.D., City College (New York), 1969*

Robert S. Sloviter. *B.S., Drexel, 1973; Ph.D., Pennsylvania State, 1978*
 Lawrence Tilley. *D.V.M., Iowa State, 1969*

Adjunct Associate Research Scientist

Lance L. Simpson. *B.A., Vanderbilt, 1966; Ph.D., California (Berkeley), 1969*

LECTURER

Kwang Soo Loo, M.D.

ASSOCIATES (continued)

Samuel M. Ross, B.E.E. (Electrical Engineering)

ASSOCIATES

Penelope Altman Boyden, Ph.D.

Kenneth W. Hewett, Ph.D.

STAFF ASSOCIATES

William Eng, B.S.

Irina Golyakhovsky, Ph.D.

Arthur Hoffmeyer, B.S.

Iris Nemhauser, Ph.D.

Jorg Dietrich Schoenen, M.D.

RESEARCH ASSOCIATES

Truman R. Brown, Ph.D.

Robert J. Hariman, M.D.

Rosemary K. Pang, Ph.D.

Physiology

John C. Dalton Professor and Chairman

Samuel C. Silverstein. *B.A., Dartmouth, 1958; M.D., Albert Einstein, 1963*

Professors

Qais Al-Awqati (also Medicine). *M.B., Ch.B., Baghdad, 1962*

Shu Chien. *M.B., National Taiwan, 1954; Ph.D., Columbia, 1957*

Eric R. Kandel (also Psychiatry). *B.A., Harvard, 1952; M.D., New York University, 1956*

Irving Kupferman (also Psychiatry). *B.S., Florida, 1959; Ph.D., Chicago, 1964*

William L. Nastuk. *B.S., Rutgers, 1939; Ph.D., 1945*

Mero Nocenti. *B.A., West Virginia, 1951; M.S., 1952; Ph.D., Rutgers, 1955*

David Schachter. *B.S., New York University, 1946; M.D., 1949*

James H. Schwartz (also Neurology). *B.S., Columbia, 1954; M.D., New York University, 1959; Ph.D., Rockefeller, 1964*

Associate Professors

Martin Blank. *B.S., College of the City of New York, 1954; Ph.D., Columbia, 1957; Ph.D., Cambridge, 1959*

Raimond Emmers. *B.A., East Texas Baptist, 1953; M.A., North Carolina, 1955; Ph.D., Syracuse, 1958*

Michel Ferin (in Obstetrics and Gynecology). *M.D., Louvain (Belgium), 1964*

Jorge Fischbarg (in Ophthalmology). *M.D., Buenos Aires, 1962; Ph.D., Chicago, 1971*

Claude P. J. Ghez (also Neurology). *B.S., Geneva, 1960; M.D., Harvard, 1964*

Research Scientist

Shunichi Usami. *M.B., Sheffield, 1972; Ph.D., London, 1979*

Assistant Professors

Kung-Ming Jan (also Medicine). *M.B., National Taiwan, 1967; Ph.D., Columbia, 1971*

Herbert Lipowsky. *M.S., Polytechnic Institute of Brooklyn, 1968; Ph.D., California (San Diego), 1975*

Hugh Nellans (in Medicine). *B.A., Lawrence, 1967; Ph.D., Yale, 1971*

Associate Research Scientist

John Cresswell Firrell. *B.Sc., Sheffield, 1972; Ph.D., London, 1979*

Adjunct Associate Research Scientists

Ronald D. Carlin. *B.S., Fairleigh Dickinson, 1967; M.S., 1969; M.Phil., Columbia, 1973; Ph.D., 1975*

Dean A. Handley. *B.S., Lycoming, 1971; M.S., Rutgers, 1976; Ph.D., 1978*

RESEARCH ASSOCIATES

Jack T. Alexander, B.S.

Szloma Kowarski, M.A.

STAFF ASSOCIATES

Valentin V. Corpus, D.D.M.

Robert G. King, B.Sc.

Psychiatry**Professor of Clinical Psychiatry and Acting Chairman**

Sidney Malitz. *B.S., Tulane, 1943; M.D., Chicago Medical School, 1946*

At New York State Psychiatric Institute**Professors**

Eric R. Kandel (also Physiology). *B.A., Harvard, 1952; M.D., New York University, 1956*

Donald F. Klein. *B.A., Colby, 1947; M.D., State University of New York (Downstate), 1952*

Irving Kupferman (also Physiology) (in the Center for Neurobiology and Behavior). *B.S., Florida, 1959; Ph.D., Chicago, 1964*

Edward J. Sachar (Lawrence C. Kolb Professor). *B.A., Harvard, 1952; M.D., Pennsylvania, 1956*

Robert L. Spitzer. *B.A., Cornell, 1953; M.D., New York University, 1957*

Robert J. Weiss (also Medicine) (also Public Health). *B.A., George Washington, 1947; M.D., Columbia, 1951*

Professor of Biochemistry

Maurice M. Rapport. *B.S., College of the City of New York, 1940; Ph.D., California Institute of Technology, 1946*

Professor of Dentistry

Austin H. Kutscher. *B.A., New York University, 1945; D.D.S., Columbia, 1946*

Professor of Medical Psychology

Samuel Sutton. *Ph.D., Chicago, 1955*

Professor of Neuropathology

Leon Roizin. *B.A., State Lyceum (Bessarabia), 1930; M.D., Royal University (Milan), 1936*

Professor of Public Health

Denise B. Kandel (Sociomedical Sciences). *B.A., Bryn Mawr, 1952; M.A., Columbia, 1953; Ph.D., 1960*

Professor of Social Sciences

Bruce Dohrenwend (also Public Health) (Epidemiology). *B.A., Columbia, 1950; M.A., 1951; Ph.D., Cornell, 1955*

Professors of Clinical Psychiatry

Gene G. Abel. *M.D., Iowa, 1965*

H. Donald Dunton (in Pediatrics). *M.D., Rochester, 1945*

L. Erlenmyer-Kimling (in Human Genetics and Development). *B.S., Columbia, 1957; Ph.D., 1960*

Ronald R. Fieve. *B.A., Wisconsin, 1952; M.D., Harvard, 1955*

Archie R. Foley. *B.A., Queens (Canada), 1943; M.D., C.M., 1947; M.S., Columbia, 1962*

Lothar Hidro-Franck. *M.D., Columbia, 1948*

Alexander H. Glassman. *B.A., Illinois, 1956; M.D., 1958*

Murray Glusman. *B.S., New York University, 1934; M.D., 1938*

Barry J. Gurland. *M.B., Ch.B., Cape Town, 1955*

Joseph Jaffe. *B.A., Columbia, 1944; M.D., New York University, 1947*

Donald S. Kornfeld. *B.S., Franklin and Marshall, 1950; M.D., Yale, 1954*

John D. Rainer (in Human Genetics and Development). *B.A., Columbia, 1941; M.A., 1944; M.D., 1951*

James H. Ryan. *B.A., Yale, 1952; M.D., Harvard, 1956*

David Shaffer (also Pediatrics). *M.D., London, 1961*

John Weber. *B.A., Duke, 1939; M.D., Yale, 1943*

Professor of Clinical Psychiatry Epidemiology

Thomas S. Langner (in Public Health). *B.A., Harvard, 1948; Ph.D., Columbia, 1954*

Professors of Clinical Psychology

Anke Ehrhardt. *Ph.D., Dusseldorf, 1969*

Rachel Gittelman. *B.A., College of the City of New York, 1957; Ph.D., Columbia, 1966*

Clinical Professors

Richard Druss. *B.A., Yale, 1955; M.D., Columbia, 1959*

Richard A. Gardner. *B.A., Columbia, 1952; M.D., State University of New York, 1956*

Willard Gaylin. *B.A., Harvard, 1947; M.D., Case Western Reserve, 1951*

Roger MacKinnon. *M.D., Columbia, 1950*

Lionel Ovesey. *B.A., California (San Francisco), 1937; M.D., 1941*

Ethel Person. *B.A., Chicago, 1956; M.D., New York University, 1960*

Clinical Professor of Medical Psychology

Rita Rudel. *B.S., College of the City of New York, 1946; M.A., 1949; Ph.D., New York University, 1955*

Associate Professor of Medical Psychology

Jacques Rutschmann. *D.Sc., Geneva, 1956*

Associate Professor of Neuropathology

Mavis Kaufman (in Pathology). *M.D., New York Medical College, 1944*

Associate Professor of Clinical Neurobiology and Behavior

Vincent F. Castellucci. *B.A., Laval, 1960; B.Sc., 1964; Ph.D., Washington (St. Louis), 1968*

Associate Professor of Clinical Neurochemistry

Hadassah Tamir. *M.S., Hebrew (Jerusalem), 1955; Ph.D., Israel Institute of Technology, 1959*

Associate Professor of Clinical Pathology

Liselotte Graf. *M.D., Vienna, 1937*

Associate Professors of Clinical Psychiatry

Amiram Barkai. *M.Sc., Hebrew (Jerusalem), 1963; Ph.D., 1970*

Miron Baron. *M.D., Tel Aviv, 1972*

Ruth Bennett (Sociology) (in Public Health). *B.A., Brooklyn, 1955; Ph.D., Columbia, 1962*

Jerrold S. Maxmen. *B.A., Wayne State, 1963; M.D., 1967*

Frederic M. Quitkin. *B.A., Princeton, 1958; M.D., State University of New York (Downstate), 1962*

Stuart Yudofsky. *B.A., New York University, 1966; M.D., Baylor, 1970*

Associate Professors of Clinical Psychology

Judith V. Becker. *M.S., Eastern Washington State, 1968; Ph.D., Southern Mississippi, 1975*

W. Crawford Clark. *Ph.D., Michigan, 1958*

Dennis D. Kelly. *Ph.D., Columbia, 1966*

Heino F. L. Meyer-Bahlburg. *Ph.D., Dusseldorf, 1970*

Judith Rabkin. *B.A., Wellesley, 1958; Ph.D., New York University, 1967; M.P.H., Columbia, 1974*

Associate Professor of Clinical Psychopharmacology

Thomas Cooper. *M.A., Fairleigh Dickinson, 1970*

Associate Clinical Professors

Anne E. Bernstein. *B.A., Barnard, 1958; M.D., Albert Einstein, 1962*

Paul A. Bradlow. *M.D., Hahnemann, 1946*

Gloria Faretra. *M.D., Georgetown, 1952*

Rodman Gilder, Jr. *M.D., Columbia, 1944*

Arthur Green. *B.A., Rochester, 1951; M.D., Amsterdam (The Netherlands), 1955*

Stanley Heller. *B.A., Yale, 1956; M.D., Columbia, 1960*

Winslow R. Hunt. *B.A., Chicago, 1946; M.A., 1950; M.D., Columbia, 1958*

Robert S. Liebert. *B.S., Syracuse, 1951; M.A., Clark, 1956, M.D., New York University, 1960*

Mary C. MacKay. *M.D., Dalhousie (Canada), 1959*

Eric Marcus (also Medicine). *B.A., Columbia, 1965; M.D., Wisconsin, 1969*

Donald I. Meyers. *B.S., Franklin and Marshall, 1946; M.D., Jefferson, 1950*

Helen C. Meyers. *B.A., Hunter, 1945; M.D., New York University, 1949*

John F. O'Connor. *B.S., Columbia, 1948; M.D., State University of New York, 1952*

Seymour Post. *M.D., New York University, 1947*

Daniel Shapiro. *M.D., Illinois, 1945*

Leonard M. Sheehy. *B.A., Harvard, 1960; M.D., McGill, 1968*

Henry I. Spitz. *B.A., Lafayette, 1961; M.D., New York Medical College, 1965*
 Ralph N. Wharton. *M.D., Columbia, 1957*

Associate Clinical Professor of Medical Psychology

Kenneth Frank. *M.S., Columbia, 1964; Ph.D., 1960*

Associate Clinical Professor of Neuropathology

Nicholas J. Willson. *B.S., St. Peter's, 1959; M.D., Seton Hall, 1963*

Associate Clinical Professor of Psychiatric Social Work

Bluma Swerdloff. *D.S.W., Columbia, 1960*

Research Scientist

Morton Levitt. *M.S., George Washington, 1959; Ph.D., Howard, 1966*

Assistant Professors of Anatomy and Cell Biology

Craig H. Bailey (in the Center for Neurobiology and Behavior). *B.A., Lehigh, 1967; M.S., 1969; Ph.D., 1973*

Samuel Schacher (in the Center for Neurobiology and Behavior). *B.S., Columbia, 1971; M.A., 1974; Ph.D., 1976*

Klaudiusz R. Weiss (in the Center for Neurobiology and Behavior) *M.A., Warsaw, 1967; Ph.D., State University of New York (Stony Brook), 1973*

Assistant Professors of Biochemistry

George Alexander. *B.S., Hobart, 1949; Ph.D., Rutgers, 1953*

Herbert L. Meltzer. *B.S., Long Island, 1942; Ph.D., Columbia, 1950*

Assistant Professors of Clinical Psychiatry

Jerry Finkel (also Medicine). *B.A., Columbia, 1957; M.D., 1961*

David Friedman. *B.A., City University of New York, 1965; M.A., 1968; Ph.D., 1972*

Abby Joy Fyer. *B.A., Reed, 1969; M.D., New York University, 1973*

Madelyn Schwartz Gould. *A.A., Princeton, 1974; M.P.H., Columbia, 1976; M.Phil., 1978*

Laurence L. Greenhill. *B.A., Columbia, 1963; M.D., Albert Einstein, 1967*

Kenneth Greenspan. *M.D., Albert Einstein, 1963*

Janos Kurucz. *M.D., Budapest, 1950*

Michael R. Liebowitz. *B.A., Yale, 1965; M.D., 1969*

Patrick J. McGrath, Jr. *B.S., Seton Hall, 1970; M.D., Columbia, 1974*

Craig E. Polite. *B.A., Toledo, 1969; M.A., Michigan State, 1971; Ph.D., 1972*

Steven Paul Roose. *B.A., Harvard, 1970; M.D., Mt. Sinai, 1974*

Lawrence Sharpe. *D.P.M., London, 1961*

Andrew Skodol. *B.A., Yale, 1967; M.D., Pennsylvania, 1971*

Bernard T. Walsh. *B.A., Princeton, 1967; M.D., Harvard, 1972*

Assistant Professors of Clinical Psychology

Edward Scott Charles. *B.A., City University of New York, 1965; M.A., 1968; M.A., New School for Social Research, 1974*

Donald J. Dillon. *Ph.D., Fordham, 1955*

Helen Hanesian. *B.S., State University of New York (Buffalo), 1953; M.A., Columbia, 1961; Ed.D., 1966*

- Donald E. Hutchings (also Pediatrics). *B.A., Lake Forest, 1959; M.A., Chicago, 1963; Ph.D., Columbia, 1965*
- Stephen E. Karpiak. *Ph.D., Fordham, 1972*
- Dolores Kreisman. *B.A., Barnard, 1953; Ph.D., Columbia, 1969*
- Isak Prohovnik. *M.Sc., Lund (Sweden), 1980; Ph.D., 1981*
- Michael Seth Quittman. *B.A., Queens (New York), 1968; Ph.D., Purdue, 1974*
- Cornelis Stokman. *B.A., Nijmegen (The Netherlands), 1962; M.A., Columbia, 1964; Ph.D., 1967*

Assistant Professor of Clinical Psychiatric Social Work

- Janet B. Williams. *B.S., Tufts, 1969; M.S., Southeastern Massachusetts, 1972; M.S.W., Columbia, 1974*

Assistant Professors of Clinical Social Sciences

- Alexander Askenazy. *Ph.D., Columbia, 1962*
- Muriel Hammer. *Ph.D., Columbia, 1961*
- Carol C. Schwartz (in Public Health). *B.S., Columbia, 1962; M.S.N., Yale, 1965; M.Phil., 1967; Ph.D., 1969*

Assistant Professor of Clinical Social Work

- Nettie Terestman. *M.S.W., Columbia, 1940; D.S.W., 1963*

Adjunct Assistant Professor of Anatomy and Cell Biology

- Robert Bowker. *B.S., Springfield, 1969; V.M.D., Pennsylvania, 1973; Ph.D., 1979*

Adjunct Assistant Professor of Public Health

- Neil Jay Risch (Biostatistics). *B.S., California Institute of Technology, 1972; M.S., Illinois, 1974; Ph.D., California (Los Angeles), 1979*

Assistant Clinical Professors

- Syed Abdullah. *M.A., Calcutta, 1961; M.B., 1962*
- Harry D. Albert. *B.A., Johns Hopkins, 1962; M.D., 1965*
- Morton J. Aronson. *B.A., Temple, 1944; M.D., 1947*
- John A. Atchley. *M.D., Columbia, 1944*
- Athanasia Balkoura. *M.D., Athens, 1960*
- Leah Beck. *M.D., Women's Medical College of Pennsylvania, 1943*
- Robinette Bell. *B.A., Smith, 1951; M.D., Columbia, 1962*
- Raymond Bernick. *B.S., Dalhousie (Canada), 1956; M.D., 1961*
- Stanley Bone. *B.S., Massachusetts Institute of Technology, 1970; M.D., Mt. Sinai, 1974*
- Edward N. Brennan. *B.S., Trinity (Connecticut), 1951; M.D., Yale, 1955*
- Paul F. Califano. *B.A., Adelphi, 1950; M.D., State University of New York (Downstate), 1954*
- Ian Alberto Canino. *B.S., Georgetown, 1966; M.D., Puerto Rico, 1970*
- Harvey R. Chertoff. *B.A., Columbia, 1962; M.D., Albert Einstein, 1966*
- Stanley J. Coen. *B.A., Columbia, 1958; M.D., 1962*
- Frances Cohen. *B.A., Harvard, 1971; M.D., Columbia, 1975*
- Max P. Cohen. *M.D., New York Medical College, 1947*
- Louise Coleman. *M.D., Southern California, 1948*
- Francine Courmos. *B.S., City College (New York), 1967; M.D., New York University, 1971*
- DeWitt L. Crandell. *M.D., Arkansas, 1955*
- Barbara H. DeBetz. *M.D., Miami (Florida), 1970*
- Zira De Fries. *M.D., New York Medical College, 1942*

- Leonard Diamond. *B.A., Tulane, 1949; M.D., State University of New York (Downstate), 1973*
- Richard A. Dickes. *B.A., Columbia, 1963; M.D., Albert Einstein, 1967*
- Robert M. Elvolve. *B.A., Michigan, 1962; M.D., Chicago, 1966*
- Charles F. Entelis. *M.D., Virginia, 1974*
- James W. Flax. *B.A., Antioch, 1971; M.D., Minnesota, 1974*
- Gerald I. Fogel. *M.D., Michigan, 1962*
- Bruce Forester. *B.A., Dartmouth, 1961; M.D., Columbia, 1965*
- Eugene A. Friedberg. *M.D., Buffalo, 1958*
- Bimalendu Ganguly. *M.B., B.S., Calcutta Medical College (India), 1964*
- Lee R. Gardner. *B.A., Barnard, 1955; M.D., Columbia, 1959*
- Myron R. Gershberg. *B.A., Cornell, 1955; M.A., 1956; M.D., Buffalo, 1960*
- Iona H. Ginsburg. *B.A., Vassar, 1953; M.D., Columbia, 1957*
- Richard J. Glavin. *B.A., Cornell, 1951; M.D., Rochester, 1955*
- Ana B. Glick. *B.A., Bennington, 1958; M.D., New York Medical College, 1963*
- Robert Glick. *B.A., Yale, 1962; M.D., Columbia, 1966*
- Edwin A. Goldstein (in Pediatrics). *B.A., Brooklyn, 1952; M.D., Union (Albany), 1958*
- Lloyd A. Hamilton, Jr. *B.A., Yale, 1950; M.D., Harvard, 1954*
- Harvey M. Hammer. *B.A., Cornell, 1956; M.D., New York Medical College, 1960*
- Martin V. Hart. *M.D., State University of New York (Downstate), 1950*
- Rose Hartmann. *B.A., New York University, 1937; M.D., Women's Medical College of Pennsylvania, 1945*
- Myra S. Hatterer. *B.A., New York University, 1955; M.D., New York Medical College, 1959*
- Gregory Heimark. *B.A., St. Olaf (Minnesota), 1956; M.D., Columbia, 1960*
- Michelle L. Hirsch. *B.S., City College (New York), 1968; M.D., State University of New York (Syracuse), 1973*
- Joel S. Hoffman. *B.A., Harvard, 1959; M.D., Columbia, 1962*
- Steven E. Hyler. *B.A., New York University, 1971; M.D., New York Medical College, 1975*
- Roberta Jaeger. *B.A., Barnard, 1963; M.D., Columbia, 1966*
- David Jaffe. *M.D., Jefferson, 1950*
- Frank S. Jewett (also Dentistry). *B.A., Yale, 1953; M.D., Columbia, 1957*
- Lila J. Kalinich. *B.A., Northwestern, 1966; M.D., 1969*
- Neil B. Kavey. *B.A., Princeton, 1965; M.D., Columbia, 1969*
- Thomas Kranjac. *B.A., New York University, 1970; M.D., New York Medical College, 1975*
- Peter Laderman. *B.S., College of the City of New York, 1940; M.D., New York Medical College, 1947*
- Frederick Lane. *B.A., Cornell, 1949; M.D., Yale, 1953*
- Leon Lefer. *B.A., New York University, 1941; M.D., Lausanne, 1952*
- Burton Lerner. *B.A., Columbia, 1953; M.D., 1957*
- Steven J. Levitan. *B.A., New York University, 1961; M.D., Buffalo, 1965*
- David Y. Levine. *M.D., New York University, 1961*
- William McFarlane. *B.A., Earlham (Indiana), 1965; M.D., Columbia, 1970*
- Eric Marcus (also Social Medicine). *B.A., Columbia, 1965; M.D., Wisconsin, 1969*
- Frederick Mendelsohn. *B.A., Harvard, 1954; M.D., Stanford, 1958*
- Michael Milano. *B.A., Harvard, 1960; M.D., Albany Medical College, 1964*
- Robert S. Mumford. *M.D., McGill, 1943*
- Philip R. Muskin. *B.A., Cornell, 1969; M.D., New York Medical College, 1974*
- Jaime Nos. *M.D., Valencia (Spain), 1967; M.P.H., Columbia, 1975*
- David Douglas Olds. *B.A., Yale, 1960; M.D., Columbia, 1981*
- Louis Padovano. *B.S., Georgetown, 1952; M.D., 1956*
- Robert P. Parkin. *M.D., Dalhousie (Canada), 1950*
- David Peretz. *B.A., College of the City of New York, 1954; M.A., Columbia, 1955; M.D., New York University, 1959*
- Kathryn F. Prescott. *M.D., New York University, 1950*

- Lyle E. Rosnick. *B.A., Columbia, 1970; M.D., 1974*
 Arnold Rothstein. *B.A., Brown, 1958; M.D., Chicago Medical School, 1962*
 Boris Rubinstein (also Pediatrics). *B.A., Colegio Israelita (Mexico City), 1961; M.D., Nacional (Mexico), 1970; M.P.H., Harvard, 1974*
 Barbara Sacco. *R.N., Mary Immaculate Hospital School of Nursing, 1958*
 M. Bruce Sarlin. *B.A., M.D., Tulane, 1957*
 Irene B. Seeland. *M.D., Heidelberg, 1965*
 Lawrence Shaderowsky. *B.A., Chicago, 1956; M.D., New York Medical School, 1960*
 Edward M. Shelley. *B.A., Columbia, 1960; M.D., State University of New York (Downstate), 1958*
 Charles Siegal. *B.A., New York University, 1954; M.D., State University of New York (Downstate), 1958*
 Frieda H. Spady. *B.S., Columbia, 1963; M.D., New York Medical College, 1967*
 Jerome Steiner. *B.A., Chicago, 1949; M.A., 1951; M.D., State University of New York (Downstate), 1962*
 Jonathan W. Stewart. *B.A., Swarthmore, 1967; M.D., Yale, 1971*
 Diane L. Stone. *B.A., Pennsylvania, 1966; M.D., Columbia, 1970*
 Ann R. Turkel. *B.A., Barnard, 1947; M.D., Albany Medical College, 1952*
 Gloria M. Warner. *M.D., New York University, 1959*
 Martin Weiler. *B.A., Syracuse, 1949; M.A., Columbia, 1951; M.D., Chicago Medical School, 1954*
 Josef H. Weissberg. *M.S., Albany Medical College, 1952*
 George H. Wilkie. *M.D., Harvard, 1957*
 Donald A. Winn. *M.D., Oklahoma, 1957*
 Beth K. Yudofsky. *B.A., Smith, 1972; M.D., Columbia, 1976*

Assistant Clinical Professor of Pediatrics

- Jane Eliot Fried. *B.A., Vassar, 1964; M.D., Columbia, 1970*

Assistant Clinical Professor of Pediatric Psychology

- Jeannette J. Jansky. *B.S., Illinois, 1949; M.S., College of the City of New York, 1960; Ph.D., Columbia, 1970*

Assistant Clinical Professors of Medical Psychology

- Mark J. Blechner. *M.S., Yale, 1975; Ph.D., 1977*
 Melinda Broman. *B.A., Cornell, 1967; Ph.D., Rutgers, 1977*
 David Coron. *B.A., Grinnell, 1971; M.A., Syracuse, 1974; Ph.D., Ottawa, 1979*
 Irwin Mansdorf. *M.A., Adelphi, 1973; Ph.D., 1976*
 Letty Munz. *B.A., New York University, 1950; M.D., College of the City of New York, 1952; Ph.D., Columbia, 1974*
 Dennis Shuman. *B.A., Brandeis, 1972; Ph.D., Harvard, 1976*
 Eric H. Singer. *Ph.D., New York University, 1975*
 Gail L. Wasserman. *B.A., Pennsylvania, 1967; M.A., Illinois, 1970; Ph.D., City University of New York, 1977*

Assistant Clinical Professors of Psychiatric Social Work

- Miriam Gibbon. *B.A., Antioch, 1954; M.S.W., Columbia, 1957*
 Bobba Jean Moody. *B.A., Hunter, 1964; M.S.W., Fordham, 1968*
 David McDonnell. *B.A., St. Mary's (Baltimore), 1964; M.S.W., Pennsylvania, 1966; D.S.W., 1972*

Associate Research Scientists

- Samuel W. Anderson. *B.A., George Washington, 1958; Ph.D., Harvard, 1965*
 David P. Birkett. *M.B., B.Ch., South Wales, 1957*
 Richard L. Blumenthal. *B.A., Cornell, 1947; M.A., New School for Social Research, 1951; Ph.D., New York University, 1961*
 Barbara Ann Cornblatt. *B.A., Syracuse, 1964; M.B.A., City University of New York, 1977; Ph.D., New School for Social Research, 1978*
 Richard Feldman. *Ph.D., Columbia, 1968*
 Mitchell L. Kietzman. *Ph.D., California (Los Angeles), 1962*
 Sahebarao Mahadik. *Ph.D., Poona (India), 1969*
 Mary S. Mittelman. *M.S., Columbia, 1969; Dr.P.H., 1980*
 John Nee. *B.S., National Taiwan, 1966; Ph.D., Pennsylvania State, 1973; M.P.H., Columbia, 1977*
 Arthur S. Perumal. *B.Sc., Madras, 1958; M.Sc., 1963; Ph.D., Indian Institute of Science, 1969*
 Stephanie Portnoy. *Ph.D., Columbia, 1968*
 Graham F. Pringle. *Ph.D., New York University, 1982*
 Kurt Salzinger. *Ph.D., Columbia, 1954*
 Suzanne Salzinger. *Ph.D., Columbia, 1964*
 David E. Wilder. *Ph.D., Columbia, 1959*

SPECIAL LECTURERS

- Viola W. Bernard, M.D.
 John A. Cook, M.D.
 Katrina De Hirsch, B.A.
 Marjorie H. Frank
 George Goldman, M.D.
 Soll Goodman, M.D.
 George A. Jervis, M.D.
 Henriette R. Klein, M.D.
 Lawrence C. Kolb, M.D.
 Bernard Pacella, M.D.
 Herbert Spiegel, M.D.
 Leo Srole, M.D.
 Alberta Szalita, M.D.
 Virginia Wilking, M.D.
 Joseph Zubin, M.D.

LECTURERS

- Kenneth Z. Altschuler, M.D.
 Ann H. Appelbaum, M.D.
 Jacob A. Arlow, M.D.
 Stuart A. Asch, M.D.
 Henry Bachrach, Ph.D.
 Bruce Ballard, M.D.
 José Barchilon, M.D.
 Beatrice Beebe, M.D.
 Milton M. Berger, M.D.
 Hector Bird, M.D.
 Marion S. Blank, Ph.D.
 Henry Brill, M.D.
 Alexander Broden, M.D.
 Gerard E. Bruder, Ph.D.
 Arnold M. Cooper, M.D.
 Richard J. Davidson, Ph.D.
 Paul William DeBell, M.D.

LECTURERS (continued)

- Lawrence Deutsch, M.D.
 Samuel L. Feder, M.D.
 Allen Frances, M.D.
 Sheldon Gaylin, M.D.
 Barbara Gillam-Lawergren, Ph.D.
 Matthew Gold, M.S.
 Eugene L. Goldberg, M.D.
 Marianne R. Goldberger, M.D.
 David S. Goldman, M.D.
 Gary Grad, M.D.
 Lillian Gross, M.D.
 William I. Grossman, Ph.D.
 Ernest M. Gruenberg, M.D.
 Gad Hakerem, Ph.D.
 Howard F. Hunt, Ph.D.
 Richard A. Isay, M.D.
 Jerome Jaffe, M.D.
 Steven E. Katz, M.D.
 Otto F. Kernberg, M.D.
 Paulina Kerberg, M.D.
 Gilbert W. Kliman, M.D.
 Alan M. Levy, M.D.
 Ee-Sing Lo, Ph.D.
 Erica Loutsch, M.D.
 Mark Mankoff, M.D.
 Murial Morris, M.D.
 Wayne A. Myers, M.D.
 Abbas Nahas, M.D.
 John M. Oldham, M.D.
 Samuel W. Perry, M.D.
 Robert W. Rieber, Ph.D.
 Bennett L. Rosner, M.D.

LECTURERS (continued)

- Ellen Rowntree, M.D.
 Franklin D. Russek, M.D.
 Harold Sackeim, Ph.D.
 Michael Sacks, M.P.H.
 Safa Saribeyoglu, M.D.
 Roy Schafer, Ph.D.
 Jonah W. Schein, M.D.
 Jesse Schomer, M.D.
 Geri Ellen Schwartz, Ph.D.
 Sally Severino, M.D.
 Bonnie Jean Spring, Ph.D.
 Leo Stone, M.D.
 Michael Stone, M.D.
 Milton Viederman, M.D.
 Marvin Wasserman, M.D.
 Martin S. Willick, M.D.
 Sheldon Zimberg, M.D.

ASSOCIATES IN CLINICAL PSYCHIATRY

- Donald C. Bell, M.D.
 Alvin J. Glick, M.D.
 Ivan Goldberg, M.D.
 Gurston Goldin, M.D.
 Arthur R. Jacobs, M.D.
 Naomi Leiter, M.D.
 Virginia Lozzi, M.D.
 Ira L. Mintz, M.D.
 Joseph C. Napoli, M.D.
 Gerda Strika, M.D.
 Hector O. Varas, M.D.

RESEARCH ASSOCIATE

- Anita K. Fischer, M.A.
 Kazuo Yamaguchi, Ph.D.

INSTRUCTORS IN CLINICAL
PSYCHIATRY

Geary E. Ahern, M.D.
 Satwani Ahluwalia, M.B.,
 B.S.
 Paul J. Ambrosini, M.D.
 Ilana L. Appelby, Ph.D.
 John J. Barsa, M.D.
 Barbara J. Bouley, M.D.,
 O.T.R.
 Abraham A. Bridger, M.D.
 Alexis Brosen, M.D.
 Janel S. Carino, M.D.
 Edmund Chaitman, M.D.
 Leon Chattah, M.D.
 Daniel Eliot Cohen, M.D.
 Charles Andrew Dackis,
 M.D.
 Susan M. Deakins, M.D.
 Dominick Di Fabio, M.D.
 James E. Dillon, M.D.
 Jennifer I. Downey, M.D.
 Paula Eagle, M.D.
 Katherine Falk, M.D.
 Sylvia M. Furstenberg, M.D.
 Jack Matthew Gorman,
 M.D.
 Rosalie Greenberg, M.D.
 Stanley M. Hertz, M.D.
 Martin J. Hoffman, M.D.
 Stanislaw P. Jonas, M.D.
 Andres M. Kanner, M.D.
 Sherry Katz-Bearnot, M.D.
 Bonnie Kaufman, M.D.
 Robert Kertzner, M.D.
 Harold S. Koplewicz, M.D.

INSTRUCTORS (*continued*)

Richard A. Kresch, M.D.
 Jean Keller Miller, M.D.
 Josefina Moneda, M.D.
 Craig M. Morris, M.D.
 Patricio R. Paez, M.D.
 Steven M. Papp, M.B.A.
 Harris Rabinovich, M.D.
 Phyllis B. Robbins, M.D.
 Rogelio Roncal, M.D.
 Jeffrey Rosecan, M.D.
 Neal Ryan, M.D.
 Robert Santulli, M.D.
 Robert S. Schachter, M.D.
 David P. Schiebel, M.D.
 Irwin S. Schonfeld, Ph.D.
 Karl John Schroeder, M.D.
 Jonathan R. Schwartz, M.D.
 Beth June Seelig, M.D.
 Samuel Simmens, M.A.
 Gloria Jean Stern, M.D.
 Fay Stetner, M.S.
 Rafael Tavares, M.D.
 Paul Douglas Trautman,
 M.D.
 Thomas J. Yager, M.D.
 Gerald R. Yagoda, Ph.D.

INSTRUCTORS IN CLINICAL
PSYCHOLOGY

Rhianon Allen, Ph.D.
 Richard P. Cressen, Ph.D.
 Judith F. Feldman, Ph.D.
 Richard Gaines, Ph.D.
 Gail Levy, Ph.D.
 Linda J. Skinner, Ph.D.

INSTRUCTORS IN CLINICAL
SOCIAL WORK

Natalie F. Been, M.S.W.
 Bruce Y. Bleecker, M.S.W.
 Susan Braiman, M.S.W.
 Carla Daichman, M.S.W.
 Patricia Fink, M.S.W.
 Elizabeth Golden, M.S.W.
 Kathleen C. Lopez, M.S.
 Sally Lord, M.S.W.
 Reed C. W. Moskowitz,
 M.D.
 Reggie Swenson, M.S.W.
 Anna C. Welton, M.S.W.

ASSISTANT IN CLINICAL
PSYCHIATRIC SOCIAL WORK

L. Robert Adams, M.S.W.

ASSISTANTS IN CLINICAL
SOCIAL WORK

Selda Diatlo, M.S.
 Karen Goldberg, M.S.W.
 Stephen D. Rosenheck,
 M.S.W.
 Fran Silverman, M.S.W.

STAFF ASSOCIATES

Raymond R. Goetz, M.A.
 Edward Michael Herman,
 Ph.D.
 Joan Layton, M.A.
 Mary W. Masland, M.S.
 Richard K. Replin, B.A.

At Mary Imogene Bassett Hospital

Associate Clinical Professor

Harvey Gurian. *M.D., Toronto, 1949*

Assistant Clinical Professors

Larry Kenneth Brown. *B.S., Maryland, 1972; M.D., Columbia, 1976*
 John E. Denny. *Ph.D., Massachusetts, 1971*
 Charles J. Hudson. *B.A., Princeton, 1959; M.D., McGill, 1963*
 Charles W. Lamb. *Ph.D., Ohio State, 1966*
 Eugene J. Pilek. *B.S., Iona, 1967; M.D., Cornell, 1971*

At Harlem Hospital

Clinical Professor

James L. Curtis. *B.A., Albion, 1944; M.D., Michigan, 1946*

Associate Clinical Professors

- William A. Ellis, Jr. *B.A., Howard, 1960; M.D., 1965*
 Margaret M. Lawrence. *B.A., Cornell, 1936; M.D., Columbia, 1940*

Assistant Professors of Clinical Psychiatry

- Emery S. Hetrick. *B.A., Ohio State, 1953; M.D., Cornell, 1957*
 Austin Moore. *B.S., Queens (New York), 1955; M.D., Howard, 1959*
 Peter H. Schween. *M.D., Hamburg, 1955*

Assistant Clinical Professors

- Sumansiri Alahendra. *M.B., B.S., Ceylon (Sri Lanka), 1963*
 Shale Brownstein. *B.A., State University of New York (Buffalo), 1955; M.D., 1959*
 Carol Leal. *B.S., Louisiana State, 1963; M.D., Howard, 1967*
 Milton Lee. *B.A., Columbia, 1952; M.D., New York Medical College, 1956*
 J. Trevor Lindo. *B.A., New York University, 1946; M.D., Lausanne, 1957*
 Sidney M. Lytton. *B.A., Maryland, 1949; M.D., 1955*
 Henry L. McCurtis. *B.S., Texas Southern, 1968; M.D., Stanford, 1974*
 Gideon Nachumi. *B.S., Columbia, 1950; M.D., State University of New York (Downstate), 1958*
 Raymond W. Ransom. *B.S., Howard, 1962; M.D., 1967*
 Raymond Raskin. *B.A., New York University, 1942; M.D., 1946*
 Sady Sultan. *M.D., Universidad Central de Venezuela, 1971*
 Pauline E. Thompson. *M.D., Howard, 1944*
 Robert L. Walton. *M.B., B.S., Melbourne, 1966*

INSTRUCTORS IN CLINICAL PSYCHIATRY

- Sydney C. Bush, M.D.
 Ellis B. Charles, M.D.
 Agustin A. Gomez, M.D.
 Kwang Chin Kim, M.D.

INSTRUCTORS (continued)

- George S. Lakner, M.P.H.
 Frank F. Thompson, M.D.

INSTRUCTOR IN CLINICAL PSYCHOLOGY

- Carol Garmiza, Ph.D.

At Morristown Memorial Hospital

ASSOCIATE IN CLINICAL PSYCHIATRY

- Sherry Barron-Seabrook, M.D.

At Overlook Hospital

Assistant Clinical Professors

- Albert M. Bromberg. *B.S., William and Mary, 1953; M.D., Duke, 1957*
 Daniel J. O'Connell. *B.A., Fordham, 1953; M.D., Cornell, 1961*
 Linus Root. *B.S., Georgetown, 1953; M.D., 1957*
 Ronald Sorvino. *B.S., St. John's (New York), 1954; M.D., State University of New York (Downstate), 1958*

LECTURER

- Morton Friedman, M.D.

At St. Luke's-Roosevelt Hospital Center

Clinical Professor

Clarice Kestenbaum. *B.A., California (Los Angeles), 1950; M.D., 1960*

Associate Clinical Professors

Gary Lee Lefer. *B.S., Stanford, 1962; M.D., Georgetown, 1966*

Adam Munz. *Ph.D., New York University, 1969*

Stephen P. Reibel. *B.A., Harvard, 1957; M.D., 1961*

Assistant Professor of Clinical Psychiatry

Shepard J. Kantor. *B.A., Colby, 1965; M.D., Johns Hopkins, 1969*

Assistant Professor of Clinical Psychology

Harry Kissileff. *B.A., Pennsylvania, 1962; Ph.D., 1966*

Assistant Clinical Professors

Gail B. Allen. *B.A., Wellesley, 1957; M.D., New York University, 1961*

Frederic A. Alling. *B.A., Princeton, 1952; M.D., Columbia, 1961*

Alex Caemmerer, Jr. *B.A., Princeton, 1944; M.D., Columbia, 1947*

Irene Chiarandini. *M.D., Buenos Aires, 1963*

Ralph Colp, Jr. *B.A., Columbia, 1945; M.D., 1948*

Robert A. Cutick. *B.A., Brooklyn, 1957; M.A., Pennsylvania, 1961; Ph.D., 1962*

Kathleen Degen. *B.A., St. Joseph's (New York), 1967; MD., Bologna, 1972*

Paul Dince. *M.D., New York University, 1948*

Nathaniel Donson. *B.A., Cornell, 1958; M.D., New York University, 1962*

John A. Fogelman. *B.A., Columbia, 1959; M.D., State University of New York (Downstate), 1964*

Leo Kron. *M.D., British Columbia, 1971*

David M. MacDonald. *B.S., Oregon, 1945; M.D., Tufts, 1949*

James M. McGowan. *B.A., Notre Dame, 1960; M.D., Kentucky, 1964*

Eugene Mahon. *M.D., National (Ireland), 1964*

John A. Milici. *B.A., Yale, 1947; M.D., Geneva, 1957*

Howard Millman. *B.A., Cornell, 1965; M.D., New York University, 1969*

Paul William Nassar. *B.A., New York University, 1963; M.D., Rome, 1968*

Kenneth Porter. *B.A., Harvard, 1963; M.D., Albert Einstein, 1969*

Harry R. Potter. *B.S., Yale, 1957; M.D., Columbia, 1962*

John W. Rosenberger. *B.A., Dartmouth, 1956; M.D.C.M., McGill, 1960*

Sirgay Sanger. *B.A., Harvard, 1956; M.D., 1960*

George Satran. *B.A., Columbia, 1952; M.D., New York University, 1956*

Robert D. Scharf. *B.S., Union (Schenectady), 1966; M.D., Albert Einstein, 1970*

Eleanor Schuker. *B.A., Swarthmore, 1961; M.D., Columbia, 1965*

Ira B. Silverstein. *B.A., Princeton, 1960; M.D., Pennsylvania, 1964*

William M. Tucker. *B.A., Harvard, 1962; M.A., Yale, 1965; M.D., Columbia, 1969*

Howard K. Welsh. *B.S., City College (New York), 1966; M.D., Albert Einstein, 1971*

Harvey L. White. *B.A., Harvard, 1959; M.D., New York Medical College, 1964*

C. Philip Wilson. *B.A., Yale, 1942; M.D., Columbia, 1945*

Assistant Clinical Professors of Medical Psychology

Scott Baum. *B.S., Pittsburgh, 1971; Ph.D., City University of New York, 1977*

James D. Meltzer. *B.A., Columbia, 1968; Ph.D., New York University, 1973*

SPECIAL LECTURERS

John Cotton, M.D.
Lilli C. Shalsa, M.D.

LECTURERS

Terry J. Golash, M.D.
John L. Schimel, M.D.

ASSOCIATES IN CLINICAL
PSYCHIATRY

William H. Brownlee, M.D.
Lucy E. Collins, M.D.
Stephen C. Glassberg, M.D.
Sonia W. Hyman, M.D.
Ernesto Lozano, M.D.
Arthur M. Perlman, M.D.
Barbara R. Rosenfeld, M.D.
Mitchell S. Rosenthal, M.D.
William D. Wheat, M.D.
Alexander V. Voitaskevsky,
M.D.

ASSOCIATE IN CLINICAL
PSYCHOLOGY

Blanche Glass, Ph.D.

INSTRUCTORS IN CLINICAL
PSYCHIATRY

Peter Aldin, M.D.
Cyrus Aroomlooi, M.D.
Michael E. Barberie, M.D.
Nigel M. Bark, M.D.
Charles Lee Bell, M.D.
Arline C. Caldwell, M.D.

INSTRUCTORS (continued)

Victor D'Arc, M.D.
Leonard Deutsch, M.D.
Andrew B. Druck, M.D.
Laura Duval, M.D.
Osvaldo J. Evangelista,
M.D.
Hanne E. Favelukes, M.D.
Harold M. Fogelman, M.D.
Shirin Ghaemmaghami,
M.D.
Maurice R. Green, M.D.
Maurice Haberman, M.D.
Charles L. Ihlenfeld, M.D.
Charles G. Jackson, Jr.,
M.D.
David K. Jordan, M.D.
Kenneth R. Jungblut, M.D.
Willard S. Kahn, M.D.
Robert J. Kent, M.D.
Ilana Kochen, M.D.
Marvin Roy Kremberg, M.D.
Woon Soon Lee, M.D.
Enrique Madriga-Segura,
M.D.
Henry Clay Mallard, M.D.
Donald Mayerson, M.D.
Jeffrey R. Nurenberg, M.D.
Henry A. Paul, M.D.
Michael W. Pawel, M.D.
Antonio G. Pena, M.D.
Arthur S. Platt, D.O.
Ellen M. Platt, D.O.

INSTRUCTORS (continued)

Maria Rodriguez-Boulan,
M.D.
Jeffrey H. Sacks, D.O.
Pellegrino J. Sarti, M.D.
Mona Schneider, M.D.
Carlotta L. Schuster, M.D.
Christin M. Sekaer, M.D.
Jane Simon, M.D.
Melvin L. Thrash, M.D.
Joel Tricarico, M.D.
Martha C. Troutman, M.D.
Maria C. L. Velez, M.D.
Joel Wallack, M.D.
David S. Weinberger, M.D.
Olin West, M.D.

INSTRUCTORS IN CLINICAL
PSYCHOLOGY

Andrew B. Druck, Ph.D.
Ruth Wallach Mollod, Ph.D.
Joan Schaeffer, Ph.D.
Susan Butler See, Ph.D.
Roy Shapiro, Ph.D.
Michael Stern, M.A.

INSTRUCTOR IN CLINICAL
SOCIAL WORK

Rhoda M. Krawitz, Ph.D.

ASSISTANTS IN CLINICAL
PSYCHIATRY

Keith Sedlacek, M.D.
Nestor J. Toterò, M.D.

Public Health

Joseph R. Delamar Professor of Public Health Practice, Dean and Chairman

Robert J. Weiss (also Medicine) (also Psychiatry). *B.A., George Washington, 1947; M.D.,
Columbia, 1951*

Biostatistics

Professors

Joseph L. Fleiss (Division Head). *B.A., Columbia, 1959; M.S., 1961; Ph.D., 1967*
John Van Ryzin. *B.S., Marquette, 1957; M.S., 1959; Ph.D., Michigan State, 1964*

Clinical Professor

Oliver Glidewell. *B.A., Lycoming, 1956; M.A., State University of New York (Buffalo),
1964*

Adjunct Professor

Carl H. Erhardt. *B.B.A., College of the City of New York, 1941; M.P.A., New York University, 1957; M.S., Harvard, 1958; D.Sc., 1962*

Associate Professors of Clinical Public Health

Bruce Levin (in the Sergievsky Center). *B.A., Columbia, 1968; M.A., Harvard, 1972; Ph.D., 1974*

Patrick Shrout (in the Sergievsky Center). *B.A., St. Louis, 1972; Ph.D., Chicago, 1976*

Sylvan Wallenstein. *B.S., City College (New York), 1966; Ph.D., Rutgers, 1971*

Research Scientist

Neal W. Chilton. *B.S., College of the City of New York, 1939; D.D.S., New York University, 1942; M.P.H., Columbia, 1946*

Assistant Professors

Robert R. Golden. *B.S., California Institute of Technology, 1960; M.S., Oregon State, 1963; Ph.D., Minnesota, 1976*

Neil Jay Risch (in Psychiatry). *B.S., California Institute of Technology, 1972; M.S., Illinois, 1974; Ph.D., California (Los Angeles), 1979*

Adjunct Assistant Professors

Sol Blumenthal. *B.S., College of the City of New York, 1955; M.B.A., New York University, 1958; Ph.D., New School for Social Research, 1969*

Donald C. Ross. *B.A., Rochester, 1955; M.A., North Carolina, 1957; Ph.D., 1960*

Martin Schnall. *B.A., Yeshiva, 1955; M.S., Columbia, 1957; M.B.A., New York University, 1974; Ph.D., American International, 1978*

LECTURERS

Allen S. Ginsburg, Ph.D.

Judith D. Goldberg, Sc.D.

Dorothy P. Rice, B.A.

Robert Rosenfeld, Ph.D.

Andre A.O. Varma, M.D.

INSTRUCTORS

Carol A. Bodian, M.S.

Frieda Nelson, B.A.

Molly Park, M.A.

Alex Tytun, Dr.P.H.

RESEARCH ASSOCIATE

Livia R. Turgeon, M.S.

Environmental Health Sciences**Professors**

Dezider Grunberger (also Biochemistry) (in the Institute of Cancer Research). *M.Sc., Technical (Czechoslovakia), 1950; Ph.D., Czechoslovakia Academy of Sciences, 1956; Sc.D., 1968*

I. Bernard Weinstein (Division Head) (also Medicine) (in the Cancer Center). *B.S., Wisconsin, 1952; M.D., 1955*

Research Scientist

Granville H. Sewell. *B.S., Massachusetts Institute of Technology, 1959; Ph.D., 1966*

Assistant Professors

- Alan M. Jeffrey (also Pharmacology). *B.S., Hull (England), 1966; Ph.D., University College of North Wales, 1970*
 Regina P. Santella. *B.S., Brooklyn, 1969; M.S., Massachusetts, 1971; Ph.D., City University of New York, 1976*

Assistant Clinical Professors

- Joseph L. Crumrine. *B.S., Illinois, 1942; M.D., 1945*
 Maurice E. Goldman. *B.A., Princeton, 1951; M.D., Pennsylvania, 1955*
 James A. Hathaway. *B.A., California (Los Angeles), 1964; M.D., 1967; M.P.H., 1969*
 Frederica P. Perera. *B.A., Radcliffe, 1963; M.P.H., Columbia, 1976; Dr.P.H., 1981*

LECTURERS

- Allan H. Conney, Ph.D.
 Jean B. Cropper, M.P.H.
 Michael McCann, Ph.D.
 Dhun B. Patel, Ph.D.
 Thomas T. Shen, Ph.D.

LECTURERS (continued)

- Haig-Michael D. Utidjian, F.O.M.
 Charles S. Warren, J.D.
 Jacqueline M. Warren, J.D.

STAFF ASSOCIATE

- Leslie R. Andrews, M.A.

Epidemiology

Professors

- Jennifer L. Kelsey (Division Head). *B.A., Smith, 1964; M.P.H., Yale, 1966; M.Phil., 1968; Ph.D., 1969*
 Bruce P. Dohrenwend (also Psychiatry). *B.A., Columbia, 1950; M.A., 1951; Ph.D., Cornell, 1955*
 Zena A. Stein (in the Sergievsky Center). *B.A., Cape Town, 1941; M.A., 1942; B.Ch., Witwatersrand (South Africa), 1950*
 Mervyn W. Susser (Sergievsky Professor). *M.B., B.Ch., Witwatersrand (South Africa), 1950*

Professor of Clinical Psychiatric Epidemiology

- Thomas S. Langner. *B.A., Harvard, 1948; Ph.D., Columbia, 1954*

Associate Professors

- Bernard Challenor. *B.A., Hunter, 1957; M.D., State University of New York (Downstate), 1961*
 Willard Allen Hauser (also Neurology) (in the Sergievsky Center). *B.A., Western Reserve, 1958; M.D., St. Louis, 1962*
 Elmer Struening. *B.S., Hastings, 1949; M.S., Purdue, 1951; Ph.D., 1957*

Adjunct Associate Professors

- Patricia R. Cohen. *B.A., Hamline, 1958; Ph.D., New York University, 1968*
 Holger H. Hansen. *M.D., Freie Universität (Berlin), 1961; M.P.H., Columbia, 1967; Dr.P.H., 1973*

Research Scientists

- Inge F. Goldstein. *B.A., Wellesley, 1951; M.S., Pittsburgh, 1956; M.S., Columbia, 1968; Dr.P.H., 1976*

Lillian M. Belmont (in the Sergievsky Center). *B.A., Brooklyn, 1947; M.A., College of the City of New York, 1949; Ph.D., New York University, 1957; M.S., Columbia, 1970*

Assistant Professors

Ora S. Fagan. *B.A., Hebrew (Jerusalem), 1961; M.S.W., California (Berkeley), 1965; D.S.W., 1973*

Bruce G. Link. *B.A., Earlham, 1971; Ph.D., Columbia, 1980*

Nigel S. Paneth (also Pediatrics) (in the Sergievsky Center). *B.A., Columbia, 1968; M.D., Harvard, 1972; M.P.H., Columbia, 1978*

Ruth Ottman (in the Sergievsky Center). *B.A., California (Berkeley), 1975; Ph.D., 1980*

Sten H. Vermund (also Pediatrics). *B.A., Stanford, 1974; M.D., Albert Einstein, 1977; M.S., D.P.H., London School of Tropical Medicine, 1981*

Stephen Shafer (also Neurology) (in the Sergievsky Center). *B.A., Harvard, 1966; M.D., Columbia, 1970; M.P.H., 1977*

Adjunct Assistant Professors

Ann B. Goodman. *B.A., Radcliffe, 1953; M.A., George Washington, 1963; M.S., Columbia, 1972*

Paul S. May. *B.S., College of the City of New York, 1951; M.S., Syracuse, 1952; D.Sc., Philadelphia College of Pharmacy, 1955; M.P.H., Columbia, 1970*

Gregory L. Muhlin. *B.A., City College (New York), 1968; M.A., John Jay, 1972; Ph.D., City University of New York, 1978; M.S., Columbia, 1981*

Associate Research Scientists

Jennie K. Kline (in the Sergievsky Center). *B.A., Chicago, 1972; M.S., Columbia, 1974; M.Phil., 1975; Ph.D., 1977*

Robert A. Lubin. *B.A., Rutgers, 1971; M.A., Vermont, 1974; Ph.D., 1976; M.P.H., Columbia, 1979*

Elena S. H. Yu. *B.A., San Carlos, 1968; M.A., Notre Dame, 1971; Ph.D., 1974*

SPECIAL LECTURER

Anna C. Gelman, M.P.H.

STAFF ASSOCIATES

Diana Hartel, M.P.H.

Alfred I. Neugut, M.D., Ph.D.

LECTURERS

Stephen M. Friedman, M.D., M.P.H.

Alan R. Kristal, Dr.P.H.

Jaime E. Olle, M.D., M.P.H.

Health Administration

Professors

Howard L. Bailit (Division Head). *D.M.D., Tufts, 1962; M.A., Harvard, 1964; Ph.D., 1967*

Lowell E. Bellin. *B.S., Yale, 1948; M.D., State University of New York (Downstate), 1951; M.P.H., Harvard, 1964*

Lucie S. Kelly (also Nursing). *B.S.N., Pittsburgh, 1947; M.Litt., 1957; Ph.D., 1965*

Samuel Wolfe. *M.D., Toronto, 1950; M.P.H., Columbia, 1960; Dr.P.H., 1961*

Adjunct Professors

Arne C. Barkhaus (Public Health Practice). *B.A., Copenhagen, 1926; M.D., 1933; D.P.H., Johns Hopkins, 1938*

Joseph V. Terenzio. *B.A., Yale, 1939; J.D., Fordham, 1947; M.S., Columbia, 1954*

Clinical Professor

Arthur Manoharan (at Harlem Hospital). *M.B., B.S., Madras, 1951; Dr.P.H., Columbia, 1960*

Associate Professors

Bernard Challenor. *B.A., Hunter, 1957; M.D., State University of New York (Downstate), 1961; M.P.H., Harvard, 1963*
 Jeanne M. Stellman. *B.S., City College (New York), 1968; Ph.D., 1972*

Associate Professor of Clinical Public Health

Stephen N. Rosenberg. *B.A., Cornell, 1963; M.D., Albert Einstein, 1967; M.P.H., Harvard, 1969*

Adjunct Associate Professors

Noreen M. Clark. *B.S., Utah, 1965; M.A., Columbia, 1972; Ph.D., 1976*
 Harold Fruchtbaum (History and Philosophy of Public Health). *B.C.E., New York University, 1955; M.S., Rensselaer Polytechnic Institute, 1956; Ph.D., Harvard, 1964*
 Lloyd F. Novick. *B.A., Colgate, 1961; M.D., New York University, 1965; M.P.H., Yale, 1971*
 Irving S. Shapiro (Public Health Education). *B.S., College of the City of New York, 1938; M.S., Columbia, 1941; Ph.D., 1954*

Assistant Professors

Willine Carr. *B.A., North Carolina (Greensboro), 1967; M.P.H., North Carolina (Chapel Hill), 1970*
 Fred Goldman. *B.A., Queens (New York), 1967; M.A., Brown, 1970; Ph.D., City College (New York), 1975*
 Sheila A. Gorman. *B.S., R.N., Niagara, 1959; M.P.H., Columbia, 1972*
 Marcia L. Pinkett-Heller. *B.A., Howard, 1963; M.P.H., Michigan, 1970*
 Levi A. Sorrell. *B.S., Massachusetts Institute of Technology, 1976; M.B.A., 1978; Ph.D., 1982*
 Ralph Joseph Ullman. *B.A., Cornell, 1970; M.B.A., Rochester, 1972; M.S., 1979*

Assistant Professors of Nursing

Melanie Dreher. *B.S.N., Long Island, 1967; Ph.D., Columbia, 1977*
 Lois A. Grau. *B.S.N., Marquette, 1968; M.S., Wisconsin, 1976; Ph.D., 1979*

Assistant Clinical Professor

John Anthony Benvenuto, Jr. *M.D., New York Medical College, 1968*

Adjunct Assistant Professors

Raymond S. Alexander. *B.A., Dartmouth, 1953; M.B.A., 1954; M.S., Columbia, 1956*
 John Baer. *B.A., Oberlin, 1959; M.S., Columbia, 1961; D.P.A., New York University, 1967*
 Arlene Bregman. *B.A., State University of New York (Albany), 1971; M.P.D., Columbia, 1975*
 Annette Choolfaian. *B.S., Bridgeport, 1964; M.P.A., New York University, 1972*
 Merle C. Cunningham. *B.A., Rochester, 1976; M.D., Columbia, 1972; M.P.H., 1976*

- Anita Stiles Curran. *B.A., Connecticut, 1951; M.D., New York Medical College, 1955; M.P.H., Columbia, 1974*
- Harriet S. Goldman (also Dental and Oral Surgery). *B.A., New York University, 1962; D.D.S., 1965; M.P.H., Columbia, 1966*
- Nancy Graham (Health Administration). *B.S., Columbia, 1956; M.A., New York University, 1960; M.P.H., Columbia, 1972; Dr.P.H., 1976*
- William H. Hermann. *B.S., Missouri, 1951; M.S., Yale, 1953*
- Nicholas Herskovits. *B.B.A., Bernard Baruch School of Business and Public Administration, 1963*
- Sonja Johansen. *B.A., California (Berkeley), 1958; M.A., 1960; M.P.A., Alaska, 1978; M.Phil., Columbia, 1981; Ph.D., 1982*
- Henry R. Karpe. *B.B.A., College of the City of New York, 1952; M.S., Wisconsin, 1972*
- Nicetas H. Kuo (Public Health Practice). *B.A., San Francisco State, 1954; M.A., 1956; Ed.D., Columbia, 1965*
- W. David Latham. *B.S., Stanford, 1966; M.B.A., 1968*
- Francis C. Lindaman. *B.A., Gettysburg, 1935; M.A., 1936*
- William L. Nute, Jr. *B.A., Swarthmore, 1938; M.D., Johns Hopkins, 1943*
- P. Bertrand Phillips (Public Health Practice). *B.A., San Francisco State, 1954; M.A., 1956; Ed.D., Columbia, 1965*
- Joseph F. Pofit, Jr. (at Mary Imogene Bassett Hospital). *B.A., Northeastern, 1973; M.S., 1975; M.P.H., Columbia, 1977*
- Eleanore Rothenberg. *B.A., Brooklyn, 1955; M.P.A., New York University, 1969; Ph.D., 1975*
- Esther A. Schisa (Public Health Practice). *B.S., Syracuse, 1947; M.A., Columbia, 1955*
- Sheila M. Smythe. *B.S., Creighton, 1952; M.S., Columbia, 1956*
- Boris, A. Vanadzin. *M.D., Munich, 1955; M.P.H., California (Berkeley), 1959*
- Michael L. Ziegler. *B.A., State University of New York (Albany), 1972; J.D., State University of New York (Buffalo), 1976*

SPECIAL LECTURERS

- Gloria L. A. Dammann,
M.P.H.
Beatrice Mintz, M.P.H.

LECTURERS

- Kenneth Adamec, M.S.
George H. Adams, M.S.
Frederick D. Alley, M.S.
Allan C. Anderson, M.H.A.
Peter Baglio, Sc.M.
Richard A. Berman, M.B.A.,
M.H.A.
Robert L. Boyar, B.Arch.
William H. Brown, B.A.
Carlos J. Caguiat, M.P.H.
Martin Cherkasky, M.D.
Irene Clark, M.P.H.
Alvin J. Conway, M.S.
Daniel L. Drosness, M.P.H.
Gary M. Eidsvold, M.D.
Yehudi M. Felman, M.D.
Andrew C. Fleck, Jr., M.D.
Thomas J. Foley, M.S.
Stephen L. Forstenzer, M.S.
Nicholas Freudenberg,
Dr.P.H.

LECTURERS (continued)

- Herbert M. Friedman,
M.B.A.
Bernard Fuss, M.S.
Gary Gambuti, M.P.A.
Terrance E. Gardet, M.P.H.
George Goldberg, M.B.A.
Margaret M. Griesmer, B.S.
Margaret T. Grossi, M.D.
Anne C. Hargeaves, M.S.
David Harris, M.D.
Frank W. Hays, M.B.A.
Cathy M. Idema, M.P.H.
Pascal J. Imperato, M.D.,
M.P.H.
Florence Kavalier, M.D.
John T. Kolody, M.S.
Jacob L. Lindenthal, Ph.D.,
Dr.P.H.
Regina Loewenstein, M.A.
Vivian E. Lubin, M.P.H.
Elaine Lugovoy, M.A.
Richard K. Manoff, M.S.
Robert Markowitz, M.S.
Lawrence E. McDevitt, B.A.
Mary C. McLaughlin, M.D.
Charles H. Meyer, M.S.

LECTURERS (continued)

- Penelope F. Murphy, M.S.
Anthony C. Mustalish, M.D.
Janet M. Nakushian, M.A.
Karl E. Nelson, M.S.
Margaret J. O'Brien, M.P.H.
Donna O'Hare, M.D.
Jean Pakter, M.D.
Clarence E. Pearson, M.S.
Richard H. Perry, M.S.
Olive E. Pitkin, M.D.
Peter Rogatz, M.D.
Edward J. Rosasco, Jr.,
M.B.A.
Alan H. Rosenblut, M.B.A.
Hana Rostain, M.D.
Rachel Rotkovitch, Ph.D.
Harvey Schoenfeld, M.B.A.
Joseph Sherber, M.S.
Elliot J. Simon, M.S.
Alvin H. Strelnick, M.D.
Thomas J. G. Tighe, M.P.H.
Margaret E. Walsh, M.Litt.

INSTRUCTORS

- Stephen Banks, M.D.
Peter D. Bardax, J.D.

INSTRUCTORS (*continued*)

Barbara S. Cooper, M.D.
 Catherine D. Crone, M.D.
 Neal A. Demby, D.M.D.,
 M.P.H.
 Michael Goldfarb, M.S.
 Ruthe Haase, M.A.
 Margaret L. Haynes, M.P.H.
 Steven Karten, M.B.A.
 Dulcy B. Miller, M.S.

INSTRUCTORS (*continued*)

Lin H. Mo, M.B.A., M.P.H.
 Thomas A. Sherwood,
 M.P.H.
 Joseph B. Stamm, M.P.A.
 Virginia K. Stowe, M.S.
 Sam R. Toussie, Ph.D.

SENIOR STAFF ASSOCIATE

Michael J. Leahy, M.B.A.

ASSOCIATES

Renton Bond, B.A.
 Robert M. Carr, M.B.A.
 Deborah E. Halper, M.P.H.
 Anne B. Jacobs, M.P.H.
 Ann R. Warner, B.A.
 Marc S. Wolfert, M.P.H.
 Ilise A. Zimmerman, M.P.H.

Population and Family Health

Professor

Allan G. Rosenfeld (Division Head) (also Obstetrics and Gynecology). *B.A., Harvard, 1955; M.D., Columbia, 1959*

Professors of Clinical Public Health

Nicholas Cunningham (also Pediatrics). *B.A., Harvard, 1950; M.D., Johns Hopkins, 1955; Dr.P.H., 1976*

Giorgio R. Solimano (in the Institute of Human Nutrition). *M.D., Chile, 1960*

John A. Ross (in the International Institute for the Study of Human Reproduction). *B.A., Ottawa, 1956; M.A., Yale, 1957; Ph.D., 1961*

Joe D. Wray. *B.A., Stanford, 1947; M.D., 1952; M.P.H., North Carolina, 1967*

Associate Professor

Susan G. Philliber. *B.A., Florida State, 1965; M.S., 1966; Ph.D., 1968*

Adjunct Associate Professors

John Bongaarts. *M.S., Eindhoven Institute of Technology (The Netherlands), 1968; Ph.D., Illinois, 1972*

Joy G. Dryfoos. *B.A., Antioch, 1951; M.A., Sarah Lawrence, 1966*

Thomas Frejka. *Engineer, Czechoslovakia Academy of Sciences, 1966*

Associate Professors of Clinical Public Health

Martin L. Gorosh. *B.A., Brooklyn, 1959; M.P.H., Johns Hopkins, 1969; Dr.P.H., 1973*

Stephn L. Isaacs. *B.A., Brown, 1961; J.D., Columbia, 1956*

Senior Research Associate

Walter B. Watson. *B.A., Southern Methodist, 1953; M.S., Wisconsin, 1954; Ph.D., 1959*

Assistant Professors

Katherine F. Darabi. *B.A., Syracuse, 1969; M.S., Columbia, 1975; M.Phil., 1977; Ph.D., 1980*

Judith E. Jones. *B.A., Hunter, 1956*

Pearla Namerow. *B.A., Pennsylvania, 1970; M.Phil., Columbia, 1974; Ph.D., 1976*

S. Jaime Rozovski (in the Institute of Human Nutrition). *B.S., Chile, 1969; M.S., Columbia, 1971; Ph.D., 1977*

- William A. Van Wie. *B.A., Wooster, 1961; B.D., Pittsburgh Seminary, 1964; M.P.H., North Carolina, 1968; Dr.P.H., 1974*
 Maxine Weinstein (in the International Institute for the Study of Human Reproduction). *B.S., Antioch, 1969; M.A., Princeton, 1979; Ph.D., 1981*

Adjunct Assistant Professor

- Catherine Cowell. *B.S., Hampton Institute, 1945; M.S., Connecticut, 1947*

Assistant Clinical Professors

- Rosemary Barber-Madden. *B.A., Jersey City State, 1968; M.S., Hunter, 1977; Ed.D., Temple, 1980*
 Susan Nalder (in the International Institute for the Study of Human Reproduction). *B.S., Washington (Seattle), 1965; M.P.H., Johns Hopkins, 1970*
 Linda A. Randolph. *B.S., Howard, 1962; M.D., 1967; M.P.H., California (Berkeley), 1971*

Assistant Professor of Clinical Public Health

- Michele G. Shedlin. *B.S., Columbia, 1968; M.A., 1975; M.A., 1982; Ph.D., 1982*

Associate Research Scientist

- Henry J. Elkins, Jr. *B.A., Yale, 1959; M.A., Chicago, 1968; Ph.D., 1970*

LECTURERS

- Roy E. Brown, M.P.H.
 Richard C. Friedman, M.D.
 Donald W. Helbig, M.D.

STAFF ASSOCIATES

- Elizabeth K. Kellner, M.P.H.
 Thomas H. Lyman-Fenn, M.A.
 Mohammed H. Matthews, M.P.H.
 Maudene Nelson, M.S. (Institute of Human Nutrition)

RESEARCH ASSOCIATE

- Norman L. Weatherby, M.A.

Sociomedical Sciences

Professors

- Jack Elinson (Acting Division Head). *B.S., College of the City of New York, 1937; M.A., George Washington, 1946*
 Denise B. Kandel (in Psychiatry). *B.A., Bryn Mawr, 1952; M.A., Columbia, 1953; Ph.D., 1960*

Clinical Professor

- Joseph Marbach (also Dentistry). *B.A., Drew, 1956; D.D.S., Pennsylvania, 1960*

Associate Professor

- John L. Colombotos. *B.A., Columbia, 1949; M.A., 1952; Ph.D., Michigan, 1961*

Associate Professor of Clinical Psychiatry

- Ruth G. Bennett. *B.A., Brooklyn, 1955; Ph.D., Columbia, 1962*

Research Scientists

Ann F. Brunswick. *B.A., Hunter, 1946; M.A., Clark, 1947; Ph.D., Columbia, 1976*
 Mata K. Nikias. *D.D.S., Athens, 1953; M.P.H., Columbia, 1960; Ph.D., 1967*

Senior Research Associate

Paul W. Haberman. *B.S., Pennsylvania, 1948; M.B.A., New York University, 1961*

Assistant Professor

Kazuo Yamaguchi. *B.S., Tokyo, 1971; M.A., Chicago, 1979; Ph.D., 1981*

Assistant Professor of Anthropology

Robert F. Wasserstrom. *B.A., Harvard, 1970; M.A., 1973; Ph.D., 1977*

Adjunct Assistant Professors

Margery Braren. *M.A., Columbia, 1963; Ph.D., 1971*

Sally Guttmacher. *B.S., Wisconsin, 1963*

Matthew A. Rosen. *B.A., Columbia, 1967; M.A., 1969; M.Phil., 1975; Ph.D., 1979*

Assistant Professor of Clinical Social Sciences

Carol C. Schwartz. *B.S., Columbia, 1962; M.S.N., Yale, 1965; M.Phil., 1967; Ph.D., 1969*

Assistant Clinical Professor

James A. Lipton. *D.D.S., Columbia, 1971; M.Phil., 1974; Ph.D., 1980*

Associate Research Scientists

Stanley Fisher. *B.S., College of the City of New York, 1949; M.S., Columbia, 1955; Ph.D., 1977*

Lawrence Krasnoff. *B.A., City University of New York, 1969; Ph.D., 1979*

Carole S. Vance. *B.A., Hunter, 1968; Ph.D., Columbia, 1970*

Senior Research Associate

Paul S. Haberman. *B.S., Pennsylvania, 1948; M.B.A., New York University, 1961*

LECTURERS

Andrew J. Gordon, Ph.D., M.P.H.

Eric Josephson, Ph.D.

Thomas Tam, M.P.H., Ph.D.

RESEARCH ASSOCIATE

Athilia E. Siegmann, M.S.

INSTRUCTOR

Rochelle Kern, Ph.D., M.P.H.

STAFF ASSOCIATES

Peter A. Messeri, M.Phil.

Victoria Raveis, M.P.H.

Carmen N. Velez-Santori, M.Phil.

Tropical Medicine**Professors**

Dickson D. Despommier (Parasitology) (also Microbiology). *B.S., Fairleigh Dickinson, 1962; M.S., Columbia, 1964; Ph.D., Notre Dame, 1967*

Michael Katz (also Pediatrics). *B.A., Pennsylvania, 1949; M.D., State University of New York (Downstate), 1956; M.S., Columbia, 1963*

Associate Professor

Philip A. D'Alesandro (Division Head) (Parasitology) (also Microbiology). *B.S., Rutgers, 1952; M.S., 1954; Ph.D., Chicago, 1958*

Adjunct Associate Professor

John D. Frame. *B.A., Wheaton, 1938; M.D., Northwestern, 1943*

Assistant Professor

Susanne Holmes Giannini (Parasitology) (also Microbiology). *B.A., New York University, 1966; Ph.D., Rutgers, 1974*

Assistant Clinical Professor

Martin G. Blechman. *B.S., George Washington, 1949; M.S., Columbia, 1953; M.D., Jefferson, 1957*

INSTRUCTOR

Chung C. Wang, M.D.

Faculty Members Not Affiliated with Specific Divisions

Professors

Sami A. Hashim (Public Health Nutrition). *B.S., Beirut, 1950; M.N.S., 1948; Ph.D., Harvard, 1955*

Adjunct Professor

Myron Brin (Public Health Nutrition). *B.S., Cornell, 1947; M.N.S., 1948; Ph.D., Harvard, 1951*

SENIOR STAFF ASSOCIATE

Vicki R. Ashton, M.S.W.

Radiology

James Picker Professor and Chairman

David H. Baker. *M.D., Boston, 1951.*

At Presbyterian Hospital

Professors

Philip O. Alderson. *B.A., Washington (St. Louis), 1966; M.D., 1970*

Walter E. Berdon. *B.A., Syracuse, 1950; M.D., 1955*

Chu Huai Chang. *M.D., St. John's (Shanghai), 1944*

Zang-Hee Cho (Physics). *B.S., Seoul National (Korea), 1960; M.S., 1962; Ph.D., Uppsala, 1966*

- Kent Ellis. *M.D., Yale, 1950*
 Eric J. Hall (Physics). *D.Phil., Oxford, 1962; D.Sc., 1978*
 Sadek Hilal. *M.D., Cairo, 1955*
 Harald H. Rossi (Physics). *Ph.D., Johns Hopkins, 1942*

Professor of Clinical Pathology

- Carmia Borek. *B.S., M.S., Ph.D., Weizmann Institute (Israel), 1967*

Professors of Clinical Radiology

- Frieda Feldman. *B.A., New York University, 1953; M.D., 1957*
 Donald L. King. *B.A., Stanford, 1956; M.D., Columbia, 1960*
 Eric C. Martin. *B.A., Oxford, 1963; M.A., 1967; M.D., St. Thomas (London), 1967*
 Ralph Schlaeger. *B.S., Wisconsin, 1942; M.D., 1945*

Adjunct Professors

- Victor P. Bond (Radiation Biophysics). *B.A., California (Berkeley), 1943; M.D., California (San Francisco), 1945; Ph.D., California (Berkeley), 1952*
 Simon Larach. *Ph.D., Princeton, 1955*

Associate Professor

- Jeffrey H. Newhouse. *B.A., Princeton, 1963; M.D., Harvard, 1967*

Associate Professors of Clinical Radiology

- Thane Asch. *B.A., Columbia, 1951; M.D., Cornell, 1955*
 John H. Austin. *B.A., Harvard, 1961; M.D., Yale, 1965*
 Peter D. Esser (Radiation Biophysics). *B.A. Brown, 1961; M.S., Adelphi, 1964; Ph.D., 1971*
 Rashid Fawwaz. *M.D., American (Beirut), 1960; Ph.D., California (Berkeley), 1968*
 Monique C. Katz. *B.A., Vassar, 1959; M.D., Albert Einstein, 1963*
 Edward L. Nickoloff. *B.S., Carnegie Institute of Technology, 1965; M.S., New Hampshire, 1968; Sc.D., Johns Hopkins, 1977*
 Alan J. Silver. *B.A., Harvard, 1967; M.D., Rochester, 1973*

Adjunct Associate Professor

- Lawrence A. Shepp. *B.S., Brooklyn Polytechnic Institute, 1958; M.A., Princeton, 1960; Ph.D., 1960*

Associate Clinical Professors

- Joan Eliasoph. *B.A., Hunter, 1946; M.D., New York University, 1949*
 Karen S. Fountain. *B.A., Northern State (South Dakota); M.D., Maryland, 1972*
 Sundara R. Ganti. *M.B., B.S., Guntur Medical College (India), 1967; M.D., 1967*
 Kevin L. Macken. *M.D., National (Ireland), 1947*
 Paul Sane. *M.D., Bucharest, 1950*

Research Scientists

- Charles R. Geard (Radiation Biophysics). *B.A.S., Melbourne, 1960; M.Sc., Tasmania, 1969; Ph.D., Australian National, 1973*
 Jong-Beom Ra. *Ph.D., Advanced Institute of Science Technology (Korea), 1983*

Assistant Professors

- Sara Abramson. *B.A., Sarah Lawrence, 1967; M.D., Mt. Sinai, 1971*
 Kaaren N. Bergquist. *B.S., Wisconsin State, 1962; M.D., Case Western Reserve, 1968*
 Elliott Fanchuken. *B.A., New York University, 1971; M.D., State University of New York (Buffalo), 1975*
 Susan Frank. *B.A., Pennsylvania, 1972; M.D., Columbia, 1977*
 David C. Grant. *M.D., Case Western Reserve, 1975*
 Karen Laffey. *B.A., Bryn Mawr, 1968; M.Phil., Yale, 1971; Ph.D., 1974; M.D., 1977*
 Arthur Liskow. *B.S., Cincinnati, 1963; M.D., 1967*
 Andrew Arthur Maudsley. *B.S.C., Nottingham, 1973; Ph.D., 1976*
 Michel E. Mawad. *M.D., French University (Beirut), 1976*
 Elizabeth W. O'Connell. *B.A., New York University, 1973; M.D., New York Medical College, 1976*
 Ahalya Premkumar. *M.D., Bombay, 1977*
 Joel M. Rosen. *B.S., Brooklyn, 1971; M.D., Cornell, 1975; M.S., Pennsylvania, 1977*
 David W. Seldin. *B.S., Massachusetts Institute of Technology, 1968; M.S., Colorado, 1970; M.D., New York University, 1975*
 Lorraine G. Shapeero. *B.A., California (Berkeley), 1964; M.D., California (San Francisco), 1968*
 Robert E. Sibley. *B.S., Notre Dame, 1974; M.D., Columbia, 1978*
 Rolando D. Singson. *B.S., Santo Tomas (Philippines), 1965; M.D., 1970*

Assistant Professors of Clinical Radiology

- Herman W. Lubetsky. *B.S., College of the City of New York, 1948; M.D., Geneva, 1953*
 Richard James Riley. *M.S., New York University, 1977; Ph.D., Cornell, 1983*
 Theodore Sheng-Tao Wang. *Ph.D., Maryland, 1964*

Adjunct Assistant Professor

- Bruce J. Biavati (Radiation Biophysics). *B.A., Columbia, 1953; M.A., 1955; Ph.D., 1964*

Assistant Clinical Professors

- Harry Agress, Jr. *B.A., Tufts, 1968; M.D., 1972*
 Gregory Marc Carsen. *B.A., Oberlin, 1965; M.D., State University of New York (Downstate), 1969*
 David A. Follett. *B.A., Harvard, 1959; M.D., Tufts, 1954*
 Shelby J. Galloway. *B.A., Catawba, 1961; M.D., Bowman-Gray, 1965*
 Richard Gold. *B.A., Tufts, 1965; M.D., 1969*
 William M. Griffin. *B.S., Notre Dame, 1958; M.D., State University of New York (Upstate), 1962*
 Harvey L. Hecht. *B.A., Amherst, 1958; M.D., Albert Einstein, 1962*
 Michael J. Marchese. *B.A., New York University, 1976; M.D., Baylor, 1979*
 Steven D. Richman. *B.A., Columbia, 1967; M.D., 1971*
 Robert Silbey. *B.A., Columbia, 1952; M.D., 1955*

Associate Research Scientists

- Myles Barry Astor. *B.A., Columbia, 1976; M.A., 1981; M.Phil., Ph.D., 1982*
 Richard P. Bird. *B.S., Colorado, 1960; M.S., 1962; Ph.D., California (Berkeley), 1972*
 Daniel S. Choy. *B.A., Columbia, 1944; M.D., 1949*
 Paul E. Goldhagen. *B.S., Maryland, 1967; Ph.D., Princeton, 1973*
 Tom K. Hei. *B.Sc., Wisconsin, 1958; Ph.D., New York University, 1974*
 Paul J. Kliuga. *B.S., Chicago, 1958; Ph.D., New York University, 1974*

- Stephen Marino. *B.S., Rensselaer Polytechnic Institute, 1968; M.S., Polytechnic Institute of New York, 1972*
- Gerhard Randers-Pehrson. *B.S., Rensselaer Polytechnic Institute, 1966; M.D., Maryland, 1979*
- Laurie Roizin Towle. *B.S., Marymount, 1967; M.S., New York University, 1971*
- Peter M. S. Wai. *B.A., Augustana, 1970; M.S., Columbia, 1973; D.Eng.Sci., 1977*
- Marco Zaider. *M.S., Bucharest, 1968; Ph.D., Tel Aviv, 1976*

SPECIAL LECTURER

William B. Seaman, M.D.

RESEARCH ASSOCIATE

Michael L. Freeman, Ph.D.

INSTRUCTORS IN CLINICAL RADIOLOGY

Barbara Binkert, M.D.
 Alfred G. Gladstone, M.D.
 Pearl I. Herskovitz, M.D.
 Thomas E. Moore, M.D.
 John Clancy Powers, M.D.
 Louis E. Rambler, M.D.

INSTRUCTORS (continued)

Jeanne R. Schwartz, M.D.
 Philip W. Silverberg, M.D.
 Robert Smith, M.D.
 Richard Taus, M.D.
 Arthur S. Weisel, M.D.

SENIOR STAFF ASSOCIATES

Rudolph Gand
 Howard Simon, Ph.D.

STAFF ASSOCIATE

Gary Walter Johnson, A.A.S.

At Mary Imogene Bassett Hospital

Assistant Clinical Professor

Harry Rodman Hartman. *M.D., Yale, 1959*

Adjunct Assistant Professor

Stephen W. Nagy. *Ph.D., Connecticut, 1959*

INSTRUCTORS IN CLINICAL RADIOLOGY

Rajendrakumar Dalai, M.D.
 Katherine Lloyd, M.D.
 Peter T. Wright, M.D.

At Harlem Hospital

Associate Professor of Clinical Radiology

Judith Rose. *B.A., Barnard, 1960; M.D., Women's Medical College of Pennsylvania, 1964*

Associate Clinical Professor

Thodore R. Stent. *B.A., Talladega, 1944; M.D., Meharry, 1948*

Assistant Professors of Clinical Radiology

Jeanne Armstrong. *B.A., Mt. Holyoke, 1948; M.D., Columbia, 1952*
 Christopher A. Johnson. *B.A., Howard, 1943; M.D., 1947*
 Laurencia B. Regalado. *M.D., Santo Tomas (Philippines), 1957*
 Fred Van Natta. *B.A., California (Berkeley), 1964; M.D., California (San Francisco), 1968*

Assistant Clinical Professors

- Norma M. Aquino. *M.D., Santo Tomas (Philippines), 1964*
 Alice N. Francisco. *A.A., Santo Tomas (Philippines), 1956; M.D., 1961*
 Lawrence C. Roach. *B.A., Saskatchewan (Canada), 1958; M.D., 1960*
 Yuthana Samroengraja. *M.D., Chulongkorn Hospital Medical School, 1965*
 Abdulhamid R. Vazir. *M.D., Bombay, 1942*

INSTRUCTORS IN CLINICAL RADIOLOGY

- Muhammad Anwar, M.B., B.S.
 Chomyong K. Charoenkul, M.D.
 Gilles M. Hendrick, M.D.

At Morristown Memorial Hospital**Assistant Professor of Clinical Radiology**

- David L. Bloom. *B.A., Harvard, 1951; M.D., Tufts, 1955*

At St. Luke's-Roosevelt Hospital Center**Professor of Clinical Radiology**

- Guy D. Potter. *M.D., Chicago, 1956; B.Sc., 1957*

Clinical Professors

- Kuo-York Chynn. *B.S., National Tung-Chi (Shanghai), 1945; M.D., 1949; M.S., St. Louis, 1954*
 Virginia Kanick. *B.A., Barnard, 1947; M.D., Columbia, 1951*

Associate Clinical Professors

- Jeanne W. Baer. *B.S., Connecticut, 1960; M.D., Columbia, 1964*
 John T. Hsu. *M.D., National Defense (Taiwan), 1957*
 Leonard M. Liegner. *B.A., New York University, 1941; M.D., 1944*
 Efthimios C. Spyropoulos. *M.D., Athens, 1948*

Assistant Professors of Clinical Radiology

- Andrew J. DeRogatis. *M.D., Rutgers, 1975*
 Carol L. Hilfer. *B.A., Barnard, 1967; M.D., Albert Einstein, 1971*
 Anita G. Moallem. *B.S., Brooklyn, 1960; M.D., Albert Einstein, 1964*
 William I. Shaw. *B.A., Washington and Jefferson, 1958; M.D., Pittsburgh, 1962*
 Alvaro Vallejo. *M.D., Del Valle (Colombia), 1967*

Assistant Clinical Professors

- Manoochehr Abiri. *M.D., Teheran, 1972*
 Ina A. Altman. *B.S., Brooklyn, 1956; M.D., Women's Medical College of Pennsylvania, 1960*
 Benjamin Bashist. *B.S., Brooklyn, 1972; M.D., Albert Einstein, 1975*
 David S. Marsden. *Ph.D., Jefferson, 1968*

INSTRUCTORS IN CLINICAL
RADIOLOGY

Sidney D. Bogart, M.D.
 Madhuri Kirpekar, M.D.
 Hi-Jung Pyun, M.D.
 Sabino J. Rizzo, M.D.
 Kenneth T. Rogers, M.D.

INSTRUCTORS (*continued*)

Theodore Serban, M.D.
 Ok Son-Yong, M.D.
 Susan M. Tuck, M.D.

STAFF ASSOCIATE

Morris Hodara, M.S.

Rehabilitation Medicine

Simon Baruch Professor and Chairman

John A. Downey. *M.D., Manitoba, 1954; D.Phil., Christ Church (Oxford), 1962; F.R.C.P.*

Professor of Clinical Rehabilitation Medicine

Stanley J. Myers. *B.A., New York University, 1957; M.D., State University of New York (Downstate), 1961*

Associate Professor

Lucien J. Cote (also Neurology). *B.S., Vermont, 1951; M.D., 1954*

Associate Professor of Clinical Rehabilitation Medicine

Erwin G. Gonzalez. *B.A., Santo Tomas (Philippines), 1962; M.D., 1967*

Senior Research Associate

Leon T. Kremzner. *Ph.D., Rutgers, 1955*

Adjunct Assistant Professor

Larry J. Crawshaw. *B.A., California (Los Angeles), 1964; Ph.D., 1970*

Assistant Clinical Professors

Cayetano C. Co. *A.A., Santo Tomas (Philippines), 1949; M.D., 1954*

Antonio Cocchiarella. *M.D., Bari (Italy), 1953*

Francis J. Foca. *B.S., Fordham, 1957; M.D., Bologna (Italy), 1966*

Carolina O. McCagg. *B.A., Barnard, 1962; M.D., Yale, 1966*

Jonathan R. Moldover. *B.A., Trinity (Connecticut), 1970; M.D., Columbia, 1974*

Damyanti G. Moorjani (also Pediatrics). *B.S., Bombay, 1953; M.D., Grant (Bombay), 1957*

Anthony B. Porcelli. *B.A., Columbia, 1951; M.D., Boston, 1955*

Naomi L. Turner. *B.A., San Francisco Xavier (Bolivia), 1948; M.D., 1956*

ASSOCIATES IN CLINICAL
REHABILITATION MEDICINE

Alfred Hess, D.O.

Robert Stone, M.S. (at Blythedale Children's
Hospital)

Kathleen R. Watson, M.B., B.S.

INSTRUCTORS (*continued*)

Glenn F. Hutnick, B.A.

Patricia A. Richards, M.D. (at Blythedale
Children's Hospital)

STAFF ASSOCIATE

Daniel Eugene Lemons, M.S.

INSTRUCTORS IN CLINICAL
REHABILITATION MEDICINE

Adrienne Falk Bergen, B.A., C.P.T. (at
Blythedale Children's Hospital)

At Harlem Hospital

Professor of Clinical Rehabilitation Medicine

Albert D. Anderson (A. David Gurewitsch Professor). *B.A., Columbia, 1948; M.D., Harvard, 1952*

Associate Professor of Clinical Rehabilitation Medicine

Herbert L. Thornhill. *B.S., Pittsburgh, 1951; M.D., Howard, 1955*

Associate Clinical Professor

Yasoma B. Challenor. *B.A., Hunter, 1959; M.D., State University of New York (Downstate), 1963*

Assistant Clinical Professor

Wanda Brodzka. *M.D., Academy of Medicine (Warsaw), 1954*

ASSOCIATE IN CLINICAL REHABILITATION MEDICINE

Louise Weiss, M.D.

INSTRUCTORS IN CLINICAL PHYSICAL THERAPY

Thomas Abraham, M.B., B.S.
Joseph A. Malloy, M.D.
Harriet Minor, M.A.

ASSISTANTS IN CLINICAL REHABILITATION MEDICINE

Ivan T. Donev, M.D.
Harriett Minor, M.A.

ASSISTANTS IN CLINICAL REHABILITATION MEDICINE

Illuminado C. Nebab, M.D.
Sandhya E. Zarapkar, Intermediate Sci.

ASSISTANT IN CLINICAL PHYSICAL THERAPY

Felicita E. Clare, B.S.

At Helen Hayes Hospital

Assistant Professors of Clinical Rehabilitation Medicine

Arun Kuman Bhattacharyyan. *Intermediate Sci., Bangabasi (Calcutta), 1950; M.D., Nilratan Sirca Medical College (Calcutta), 1955*
Sally Wisely. *B.A., Radcliffe, 1955; M.D., Columbia, 1967*

ASSOCIATE IN CLINICAL REHABILITATION MEDICINE

Christine H. Beck, M.D.

INSTRUCTOR IN CLINICAL PHYSICAL THERAPY

Barbara D. Hanley, M.S.

ASSISTANT IN CLINICAL REHABILITATION MEDICINE

Wen-Ling L. Fan, M.D.

At St. Luke's-Roosevelt Hospital Center

Assistant Clinical Professor

Lucille T. Pai. *M.D., Woman's Christian Medical College (Shanghai), 1941*

ASSOCIATE IN CLINICAL
REHABILITATION MEDICINE

Ravi Raj Malpe, M.B., B.S.

Occupational Therapy

Associate Professor

Barbara Neuhaus (Acting Program Director). *B.A., Keuka, 1950; O.T.R., Columbia, 1952; M.A., Columbia, 1960; Ed.D., 1980*

Assistant Professors of Clinical Occupational Therapy

Adele C. Germaine. *B.A., Connecticut College, 1969; M.S., O.T.R., Columbia, 1970*

Gordon Williamson. *B.A., Emory, 1968; M.S., Columbia, 1970; M. Phil., 1976; Ph.D., 1978*

SPECIAL LECTURER

Marie Franciscus, M.A.

ASSOCIATES IN CLINICAL
OCCUPATIONAL THERAPY

Margaret Ann Brown, M.A.

Simme Cynkin, M.S.

Schone Pang, M.S.

INSTRUCTORS IN CLINICAL
OCCUPATIONAL THERAPY

Janet Falk-Kessler, M.A.

Patricia A. Miller, M.A.

Roberta Roth, M.S.W.

ASSISTANTS IN CLINICAL
OCCUPATIONAL THERAPY

Laurelee Hawkins, B.S.

Frances Kraver, B.S.

Physical Therapy

Associate Professors

Ruth Dickinson (Program Director). *B.S., Russell Sage, 1944; M.A., Columbia, 1947*

Althea M. Jones. *B.S., Panzer College of Physical Education, 1944; M.A., Columbia, 1972*

Associate Professor of Clinical Physical Therapy

Bernadette Hecox. *B.S., Columbia, 1968; M.A., 1973*

Assistant Professor

Thomas J. Schmitz. *B.S., State University of New York (Buffalo), 1972; M.S., Boston, 1974*

Assistant Professor of Clinical Physical Therapy

Mary Joan Day. *B.S., St. Louis, 1961; M.S., Pennsylvania, 1972*

ASSOCIATES IN CLINICAL PHYSICAL THERAPY

Theodore Corbitt, M.A.
Patricia Sullivan, M.A.

INSTRUCTORS IN CLINICAL PHYSICAL THERAPY

Margaret Beyda, B.S.
Anne Hinricks, M.Ed.
Marion Marx, M.A.
Georgia Reidel, B.S.

ASSISTANTS IN CLINICAL PHYSICAL THERAPY

Linda Arslanian, B.S.
Andre Deloya, B.A.
Susan Makris Durfee, B.S.
Ann B. Edgar, B.S.
Barbara Freeman, B.S.
Ellen O'Neill, M.A.

Surgery

Valentine Mott Professor, Johnson and Johnson Distinguished Professor and Chairman

Keith Reemstma. *B.S., Idaho State, 1945; M.D., Pennsylvania, 1949*

At Presbyterian Hospital

Professors

R. Peter Altman (Schullinger Professor of Pediatric Surgery) (also Pediatrics). *B.A., Colgate, 1955; M.S., Rochester, 1958; M.D., New York Medical College, 1961*
Frank Gump. *B.A., Harvard, 1951; M.D., New York University, 1955*
David V. Habif (Morris and Rose Milstein Professor). *B.S., Columbia, 1936; M.D., 1939*
Mark A. Hardy. *B.A., Columbia, 1958; M.D., Albert Einstein, 1962*
Frederic P. Herter (Hugh Auchincloss Professor). *B.A., Harvard, 1941; M.D., 1944*
Thomas C. King. *B.A., Utah, 1950; M.D., 1954, M.A., Missouri, 1963*
John M. Kinney. *B.A., Denison, 1943; M.D., Harvard, 1946*
John B. Price, Jr. *M.A., Texas, 1948; M.D., Johns Hopkins, 1950*

Professor of Pathology

Soldano Ferrone. *M.D., Milan (Italy), 1964; Ph.D., 1971*

Professor of Clinical Pathology

Nicole Suci-Foca. *B.S., Bucharest, 1959; M.S., 1960; Ph.D., 1965*

Professors of Clinical Surgery

Frederick O. Bowman, Jr. *B.A., North Carolina, 1948; M.D., Pennsylvania, 1952*
Kenneth A. Forde. *B.S., City College (New York), 1954; M.D., Columbia, 1959*
James R. Malm. *B.A., Princeton, 1949; M.D., Columbia, 1956*
Alfred M. Markowitz. *B.A., New York University, 1948; M.D., Washington (St. Louis), 1952*
Arthur B. Voorhees, Jr. *B.A., Virginia, 1943; M.D., Columbia, 1946*

Clinical Professor

Bashir Ahmad Zikria. *B.S., George Washington, 1954; M.D., Johns Hopkins, 1958*

Associate Professors

Paul Lo Gerfo. *B.S., Rensselaer Polytechnic Institute, 1961; M.S., 1963; M.D., State University of New York (Upstate), 1967*

Henry M. Spotnitz. *B.A., Harvard, 1962; M.D., Columbia, 1966*

Associate Professors of Clinical Surgery

Joseph A. Buda. *B.A., Columbia, 1951; M.D., Cornell, 1955*

Alfred Jarecki III. *B.A., Harvard, 1941; M.D., 1944*

Ivo P. Janecka. *M.D., Charles (Prague), 1965*

Francis C. Symonds, Jr. *B.A., Princeton, 1947; M.D., Columbia, 1951*

Associate Clinical Professors

Robert G. Bertsch. *B.A., Carleton, 1953; M.D., Columbia, 1957*

David Bregman. *B.A., New York University, 1961; M.D., State University of New York (Downstate), 1965*

David M. Ju. *M.D., National Medical College (Shanghai), 1944; Med.Sc.D., Columbia, 1954*

Sven Kister. *B.A., Dartmouth, 1955; M.D., Harvard, 1958*

George C. Peck. *B.A., Johns Hopkins, 1949; M.D., Maryland, 1953*

John N. Schullinger. *B.A., Princeton, 1951; M.D., Columbia, 1955*

Associate Professor of Clinical Dentistry

Steven Roser. *B.A., Middlebury, 1964; D.M.D., Harvard, 1968; M.D., 1972*

Research Scientist in Biochemistry

David Elwyn. *B.A., Columbia, 1941; Ph.D., 1950*

Assistant Professors

Norman E. Hugo. *B.A., Williams, 1955; M.D., Cornell, 1959*

Mary H. McGrath. *B.A., New Rochelle, 1966; M.D., St. Louis, 1970*

Roman Nowygrad. *B.A., Harvard, 1966; M.D., Columbia, 1970*

Eric A. Rose. *B.A., Columbia, 1971; M.D., 1975*

Charles J. H. Stoler. *B.A., Washington (St. Louis), 1970; M.D., Georgetown, 1974*

George J. Todd. *B.S., Iona, 1970; M.D., Pennsylvania State, 1974*

Michael Treat. *B.A., Pennsylvania, 1971; M.D., Jefferson, 1976*

Collin J. Weber. *B.A., Princeton, 1967; M.D., Columbia, 1955*

Assistant Professor of Biochemistry

Irving Goodman. *B.A., Colorado, 1939; Ph.D., 1944*

Assistant Clinical Professors

Paul H. Gerst. *B.A., Columbia, 1948; M.D., 1952*

Leif O. Holgersen. *B.A., Taylor, 1960; M.D., New Jersey College of Medicine and Dentistry, 1965*

Peter S. Liebert. *M.D., Harvard, 1962*

Associate Research Scientists

Robert James Foster. *B.E., Cooper Union, 1973; M.S., Columbia, 1974; Sc.D., 1982*

Shanta M. Modak. *Ph.D., Haffkine Institute (Bombay), 1969*

SPECIAL LECTURERS

Harold G. Barker, M.D.

Carl R. Feind, M.D.

William A. Gardner, M.D.

Thomas Santulli, M.D.

Philip D. Wiedel, M.D.

LECTURERS

Shivaji B. Bhonslay, M.D.

George Escher, M.D.

INSTRUCTORS IN CLINICAL SURGERY

Vincent W. Ansanelli, M.D.

Robert G. Blabey, M.D.

INSTRUCTORS (continued)

Harold M. Bruck, M.D.

Sherman M. Bull, M.D.

Howard Greisler, M.D.

Leslie Mark Kutcher, M.D.

Mark David Sherman, M.D.

Charles A. Slanetz, M.D.

James S. Todd, M.D.

STAFF ASSOCIATES

Thomas J. Hickey, B.S.

Chihiro Iga, M.D.

Esther Meyer, M.A.

At Mary Imogene Bassett Hospital**Professor of Clinical Surgery**

David A. Blumenstock. *B.A., Union (Schenectady), 1949; M.D., Cornell, 1953*

Clinical Professor

John E. Olson. *B.A., Kansas, 1953; M.D., 1956*

Associate Clinical Professor

Rodman D. Carter (in Urology). *B.A., Harvard, 1950; M.D., Columbia, 1954*

Assistant Professors of Clinical Surgery

James Bordley IV. *B.A., Yale, 1965; M.D., Columbia, 1970*

Patrick Allen Dietz. *B.A., Holy Cross, 1966; B.M.Sci., Dartmouth, 1968; M.D., Harvard, 1970*

Roger W. MacMillan III. *B.S., Trinity (Connecticut), 1961; M.D., Columbia, 1965*

Assistant Clinical Professors

Edward J. Carey, Jr. *B.A., Harvard, 1954; M.D., Cornell, 1958*

Webster J. Stayman. *B.S., St. Lawrence, 1966; M.D., Jefferson, 1970*

At Harlem Hospital

Associate Professors of Clinical Surgery

Barbara Barlow. *B.A., New York University, 1946; D.D.S., Columbia, 1950; M.D., 1953*
 Harold P. Freeman. *B.A., Catholic, 1954; M.D., Howard, 1958*

Associate Clinical Professors

David M. Carberry. *Ph.D., Providence, 1947; M.D., Jefferson, 1951*
 Robert F. Morton. *M.D., Meharry, 1944*
 John W. Parker, Jr. *B.A., Fisk, 1942; M.D., Meharry, 1945*

Assistant Professor of Clinical Otolaryngology

Lee David Eisenberg. *B.S., St. John's (New York), 1967; M.D., State University of New York (Downstate), 1971*

Assistant Professors of Clinical Surgery

Alden George Cockburn. *B.S., City College (New York), 1970; M.D., Tufts, 1974*
 Ganepola A. Ganepola. *B.S., Kyoto, 1966; M.D., 1967*
 Ferdinand A. Ofodile. *B.S., Northwestern, 1964; M.D., 1968*
 Mohamad H. Parsa. *B.S., Teheran, 1957; M.D., 1963*

Assistant Professor of Clinical Orthopedic Surgery

Shearwood J. McClelland. *B.A., Princeton, 1969; M.D., Columbia, 1974*

Assistant Clinical Professors

Salvatore G. Cinque. *B.S., College of the City of New York, 1943; M.D., Loyola, 1946*
 Rajunder P. Gandhi. *M.B., B.S., Institute of Medicine (Mandalay), 1966*
 James E. C. Norris. *B.A., Hampton Institute, 1953; M.D., Case Western Reserve, 1957*
 Ruben Oropeza. *B.S., Mexico, 1948; M.D., 1955*
 Carlton E. Patrick. *M.D., University of the Saar (Hamburg, Germany), 1957*

Assistant Clinical Professor of Neurological Surgery

Robert W. Schick. *B.A., Columbia, 1948; M.D., New York Medical College, 1952*

Assistant Professor of Clinical Otolaryngology

Ransford Newman. *M.B., B.S., London, 1960; F.R.C.S., Edinburgh, 1968*

ASSISTANT IN CLINICAL SURGERY

Roger Antoine, M.D.

ASSISTANT IN CLINICAL NEUROLOGICAL SURGERY

Michael Rapak, M.D.

ASSOCIATES IN CLINICAL SURGERY

Matthew D. Branche, M.D.
 Urbano K. Guarin, M.D.

ASSOCIATES (continued)

Malcolm Moley, M.D.
 Pierre G. Van Bockstaele, M.D.

INSTRUCTORS IN CLINICAL SURGERY

Deodatta V. Bendre, M.D.
 Egel Francois, M.D.
 Robert Leon Gibson, M.B., B.S.

INSTRUCTORS (continued)

Edoardo Giuliani, M.D.
 Robert W. Holtzman, M.D.
 Avta S. Josen, M.D.
 Barnett Miller, M.D.
 Max Yergan, M.D.

INSTRUCTOR IN CLINICAL NEUROSURGERY

George V. DiGiacinto, M.D.

INSTRUCTORS IN CLINICAL
ORTHOPEDIC SURGERY

Jacqueline Emmanuel,
M.D.
William L. King, M.D.
Caleb Medley, Jr., M.D.

INSTRUCTORS IN CLINICAL
OTOLARYNGOLOGY

Hyun T. Cho, M.D.
Ellsworth Frye, M.D.
Kenneth Garay, M.D.

INSTRUCTORS IN CLINICAL
UROLOGY

Rex O. Ajayi, M.D.
Arthur Rouse, M.D.

At Morristown Memorial Hospital

Associate Clinical Professor of Surgery

Ames Lawrence Filippone. *B.A., Cornell, 1950; M.D., 1953*

At Overlook Hospital

Clinical Professor

Richard W. Brenner. *B.A., Princeton, 1954; M.D., Columbia, 1958*

Associate Clinical Professors

David Befeler. *B.A., Columbia, 1955; M.D., 1959*
Bruce J. Brener. *B.A., Yale, 1962; M.D., Harvard, 1966*
Robert Specht. *B.A., Princeton, 1944; M.D., Columbia, 1946*

Assistant Clinical Professors

John H. Cooper. *B.S., Lawrence, 1947; M.B.A., Chicago, 1949; M.D., 1954*
Douglas M. Costabile. *B.A., Muhlenberg, 1946; M.D., Geneva, 1951*
John Joseph Hudock. *B.S., Northwestern, 1944; M.D., 1948*
Daniel L. Moore. *M.D., Johns Hopkins, 1958*
John V. Triolo. *M.S., Rochester, 1948; M.D., Long Island College of Medicine, 1941*
Charles J. Wittmann. *B.A., Princeton, 1958; M.D., Pennsylvania, 1962*

ASSOCIATES IN CLINICAL
SURGERY

Robert E. Knapp, M.D.
Thomas Logio, M.D.
Charles Loguda, M.D.
Jerrold Lozner, M.D.

ASSOCIATES (*continued*)

Saverio J. Panzarino, M.D.
Morton Perkoff, M.D.
Jerome Spivack, M.D.
E. Bruce Whitesell, M.D.

At St. Luke's-Roosevelt Hospital Center

Professors of Clinical Surgery

J. William Littler. *B.S., Duke, 1938; M.D., 1942*
Richard B. Stark. *B.A., Stanford, 1936; M.D., Cornell, 1941*
Walter Wichern. *B.S., Mt. Union, 1942; M.D., Harvard, 1945*

Clinical Professor

W. Graham Knox. *B.A., Columbia, 1939; M.D., 1942*

Associate Professor

John G. Kral. *M.A., Goteberg (Sweden), 1961; M.D., 1967; Ph.D., 1976*

Associate Professor of Microbiology

George A. Hashim. *Ph.D., Columbia, 1967*

Associate Clinical Professors

Richard G. Eaton. *B.S., Franklin and Marshall, 1951; M.D., Pennsylvania, 1955*

Joseph Ford. *B.A., Harvard, 1942; M.D., Columbia, 1945*

John E. Hutchinson. *B.S., Moorehouse, 1953; M.D., Meharry, 1957*

Robert E. McCabe. *B.A., Williams, 1948; M.D., Cornell, 1953*

Robert E. Miller. *B.A., New York University, 1953; M.D., State University of New York (Downstate), 1957*

Howard R. Nay. *B.A., Virginia Military Institute, 1952; M.D., Columbia, 1956*

James B. Rodgers. *B.A., Virginia, 1944; M.D., 1948*

Edward G. Stanley-Brown. *M.D., Pennsylvania, 1948*

Assistant Professor of Clinical Surgery

William G. Ramey. *B.A., Virginia, 1970; M.D., 1973*

Assistant Clinical Professors

Peter A. Bossart. *B.A., Muhlenberg, 1947; M.D., Cornell, 1951*

Thomas Dailey. *B.A., Princeton, 1957; M.D., Cornell, 1961*

Clayton R. DeHaan. *B.S., Florida, 1949; M.D., Columbia, 1953*

Robert T. Edmunds. *B.A., Harvard, 1946; M.D., Columbia, 1951*

Paul D. Harris. *B.A., Princeton, 1954; M.D., Columbia, 1958*

Conrad G. Lattes. *B.S., Swarthmore, 1958; M.D., Columbia, 1963*

James A. MacDonald. *B.A., Princeton, 1948; M.D., Columbia, 1950*

Haroutane A. Mekhjian. *B.S., American (Beirut), 1961; M.D., 1965*

Robert J. Mulcare. *B.A., Princeton, 1957; M.D., Columbia, 1961*

Carl S. Oakman. *B.A., Harvard, 1938; M.D., Tufts, 1943*

James H. Terry, Jr. *B.S., Arizona, 1949; M.D., Columbia, 1953*

Chin Bor Yeoh. *B.A., Yale, 1953; M.D., Harvard, 1957*

INSTRUCTORS IN CLINICAL SURGERY

Arnold H. Belgraiier, M.D.

Charles R. Blair, M.D.

Gregory W. Brabbee, M.D.

Peter B. Cinelli, M.D.

Hiram Sedwick Cody III, M.D.

Clarence A. Dunn, Jr., M.D.

Peter B. Fodor, M.D.

Philip E. Gordon, M.D.

Joshua M. Kaplan, M.D.

Richard H. Karpinski, M.D.

John J. Keyser, M.D.

INSTRUCTORS (continued)

Farid J. Khoury, M.D.

Dianne R. Lorieo, M.D.

Stephen G. Lynn, M.D.

Richard A. Marks, M.D.

Walter H. Stingle, M.D.

Paul I. Tomljanovich, M.D.

Hiroshi Washio, M.D.

George J. Zambetti, Jr., M.D.

STAFF ASSOCIATE

Mikio Kamiyama, Ph.D.

Urology

John K. Lattimer Professor and Chairman

Carl A. Olsson. *B.A., Bowdoin, 1959; M.D., Boston, 1963*

At Presbyterian Hospital

Professor of Clinical Urology

Ralph J. Veenema. *B.A., Calvin, 1952; M.D., Jefferson, 1945*

Associate Professors

Jerry G. Blaivas. *B.A., Tufts, 1964; M.D., 1968*

Ralph De Vere White. *B.Ch., B.A.O., University College (Dublin), 1964; M.D., 1970*

Associate Professor of Clinical Pathology

Myron Tannenbaum. *B.S., New York University, 1952; M.S., 1955; Ph.D., 1957; M.D., Chicago, 1961*

Associate Professors of Clinical Urology

Peter J. Puchner. *B.A., Carleton, 1958; M.D., Columbia, 1962*

Nicholas A. Romas. *B.A., Colgate, 1958; M.D., Columbia, 1962*

Associate Clinical Professors

Stanley B. Braham. *B.A., Columbia, 1944; M.D., 1947*

Frank W. Longo. *B.S., Maryland, 1951; M.D., 1955*

Myron S. Roberts. *B.A., Syracuse, 1950; M.D., State University of New York (Upstate), 1954*

Assistant Professors

Minh Chi Nguyen Huu. *M.Sc., Technical (West Berlin), 1975; Ph.D., Max-Planck Institut, 1977*

Harris M. Nagler. *B.S., Union (Schenectady), 1971; M.D., Temple, 1975*

Assistant Professor of Clinical Pathology

Philip Tomashefsky. *Ph.D., New York University, 1969*

Assistant Professors of Clinical Urology

John D. Birkoff. *B.A., Harvard, 1964; M.D., Columbia, 1969*

Terry W. Hensle. *B.S., Pennsylvania, 1964; M.D., Cornell, 1968*

Assistant Clinical Professors

Peter N. De Sanctis. *B.A., New York University, 1952; M.D., Boston, 1962*

J. Timothy Donovan. *M.D., New York Medical College, 1948*

Louis J. Dougherty. *B.A., Yale, 1950; M.D., Cornell, 1954*

John P. Grant. *B.A., Amherst, 1954; M.D., Columbia, 1962*
 Michael H. Wechsler. *B.S., Trinity (Connecticut), 1961; M.D., St. Louis, 1965*

ASSOCIATES IN CLINICAL
UROLOGY

Leonard J. Rudin, M.D.
 Charles E. Umhey, Jr., M.D.

INSTRUCTORS IN CLINICAL
UROLOGY

Kevin E. Burbige, M.D.
 Richard Kroll, M.D.

RESEARCH ASSOCIATES

John Kallos, B.Sc.
 Walter King, Ph.D.

STAFF ASSOCIATE

Ralph Buttyan, Ph.D.

At Mary Imogene Bassett Hospital

Associate Clinical Professor of Surgery

Rodman D. Carter. *B.A., Harvard, 1950; M.D., Columbia, 1954*

INSTRUCTOR IN CLINICAL UROLOGY

Bruce MacDonald, M.D.

At Overlook Hospital

Assistant Clinical Professor

Robert R. White. *B.A., Amherst, 1949; M.D., Rochester, 1954*

ASSISTANTS IN CLINICAL
UROLOGY

Joel S. Cohen, M.D.
 Malcolm Schwartz, D.O.

ASSOCIATES IN CLINICAL
UROLOGY

Kenneth L. Day, M.D.
 Pascal A. Pironti, M.D.
 Joseph S. Ritter, M.D.
 Morey Wosnitzer, M.D.

At St. Luke's-Roosevelt Hospital Center

Associate Clinical Professor

Joseph N. Ward. *M.B., B.Ch., University College (Dublin), 1949*

Assistant Clinical Professors

William J. Nelson. *B.A., Williams, 1945; M.D., New York Medical College, 1946*
 Robert D. Wickham. *B.A., Drew, 1947; M.D., Albany Medical College, 1952*

ASSISTANT IN CLINICAL
UROLOGY

Damir Velcek, M.D.

ASSOCIATES IN CLINICAL
UROLOGY

William Reed Pitts, Jr., M.D.
 Arumbi P. Subramaniam, M.D.
 Pellegrino J. Tozzo, M.D.

INSTRUCTORS IN CLINICAL
UROLOGY

Waleed G. Maloof, M.D.
 Alexander Sotiropoulos, M.D.
 James W. Vastola, M.D.



Centers and Institutes

Center for Neurobiology and Behavior

INSTRUCTOR

Tsunao Saitoh, Ph.D.

Comprehensive Cancer Center

STAFF ASSOCIATES

Cecil Mark Eppler, Ph.D.

John H. Martin, Ph.D.

Jean Louise McDowell, B.S

General Clinical Research Center

STAFF ASSOCIATES

Thomas N. Lyman-Fenn, B.A.

Priscilla Randall, M.P.H.

Erik Raymond Rowberg, B.S.

Sarah Maria Santana, M.P.H., Dr.P.H.

Weng Kong Sung, Ph.D.

Sergievsky Center

Associate Research Scientists

Oliver F. Chadwick. *B.A., Oxford, 1968; Ph.D., University College (London), 1972*

Jennie K. Kline. *B.A., Chicago, 1972; M.S., Columbia, 1974; M.Phil., 1975; Ph.D., 1977*

STAFF ASSOCIATES

John L. Kiely, B.A., M.A., M.Phil.

Stephen K.C. Ng, M.D.

International Institute for the Study of Human Reproduction

Assistant Professor of Clinical Public Health

Michele G. Shedlin, M.A.

Associate Research Scientists

James M. Allman. *B.A., Rutgers, 1965; M.A., Harvard, 1972; Ph.D., 1973*

Donald J. Lauro. *B.A., California (Berkeley), 1966; M.A., 1971; Ph.D., Australian National, 1979*

Eugene Martin Weiss. *B.A., California (Berkeley), 1963; M.P.H., 1965; Ph.D., Michigan, 1972*

RESEARCH ASSOCIATES

Jane Bertrand, Ph.D.

James R. Foreit, Ph.D.

Institute for Cancer Research

Associate Research Scientists

Sebastiano Gattoni. *M.D., Naples, 1972*

James F. Jackson. *B.A., Princeton, 1974; Ph.D., Edinburgh, 1977*

STAFF ASSOCIATES

Vladimir Axelrod, Ph.D.

Joseph M. Backer, Ph.D.

Ranjit Banejee, Ph.D.

Paul Kirschmeier, Ph.D.

Eleanor Miele, Ph.D.

Institute of Human Nutrition

Associate Research Scientist

Robin Marks Kaufman. *B.S., Cornell, 1976; M.S., Tufts, 1979; Ph.D., 1981*

LECTURERS

Neville Colman, M.D., Ph.D.

Peter Hakim, M.P.A.

Robert Karp, M.A.

Ann Sullivan, Ph.D.

Joseph R. Vasselli, Ph.D.

STAFF ASSOCIATE

Maudene Nelson, M.S.



First-Year Postgraduate Appointments: Class of 1983

- Aldea, Peter. *Stanford University, Stanford, California.* Plastic Surgery
- Alonso, Jose. *Presbyterian Hospital, New York, New York.* Rehabilitation Medicine
- Andersen, Rolf. *St. Luke's-Roosevelt Hospital Center (St. Luke's Division), New York, New York.* Medicine
- Arless, Jeffrey. *St. Luke's-Roosevelt Hospital Center (St. Luke's Division), New York, New York.* General Surgery
- Bar, Michael. *Presbyterian Hospital, New York, New York.* Medicine
- Baran, Syma. *St. Luke's Hospital, New York, New York.* Obstetrics/Gynecology
- Basner, Robert. *Beth Israel Hospital, Boston, Massachusetts.* Medicine
- Bauer, R. David. *New York University Medical Center, New York, New York.* Orthopedic Surgery
- Beck, Marc. *Presbyterian Hospital, New York, New York.* Surgery
- Ben-Zvi, Jeffrey. *St. Luke's-Roosevelt Hospital Center (Roosevelt Division), New York, New York.* Medicine
- Black, Alexander. *Presbyterian Hospital, New York, New York.* Medicine
- Blackwood, Alexander. *University of California Hospitals, San Francisco, California.* Pediatrics
- Blizzard, Victoria. *Mt. Sinai Hospital, New York, New York.* Psychiatry
- Bobella, Stephen. *Overlook Hospital, Summit, New Jersey.* Medicine
- Bonner, Matthew. *Medical Center Hospital, University of Vermont, Burlington, Vermont.* Medicine
- Boos, Steven. *U.S. Air Force, Travis AFB, California.* Pediatrics
- Boyle, Allyson. *University of California, Davis, California.* Medicine
- Boyle, Thomas. *North Shore University Hospital, Manhasset, New York.* Medicine/Radiology
- Breidbart, Scott. *Presbyterian Hospital, New York, New York.* Pediatrics
- Brill, David. *Yale-New Haven Medical Center, New Haven, Connecticut.* Medicine
- Bush, James. *Morristown Memorial Hospital, Morristown, New Jersey.* Medicine/Ophthalmology
- Cahill, Peter. *Stanford University, Stanford, California.* Urology
- Camacho, Victor. *University of California, Davis, California.* Anesthesiology
- Camerino, Vicki. *St. Vincent's Hospital, New York, New York.* Transitional/Ear, Nose, Throat
- Camuto, Patricia. *Yale-New Haven Medical Center, New Haven, Connecticut.* Surgery/Ear, Nose, Throat
- Carpenter, Richard. *Johns Hopkins University, Baltimore, Maryland.* Pediatrics
- Carpenter, Susan. *Johns Hopkins University, Baltimore, Maryland.* Obstetrics/Gynecology
- Caselli, Richard. *Mayo Graduate School of Medicine, Rochester, Minnesota.* Neurology
- Chalfin, Laura. *Altoona Hospital, Altoona, Pennsylvania.* Family Practice
- Chen, William. *University of California Hospital, Los Angeles, California.* Medicine
- Davidson, Peter. *Boston City Hospital, Boston, Massachusetts.* Medicine
- Davis, Maris. *New York University Veterans Administration Hospital, New York, New York.* Medicine
- Davitz, Michael. *New York University Medical Center, New York, New York.* Pathology
- Dillon, John. *North Carolina Memorial Hospital, Chapel Hill, North Carolina.* Medicine
- Donnenberg, Michael. *Baltimore City Hospitals, Baltimore, Maryland.* Medicine
- Duralde, Xavier. *Presbyterian Hospital, New York, New York.* General Surgery/Orthopedics
- Durand, David. *University of Pennsylvania, Philadelphia, Pennsylvania.* Pathology
- Dushay, Kevin. *Beth Israel Hospital, Boston, Massachusetts.* Medicine

- Eaton, Bradford. *St. Luke's-Roosevelt Hospital Center (Roosevelt Division), New York, New York*. General Surgery/Orthopedics
- Epner, Elliot. *University of California, Irvine, California*. Medicine
- Epstein, Wendy Keller. *New York University Veterans Administration Hospital, New York, New York*. Medicine/Dermatology
- Eryl, William. *University of Colorado Affiliated Hospital, Denver, Colorado*. Family Practice
- Feind, Carl. *St. Mary's Hospital, San Francisco, California*. Psychiatry
- Felix, Alan. *Mercy Hospital, San Diego, California*. Transitional/Psychiatry
- Fiorito, Joseph. *Mt. Sinai Hospital, New York, New York*. Medicine
- Fisher, Margaret. *Case Western Reserve University, Cleveland, Ohio*. Medicine
- Flamm, Michael. *St. Luke's-Roosevelt Hospital Center (St. Luke's Division), New York, New York*. Medicine
- Fletcher, Christopher. *Hospital of the University of Pennsylvania, Philadelphia, Pennsylvania*. Anesthesiology
- Florakis, George. *Overlook Hospital, Summit, New Jersey*. Transitional/Ophthalmology
- Freilich, David. *Mt. Sinai Hospital, New York, New York*. Medicine
- Friedman, David. *Overlook Hospital, Summit, New Jersey*. Transitional/Radiology
- Gaines, Alan. *Mt. Sinai Hospital, New York, New York*. Pediatrics
- Garbowit, David. *University of Alabama Medical Center, Birmingham, Alabama*. Medicine
- Genecin, Paul. *Presbyterian Hospital, New York, New York*. Medicine
- Glatt, Aaron. *Brookdale Hospital, Brooklyn, New York*. Medicine
- Gliedman, Paul. *Beth Israel Hospital, New York, New York*. Medicine
- Goldberg, Neal. *Presbyterian Hospital, New York, New York*. Surgery
- Goldschmidt, Howard. *Mt. Sinai Hospital, New York, New York*. Medicine
- Goldstein, Michael. *Morristown Memorial Hospital, Morristown, New Jersey*. Medicine
- Gomez-Carrion, Yvonne. *Presbyterian Hospital, New York, New York*. Obstetrics/Gynecology
- Green, Nancy. *Presbyterian Hospital, New York, New York*. Pediatrics
- Gresalfi, Thomas. *Duke University, Durham, North Carolina*. Psychiatry
- Gutowski, Ted. *Mt. Sinai Hospital, New York, New York*. Medicine
- Hall, Walter. *University Health Center Hospitals, Pittsburgh, Pennsylvania*. Surgery/Neurosurgery
- Harris, David. *Columbia University Center for Neurobiology and Behavior/Department of Biochemistry, New York, New York*. Research Fellowship
- Hawke, Mary. *Baltimore City Hospitals, Baltimore, Maryland*. Medicine
- Hirschfeld, Steven. *University of California Hospitals, San Francisco, California*. Pediatrics
- Ingram, David. *University of Virginia, Charlottesville, Virginia*. Anesthesiology
- Joffe, Mark. *Childrens Hospital, Philadelphia, Pennsylvania*. Pediatrics
- Jones, Leon. *Virginia Mason Hospital, Seattle, Washington*. Transitional/Radiology
- Kalb, Thomas. *New England Deaconess Hospital, Boston, Massachusetts*. Medicine
- Kamer, Russell. *Long Island Jewish Hospital, New Hyde Park, New York*. Medicine
- Kastelman, James. *St. Luke's-Roosevelt Hospital Center (St. Luke's Division), New York, New York*. Medicine
- Klapper, Robert. *Cedars-Sinai Medical Center, Los Angeles, California*. General Surgery/Orthopedics
- Konecky, Alan. *Lenox Hill Hospital, New York, New York*. Medicine
- Kruger, Alberto. *Childrens Hospital, Boston, Massachusetts*. Pediatrics
- Lai-Goldman, Myla. *St. Luke's-Roosevelt Hospital Center (St. Luke's Division), New York, New York*. Medicine/Pathology
- Landry, Donald. *Massachusetts General Hospital, Boston, Massachusetts*. Medicine
- Landzberg, Joel. *Vanderbilt University Affiliated Hospital, Nashville, Tennessee*. Medicine
- Lederman, Seth. *Presbyterian Hospital, New York, New York*. Medicine

- Letsou, George. *Yale-New Haven Medical Center, New Haven, Connecticut.* General Surgery
- Linfield, Louis. *Presbyterian Hospital, New York, New York.* Medicine/Psychiatry
- Lopez, Rafael. *Hospital of the University of Pennsylvania, Philadelphia, Pennsylvania.* Urology
- Lupescu, Neal. *Mt. Sinai Hospital, New York, New York.* Medicine
- Lustick, Martin. *Childrens Hospital, Washington, D.C.* Pediatrics
- Lytton, William. *University of Alabama Medical Center, Birmingham, Alabama.* Medicine/Neurology
- MacFarlane, Michael. *Brigham & Women's Hospital, Boston, Massachusetts.* General Surgery/Urology
- Maloney, William. *Stanford University, Stanford, California.* Orthopedic Surgery
- Mandel, Michael. *St. Luke's-Roosevelt Hospital Center (St. Luke's Division), New York, New York.* Medicine
- Manley, John. *M. I. Bassett Hospital, Cooperstown, New York.* Transitional/Anesthesiology
- Mattathias, Daniel. *Case Western Reserve University, Cleveland, Ohio.* Pediatrics
- McCord, Mary. *Babies Hospital, New York, New York.* Pediatrics
- Melfi, Robert. *George Washington University, Washington, D.C.* Medicine
- Munro, Virginia. *Presbyterian Hospital, New York, New York.* Medicine/Psychiatry
- Neuberg, Gerald. *Presbyterian Hospital, New York, New York.* Medicine
- Okun, Alexander. *Babies Hospital, New York, New York.* Pediatrics
- Ostrow, Steven. *Hackensack Hospital, Hackensack, New Jersey.* Transitional/Radiology
- Perlmutter, Jeffrey. *George Washington University, Washington, D.C.* Medicine
- Peterson, Mark. *Nassau Hospital, Mineola, New York.* Medicine/Radiology
- Pierson, Richard. *University of Michigan Affiliated Hospitals, Ann Arbor, Michigan.* General Surgery
- Pollak, Emil. *St. Luke's-Roosevelt Hospital Center (St. Luke's Division), New York, New York.* Medicine
- Pollak, Jeffrey. *Morristown Memorial Hospital, Morristown, New Jersey.* Medicine/Radiology
- Quartararo, Christopher. *University Hospital Stony Brook, Stony Brook, New York.* Anesthesiology
- Quinn, Thomas. *Morristown Memorial Hospital, Morristown, New Jersey.* Medicine/Anesthesiology
- Rampil, Ira. *University of California Hospitals, San Francisco, California.* Anesthesiology
- Randolph, Paula. *Presbyterian Hospital, New York, New York.* Obstetrics/Gynecology
- Retikas, Anthony. *Cleveland Clinic Hospital, Cleveland, Ohio.* Diagnostic Radiology
- Rice, Louis. *New York University Medical Center, New York, New York.* Medicine
- Rich, Thomas. *University Hospital, Stony Brook, New York.* Medicine/Anesthesiology
- Ring, Wendy. *Scenic General Hospital, Modesto, California.* Family Practice
- Roberts, William. *Presbyterian Hospital, New York, New York.* Medicine
- Rochester, Carolyn. *Presbyterian Hospital, New York, New York.* Medicine
- Rosenthal, Jonathan. *Case Western Reserve University, Cleveland, Ohio.* Medicine
- Rovit, Adam. *Mount Auburn Hospital, Cambridge, Massachusetts.* Medicine/Ophthalmology
- Ruttenberg, Margaret. *Yale-New Haven Medical Center, New Haven, Connecticut.* Obstetrics/Gynecology
- Sacks, Andrew. *Millard Fillmore Hospital, Buffalo, New York.* Medicine
- Sacks, Evan. *Beth Israel Hospital, New York, New York.* Medicine
- Saver, Barry. *University of California Hospitals, Los Angeles, California.* Family Practice
- Schlesinger, Gail. *Kaiser Foundation, San Francisco, California.* Medicine
- Schoifet, Scott. *St. Vincent's Hospital, New York, New York.* General Surgery
- Segal, Michael. *St. Louis Childrens Hospital, St. Louis, Missouri.* Pediatrics/Neurology
- Shapiro, Matthew. *Maine Medical Center, Portland, Maine.* Surgery/Orthopedics
- Simpson, Joseph. *Brookdale Hospital Center, Brooklyn, New York.* Medicine

- Smires, Harvey. *St. Luke's-Roosevelt Hospital Center (Roosevelt Division), New York, New York.* General Surgery
- Smith, Ann. *Mt. Sinai Hospital, New York, New York.* Surgery
- Smith, Judith. *Yale-New Haven Medical Center, New Haven, Connecticut.* General Surgery
- Starin, Lawrence. *St. Vincent's Hospital, New York, New York.* General Surgery
- Sullivan, John. *Overlook Hospital, Summit, New Jersey.* Emergency Medicine
- Tanenbaum, Gary. *Presbyterian Hospital, New York, New York.* General Surgery
- Thoron, Louisa. *Georgetown University Hospital, Washington, D.C.* Medicine
- Vagelos, Randall. *Presbyterian Hospital, New York, New York.* Medicine
- Vande Wiele, Barbara. *University of California Hospital, Los Angeles, California.* General Surgery
- Wang, Paul. *Presbyterian Hospital, New York, New York.* Medicine
- Wang, Timothy. *Barnes Hospital, St. Louis, Missouri.* Medicine
- Wasserman, Marcia. *The New York Hospital, New York, New York.* Pediatrics
- Weinberger, Michael. *St. Vincent's Hospital, New York, New York.* Medicine
- Weinstein, Lee. *Montefiore Hospital, Bronx, New York.* Medicine
- Weinstock, Martin. *University Health Center Hospitals, Pittsburgh, Pennsylvania.* Medicine
- Weissman, Jane. *Mt. Sinai Hospital, New York, New York.* Medicine
- Whitley, Barbara. *University of Pennsylvania, Philadelphia, Pennsylvania.* Pathology
- Widom, Barbara. *Stanford University, Stanford, California.* Medicine
- Wilkens, James. *New England Deaconess Hospital, Boston, Massachusetts.* Medicine
- Wilner, Philip. *The New York Hospital, New York, New York.* Psychiatry
- Wimpfheimer, Miriam. *New York University Veterans Administration Hospital, New York, New York.* Medicine
- Winter, Eric. *Presbyterian Hospital, New York, New York.* Surgery
- Wissler, Richard. *Strong Memorial Hospital, Rochester, New York.* Pathology
- Yolowitz, Greg. *Hospital of the University of Pennsylvania, Philadelphia, Pennsylvania.* Anesthesiology
- Yu, Leonard. *Hospital of the University of Pennsylvania, Philadelphia, Pennsylvania.* General Surgery
- Zigelman, Charles. *Brookdale Hospital Center, Brooklyn, New York.* Medicine

Student Roster: Class of 1984

- Adkins, Elijah Stanton III Salisbury, Md. B.A., Princeton, 1980
- Alland, David New York, N.Y. B.A., Columbia, 1980
- Arato, Michael Plainview, N.Y. B.S., Union (Schenectady), 1980
- Ashmead, Duffield Philadelphia, Pa. B.A., Princeton, 1980
- Baez, Ana Luisa New York, N.Y. B.S., City College, 1980
- Bannister, Kyra Heather Georgetown, Ct. B.A., Vermont, 1980
- Barasch, Jonathan Matthew New York, N.Y. B.A., Dartmouth, 1980
- Belisle, James Thompson Babylon, N.Y. B.S., Cornell, 1979
- Bell, Robin Ellen New York, N.Y. B.A., Brown, 1975
- Berkower, Alan Stewart Bronx, N.Y. B.A., Middlebury, 1974; M.S. Yeshiva, 1978; Ph.D., 1980
- Booker, Gaile Michele Jamaica, N.Y. B.A., Princeton, 1980
- Boschi, Alessandro Sebastian Port Chester, N.Y. B.A., Columbia, 1980
- Brem, Rachel Frydman New York, N.Y. B.A., Brandeis, 1979
- Brief, David Ben Melville, N.Y. B.A., SUNY (Stony Brook), 1980
- Brittiss, Mary Ellen Yonkers, N.Y. B.S., Columbia, 1980
- Brown, Michael Carlvan Yorktown Heights, N.Y. B.A., Dartmouth, 1979
- Cardenosa, Gilda New York, N.Y. B.S., Marymount, 1979
- Chak, Amitabh New York, N.Y. B.S., Yale, 1978; M.S., 1979

- Chan, Stephen Bronx, N.Y. *B.A., Harvard, 1979*
 Chietero, Michael Plainview, N.Y. *B.S., Fordham, 1980*
 Christopher, Kenneth Bronx, N.Y. *B.A., Pennsylvania, 1978*
 Clain, Michael Russell Great Neck, N.Y. *B.A., Brown, 1980*
 Coburn, Kenneth Doyle New York, N.Y. *B.A., Brown, 1980*
 Cohen, Sally Eisenberg Ridgewood, N.J. *B.A., Goucher, 1964*
 Constantine, Sandra Mequon, Wi. *B.A., Harvard, 1980*
 Desser, Terry S. Whitestone, N.Y. *B.A., Princeton, 1979*
 Di Franco, Matthew Joaquin New York, N.Y. *B.A., California (Santa Cruz), 1979*
 Draga, Aspasia E. Malba, N.Y. *B.A., Barnard, 1980*
 Egnor, Michael Robert Catskill, N.Y. *B.A., Columbia, 1980*
 Fallon, Regis Francis Pittsburgh, Pa. *B.A., Harvard, 1980*
 Fayter, Judith Ann Staten Island, N.Y. *B.S., Pace, 1978*
 Fithian, Donald Coburn Bridgeton, N.J. *B.A., Dartmouth, 1980*
 Florin, Cynthia Ann New York, N.Y. *B.S., Grinnell, 1976*
 Ford, Jean Guillaume Long Island City, N.Y. *B.A., Columbia, 1978*
 Freeman, Phillip Sanford North Freeport, N.Y. *B.A., Princeton, 1975*
 Gallay, Brian James Yonkers, N.Y. *B.A., Columbia, 1980*
 Gewirtz, George Robert Bronx, N.Y. *B.A., Columbia, 1979*
 Goldberg, Mark Paul Chicago, Il. *B.A., Harvard, 1980*
 Goldstein, Jeffrey Alan Southfield, Mi. *B.A., Harvard, 1980*
 Gorton, Christopher P. Nashua, N.H. *B.A., Dartmouth, 1980*
 Goyal, Alok Kendal Park, N.J. *B.S., Columbia, 1980*
 Graff, Wayne Brian Merrick, N.Y. *B.S., Adelphi, 1980*
 Graham, Jeffrey Scott Summit, N.J. *B.A., Williams, 1980*
 Greenbaum, Linda Ellen New York, N.Y. *B.A., Harvard, 1980*
 Guthrie, Ellen Hobson Hilton Head Island, S.C. *B.A., Colorado, 1980*
 Haspel, Kenneth Lewis West Hartford, Ct. *B.A., Pennsylvania, 1980*
 Hibbard, Claire Alexandra Scarsdale, N.Y. *B.A., Barnard, 1979*
 Hsu, Ho-Wen Timonium, Md. *B.A., Princeton, 1979*
 Hyll, Marsha Karin Green Brook, N.J. *B.A., Princeton, 1975*
 Ivey, Louis Albert Silver Springs, Md. *B.A., Princeton, 1980*
 Jackson, Byron A. Shreveport, La. *B.A., New York University, 1980*
 Jeevanandam, Valluvan M. New Milford, N.J. *B.A., Columbia, 1980*
 Johnson, Gregory Kent Ridgewood, N.J. *B.A., Dartmouth, 1979*
 Johnston, Peter Shivers Stockton, N.J. *B.A., Cornell, 1969; M.A., Columbia, 1972*
 Jules, Kethy Marie Elmhurst, N.Y. *B.S., Marymount, 1980*
 Kao, Peter Nicholas Pound Ridge, N.Y. *B.A., Harvard, 1979*
 Karlin, Scott Marc Greenlawn, N.Y. *B.A., Wesleyan, 1980*
 Kaye, Katherine Staten Island, N.Y. *B.A., Princeton, 1980*
 Kazim, Michael Riverdale, N.Y. *B.A., Columbia, 1980*
 Kellogg, Collins Frederick Croghan, N.Y. *B.A., Hamilton, 1977; M.A., Columbia, 1979*
 Kim, Anthony Hyoung Queens, N.Y. *B.A., Yale, 1980*
 Kim, Kami Albany, N.Y. *B.A., Harvard, 1980*
 Kimball, Robert Owen Geneva, N.Y. *B.S., Cornell, 1979*
 Krongrad, Arnon Harrington Park, N.J. *B.A., Columbia, 1980*
 Ku, Andrew Bergenfield, N.J. *B.A., Harvard, 1980*
 Lang, Thomas Philip Rochester, N.Y. *B.A., Harvard, 1980*
 LaScala, Carlo Paul Port Jefferson, N.Y. *B.S., SUNY (Stony Brook), 1980*
 Lattimer, Douglas Gary New York, N.Y. *B.A., Columbia, 1975; M.A., Columbia, 1978*
 Leibenhaut, Mark Harris Oceanside, N.Y. *B.A., Princeton, 1980*
 Levin, Neil Chevy Chase, Md. *B.S.E.S., Tufts, 1980*
 Lewis, Allison Elizabeth Menlo Park, Ca. *B.S.E., Princeton, 1980*
 Liberman, Laura Newton, Ma. *B.A., Harvard, 1980*
 Lombardo, Gregory Thomas New York, N.Y. *B.A., Columbia, 1968; M.A., Columbia, 1980*

- Love, Karen Anita Queens Village, N.Y. *B.A., Cornell, 1980*
 Luyando, Yvonne New York, N.Y. *B.A., Fordham, 1980*
 Ma, Averil I. Thornwood, N.Y. *B.A., Harvard, 1980*
 McDonagh, Kevin T. New York, N.Y. *B.A., Columbia, 1980*
 Magnes, Jeffrey New York, N.Y. *B.S., Yale, 1975*
 Mahon, John Henry Huntington, N.Y. *B.S., Notre Dame, 1980*
 Markowitz, Arlene Helen Scarsdale, N.Y. *B.A., Wellesley, 1980*
 Mathews, Donald Marshall Schenectady, N.Y. *B.A., Harvard, 1980*
 Miller, Steven Zane Rego Park, N.Y. *B.A., Columbia, 1980*
 Milrod, Barbara Louise New York, N.Y. *B.S., Yale, 1979*
 Modic, Frank Edward Scotia, N.Y. *B.S., Cornell, 1980*
 Moss, William John Demarest, N.J. *B.A., Wesleyan, 1980*
 Mulvey, Kevin Patrick Los Altos, Ca. *B.S., San Francisco, 1980*
 Neustein, Steven Mark West Orange, N.J. *B.S., Massachusetts Institute of Technology, 1980*
 Nimkin, Katherine New York, N.Y. *B.A., Cornell, 1978*
 Nordli, Douglas Ray Melville, N.Y. *B.S., Haverford, 1980*
 Odrich, Marc Geoffrey Bronx, N.Y. *B.A., Columbia, 1980*
 O'Keeffe, Richard Michael, Jr. Weston, Ma. *B.A., Dartmouth, 1980*
 Olsen, Janet Louise Queens Village, N.Y. *B.A., Vassar, 1978; M.S., Columbia, 1979*
 Olson, Eric Jon Chadds Ford, Pa. *B.A., Princeton, 1980*
 Oquendo, Maria Antonia Guaynabo, P.R. *B.S., B.A., Tufts, 1980*
 Palma, James New York, N.Y. *City College, 1980*
 Palmer, Barbara Ann New York, N.Y. *B.A., Barnard, 1979*
 Pawlowski, Ann Margaret Lynnfield, Ma. *B.A., Harvard, 1980*
 Pearl, Michael Lawrence Southfield, Mi. *B.S., Michigan, 1979*
 Peng, Benjamin C. H. Kew Gardens, N.Y. *B.A., Rochester, 1980*
 Pero, Robert Thomas Hyde Park, Ma. *B.A., Harvard, 1980*
 Proano, Maritza Queens, N.Y. *B.A., Smith, 1980*
 Quinn, Brian James Massapequa, N.Y. *B.S., SUNY (Stony Brook), 1979*
 Rabbani, LeRoy E. New York, N.Y. *B.A., Harvard, 1980*
 Rautenberg, Mark Alan Brockton, Ma. *B.A., Cornell, 1980*
 Raymond, Elizabeth Gray Philadelphia, Pa. *B.A., Swarthmore, 1980*
 Reilly, Philip Joseph New York, N.Y. *B.S., SUNY (Buffalo), 1976*
 Reimold, Andreas Michael N. Canton, Oh. *B.A., Harvard, 1980*
 Rennert, Douglas Andrew New York, N.Y. *B.S., Haverford, 1980*
 Roberts, James Wayne Jamaica, N.Y. *B.A., Harvard, 1980*
 Rodrigues, Beatriz A. Scarsdale, N.Y. *B.A., Barnard, 1980*
 Romano, Thomas Jerome Camillus, N.Y. *B.S., SUNY (Buffalo), 1980*
 Rottkamp, John Robert Commack, N.Y. *B.S., SUNY (Stony Brook), 1980*
 Ruiz, Frank Westbury, N.Y. *B.S., Yale, 1980*
 Saladini, Vincent Rocco, Jr. Clifton, N.J. *B.A., Columbia, 1980*
 Santos, Annabelle Villatuya Hollis, N.Y. *B.A., Barnard, 1980*
 Schmiedeberg, Phyllis N. Babylon, N.Y. *B.A., Johns Hopkins, 1980*
 Schoen, Robert Edward Beverly Hills, Ca. *B.A., Columbia, 1979*
 Schoenberg, Norman Island Park, N.Y. *B.A., Hofstra, 1980*
 Schriger, David Lawrence Englewood, N.J. *B.A., Amherst, 1980*
 Schwartzbach, Cary C. Flushing, N.Y. *B.A., Columbia, 1980*
 Scuderi, Donna Marie Jamaica Estates, N.Y. *B.S., Adelphi, 1980*
 Seymour, Neal Edward Oakdale, N.Y. *B.A., Columbia, 1980*
 Shaw, Andrey Shin-Yee Seattle, Wash. *B.A., Columbia, 1979*
 Sheffield, Mary Katherine Longmeadow, Ma. *B.S., Massachusetts Institute of Technology, 1980*
 Singer, Meriamne Bruche New York, N.Y. *B.A., Yale, 1980*
 Somlo, Stefan Bronx, N.Y. *B.A., Harvard, 1980*
 Sorensen, Mark Francis Rockville Centre, N.Y. *B.A., Duke, 1980*

Speirs, Robert Thomas Port Washington, N.Y. B.A., *Columbia*, 1980
 Spriegel, John R. Evanston, Ill. B.S.E., *Princeton*, 1978
 Stegall, Mark Dale Crosbyton, Tx. B.A., *Harvard*, 1979
 Stork, Philip Jacques Stewart Englewood, N.J. B.S., *Harvard*, 1977
 Tamargo, Rafael Jesus Santurce, P.R. B.A., *Princeton*, 1980
 Teichman, Faye Brooklyn, N.Y. B.S., *Brooklyn*, 1980
 Tilley, Robert John Tacoma, Wa. B.S., *Washington*, 1980
 Tong, Dominic J. F. Honolulu, Hi. B.S., *Hawaii (Manoa)*, 1978
 Torres, Ramon Antonio New York, N.Y. B.A., *New York University*, 1980
 Turey, Maureen New York, N.Y. B.A., *Barnard*, 1976
 Weber, Pamela Ann Buffalo, N.Y. B.S., *McGill*, 1980
 Westermann, Robert Bayless West Hartford, Ct. B.A., *Harvard*, 1980
 Westrich, David Joshua New York, N.Y. B.A., *Pennsylvania*, 1980
 Whitehurst, James Howell Atlanta, Ga. B.S., *Vanderbilt*, 1980
 Whitley, Markus Andrew Bowie, Md. B.S., *Massachusetts Institute of Technology*, 1980
 Whitlock, Mary Elizabeth Tenafly, N.J. B.A., *Smith*, 1980
 Wiedermann, Joseph Gad Englewood, N.J. B.A., *Harvard*, 1979
 Winston, Julia Lynn Oakland, N.J. B.S., *Bucknell*, 1979
 Wirth, Robert Lockridge Troy, Mi. B.S.E., *Michigan*, 1974; M.S.E., 1975
 Witham, Rebecca Sue Needham, Ma. B.S., *Yale*, 1979
 Wong, Shing-Chiu East Elmhurst, N.Y. B.A., *Columbia*, 1980
 Wong, Ting Hung Brooklyn, N.Y. B.S., *City College*, 1980
 Yancopoulos, George Damis Elmhurst, N.Y. B.A., *Columbia*, 1980
 Yen, Catherine Eleanor Honolulu, Hi. B.S., *Hawaii (Manoa)*, 1979
 Yuen, Jeffrey C. Brooklyn, N.Y. B.A., *Cornell*, 1977; M.S., *California Institute of Technology*, 1978

Student Roster: Class of 1985

Abis, David Woodbourne, N.Y. B.S., *Cornell*, 1981
 Aboody, Linda Rachel Westbury, N.Y. B.A., *Brown*, 1981
 Alexander, Joseph James Stockton, Ca. B.S., *California (Davis)*, 1981
 Aviv, Jonathan Enoch Beverly Hills, Ca. B.A., *Columbia*, 1981
 Avner, Jeffrey Ronald Bellerose Manor, N.Y. B.A., *Johns Hopkins*, 1981
 Bachner, Evan Jay Syossett, N.Y. B.A., *Pennsylvania*, 1981
 Bank, David Eugene Scarsdale, N.Y. B.A., *Yale*, 1981
 Baruch, Alice M. New York, N.Y. B.A., *Mount Holyoke*, 1974; M.S., *New York Medical*, 1979; Ph.D., 1981
 Barzel, Eyal Bronx, N.Y. B.Sc., *Brown*, 1981
 Bass, Anne Ruth New York, N.Y. B.A., *Harvard*, 1981
 Batik, Odette G. New York, N.Y. B.S., *Antioch*, 1977; M.P.H., *Columbia*, 1981
 Baum, Seth Joshua New Rochelle, N.Y. B.A., *Columbia*, 1981
 Benardo, Larry Steven Anaheim Hills, Ca. B.S., *California (Irvine)*, 1977; Ph.D., *Stanford*, 1981
 Bendixen, Birgitte Holt Irvington, N.Y. B.A., *California (San Diego)*, 1973; M.A., 1975; C.Phil., 1977; Ph.D., 1980
 Bindelglass, David Fred White Plains, N.Y. B.A., *Harvard*, 1981
 Bogosh, Samuel Winston Brookline, Ma. B.Sc., *Harvard*, 1981
 Bolo, Peter Michael Grand Blanc, Mi. B.S., *Michigan*, 1981
 Brancati, Frederick Louis Dix Hills, N.Y. B.A., *Harvard*, 1981
 Branden, Peter John Great Neck, N.Y. B.S., *Johns Hopkins*, 1981
 Brennan, John Paul New York, N.Y. B.A., *Haverford*, 1975
 Brown, Robin Renee Suitland, Md. B.S., *Maryland*, 1981
 Brown, William C. Sparkill, N.Y. B.S., *SUNY (Binghamton)*, 1981
 Brusco, Louis Yonkers, N.Y. B.A., *Columbia*, 1981

- Canning, Robert Babylon, N.Y. B.A., Columbia, 1981
 Chan, Bernadette New York, N.Y. B.A., Barnard, 1980
 Chance, John Tighe Rutherford, N.J. B.A., Williams, 1981
 Chang, Sophia Whasun McLean, Va. B.A., Amherst, 1981
 Charney, Mark Alan Fullerton, Ca. B.S., Stanford, 1981
 Coburn, Cynthia Ann New York, N.Y. B.Sc., Brown, 1980
 Cohen, Seth Aloe Cambridge, Ma. B.A., Harvard, 1981
 Coman, Eugene Anthony Bronx, N.Y. B.A., Wesleyan, 1981
 Compaine, Andrew Guy Cherry Hill, N.J. B.A., Harvard, 1981
 Conde, Miguel Angel New York, N.Y. B.A., Columbia, 1980
 Crim, Julia Ruth New York, N.Y. B.A., Oberlin, 1978
 Cushman, James Gordon Camp Hill, Pa. B.A., Washington, 1981
 Dalak, Gregory Wakeem Staten Island, N.Y. B.S., Yale, 1981
 Davol, Joan Evers Greenwich, Ct. B.A., Williams, 1976
 Deutsch, Nicholas Andrew New York, N.Y. B.A., Columbia, 1981
 Diamond, Lisa Carol New York, N.Y. B.A., Yale, 1981
 Dickson, David Gordon Lewiston, N.Y. B.S., Rochester, 1981
 Dirbas, Frederick Mark Brooklyn, N.Y. B.S., Stanford, 1981
 Downey, Robert John Closter, N.J. B.Sc., Yale, 1981
 Duberman, Eric David Armonk, N.Y. B.A., Columbia, 1981
 Edeen, John Kearny, N.J. B.A., Columbia, 1981
 Ehrlich, Martin Harvey New York, N.Y. B.A., Rochester, 1973
 Emery, John Matthew Cedarhurst, N.Y. B.A., Princeton, 1979
 Fallon, Brian Anthony Bellerose, N.Y. B.A., Harvard, 1976; M.Ed., 1978; M.P.H., Columbia, 1980
 Flock, Timothy Joseph Garden City, N.Y. B.A., Columbia, 1981
 Freeman, Neil Joshua Scarsdale, N.Y. B.A., Williams, 1979
 Friend, Jeremy M. New York, N.Y. B.A., Columbia, 1981
 Frishman, Gary Nathan Armonk, N.Y. B.A., Pennsylvania, 1980
 Gabrieli, Christopher F.O. Buffalo, N.Y. B.A., Harvard, 1981
 Geller, Arthur Jay East Brunswick, N.J. B.A., Columbia, 1981
 Gerst, Steven Richard New York, N.Y. B.A., Columbia, 1981
 Geurts, Barbara Linda So. Plainfield, N.J. B.A., Rutgers, 1981
 Gilson, Michael Kenneth Bronx, N.Y. B.A., Harvard, 1981
 Glassman, Steven David Teaneck, N.J. B.A., Princeton, 1980
 Gopal, Aasha S. New York, N.Y. B.A., Columbia, 1979; M.Sc., Massachusetts Institute of Technology, 1981
 Gordon, Marc Lawrence Rochester, N.Y. B.A., SUNY (Buffalo), 1975; M.A., 1976
 Greenberg, Steven Mark Philadelphia, Pa. B.A., Harvard, 1981
 Gribetz, Richard I. New York, N.Y. B.A., Columbia, 1975; B.H.L., M.A., Jewish Theological Seminary, 1979
 Grinberg, Manuel Eduardo Roslyn, N.Y. B.S., Massachusetts Institute of Technology, 1981
 Harding, James Sutherland Toledo, Oh. B.A., Harvard, 1981
 Hardy, Russell Irving Auburn, Ma. B.A., Williams, 1978
 Hershey, Mark David Brewster, N.Y. B.A., Rochester, 1981
 Hill, Terri Lynn Columbia, Md. B.A., Harvard, 1981
 Hirschhorn, Lisa Ruth New York, N.Y. B.S., Harvard, 1981
 Hodges, Marian Osborne Larchmont, N.Y. B.A., Dartmouth, 1979
 Hoffman, Jeffrey Greg Bayside, N.Y. B.A., Pennsylvania, 1981
 Hong, Roy W. Staten Island, N.Y. B.A., Brown, 1981
 Housey, Gerard Mitchell Harper Woods, Mi. B.S., Michigan, 1981
 Hripscak, George Michael Hicksville, N.Y. B.S., Haverford, 1981
 Jacobs, Laurie Gail Pleasantville, N.Y. B.A., Wesleyan, 1981
 Jennis, Andrew Abraham South Orange, N.J. B.A., Yale, 1981
 Jones, James Irvin New York, N.Y. B.S., Columbia, 1981

- Jones, Valerie Teresa Montclair, N.J. *B.A., Dartmouth, 1981*
 Julien, Juana Maria Hialeah, Fl. *B.S., Miami, 1981*
 Kaplan, Andrew Howard Melville, N.Y. *B.S., Harvard, 1981*
 Kaplan, Bruce Plainview, N.Y. *B.S., Adelphi, 1981*
 Kim, Albert Nelson Spring Valley, N.Y. *B.A., Harvard, 1981*
 Klumpar, David Ivan Lexington, Ma. *B.Sc., Brown, 1981*
 Koeleveld, Robin Frederick Newport News, Va. *B.A., Harvard, 1981*
 Kramer, Ethan Douglas Tuscaloosa, Al. *B.A., Vassar, 1981*
 Laske, Douglas Walter New York, N.Y. *B.A., Harvard, 1981*
 Levine, Nancy E. Setauket, N.Y. *B.S., SUNY (Stony Brook), 1980*
 Lin, Christopher Chi-Ching Forest Hills, N.Y. *B.S., Columbia, 1981*
 Lloyd, Mary Ann Ellen Danville, Ca. *B.S., San Francisco, 1981*
 Lodge, Henry Sears Beverly, Ma. *B.A., Pennsylvania, 1981*
 Maddon, Paul Jay Bayside, N.Y. *B.A., Columbia, 1981*
 Madsen, Nancy Sue Wethersfield, Ct. *B.S., Bates, 1981*
 Markowitz, David Daniel Scarsdale, N.Y. *B.A., Swarthmore, 1981*
 Matthew, Thomas Lewis New York, N.Y. *B.A., Harvard, 1981*
 McKenzie, Keith B. Jamaica, N.Y. *B.A., Columbia, 1980*
 McNulty, John Michael West Nyack, N.Y. *B.S., Columbia, 1981*
 Mendez, Leonardo Guaynabo, P.R. *B.S., Yale, 1981*
 Meng, Tze-Chiang New Rochelle, N.Y. *B.S., Harvard, 1981*
 Morrone, Lee Ellen Lackawaxen, Pa. *B.A., Barnard, 1981*
 Moscoso, Juan Francisco Guaynabo, P.R. *B.S., Michigan, 1981*
 Navedo, Andres Tadeo Bronx, N.Y. *B.S., Puerto Rico, 1981*
 Nunez, Richard Flushing, N.Y. *B.A., Columbia, 1981*
 Oddone, Eugene Z. Colorado Springs, Co. *B.S., Denver, 1981*
 Ores, David Joseph Leonia, N.J. *B.A., Ohio Wesleyan, 1981*
 Pacheco, Elba Milagros Ponce, P.R. *B.A., Wellesley, 1981*
 Pak, Wonkyu Sunnyvale, Ca. *B.A., Harvard, 1981*
 Pearsen, Kenneth Daniel Rochester, N.Y. *B.A., Pennsylvania, 1981*
 Pollock, Roger Gerard Farmingdale, N.Y. *B.A., Yale, 1981*
 Radoslovich, Glauco Andrew Cliffside Park, N.J. *B.S., St. Peter's, 1981*
 Reiser, Janet Ruth New York, N.Y. *B.A., Columbia, 1981*
 Rosen, Beth Alyse Massapequa, N.Y. *B.A., Pennsylvania, 1981*
 Rosenblum, Nancy Jamaica Estates, N.Y. *B.Sc., Cornell, 1981*
 Ross, Lisa Anne Los Angeles, Ca. *B.A., Harvard, 1981*
 Russo, Joseph Richard Huntington, N.Y. *B.S., St. John's (New York), 1981*
 Sampson, John George Bronx, N.Y. *B.S., SUNY (Stony Brook), 1981*
 Satra, Karin Helene W. Paterson, N.J. *B.A., Rutgers, 1981*
 Schweitzer, Jana Tenafly, N.J. *B.A., California (Berkeley), 1981*
 Seefeld, William C.R. Chappaqua, N.Y. *B.A., Duke, 1973; O.D., New England College of Optometry, 1977*
 Segal, Bruce Arthur Weston, Ma. *B.A., Clark, 1981*
 Shapiro, Janet Marjorie New York, N.Y. *B.S., Yale, 1981*
 Sheiman, Robert Glenn Yonkers, N.Y. *B.S., Columbia, 1980*
 Shikora, Scott Alan Bellerose, N.Y. *B.S., Muhlenberg, 1981*
 Shlasko, Edward New York, N.Y. *B.A., Oberlin, 1979*
 Siderides, Elizabeth Stamford, Ct. *B.A., Harvard, 1981*
 Silber, Mark Bennett Short Hills, N.J. *B.A., Wesleyan, 1979; M.A., Rice, 1981*
 Simotas, Alexander C. Alpine, N.J. *B.A., Columbia, 1981*
 Slater, Jonathan Allen New City, N.Y. *B.A., Harvard, 1981*
 Spector, Paul Joseph New York, N.Y. *B.A., Amherst, 1978*
 Stein, Michael David Cliffside Park, N.J. *B.A., Harvard, 1981*
 Stopek, Alison Tami Plainview, N.Y. *B.A., Brown, 1981*
 Straceski, Anthony Joseph E. Hartford, Ct. *B.A., Harvard, 1981*
 Strachan, Alexander New York, N.Y. *B.A., Fordham, 1980*

- Summit, Pamela Honey Merrick, N.Y. *B.A., Brown, 1981*
 Taterka, James Andrew New York, N.Y. *B.A., Pennsylvania, 1981*
 Thadani, Vjay Michael Chevy Chase, Md. *B.A., Princeton, 1976; M.Phil., Yale, 1978; Ph.D., Yale, 1981*
 Theise, Neil David W. Hartford, Ct. *B.A., B.A.S., Pennsylvania, 1981*
 Tissot, Marc Francis Rego Park, N.Y. *B.A., Queens (New York), 1981*
 Touran, Touraj Tehran, Iran *B.A., Princeton, 1981*
 Trehu, Stephen Marc Wilmington, De. *B.A., Princeton, 1981*
 Valdes, Alfonso Jose Miami, Fl. *B.S., Miami, 1981*
 Villegas, Robert Arturo New Hyde Park, N.Y. *B.S., St. John's (New York), 1981*
 Walker, Benjamin Harrison New York, N.Y. *B.A., Bowdoin, 1981*
 Warren, Wayne Scott Forest Hills, N.Y. *B.S., Massachusetts Institute of Technology, 1981*
 Weinthal, Joel Adam Pearl River, N.Y. *B.S., Stanford, 1981*
 Weiss, Robert Marc N. Bellmore, N.Y. *B.S., SUNY (Stony Brook), 1981*
 Willenbacher, Robert Francis New York, N.Y. *B.S., Rochester, 1981*
 Wiltz, Othon San Juan, P.R. *B.S., Johns Hopkins, 1981*
 Wohl, Jodie Carol New York, N.Y. *B.A., Brown, 1977*
 Wolf, David Cary Livingston, N.J. *B.A., Yale, 1981*
 Yarmush, Joel Mann Brooklyn, N.Y. *B.E., Cooper Union, 1977; M.A., Princeton, 1979; Ph.D., Princeton, 1981*
 Zeller, Lawrence Ira New York, N.Y. *M.S.W., SUNY (Stony Brook), 1974*
 Zuckerman, Alan Miles N. Rochelle, N.Y. *B.A., Harvard, 1981*

Student Roster: Class of 1986

- Albanese, Salvatore San Juan, P.R. *B.S., Brandeis, 1982*
 Allen, Kevin P. New York, N.Y. *B.A., Columbia, 1982*
 Altmann, Dory B. West Orange, N.J. *B.A., Harvard, 1982*
 Angel, Jose Manuel Sunnyside, N.Y. *B.S., City College, 1982*
 Ashbaugh, Cameron D. Boise, Id. *B.A., Dartmouth, 1982*
 Attia, Evelyn Scarsdale, N.Y. *B.A., Princeton, 1982*
 Auerbach, Steven B. New York, N.Y. *B.S., Union (Schnectady), 1982*
 Aupperle, Peter M. Melville, N.Y. *B.A., Princeton, 1982*
 Balmaceda, Casilda M. Ponce, P.R. *B.S., Tufts, 1981*
 Bass, Lawrence S. Great Neck, N.Y. *B.A., Cornell, 1982*
 Bedichek, Ellen G. Scarsdale, N.Y. *B.A., Middlebury, 1977*
 Benton, Anne F. La Jolla, Ca. *B.S., Harvard, 1981*
 Boublik, Martin Caldwell, N.J. *B.A., Princeton, 1982*
 Boulter, James P. Glen Burnie, Md. *B.E.S., Johns Hopkins, 1982*
 Brager, Amy R. Mt. Vernon, N.Y. *B.S., Tufts, 1977*
 Bramble, Daniel M. Trinidad, W.I. *B.A., Boston, 1982*
 Brevig, Kjetil Orangeburg, N.Y. *B.S., Tufts, 1982*
 Brody, Mark R. Somerville, Ma. *B.A., Harvard, 1979*
 Bromson, Mark S. Tarrytown, N.Y. *B.A., Harvard, 1982*
 Brown, Carol Leslie Los Angeles, Ca. *B.A., Harvard, 1982*
 Brown, Steven L. Decatur, Ga. *B.S., Emory, 1981*
 Buetow, Peter C. West Islip, N.Y. *B.S., Yale, 1982*
 Burke, Steven K. Chestnut Hill, Ma. *B.A., Harvard, 1982*
 Cannon, Chris P. Ridgewood, N.J. *B.A., Yale, 1982*
 Carroll, Deborah J. New York, N.Y. *B.A., Harvard, 1982*
 Carter, Fred M. Garden City, N.Y. *B.A., Cornell, 1982*
 Castillo, Jairo E. Astoria, N.Y. *B.A., Queens (New York), 1982*
 Castro, Michael P. Baltimore, Md. *B.A., Brandeis, 1979*
 Chan, Angela Mei New York, N.Y. *B.A., Barnard, 1982*

- Chan, Edward D. Colorado Springs, Co. *B.A., B.S., Colorado, 1982*
 Chavez, Camille D. Briarwood, N.Y. *B.A., Cornell, 1977*
 Chen, Ming Hui Princeton, N.J. *B.A., Princeton, 1982*
 Chester, Janis Gale New York, N.Y. *B.A., Hunter, 1981*
 Chow, Franklin T. Northport, N.Y. *B.S., Rochester, 1982*
 Civantos, Francisco Coral Gables, Fl. *B.A., B.S., Harvard, 1982*
 Clark, Richard D. Denver, Co. *B.A., California (Berkeley), 1969; Ph.D., 1975*
 Coelho, Daniel D. Prospect, Ct. *B.A., Pennsylvania, 1982*
 Coffey, Tom K. Portland, Or. *B.A., Stanford, 1982*
 Cole, Douglas G. Casper, Wy. *B.A., Dartmouth, 1981*
 Cooke, Lawrence W. Palatka, Fl. *B.S., Florida, 1982*
 Dal Pan, Gerald J. Ridgewood, N.J. *B.A., Princeton, 1982*
 Damm, Christopher Mineola, N.Y. *B.A., Harvard, 1980*
 Davila, Jose Jorge Rio Piedras, P.R. *B.A., Princeton, 1982*
 DeAlleaume, Lauren Albany, N.Y. *B.S., Massachusetts Institute of Technology, 1981*
 DeMayo, William M. Ridgewood, N.J. *B.S., Boston, 1982*
 Dent, John M. McLean, Va. *B.A., Harvard, 1982*
 Diaz, Theresa Orangeburg, N.Y. *B.A., Brown, 1982*
 Dominguez, Lourdes New York, N.Y. *B.A., Barnard, 1982*
 Donovan, Nancy Jean New York, N.Y. *B.A., Bowdoin, 1978*
 Duncan, Susana G. New York, N.Y. *B.A., Cambridge, 1969*
 Edwards, Niloo M. New York, N.Y. *B.A., Columbia, 1969*
 Ehlert, Frederick Sheboygan, Wi. *B.S., Marquette, 1982*
 Ehrich, Elliot W. Marblehead, Ma. *B.A., Princeton, 1981*
 Estabrook, Scott G. Far Hills, N.J. *B.S., Trinity (Connecticut), 1982*
 Finkelstein, Michael Roslyn, N.Y. *B.A., Pennsylvania, 1982*
 Fisher, Keith D. Oklahoma City, Ok. *B.S., Oklahoma, 1982*
 Fradin, Mark S. Buffalo, N.Y. *B.A., Brown, 1981*
 Frieden, Thomas R. Larchmont, N.Y. *B.A., Oberlin, 1982*
 Friedman, Noah J. Flushing, N.Y. *B.S., SUNY (Binghamton), 1982*
 Friedmann, Craig H. New York, N.Y. *B.A., Brandeis, 1975*
 Garrity, Michael J. Hingham, Ma. *B.A., Massachusetts (Amherst), 1981*
 Gelernt, Mark D. Bronx, N.Y. *B.S., Yale, 1982*
 Gilson, Michael F. Cambridge, Ma. *B.S.E., Princeton, 1978*
 Gomes, John L. Waltham, Ma. *B.Sc., Brown, 1982*
 Gonzalez, Charles J. New York, N.Y. *B.A., Columbia, 1980*
 Gordon, Paul Clark Woodbridge, Ct. *B.A., Yale, 1982*
 Greenblatt, Eric P. New York, N.Y. *B.S., Michigan, 1982*
 Gruen, John P. New York, N.Y. *B.A., Yale, 1976*
 Hardy, Stephen P. New York, N.Y. *B.A., Colgate, 1979*
 Hartman, Sarah Washington, D.C. *B.S., Tufts, 1977*
 Housepian, David M. New York, N.Y. *B.A., Columbia, 1982*
 Hyman, Barry Scott New York, N.Y. *B.A., Columbia, 1977*
 Jadonath, Ram Lakhon Queens, N.Y. *B.A., Queens (New York), 1982*
 Jay, Cheryl Ann Torrance, Ca. *B.S., California (Los Angeles), 1982*
 Jicha, Douglas L. Ardsley, N.Y. *B.A., Columbia, 1982*
 Johannet, Christopher New York, N.Y. *B.A., Sarah Lawrence, 1977*
 John, Joseph A. Bronx, N.Y. *B.Sc., City College, 1982*
 Jonassen, Amy E. Locust Valley, N.Y. *B.A., Rice, 1981*
 Jones, Sean Eric Seattle, Wa. *B.A., Reed, 1980*
 Joseph, Antonio, Jr. Brooklyn, N.Y. *B.S., City College, 1982*
 Korner, Judy New York, N.Y. *B.A., Barnard, 1979*
 Kraus, Warren M. Valley Stream, N.Y. *B.S., SUNY (Albany), 1982*
 Kuester, David J. Woodside, N.Y. *B.A., Wisconsin, 1974*
 Kugelmass, Aaron D. Stoops, Ct. *B.A., Columbia, 1982*
 Lanier, Diane L. Brooklyn, N.Y. *B.A., Cambridge, 1979*

- Leavitt, Robert P. Longmeadow, Ma. *B.S., Trinity (Connecticut), 1982*
- Lennon, Paul F. Saddle River, N.J. *B.S., Harvard, 1982*
- Lerner, Barron H. University Heights, Oh. *B.A., Pennsylvania, 1982*
- Lewin, Julie M. Princeton, N.J. *B.S.E., Princeton, 1982*
- Linden, Todd B. North Caldwell, N.J. *B.A., B.Sc., Brown, 1982*
- Linskey, Mark E. Somerville, N.J. *B.A., Dartmouth, 1982*
- Lopez, Juan A. Plantation, Fl. *B.A., Johns Hopkins, 1982*
- Lundblad, James R. Yakima, Wa. *B.S., Stanford, 1981*
- Lunt, John G. Saratoga, Wy. *B.A., Colorado, 1980*
- Maday, Michael G. Mt. Prospect, Il. *B.A., Knox, 1981; M.A., Columbia, 1982*
- Malkani, Arthur L. New York, N.Y. *B.S., Columbia, 1982*
- Mandel, Susan J. New York, N.Y. *B.A., Harvard, 1982*
- Marco, Aian P. Oakhurst, N.J. *B.A., Johns Hopkins, 1982*
- McCormack, Bruce M. Short Hills, N.J. *B.A., Brown, 1982*
- Miller, Thomas E. Richmond, In. *Princeton, 1981*
- Mitrane, Donald P. North Bergen, N.J. *B.A., Pennsylvania, 1982*
- Mitrani, Raul Brooklyn, N.Y. *B.A., Columbia, 1982*
- Morales, Susan Pelham, N.Y. *B.A., Harvard, 1982*
- Muscat, Paul L. New York, N.Y. *B.A., Columbia, 1982*
- Naidu, Rahul K. Skokie, Il. *B.Sc., Stanford, 1982*
- Nazarian, Levon N. Englewood Cliffs, N.J. *B.A., Harvard, 1982*
- Nields, Jennifer A. Huntington, N.Y. *B.A., Harvard, 1977*
- Owen, Heidi M. New York, N.Y. *B.A., Rhode Island, 1976; B.S., 1978*
- Park, Edward K. Holbrook, N.Y. *B.A., Harvard, 1981*
- Parsons-Armstrong, Susan Sharon Springs, N.Y. *B.A., Kirkland, 1976*
- Pearl, Barbara S. New York, N.Y. *B.A., Emory, 1974*
- Perese, Deniz A. Buffalo, N.Y. *B.A., Harvard, 1982*
- Pernis, Alessandra B. Bronxville, N.Y. *B.A., Barnard, 1981*
- Picou, Dian A. Brooklyn, N.Y. *B.S., City College, 1982*
- Polsen, Dianne C. New York, N.Y. *B.S., Mercy, 1978*
- Rapuano, Christopher Ridgewood, N.J. *B.A., Brown, 1982*
- Re, Louis S. Yonkers, N.Y. *B.A., Columbia, 1982*
- Rich, Harlan G. Rego Park, N.Y. *B.A., Columbia, 1982*
- Roland, Aaron M. Livermore, Ca. *B.A., Yale, 1979*
- Roth, Jeffrey S. New Haven, Ct. *B.A., Columbia, 1981*
- Rubin, Marc S. Chestnut Hill, Ma. *B.A., Williams, 1982*
- Rudolf, Margaret S. New York, N.Y. *B.S., Brown, 1981*
- Sable, David B. West Orange, N.J. *B.S., Pennsylvania, 1981*
- Saffran, Alan J. Jackson Heights, N.Y. *B.A., Columbia, 1981*
- Santoro, Ian H. Dover, Ma. *B.A., Harvard, 1980*
- Schwann, Thomas A. South Massapequa, N.Y. *B.A., Columbia, 1982*
- Seidner, Elyse L. Philadelphia, Pa. *B.A., Pennsylvania, 1982*
- Siller, Karen A. Pleasantville, N.Y. *B.A., Pace, 1972*
- Slawin, Kevin M. Valley Stream, N.Y. *B.A., Columbia, 1982*
- Slusser, Wendelin M. New York, N.Y. *B.A., Princeton, 1981*
- Smith, David A. White Plains, N.Y. *B.A., Harvard, 1965*
- Solnick, Jay V. Kansas City, Ks. *B.A., California (San Diego), 1971; Ph.D., North Carolina, 1977*
- Stauffer, J. Turner Hamilton, N.Y. *B.A., Dartmouth, 1982*
- Strauch, Robert J. New Rochelle, N.Y. *B.A., Columbia, 1982*
- Tamman, Richard Short Hills, N.J. *B.A., Johns Hopkins, 1982*
- Teltscher, Janet C. Roslyn, N.Y. *B.A., Harvard, 1981*
- Thomas, William G. Clinton, Md. *B.S., George Washington, 1982*
- Tronolone, William Raritan, N.J. *B.A., Lafayette, 1982*
- Turtel, Lawrence S. Melville, N.Y. *B.A., Harvard, 1982*
- Warren, Stephen P. Newark, N.Y. *B.A., Dartmouth, 1982*

Watnick, Terry South Orange, N.J. *B.S., Brown, 1981*
 Weil, Henry Cooperstown, N.Y. *B.A., Hamilton, 1980*
 Weinstein, Toba A. Garden City, N.Y. *B.A., SUNY (Binghamton), 1982*
 Weinstock, Ira A. Boulder, Co. *B.A., Williams, 1980*
 White, Richard L., Jr. Ithaca, N.Y. *B.A., Cornell, 1982*
 Wint, Jeffrey C. New Hyde Park, N.Y. *B.A., Pennsylvania, 1982*
 Yonkers, Kimberly A. New York, N.Y. *B.A., Amherst, 1979*

Student Roster: Class of 1987

Adams, William G. Hamilton, Ma. *B.A., Harvard, 1982*
 Adler, Sidney J. Bellmore, N.Y. *B.A., Pennsylvania, 1983*
 Ahn, Jeffrey Min Claremont, Ca. *B.A., Pomona, 1983*
 Anderson, William Suffern, N.Y. *B.A., Harvard, 1983*
 Andreasson, Katrin I. San Francisco, Ca. *M.S., Stanford, 1983*
 Atlas, Steven J. Bethesda, Md. *B.S., Tufts, 1982*
 Bacon, Charles K. Westwood, Ma. *B.S., Harvard, 1983*
 Bell, Myron Aiken, S.C. *B.A., Yale, 1983*
 Benjamin, Ivor Great Neck, N.Y. *B.S., Yale, 1983*
 Bethel, Colin A. Nassau, Bahamas *B.A., Harvard, 1983*
 Bichell, David Baltimore, Md. *B.A., Johns Hopkins, 1980*
 Binderow, Sander R. Douglaston, N.Y. *B.S., Yale, 1983*
 Bingham, Peter M. Dobbs Ferry, N.Y. *B.A., Harvard, 1981*
 Bowe, Barbara Ridgewood, N.J. *B.A., Pennsylvania, 1983*
 Brzustowics, Linda New Hyde Park, N.Y. *B.A., Harvard, 1983*
 Burd, Randall East Longmeadow, Ma. *B.A., Dartmouth, 1983*
 Butler, Marilyn W. Harris, Tx. *B.A., Harvard, 1981*
 Buyske, Jo Los Angeles, Ca. *B.A., Cornell, 1981*
 Carrancejje, Margo New York, N.Y. *B.S., Cornell, 1983*
 Carter, Judy A. New York, N.Y. *B.S., SUNY (Albany), 1977*
 Cataquet, David New York, N.Y. *B.A., Columbia, 1983*
 Chang, Mark W. Kalamazoo, Mi. *B.A., Harvard, 1983*
 Chen, Yu Liang Cayce, S.C. *B.S., South Carolina, 1983*
 Chess, Mitchell A. Monsey, N.Y. *B.S., Union, 1983*
 Chien, Ann M. Englewood, N.J. *B.S., Yale, 1983*
 Colon, Francisco G. Rio Pedras, P.R. *B.S., Washington, 1983*
 Constantindes, Minas Narrangasett, R.I. *B.A., Brown, 1983*
 Cosman, Bard C. Hillsdale, N.Y. *B.A., Harvard, 1983*
 Curran, Peter G. New York, N.Y. *B.A., Middlebury, 1980*
 D'Amico, Thomas Wilmington, De. *B.A., Harvard, 1982*
 Davison, Henry Jr. New York, N.Y. *B.A., Columbia, 1983*
 Dawson, Scott C. New Rochelle, N.Y. *B.A., Columbia, 1983*
 DellAngelo, Robert Pound Ridge, N.Y. *B.A., Columbia, 1983*
 Densel, Donna L. Wayne, N.J. *B.S., Duke, 1983*
 Dickstein, Marc L. Roslyn Heights, N.Y. *B.A., Pennsylvania, 1983*
 Diefenbach, Pamela New York, N.Y. *B.A., Barnard, 1981*
 Dominguez, Kenneth Whittier, Ca. *B.A., Harvard, 1983*
 Dorman, Michael A. Livingston, N.J. *B.A., Lafayette, 1983*
 Edelstein, Patti M. Scotch Plains, N.J. *B.S., Georgetown, 1983*
 Erdmann, Anthony C. New York, N.Y. *B.A., Harvard, 1968*
 Fairbanks, Mary E. Troy, N.Y. *B.A., Dartmouth, 1983*
 Figueredo, Vincent M. Tampa, Fl. *B.S., Haverford, 1983*
 Fine, Robert B. Setauket, N.Y. *B.A., Columbia, 1983*
 Flood, Mary Theresa New York, N.Y. *Ph.D., New York University, 1976*
 Forese, Laura Lee Franklin Lakes, N.J. *B.S.E., Princeton, 1983*

- Fuller, Jonathan E. New York, N.Y. B.A., *Columbia*, 1979
 Gazetas, Polyxene New York, N.Y. B.A., *Barnard*, 1983
 Goldstoff, Michael Ithaca, N.Y. B.S., *Cornell*, 1983
 Graff, Steven Neal Trenton, N.J. B.A., *Harvard*, 1983
 Green, Andrew Great Neck, N.Y. B.A., *Princeton*, 1983
 Grimm, Cordelia New York, N.Y. B.A., *Harvard*, 1981
 Guidera, Steven A. Englishtown, N.J. B.A., *Franklin and Marshall*, 1983
 Hahn, Chiwon Storrs, Ct. B.S., *Massachusetts Institute of Technology*, 1983
 Hedberg, Viking A. Westhampton Beach, N.Y. B.S., *Yale*, 1983
 Ho, Kevin Cleveland Heights, Oh. B.A., *Harvard*, 1982
 Hoe, Robin Kim Flushing, N.Y. B.S., *Massachusetts Institute of Technology*, 1983
 Hohl, William M. Santa Monica, Ca. B.A., *Harvard*, 1980
 Horwitz, Mara Jean Brightwaters, N.Y. B.A., *Northwestern*, 1983
 Hudak, Craig M. West Hartford, Ct. B.A., *Princeton*, 1983
 Jacobson, Mercedes New York, N.Y. B.A., *Barnard*, 1982
 Jaile-Jesus, C. New York, N.Y. B.A., *Manhattanville*, 1983
 Jeffers, Jasmine G. Brooklyn, N.Y. B.S., *SUNY (Stony Brook)*, 1983
 Joseph, Kimberly T. Silver Spring, Md. B.A., *Maryland*, 1983
 Kaplan, Andrew S. Memphis, Tn. B.A., *Yale*, 1983
 Kazim, Robert Bronx, N.Y. B.A., *Columbia*, 1983
 Kelly, Katherine J. Flushing, N.Y. B.A., *Swarthmore*, 1981
 Kim, Hyung Leona Spring Valley, N.Y. B.A., *Barnard*, 1983
 Kim, Steve Ho-Suk Maumee, Oh. B.S., *Massachusetts Institute of Technology*, 1983
 Klein, Jeffrey D. Flushing, N.Y. B.A., *Harvard*, 1983
 Krauss, William E. Northbrook, Il. B.A., *Harvard*, 1983
 Kurth, Rebecca Jane Methuen, Ma. B.A., *Harvard*, 1983
 Landschultz, William Dubuque, Ia. B.A., *M.S., Chicago*, 1982
 Lane, Mariellen Ardsley, N.Y. B.S., *Fordham*, 1983
 Laufer, Terri M. Rockville, Md. B.A., *Princeton*, 1983
 Lawrence, Peter Bronx, N.Y. B.S., *Long Island*, 1983
 Lee, Thomas H. Worthington, Oh. B.A., *Amherst*, 1983
 Levine, Daniel Elmont, N.Y. B.A., *Brown*, 1981
 Lewtas, Joanne L. Toronto, Can. B.A., *Bowdoin*, 1983
 Li, Deborah C. Rumson, N.J. B.S., *Bryn Mawr*, 1983
 Loiselle, John M. Sharon, Ma. B.A., *Harvard*, 1983
 Lovett, James E. Summit, N.J. B.S., *Bates*, 1983
 Luban, Jeremy New York, N.Y. B.A., *SUNY (Purchase)*, 1982
 Lutzker, Stuart G. Tappan, N.Y. B.A., *Columbia*, 1983
 Lynch, Julia A. San Francisco, Ca. B.S., *California (Davis)*, 1983
 MacArthur, Solange New York, N.Y. B.A., *Hunter*, 1983
 Mann, Michael A. Flushing, N.Y. B.A., *Yeshiva*, 1983
 Markowitz, Marian P. Scarsdale, N.Y. B.A., *Wellesley*, 1983
 Maxcy, Jeffrey L. Marion, In. B.S., *Purdue*, 1983
 Mayer, Pierre V. Medford, Ma. B.A., *Harvard*, 1982
 Mayor, Manuel R. Miami, Fl. B.A., *Brandeis*, 1983
 McDonagh, Thomas Bellrose, N.Y. B.A., *Haverford*, 1983
 McGuire, Dawn New York, N.Y. B.A., *Princeton*, 1976
 Mendez, Beatriz Jackson Heights, N.Y. B.A., *Barnard*, 1983
 Michaels, Basil M. Bridgeport, Ct. B.A., *Columbia*, 1983
 Munier, Michael A. San Francisco, Ca. B.A., *California (Berkeley)*, 1983
 Muntzer, Ann M. Bellrose, N.Y. B.A., *Amherst*, 1983
 Myers, Ilana D.R. Weston, Ma. B.A., *Cambridge*, 1980
 Nakamura, Glenn E. Sepulveda, Ca. B.S., *California Institute of Technology*, 1983
 Nicolaides, Maria N. New York, N.Y. B.A., *Barnard*, 1980
 Novins, Douglas K. Ardsley, N.Y. B.A., *Columbia*, 1983
 Palmer, William S. New York, N.Y. B.S., *Columbia*, 1982

- Parada, Nereida A. Hato Rey, P.R. *B.A., Princeton, 1983*
 Peterson, Karen L. Stratford, Ct. *B.A., Brown, 1983*
 Phillips, Louise A. New York, N.Y. *B.A., Kean, 1973*
 Porras, Cornelio J. Brooklyn, N.Y. *B.A., New York University, 1983*
 Pruitt, Scott San Antonio, Tx. *B.A., Harvard, 1983*
 Rayhill, Stephen New Hartford, N.Y. *B.S., Middlebury, 1978*
 Rinko, Carol Jean New York, N.Y. *B.A., Cornell, 1983*
 Roach, Neil A. Englewood, N.J. *B.A., Rutgers, 1983*
 Rodriguez-Ema, Martin Marietta, Ga. *B.S., Yale, 1983*
 Rodts, Gerald E. Princeton, N.J. *B.A., Princeton, 1983*
 Roelke, Marc Greenwich, Ct. *B.S., Brown, 1983*
 Rosenber, Michael Brooklyn, N.Y. *B.A., Columbia, 1983*
 Rubin, John A. Brookline, Ma. *B.A., Harvard, 1983*
 Ryan, Michael H. New Haven, Ct. *B.A., Harvard, 1983*
 Ryu, Janice K. Northridge, Ca. *B.A., Harvard, 1983*
 Sanda, Martin G. New Haven, Ct. *B.A., Yale, 1983*
 Saltman, Adam E. Woodcliff Lake, N.J. *B.A., Harvard, 1983*
 Saxon, James Jackson Heights, N.Y. *B.F.A., New York University, 1977*
 Schainholz, Daniel Teaneck, N.J. *B.A., Columbia, 1983*
 Schierman, Steven W. Brooklyn, N.Y. *B.A., Cornell, 1983*
 Schwartzberg, Pamela Amherst, Ma. *B.A., Princeton, 1981*
 Selznick, Hugh S. New Rochelle, N.Y. *B.A., Cornell, 1983*
 Shannon, Kevin M. Tampa, Fl. *B.S., Haverford, 1983*
 Shapiro, Robert E. Chappaqua, N.Y. *B.A., Pennsylvania, 1978*
 Shibutani, Yasushi Chappaqua, N.Y. *B.A., Pennsylvania, 1983*
 Shumway, Joseph B. Cheyenne, Wv. *B.S., Brigham Young, 1983*
 Snook, Curtis P. New York, N.Y. *B.A., Harvard, 1982*
 Soler, Maria E. Astoria, N.Y. *B.A., Barnard, 1983*
 St. Clair, Steven H. Sarasota, Fl. *B.A., Dartmouth, 1983*
 Stevens, Peter D. Wayne, Pa. *B.A., Columbia, 1983*
 Stone, Joanne L. Roslyn Heights, N.Y. *B.A., Franklin and Marshall, 1983*
 Stormberg, David Sidney, Ne. *B.A., Concepcion Seminary, 1978*
 Suarez, Sylvia M. Tenafly, N.J. *B.A., Smith, 1983*
 Sweeney, Sheila A. New York, N.Y. *B.A., Dartmouth, 1983*
 Taylor, Thomas S. Marblehead, Ma. *B.A., Dartmouth, 1981*
 Thal, Gary D. Port Washington, N.Y. *B.A., Pennsylvania, 1983*
 Thornhill, Marsha Spring Valley, N.Y. *B.A., Barnard, 1983*
 Torres, Jose A. Santa Paula, P.R. *B.S., Brandeis, 1983*
 Walton, Stacie L. Denver, Co. *B.A., Stanford, 1980*
 Weber, Jonathon T. New York, N.Y. *B.A., Princeton, 1980*
 Weine, Steven M. Farmington Hills, Mi. *B.A., Michigan, 1982*
 Welch, Robert J. Quincy, Ma. *B.A., Harvard, 1983*
 Whang, Ihn Seong Amherst, N.Y. *B.A., Duke, 1983*
 Willis, James R. Eau Claire, Wis. *B.S., Wisconsin, 1983*
 Wong, Lawrence Ellicot City, Md. *B.S., Johns Hopkins, 1983*
 Yin, Way Silver Spring, Md. *B.S., Maryland, 1982*
 Young, Gregory J. Parsippany, N.J. *B.A., Holy Cross, 1983*
 Ziarnik, William Westfield, N.J. *B.S., Duke, 1983*

Index

- Absence, leave of, 43-44
Academic discipline: *see* Regulations
Academic year: calendar, 5-7; divisions, 44
Administration: Health Sciences, 8; Joint Administrative Board, 10; staff, 11
Admission(s): Committee on, 10, 25-26; application procedure, 25; requirements, 25-26; application fee, 25, 28; to advanced standing, 26; of foreign students, 26
Administrative staff, 8
Advanced standing, 26
Advisory Committee to the Dean, Chairmen's, 10
Affiliated hospitals, 21-24
Alpha Omega Alpha, 41
Alumni Association, 41
Anatomy: courses, 45
Anatomy and Cell Biology, officers of instruction, 57-58
Anesthesiology: -course, 46; officers of instruction, 58-62
Application: for degrees, 5-7, 29; for admission, 25-26; fees, 25, 28; for financial aid, 31-40
Attendance, 27
Auditing courses, 27
Augustus C. Long Library, 19
Awards, 38-40, 51-52
- Bard Hall, 30-31
Bard Haven Towers, 31
Bassett, Mary Imogene, Hospital, 22
Biochemistry: course, 45; officers of instruction, 62-63
Biology: abnormal human, course, 44
Biophysics and biophysical chemistry, special program in, 51
Biostatistics, officers of instruction, 123-24
- Calendar, Academic, 5-7
Center for Geriatrics and Gerontology, 20
Center for Psychoanalytic Training and Research, 50
Centers for Community Health, 20
Certificate in psychoanalysis, 50
Chairmen's Advisory Committee to the Dean, 10
Clinical genetics, special program in, 51
- College of Physicians and Surgeons: history, purpose, and location, 17, 18-19; program of instruction, 43-52
Columbia-Presbyterian Medical Center, 17-21
Columbia University: relation to P&S, history, 17, 18-19; library, 19; campus facilities, 40
Comprehensive Cancer Center/Institute of Cancer Research, 19
Conduct, 27
Course numbers, key to, 44
Courses: electives, 43; summary of curriculum, 44; basic science and introductory clinical, 44-46; major clinical year, 46-48; Fourth year, 48; for practicing physicians and specialists, 55
Curriculum: Committee on, 10; summary of, 44
- Dean of the Faculty of Medicine, 8
Degrees: application dates, 5-7, 29; dates of award, 6-7; M.D., 17, 49; Ph.D., 49, 50, 51; M.S., 50; Med.Sc.D., 55; *see also* Certificate in psychoanalysis; National Board examinations
Dental and Oral Surgery, School of, 18, 20
Departments of Instruction, 57-147
Dermatology: course, 46; officers of instruction, 63-65
Discipline, academic: *see* Regulations
Doctor of Medical Science degree, 55
Doctor of Medicine degree, 17; in combination with M.P.H. degree, 49; in combination with Ph.D. degree, 49
Doctor of Philosophy degree; in combination with M.D. degree, 49; in nutrition, 50; in biophysics and biophysical chemistry, 51
Dormitories, 30-31
- Emeriti officers, 11-14
Employment for spouses of students, 31
Endowed lectureships, 51
Endowed scholarship funds, 32-36
Environmental Health Sciences, officers of instruction, 124-25
Epidemiology, officers of instruction, 125-26
Equipment: estimated cost of, 30; requirement, 30

- Executive Committee of the Faculty Council, 8
- Expenses, estimated, 30; *see also* Fees
- Faculty Council: Executive Committee of the, 8; of the Faculty of Medicine, 9
- Faculty of Medicine, 8-14
- Fees: payment of, 5-7; application, 25, 28; health service and hospital insurance, 28; late, 28; withdrawal and adjustment of, 29; *see also* Expenses, estimated
- Financial aid, 31-40
- Foreign students: admission of, 26; loans to, 36
- Genetics: *see* Human Genetics and Development
- Gertrude H. Sergievsky Center, 20
- Gift funds, 36
- Grades and promotions, 43-44
- Graduate School of Arts and Sciences: relation to P&S, 49
- Gynecology: *see* Obstetrics and Gynecology
- Harlem Hospital Center, 22
- Health administration: officers of instruction, 126-29
- Health service, 28
- Helen Hayes Hospital, 22-23
- History of the College and the University, 18-19
- Hospitals, teaching, 21-24
- Housing, 30-31
- Human Genetics and Development: course, 45; officers of instruction, 65-66
- Human Nutrition, Institute of, 20
- Institute of Cancer Research, 19
- Institute of Human Nutrition, 20
- International Institute for the Study of Human Reproduction, 21
- Joint Administrative Board, 10
- Julius and Armand Hammer Health Sciences Center—Augustus Long Library, 19
- Key to course numbers, 44
- Leaves of absence, 43-44
- Lectureships, endowed, 51
- Libraries: Health Sciences, 19; University, 19, 40
- Loans, 36-38
- Mary Imogene Bassett Hospital, 22
- Master of Science degree: in human nutrition, 50; in physical therapy and occupational therapy, 50
- Medical service to students, 28
- Medicine: courses, 45, 46, 47; officers of instruction, 66-78
- Microbiology: course, 45; officers of instruction, 78-80
- Microscopes, 30
- Morristown Memorial Hospital, 23
- National Board examinations, 7, 44
- Neurological Surgery, officers of instruction, 80-81
- Neurology: teaching hospital, 22; courses, 47; officers of instruction, 81-84
- Nondiscriminatory policies, statement of, 17-18
- Nursing, School of, 18
- Nutrition: course, 45; special programs in, 50; *see also* Institute of Human Nutrition
- Obstetrics and Gynecology: teaching hospital, 22; course, 47; officers of instruction, 84-88
- Occupational therapy, *see* Physical Therapy; Master of Science degree
- Ophthalmology: teaching hospital, 22; course, 47; officers of instruction, 88-91
- Orthopedic Surgery: teaching hospital, 21; course, 47; officers of instruction, 91-94
- Otolaryngology: course, 47; officers of instruction, 94-95
- Overlook Hospital, 23
- P&S Club, 40
- Pathology: courses, 45; officers of instruction, 95-101
- Pediatrics: teaching hospital, 22; course, 48; officers of instruction, 102-109
- Pharmacology: course, 46, officers of instruction, 109-111
- Physical therapy and occupational therapy, special programs in, 50; *see also* Rehabilitation Medicine
- Physicians and Surgeons: *see* College of Physicians and Surgeons
- Physiology: courses, 46; officers of instruction, 111-12
- Population and Family Health, officers of instruction, 129-30
- Postgraduate Programs, 55
- Presbyterian Hospital, 10, 21-22
- President of the University, 8
- Prizes, 38-40, 51-52

- Program of instruction for the M.D. degree, 43; summary of curriculum, 44
- Programs, postgraduate, 55
- Programs, special: for the Ph.D. degree, 49, 50, 51; in physical therapy and occupational therapy, 50; in psychoanalytic medicine, 50; in nutrition, 50; in clinical genetics, 51; in biophysics and biophysical chemistry, 51
- Promotions, grades and, 43-44
- Psychiatric Institute, New York State, 18, 24
- Psychiatry: teaching hospital, 22; courses, 46, 48; officers of instruction, 112-23
- Psychoanalytic Training and Research, Center for, special programs, 50
- Public Health; School of, 18, 20, 43; courses, 46; officers of instruction, 123-32
- Radiology: courses, 48; officers of instruction, 132-37
- Readmission, 44
- Registration: dates, 5-7; 26; late, 28
- Regulations, University, 26-27
- Rehabilitation Medicine: course, 48; officers of instruction, 137-40
- Religious holidays and attendance, 27
- Research: cancer, 19; in nutrition, 20, 50; in human reproduction, 21; in clinical genetics, 51
- Residence halls, 30-31
- Roosevelt Hospital Division, 24
- St. Luke's Hospital Center Division, 24
- St. Luke's-Roosevelt Hospital Center, 23-24
- Scholarships, 31-36
- Sergievsky, Gertrude H., Center, 20
- Sociomedical Sciences, officers of instruction, 130-31
- Specialization: programs for, 49-51; graduate, 55
- Statement of nondiscriminatory policies, 17-18
- Students: selection of, 25-26; medical service to, 28; financial aid, 31-40; housing, 30-31; activities, 40-41
- Students, roster of: First-year postgraduate appointments: Class of 1983, 152-55; Class of 1984, 155-58; Class of 1985, 158-61; Class of 1986, 161-64; Class of 1987, 164-66
- Surgery: courses, 48; officers of instruction, 140-45
- Teaching hospitals, 21-24
- Teaching staff of the departments: *see under names of departments*
- Transcripts, 30
- Tropical medicine: officers of instruction, 131-32
- Tuition, 28; refund of, 29
- University Rights, Reservation of, 18
- University Senate delegates, 10
- Urology: teaching hospital, 21; course, 48; officers of instruction, 146-47
- Vice President for Health Sciences, 8
- Visiting professorship, 51
- Washington Heights Health and Teaching Center, 18
- William Black Medical Research Center, 19, 20
- Withdrawal and adjustment of fees, 29

Columbia-Presbyterian Medical Center Columbia University

HEALTH SCIENCES CAMPUS

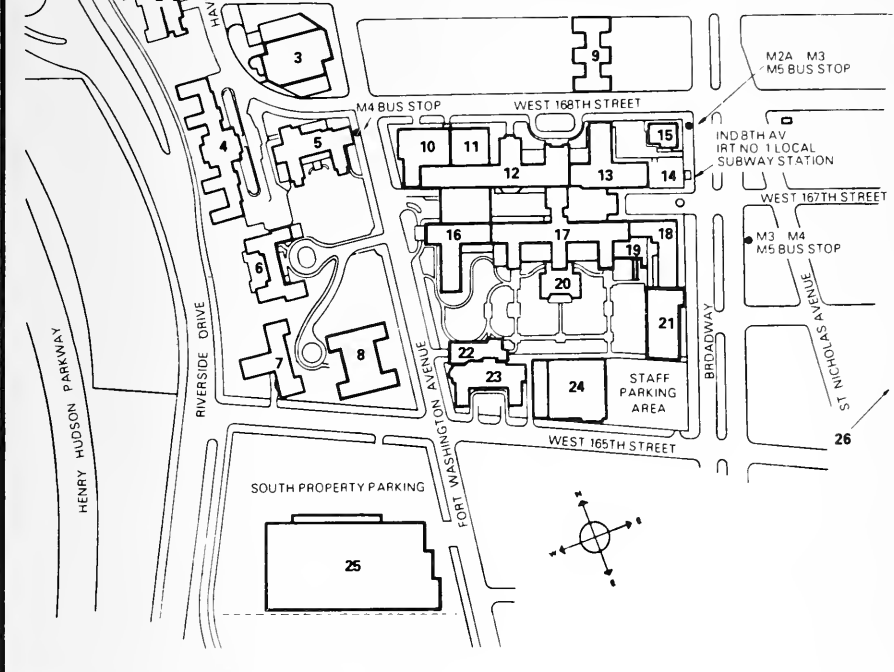

- | | | |
|--|--|---|
| <p>11 Alumni Auditorium</p> <p>3 Augustus Long Library</p> <p>8 Dana W. Atchley Pavilion</p> <p>18 The Babies Hospital</p> <p>21 Babies Hospital Research, Teaching, and Office Addition</p> <p>2 Bard Hall Medical Student Residence</p> <p>1 Bard Haven Towers</p> <p>10 William Black Medical Research Building</p> <p>3 Cancer Center/Institute of Cancer Research</p> <p>24 Central Service Building</p> <p>12 College of Physicians and Surgeons</p> <p>26 Center for Community Health Systems</p> | <p>13 School of Dental and Oral Surgery</p> <p>9 Georgian Nurses Residence</p> <p>22 Edward S. Harkness Eye Institute</p> <p>23 Eye Institute Research Laboratories</p> <p>7 Harkness Memorial Hall</p> <p>16 Harkness Pavilion</p> <p>20 Pauline A. Hartford Memorial Chapel</p> <p>3 Julius and Armand Hammer Health Sciences Center</p> <p>3 Institute of Human Nutrition</p> <p>2/12 International Institute for the Study of Human Reproduction</p> | <p>6 Anna C. Maxwell Hall, School of Nursing Residence</p> <p>5 The Neurological Institute of New York</p> <p>6 School of Nursing</p> <p>25 Parking facilities</p> <p>17 Presbyterian Hospital
New York Orthopedic Hospital
Sloane Hospital for Women
Squier Urological Clinic</p> <p>4 New York State Psychiatric Institute</p> <p>4 Psychoanalytic Clinic</p> <p>15 School of Public Health</p> <p>19 Radiotherapy Center</p> <p>13 Vanderbilt Clinic</p> <p>14 Vanderbilt Clinic Addition</p> |
|--|--|---|







COLUMBIA UNIVERSITY LIBRARIES



0050817817

